

Vance Auctions

Auction Sale
#376

Wednesday, September 10, 2025

Our 53rd Year of Auctions!



Lot 5200



Lot 2594



Lot 5676



Lot 1621



Lot 4955



Lot 5132



Lot 4917



Lot 928



Lot 3597



Lot 4271



Lot 4024



Lot 3681



Lot 3064



Lot 3447



Lot 2720

TOLL-FREE BID LINE: 1-877-957-3364

Visit our web site to use our Search Engine and other helpful features!

www.vanceauctions.com

BOX 267, SMITHVILLE, ONTARIO, CANADA L0R 2A0

TELEPHONE: 905-957-3364 • FAX: 905-957-0100 • Email: mail@vanceauctions.com



Auction Specialists Since 1972



Miscellaneous

1. CANADA, PROVINCES, AND UNITED STATES:

CANADA DUCK STAMPS 1985-2012:
1. ★ FWH1-29, Cpl run of Duck stamps for these years all in Booklets (the 2009 has both the Booklet & the souvenir sheet format). Fresh, VF, NH. **Cat 935.00**

USA, CANADA AND UNITED NATIONS COLLECTION IN 4 BINDERS:
2. ★ Mint coll of USA, Canada plus some UN mounted on pages in 4 binders. Primarily 1940's-60's era with a wide array of commems, definis, pictorials, blocks, etc. Has USA Famous Americans set; Canada \$1 Fish, \$1 Totem (single & Plate Block), \$1 Export, etc. F-VF (100's) . . . **Est 250.00+**

USA 1998 AND 2001 YEARBOOKS:
3. ★ Hardcover Yearbooks for 1998 & 2001 with commem stamps. VF, NH. Original retail \$90 US. **Est 65.00+**

NEWFOUNDLAND CANCEL COLLECTION:
4. ☉ Attractive old-time Newfoundland cancel collection neatly written up on pages, from 1900's-40's. Has split rings, CDS's, CAPO's, slogans, some TPO's, etc. Many small communities represented. Most in alphabetical order. We noted 10 with foreign cancels. VG-VF (213) **Est 225.00+**

MINT CANADA FACE \$511:
5. ★ Duplicated accum of 1980's mints on black stockpages. Primarily commems with strength in 32¢-36¢ values. F-VF, appears NH **Face 511.00**



USA CIVIL WAR PATRIOTIC COVERS:
6. ☒ 65, Coll of 4 diff used Civil War covers from the 1860's. All with coloured PATRIOTIC cachets incl Geo. Washington on horseback with flag; female allegorical figures with flags & one with Union shield; & another with Flag & caption "PROTECT IT". Mixed condition **Est 400.00+**

CANADA REVENUES 1897-1930:
7. ★ FG19/FWM71, Fresh mint coll of QE to KGV after Diff Gas, Electricity & Weights & Measures Revenue Issues. F-VF, NH (25) **Cat 195.00**

MINT CANADA FACE \$390:
8. ★ Plastic sleeve full of Canadian mints from 1970's - 2000's. Majority are commems with a wide variety of issues. Has singles, blocks, souvenir sheets, a few Millennium panes, se-tenants, etc. VF, NH (100's) . **Face 390.00**

CANADA COLLECTION 1870-1969:
9. ☉★ Album with a coll of older Canada neatly mounted on pages. Earlier issues are primarily used & then 1930's on it is mostly mint. Has Sm Queens up to 10¢ (3); QV Leaf set to 10¢; QV Numeral set to 20¢; many Admirals to \$1 plus coils; useful 1930's with Medallions, 20¢ Grain, 10¢ Loyalist, Sil Jubilee, 1935 to 20¢; then extensive later. VG-VF (535) **Est 325.00+**

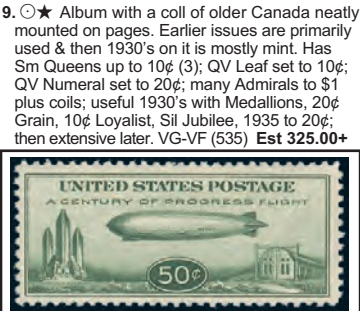

USA AIRMAIL ACCUMULATION:
10. ★ C1/C150, CE1-2, Duplicated accum of mainly mint on stockcards in Scott order. Wide variety of issues with useful duplication from 1-12 of a kind in most cases. Incl C1 (1 mint, 1 used), C2 (1 mint NH, 4 used), C3, C4 (2 mint, 2 used), C4 (2 used), 50¢ Zeppelin (3 mint), & a good array of later issues incl a few booklet panes & some coils. F-VF, many NH (Approx 500) . **Est 450.00+**

CANADA LADY HAWKINS SHIP COVERS:
11. ☒ 164/231; Also USA #723, Tied by Boston 1931-8 cancels on 9 diff covers & postcards carried aboard Cdn Ntl Steamship C.N.S. LADY HAWKINS addr to Canada & USA. All have various Lady Hawkins ship cancels. Cards depict Barbados scenes. Also unused card with colour image of the ship. She was sunk with great loss by U-Boat 66 19 Jan 1942. F-VF (10) **Est 400.00+**

USA STATE CAPITOLS:
12. ☒ Interesting coll of 23 postcards 1905-10 each depicting State Capitol buildings. All are diff scenes but some duplication of States. A nice lot. Primarily used, F. **Est 65.00+**

CANADA 1935 SILVER JUBILEE:
13. ☉ 211-16, Wholesale lot of 200 used sets. These are from an old-time Toronto dealer's stock & the 13¢ Yacht stamps are above average condition. Mostly F-VF. Cat \$2,765. **Est 350.00+**



CANADA FIRST FLIGHT COVERS:
14. ☒ Album with a nice coll of 83 diff FFC's from 1929-39. Has an attractive range of cachets; a range of interesting frankings (incl one with C2); 3 Reg'd; 8 with North West Territories cancels; etc. F-VF. . **Est 225.00+**

CANADA \$1 EXPORT NH:
15. 田★ 411, Matched set of \$1 Export Plate Blocks, VF, NH. Cat \$360 **Est 110.00+**



PRINCE EDWARD ISLAND PROOFS:
16. ★ 7, Complete set of 10 diff reprint DIE PROOFS on card, each in a diff colour. VF **Cat 200.00**

CANADA KGVI OHMS SHEET:
17. ★ O15A, Cpl sheet of 100 with UR Plate #2 Imprint. Fresh, VF, NH, a few separated perfs **Cat 378.00**

CANADA USED 1935 PICTORIALS:
18. ☉ 220, 222-30, Wholesale used lot of 100 of each with values from 1¢-\$1. The scarcer 50¢ Victoria & \$1 Champlain are nice quality. This lot is from the estate of an old-time Toronto dealer. F-VF. Cat \$3,400+ **Est 400.00+**

ROYAL CANADIAN MOUNTED POLICE COVERS:
19. ☒ O43, O44 (21), Tied by various Newfoundland cancels & incl 4 from other Canadian cities & "HMCS Acadian", from 1961-2; on #10 Official RCMP covers to the Commanding Officer, "B" Division, St. John's, Newf'd. F-VF (22) **Est 100.00+**

ANDREW JACKSON TOPICAL COLLECTION:
20. ☉★ Interesting coll of ephemera, labels plus 19th Century covers (incl 4 stampless), postcards, etc. All relate to or illustrate General / President ANDREW JACKSON. VG-VF (25 items) **Est 150.00+**



COMMANDER RODGERS AND HIS NAVY SEAPLANE:
21. ☒ Unused b/w USA postcard 1930 depicting COMMANDER JOHN RODGERS (spelling error on postcard) & HIS NAVY SEAPLANE. In 1925 Rodgers attempted to fly nonstop from San Francisco to Hawaii. The plane ran out of fuel & had to be landed in the ocean. An extensive search started for the plane but was unsuccessful. With incredible ingenuity, Rodgers & his crew turned the plane into a sailboat & sailed the last 450 miles to Hawaii. They were eventually found by an American submarine. VF **Est 125.00+**

MINT CANADA 1950's-1980's INCL \$1 TOTEM & \$1 FISH PLATE BLOCKS:
22. ★ Accum on stockcards with a nice range of mints with commems, definis, blocks, etc. The best items are a \$1 Fish Plate Block (Cat \$250) & \$1 Totem single & Plate Blocks (Cat \$58). Also a few odd items incl a nice 1967 Centennial book with stamps to \$1. F-VF (Over 300) **Est 225.00+**

CANADA POST INTERNATIONAL SOUVENIR PACKS:
23. ★ Attractive coll of 7 diff souvenir packs with mint issues from Canada & several other countries. Topics incl Dinosaurs, Sealife, Ships, Horror, Antarctic, etc. F-VF, NH. Original retail \$100 **Est 50.00+**

CANADA POST QUARTERLY PACKS:
24. ★ Coll of 19 diff unopened Quarterly Packs from 2001-2010. Incl singles, blocks, souvenir sheets, etc. VF, NH (19 packs) **Face 254.00**

CANADA QV NUMERAL & LEAF ISSUES:
25. ☉ 66/83, Interesting coll / accum of QV Leaf & Numeral Issues on pages, from 1 to 36 of each. Variety of shades & cancel types. We noted 80-1 (\$70), 82-3 (2 - \$102), etc. Also 10 covers. Majority VG-VF. Cat \$447+ (153) **Est 100.00+**

NEWFOUNDLAND COMPLETE SHEET:
26. ★ 87b, iv, xi, Cpl sheet of 100 of the 1¢ green perf 12 x 14. Fresh, well centered. Shows the constant varieties "NFW", "JAMRS", "E-W" joined & "ONE" CENT". VF, NH, centre fold. ONE OF THE FEW REMAINING INTACT SHEETS **Cat 3,460.00**



CANADA 1¢ WAR ISSUE "VICTORY BOND" PATRIOTIC CACHETED COVERS:
27. ☒ 249, Specialized coll of 1¢ KGVI War Issue covers all with patriotic "Buy Victory Bonds" cachets. Seems to be all diff in some way by cachet type, slogan cancel, town, date, etc. This lot was collected over many years by Ken Lemke. F-VF (72) **Est 450.00+**

CANADA OFFICIAL CACHETED FDC's:
28. ☒ 535/2496, Attractive coll of official cach FDC's, from 1971 up to 2012. Many are franked by Plate Blocks, some by souvenir sheets. All are diff as to issue, cachet, franking & plate position. Gorgeous topical commems, definis to \$5, etc. VF, unaddr (359) **Est 200.00+**

CANADA MINT LOT FACE \$924:
29. ★ Box with an accum / hoard of mints mostly from the 1970's-2000's. Incl singles, blocks, sheets / part sheets, souvenir sheets, booklets (saw 2003 NHL Hockey booklet, Cat \$90), & more. Generally VF, NH (Many 100's) **Face 924.00**

ESTATE CARTON FULL OF CANADA:
30. ☉★ Estate carton full of Canadian material with stamps on pages & stockcards; in envelopes; in '102' cards; sleeves & stockbook; postcards; multi-franked covers; loose items; balances; etc. Has a tremendous array of issues from older to modern with commems, definis, coils, higher values, multiples, Millennium coll, etc. F-VF (1,000's) . . **Est 450.00+**

UNITED STATES FIRST DAY COVERS:
31. ☒ Coll of FDC's with Art Craft cachets from 1962-83. Terrific variety of commems plus some definis, airmails, etc. VF (165) **Est 80.00+**

CANADA MINT FACE \$1,710:
32. ★ Dealer's stock / accum of Canadian mint, mainly 1970's era (some later). Primarily commems with a variety of issues in varying quantities. Most are in Plate Blocks but also some in multiples, etc. VF, NH **Face 1,710.00**

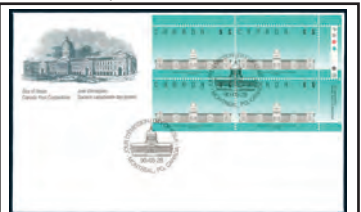

CANADA OFFICIAL FDC's 1971-2006:
33. ☒ 535/2141, B1-12, Beautiful coll of official cach FDC's. All diff as to issue, franking, & PI Block position (many franked by PI Blocks). Has commem singles & sets, booklet panes, coils, se-tenant multiples, definis to \$8 Grizzly, Xmas, etc. Topicals & themes abound. VF, unaddr (812) **Est 375.00+**

CANADA USED WHOLESALE IN BUNDLES:
34. ☉ Approx 850 bundles of 100 loose in a carton, mainly 1970's-80's (some earlier, some later). Has a wide range of commems, Christmas & definis incl coils & High Values. Great source for cancels & varieties. Majority VG-VF (85,000 stamps) **Est 450.00+**

CANADA ACCUMULATION:
35. ☉★ Mint & used duplicated accum of 100's diff on pages & stockcards, from 19th Century up to 1960's (mainly pre WWII). Has a range of QV Large & Sm Queens to 10¢, Admirals, KGV era, etc. We noted mint 85-6 (\$85), 99 (\$150), 141-8 (\$89), 195-204 (\$130), F1-2 (\$175); plus used 158-9 (\$165), BOB, etc. Also some Newf'd & Provinces. Some fits but majority VG-VF (Many 100's) . . **Est 275.00+**

CANADA MYSTERY LOT:
36. ☉★ Diverse accum of unsorted material in a carton from All Reigns. Has stamps in envelopes, glassines & stockbook; on pages & stockcards; covers, postcards & Postal Stationery; odds & ends, etc. We saw 1982 & 1984 official annual collections, etc. Majority VG-VF (1,000's) **Est 225.00+**

CANADA SPECIALIZED COLLECTION 1994-1996:
37. ☉ 1517/1605y, Interesting specialized coll neatly arranged on pages. Has cach FDC's & special event covers; booklet singles; booklet panes & cpl panes on cover; se-tenant multiples; Postal Stationery; multi-franked large covers (some to foreign destinations); etc. Beautiful topicals here incl sports, transportation; etc. Also colour photos of Ontario Post Office signs. F-VF (91 stamps, 141 covers, 19 photos) **Est 150.00+**

CANADA SPECIALIZED COLLECTION 1977-1984:
38. ☉ 741/1035a, Lovely coll neatly arranged on pages. Has topical commems & definis to \$5; multi-franked covers with interesting usages (some airmail to foreign destinations); Postal Stationery; small town selected cancels; se-tenant multiples. Also photos of 36 Ont small town post offices. F-VF (492 stamps, 102 covers, 36 photos). **Est 175.00+**

CANADA SPECIALIZED COLLECTION 1985-1989:
39. ☉ 1047/1259, BOB, Very interesting specialy coll neatly arranged on pages. Has topical commems & definis to \$1, \$2 & \$5; se-tenant multiples; booklet singles & panes; booklet panes & panes on cover; multi-franked covers (incl some foreign destinations); etc. Accompanied by 38 colour photos of Ontario Post Office signs. F-VF (1,216 stamps, 96 covers, 38 photos) . **Est 200.00+**



OLDER CANADA COLLECTION 1859-1976:
40. ☉★ Older Canada coll on pages with a wide array of commems, definis, cpl sets, coils, plus BOB with a high percentage being mint. Has various used 19th Century issues with QV Leaf to 10¢, etc; mint Quebecs to 7¢; many Admirals to 50¢; Historical & Confederation sets; KGV Scroll to 20¢; various Arch to 10¢; 20¢ Grain; 10¢ Loyalist; 1935 Sil Jubilee set; \$1 Champlain set; \$1 Chateau set; \$1 Destroyer set; \$1 Ferry set; & extensive later. The BOB has mint EO1-2 & other better. Early issues are in mixed condition, later F-VF. High Cat value (100's) **Est 700.00+**

CANADA BACK OF THE BOOK:
41. ☉★ C1/O49, Nice clean coll neatly displayed on pages with Airmails complete, Special Deliveries complete, Postage Dues complete, War Tax complete; then extensive Officials incl O10 mint, O11 used. Also has CO1-2, EO1-2 which are mostly used. Some issues have extras, shades & printings. F-VF (188) **Est 250.00+**

NEW BRUNSWICK PROOF SHEET:
42. ★ 7P, Cpl Plate Proof sheet of 100 on card of the 2¢ QV in issued colour. Has 14 Plate Imprints in the selvage. XF. Scarce **Cat 5,000.00**

NEW BRUNSWICK PROOF SHEET:
43. ★ 11P, Cpl Plate Proof sheet of 100 on card of the 17¢ Prince of Wales in issued colour. Has Plate Imprint at bottom. XF. Scarce **Cat 7,000.00**



CANADA BETTER MINT PLATE BLOCKS:
44. 田★ 199/411, CE3-4, Attractive coll of 45 diff Plate Blocks (incl 6 M/S's) neatly arranged on a stockcard, from 1932-63. Some NH highlights are M/S's 272 (\$720), 294 (\$200), 411 (\$360), CE3-4 (\$431), etc. F-VF, some NH. Cat \$2,147 . . **Est 550.00+**

FIRST FLIGHT COVERS FROM 1941:
45. ☒ Cpl coll of 36 USA Foreign Contract Air Mail Route FAM 22 Flight covers, neatly displayed on specialty pages. This was the South Atlantic route & has flights to/from Belgian Congo, Nigeria, Gambia, Brazil, Trinidad & Tobago, Puerto Rico, etc. Nice postmarks, cachets, etc. F-VF **Est 250.00+**

CANADA HOCKEY STAMP CARDS:
46. ★ Wholesale lot of sealed NHL Hockey Stamp Cards collector packs incl 2000 issue (8) & 2002 issue (4). Each pack contains 6 cards depicting hockey greats like Rocket Richard, Gordie Howe, Bobby Orr, Tim Horton, etc. F-VF. Original retail \$168 **Est 90.00+**



QUEBEC WILDLIFE HABITAT CONSERVATION STAMPS 1988-2009:
47. ★ QW1/QW22, Nice collection of Quebec Wildlife Habitat Stamps in special Booklets with many beautiful designs. All are diff in some way. VF, NH. Van Dam \$845 (23) **Est 275.00+**

CANADA QV TO MODERN ACCUMULATION:
48. ☉★ Duplicated Canadian accum of mainly pre WWII. Has stamps on stockcards, in glassines, '102' cards & sleeves, covers, odds & ends, etc. We saw used & mint wholesale incl better early commems, definis & back of book. KGV & KGVI Booklet Panes, miniature sheets, etc. Majority VG-VF (Many 100's) **Est 350.00+**

CANADA KGV CONFEDERATION ISSUE WHOLESALE USED:
49. ☉ 141-2, Used wholesale lot of 4,000 each of the 1¢ & 2¢ 60th Anniv of Confederation in envelopes. Great source for varieties & cancels. This lot was from the stock of an old-time Toronto dealer. F-VF. Cat \$6,400 **Est 400.00+**

CANADA PICTORIALS & PEACE ISSUES WHOLESALE:
50. ☉ 241-4, 270-3, Used wholesale lot of medium to High Values. Incl KGVI 1938 Pictorials 10¢-20¢ (4,200 of each), 50¢ (100); & 1946 Peace issues 8¢-\$1 (200 each). VG-VF. Great source for cancels & varieties. Cat \$4,690 **Est 350.00+**

WHOLESALE USED STOCK OF USA IN 2 CARTONS:
51. ☉ Two large cartons with a mass of used USA, from older to modern but in no order whatsoever. Has wholesale quantities of stamps semi-sorted by kind in #10 envelopes, plus various in glassines, in bundles, on stockcards, etc. Wide range of commems, definis, Xmas, BOB, etc. Super source for a packet maker, variety hunter or dealer. Most VG-VF (10,000's) **Est 500.00+**

CANADA MATCHED SETS OF PLATE BLOCKS FACE \$652:
52. 田★ Attractive lot of sealed P.O. Packs containing M/S of Plate Blocks from the 1970's-80's. Primarily commems with a wide variety of issues. Also has self adhesive coil rolls (of 50) of 65¢ & 77¢ definis. V, NH **Face 652.00**

CANADA QV-KGVI MINT STOCK:
53. ★ 34/278, BOB, Extensive mint stock of older mint Canada, identified in '102' cards. Many diff with useful duplication from 1-5+ of each. Some highlights are 79 (\$225), 102 (\$102), 209 (5 - \$175), 211-6 (6 - \$210), nice range of Admirals, etc. Most VG-VF, some NH. Cat \$8,875 (Approx 500) **Est 1,500.00+**



CANADA FIRST DAY COVER COLLECTION 1971-2014:
54. ☒ 535/2703, BOB, Attractive collection of 439 Official cach FDC's in date order in a shoebox. All are diff as to cachet, issue, franking & plate position. We saw several M/S Plate Blocks incl \$5 Bonsecours #1183. We noted #862 Signed by Stamp Designer. High original cost. VF, unaddr. **Est 250.00+**

USA USED DEALER'S STOCK 1982-1990:
55. ☉ 1897/2449, Dealer's stock neatly arranged in a stockbook & on stockcards. Has definis incl High Values, many diff commems, coils, booklet singles, multiples, etc. Great source for cancels, shades, varieties, topicals & thematics. Duplication from a few to 100+ of each. Majority VG-VF (1,000's) . **Est 350.00+**

CANADA MINT NH COLLECTION 1981-2006 FACE \$715:
56. ★ 888/2186, Pristine mint NH coll / accum on stockcards. Has topical singles, sets, se-tenant multiples, Booklets, Plate Blocks, souvenir sheets. We noted cpl set of Millennium sheets, etc. VF, NH. **Face 715.00**

CANADA USED STOCK 1932-2015 IN 5 BOOKS:
57. ☉ 195/2859, Broad-ranging used stock spread out in 5 stockbooks. Has a wide range of commems, definis, coils, etc. with many 100's of diff. Useful duplication up to about 10+ of each, in most cases. Incl 8 used \$8 Grizzly Bears. Most in above average condition. F-VF (Many 100's) **Est 175.00+**

CANADA & PROVINCES USED COLLECTION:
58. ☉ Clean Minkus Album with a used coll from 1852-1979. Starts with #4 Three Pence Beaver; 1859's (3 diff); various Lg Queens (8); Sm Queens; then a bit sparse thereafter. Also a few Provinces incl BC #8, & more. Some mixed condition but much VG-VF. (Few 100) **Est 200.00+**



CANADA AIRMAIL COVERS 1928-2002:
59. ☒ Diverse coll of all diff cach FFC's, plus Flight Anniversary covers, etc. Tremendous range of destinations, rates incl 14 Reg'd, frankings, etc. We noted 1933 Havre St. Pierre-Sept Isles flight addr to Australia; cpl set of 50 Air Canada 1986 Anniversary covers; 5 diff signed Hot Air Balloon Flight covers; etc. VG-VF (131) **Est 275.00+**

CANADA CHERRY RED AIRLINE FFC's:
60. ☒ CL46, Two diff Cherry Red Airline FFC's. Incl Christopher Lake to Prince Albert; & Lac La Ronge to Ile A La Crosse FFC's from 1929-30. VF (2 diff covers) **Est 100.00+**

USA EMBASSY & CONSULATE NOTES:
61. ☉ Interesting coll of 14 diff complimentary paper notes from America. Embassies & Consulates, circa 1978-80. Some bear US Seal; 3 are signed. We saw Israel, Malta, Iceland, Jamaica, Ireland, etc. F-VF **Est 40.00+**



OLDER CANADA 1897-1908:
62. ☉ 50/103, Duplicated accum of older Canada on pages. Has various Jubilees up to 50¢ (2); QV Leaf to 10¢; QV Numerals to 20¢ (2); Maps (9); KE to 50¢; Quebecs to 20¢. Has lots of better stamps, extras, shades, cancels, etc. Mostly VG-VF (143) **Est 600.00+**

TERMS OF SALE

1. Bids will be accepted by mail, phone, fax and e-mail until midnight EST on the closing date. Lots are sold to the highest bidder at a slight advance over the underbidder. We reserve the right to withdraw any lot at our discretion on which bidding fails to reach a reasonable level.

2. Successful bidders will be notified of lots allocated to them and must remit before the lots are sent. Persons known to us may, at our discretion, have lots forwarded immediately. Payment must be made within five days after receipt of notification. Postage, registration, insurance, etc. extra.

3. Lots may be held to allow for clearance of uncertified personal cheques.

4. All bidding and billing are conducted in Canadian funds.

5. Every effort is made to describe lots accurately. However, if a lot is incorrectly described, the buyer has the option of returning it. These lots must be returned intact within five days of receipt.

6. Canadian bidders will be charged the prevailing rate of GST or HST.

7. Numbers and prices are from the Scott Catalogues in US Dollars unless otherwise noted. All Canada and Provinces have been priced by the current Unitrade Catalogue in Canadian Dollars unless otherwise noted.

8. The placing of a bid shall constitute acceptance of the foregoing conditions of sale.

SYMBOLS AND ABBREVIATIONS

Please consider all mint lots in our auctions to be hinged unless marked NH (Never Hinged).

★ Mint	LH Lightly Hinged	SE Straight Edge	CTO Cancelled to Order
○ Used	HH Heavily Hinged	FDC First Day Cover	STC Stated to Catalogue
田 Block	NH Never Hinged	FFC First Flight Cover	
☒ Cover or Postcard	NG No Gum	M/S Matched Set	A (-) indicates a complete set or range of stamps.
SS Souvenir or Miniature Sheet	DG Disturbed Gum	m/s manuscript	A (/) indicates a broken range of stamps.
VG Very Good	RG Regummed	b/s backstamp	An 'Est' before the price indicates an estimated cash value of the lot in Canadian funds.
F Fine	OG Original Gum	BOB Back of the Book	
VF Very Fine	TS Tropical Stain	SON Socked on the nose cancel	
XF Extremely Fine	Fit Fault, thin, tear, etc.	CDS Circular Dated Cancel	
	OC Off Centre		

42

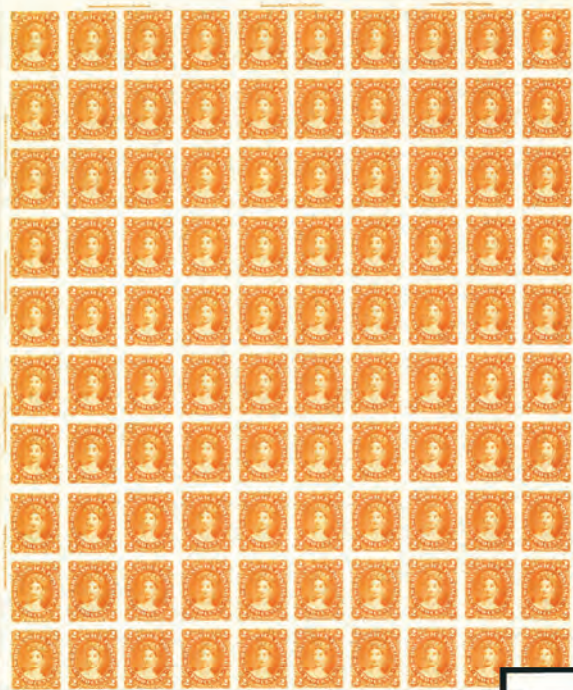

43



101

FRENCH TREATY MAIL



26 April 1862. Boston Mass. to Paris. US # 69 12 cnt Black and #65 3 cnt Rose. Rate in effect Apr '57 15 cnts. Rate distribution US Inland 3 cnts, sea carriage 6 cnts, transit 2 cnts, French Inland 4 cnts Carried on the Allan Line "SS Norwegian" sailing Liverpool Main 26 April, 1862, and arriving at London 7 May 1862.



Boston Exchange hand stamp 12 cent credit to France



Transit hand stamp, applied in Paris on inbound mail from Calais 9 Apr 1862



Red boxed PD indication full payment to destination



Paris arrival hand stamp 9 April on back

X100



102



103

French Treaty Mail



An example of a letter sent from New York to France via British flag carrier with U.S. Mail contract under terms of the treaty of 1857.



U.S. Scott # 91 Grill 15 c black Lincoln with (New York Foreign Mail) cancel. City of origin was New York. 3ct domestic rate



Red indicates U.S. credit to France on prepaid letter. "F" indicates allowance for carriage on American Packet, with departure Aug 1 1857. This coincides with the sailing of the British liner line "City of Paris", sailing under a US government mail contract. The vessel was considered an American Packet even though she ran under a British flag.



Carried under "Closed mail" provisions, the letter was contained in a sealed mail bag, unopened in England, therefore carries no British receiving marks. French "Paid" indicates 4 ct French inland paid



French Transit hand stamp, 12 August Calais with "AM" designating carriage on an American Packet. 2 ct transit fee paid



Transit hand stamp of Paris/Bordeaux, on reverse, also 12 August, "H" designating crew or mail brigade



Final receiving hand stamp on reverse applied at Angoulême 12 August

219

N° 9578



220



221



223



222

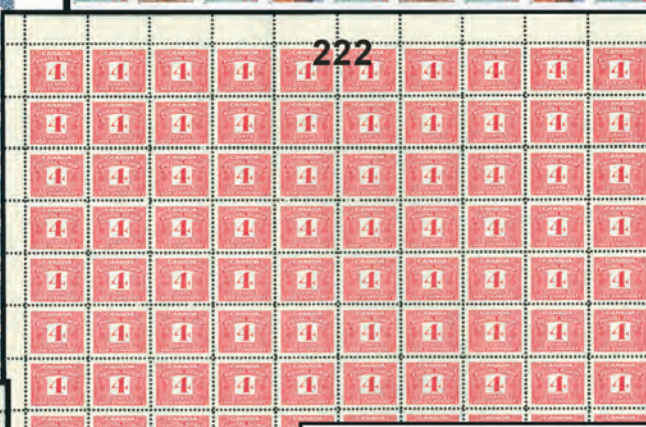

224

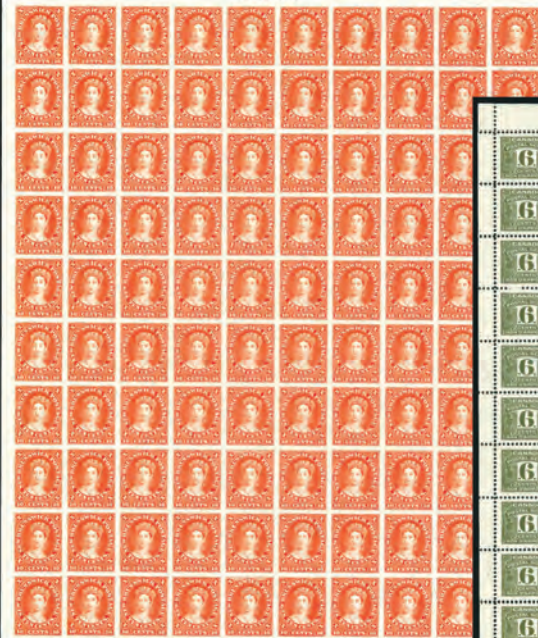

275

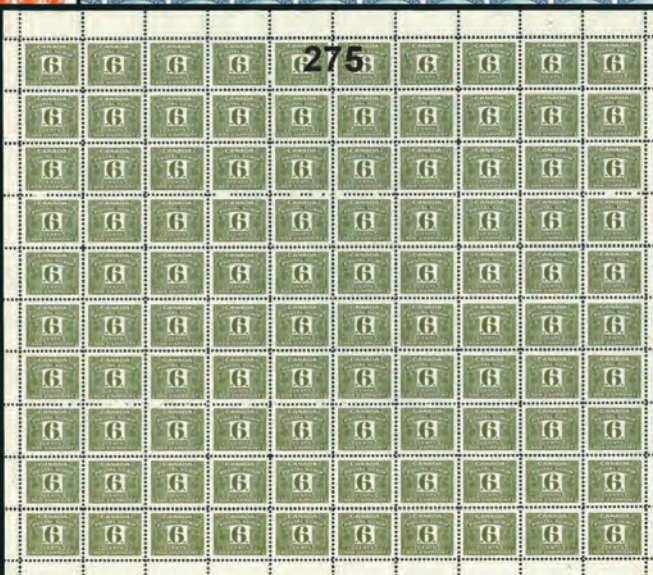

420



BUCKINGHAM PALACE.

The Queen and I wish you God speed, and a safe return to your homes and dear ones.

A grateful Mother Country is proud of your splendid services characterized by unswerving devotion and courage.

George R. S.

X473



BUCKINGHAM PALACE.
22nd December, 1886.

Dear Mr. Broughton.

I am commanded by the Queen to thank you for your kind Christmas card and letter. Her Majesty was delighted to receive this and reciprocates your greetings for Christmas and the New Year.

Yours sincerely
Kenneth Scott
(KENNETH SCOTT)

Andrew Broughton, Esq.

CANADA ANNIVERSARY AIRMAIL COVERS:
63. ☒ Fascinating coll of over 190 diff cach Airmail Anniversary covers from the 1970's. These were all prepared by Major Malott & commemorate a wide variety of flights from across Canada. VF, NH **Est 150.00+**

CANADA ACCUMULATION KGV-KGVI:
64. ○★ 115/262, Group of mainly better. Highlights incl mint 116-7, 176; used 195b, 198 (9), 262 (12). A few flaws but mainly F-VF. Cat \$700+ (85) **Est 150.00+**

CANADA 48¢ NHL ALL STARS:
65. ★ 1972, Wholesale lot of 4 panes of the NHL All Stars. This has always been a scarcer item. VF, NH. Cat \$360 **Est 100.00+**



CANADA SEMI-OFFICIAL AIRMAILS:
66. ☒ C47-50, Four diff Commercial Airways stamps each on a separate FFC from Al-berta 1929-31. F-VF. Cat \$530 **Est 325.00+**

WINNIPEG-PEMBINA LOCAL STAMPS:
67. ★ Coll of 6 diff cpl Local sheets from 1975-8. Each sheet is in a diff colour / design. VF, NH (90 local stamps) **Est 75.00+**

CANADA UNUSED POSTAL STATIONERY WHOLESALE LOT:
68. ☒ EN320, Birds domestic letter rate #8 Postal Stationery envelopes, from 2002. Has 13 sealed packs of 10 as received from Canada Post. VF, useful. Original cost \$70 (130 envelopes)..... **Est 45.00+**

CANADA AIRMAIL SPECIAL DELIVERY COVERS:
69. ☒ 238, 263, CE1, Interesting coll of 15 Airmail Special Delivery covers, from 1944-6. Most are to/from Hamilton / Vancouver, also 3 with blackout cancels. F, some creases .. **Est 90.00+**

CANADA SEMI-OFFICIAL AIRMAILS:
70. ☒ CL40/CL50, Coll of 8 Semi-Official Airmail covers from 1928-31, all diff flights or stamps. Incl Commercial Airways, Cherry Red Airline, Yukon Airways & Western Canada Airways. F-VF. Cat \$405 **Est 200.00+**

COLLECTION OF OLDER CANADA 1859-1959:
71. ○★ Coll on pages with 100 years of Canadian stamps. The pre 1950's are primarily used & after that it is mainly all mint. Incl 3 diff 1859's; 7 diff Lg Queens; Sm Queens to 10¢; Widow Weeds set; various Jubilees to 15¢; QV Leafs to 10¢; Numerals to 20¢; Quebecs to 10¢; KE to 50¢; Admirals to \$1 plus set of 3 diff imperfs; Bluenose set; \$1 Cavell set & solid run of later. Also has Air-mails; Postage Dues; Special Deliveries; etc. VG-VF. Lots of Cat value here & estimated low (335)..... **Est 700.00+**

CLASSIC EARLY CANADA:
72. ○ 4/30b, Coll of early Canada on pages in above average condition. Starts off with 3 Penny Beaver (2 diff shades); 1859's (14 with extras & shades); then a good group of Lg Queens with values from 1/2¢-15¢ incl a range of shades. Mainly F-VF. We estimate Cat in the \$2,200-\$2,700 range (40)..... **Est 700.00+**

AIR CANADA 50TH ANNIVERSARY COVERS 1986:
73. ☒ 1078, 1092, Complete souvenir coll of 50 diff covers marking Air Canada's 50th Anniversary. The set has postmarks from 50 diff stops across Canada en route to Expo '86 in Vancouver BC. VF..... **Est 50.00+**



NEWFOUNDLAND COVERS:
74. ☒ Accum of covers from 1880's-1940's. Has a range of single & multiple frankings, corner cards, commercial mail, illustrated, destinations, rates, 4 Foreign postcards to Newf'd, 100th Anniversary of Queen Victoria's Accession to the throne (2 covers), various postmarks, etc. VG-VF. Previous owner's retail prices total \$990 (62)..... **Est 450.00+**

CANADA CAPEX '78 SOUVENIR SHEETS:
75. ☒ 756a, Wholesale lot of 100 Capex '78 souvenir sheets neatly tied on each FDC's. VF **Face 169.00**

CANADA RCMP STAMP & COIN:
76. ★ Canada Post limited edition Collector's set for the 125th Anniversary of the RCMP. Incl 1oz silver coin plus stamps, illustrated booklet, etc. VF **Cat 75.00**

CANADA LOCALS:
77. ★ Interesting coll of JUAN DE FUCA Courier Locals primarily from the 1980's. Has a variety of types with perforated, rouletted & imperforate. Also one with DOUBLE GHOST PRINT & another with major MISPLACED ROULETTES. VF, NH (132 locals)..... **Est 135.00+**

CANADA COMMERCIAL AIRWAYS:
78. ☒ CL47-8, CL50, Three diff Commercial Airways FFC's from 1930-1. F-VF **Est 150.00+**



CANADA "LADY SOMERS" SHIP COVERS:
79. ☒ 166, 197, 237, Tied by Boston 1930's cancels on 2 covers & 1 postcard carried aboard Cdn Ntl Steamship C.N.S. LADY SOMERS addr to Canada & USA. Postcard has additional "MAILED AT SEA" & "PAQUEBOT" h/s's; all with Lady Somers ship cancels in violet or black. She was sunk with great loss by Italian Submarine 'Morosini' 15 July 1941. Also colour post-card depicting the ship from Boston to PEI 1936. F-VF (4 items) **Est 150.00+**

CANADA LUNAR NEW YEAR SETS:
80. ☒ Coll of 7 diff sealed P.O. folders between 1998-2007. Each year contains stamps from Canada, People's Republic of China & Hong Kong. VF, NH **Cat 155.00**

CANADA CAPEX 78 HIGH VALUE:
81. ○ 756, Used wholesale lot of 337 of the \$1.25 CAPEX 1978 issue. Some nice cancels. F-VF. Cat \$505 **Est 70.00+**

CANADA 1986 DUCK SHEET:
82. ★ FWH2, Cpl sheet of 16 of the \$4 Canvasbacks Wildlife Habitat. VF, NH **Cat 375.00**

CANADA BOY SCOUTS 1955 JAMBOREE:
83. ○★ 356, Specialty coll commemorating the 8th WORLD SCOUT JAMBOREE at Niagara-on-the-Lake, Ontario, Aug 1955. Comprised of mint & used #356 incl Plate Blocks & covers. Incl over 30 FDC's with private cachets. Cachet makers incl Cdn Bank Note Co., C. George B. Caneco, Lautenslager, JCR, Schering, etc. Also 2 cach FDC's with "7-up" soda pop endorsement on flaps; Bank of Nova Scotia folder with mint stamp; stamp tied on Jamboree Lunch Menu held in honour of Governor General Vincent Massey; etc. Most VF (31 stamps, 39 covers) **Est 175.00+**



CANADA MINT COLLECTION QV-KGVI:
84. ★ 51/319, BOB, Attractive mint coll neatly arranged on stockcards, from 1897 up to 1952. Has singles, blocks, coil strips, booklets & panes, etc. Some highlights are 54 (\$100), 100 & 103 (\$230), 118 NH (\$115), 137-8 (\$75), 224 Block NH (\$75), 261-2 (\$120), 241-5 (\$211), 259 NH Block (\$72), 268-73 (\$85), 302 NH (\$60), CE3-4 Blocks NH (\$90), etc. Some flaws but majority VG-VF, some NH. Cat \$3,015 (449) **Est 750.00+**

CANADA MINT SHEETS & MULTIPLES:
85. ★ Four sheet files with an asst of full sheets, multiples, souvenir sheets, etc. Primarily commens with a wide variety. Incl better items like 25¢ Expo sheet; 15¢ Earth Sciences (3 sheets); B1-3 Olympic semi-postal sheets; etc. F-VF, NH. Face value \$285 **Est 325.00+**

EXHIBIT ON THE FRECHETTE/HOWELLS FAMILY:
86. ★ An interesting exhibition coll on Annie Howells & Achille Frechette - two cultural people (one an American, the other Canadian) who married & lived in the late 19th & early 20th Century mainly in Ottawa. The exhibit tells the story of their lives with the aid of covers & Can/USA stamps. Also has additional reference material for more exhibit pages, some stamps & a hardcover book on the couple. VF **Est 100.00+**

CANADA COLLECTION 1859-1963:
87. ○★ 14/411, BOB, Beautiful collection of primarily mint neatly arranged on stockcards. Some highlights are mint 36(\$70), 47 (\$200), 69 (\$125), 94 (\$300), 104-18 & 120 (\$1,167), 145 & 148 NH (\$160), 174-5 NH (\$240), 195-201 (\$154), 209 (NH block - \$220), E3 (\$60), O25 NH (\$120); plus used 45 (\$60), 59 (\$250), 84 (\$80), 158-9 (\$135), etc. F-VF. Cat \$6,175 (158) **Est 1,500+**

CANADA MISSING BIRD ON TOTEM VARIETY IN SHEET:
88. ★ 572ii, Cpl 8¢ Pacific Indians sheet of 50 with the MISSING BIRD ON TOTEM variety (position 28). Fresh, VF, NH. A SOUGHT AFTER MODERN VARIETY. **Cat 250.00**

YUKON AIRWAYS COVERS 1928:
89. ☒ CL42, Collection of Yukon Airways Semi-Official Airmails tied on 3 different FFC's. Incl Whitehorse to Carcross & return, Atlin to Carcross 13 AP 1928. F-VF (3)..... **Est 150.00+**

CANADA MINT ACCUMULATION FACE \$402:
90. ★ Many different stamps on stockcards & loose in a sleeve, from 1970's to 2000's (mainly 1980's). Appear to be mostly commens incl panes & souvenir sheets, plus Plate Blocks, coils, etc. VF, NH (Many 100's) **Face 402.00**

CANADA OFF PAPER MIXTURE:
91. ○ Bag full with over 1 Kg of loose unsorted mixture, mainly 1940's-80's. Has definis, commens & Xmas. Lots of stamps to sort through! (1,000's) **Est 135.00+**

CANADA YEAR OF THE ROOSTER STAMP & COIN SET:
92. ★ Special Canada Post boxed set of the 2005 Lunar New Year of the Rooster. VF, NH. Cat \$160 **Est 80.00+**



CANADA COMPETE SCROLL SET:
93. ★ 149-59, Cpl Scroll set up to the 50¢ Bluenose & \$1 Parliament, fresh bright colours, lovely centering, VF, NH **Cat 2,180.00**

CANADA 50¢ GRAND PRE:
94. ○ 176, Wholesale lot of 90 used 50¢ Grand Pre. Most F-VF, all with SE. Cat \$1,350..... **Est 200.00+**

CANADA KGV MINT ADMIRALS:
95. ★ 104/120, 137-9, MR1-4, Stockcard full of mint Admirals from 1¢-50¢ with a duplicated accum. Has a good range of shades. A great lot for the specialist. Mostly F-VF. Cat \$3,400 (80) **Est 500.00+**

MINT CANADA FACE VALUE \$1820:
96. ★ Large accum of mint Canadian from an estate. Has stamps from the 1970's-90's primarily commens but also some Xmas & definis. Much is in Plate Blocks. Terrific variety of issues. VF, NH..... **Face 1,820.00**



CANADIAN PACIFIC TELEGRAPH FRANKS:
97. ★ TCP43-9, Nice run of 7 diff issued from 1930-6. Fresh colours, F-VF, OG (TCP45 NG) **Cat 720.00**

CANADA DUCK STAMPS ON LICENSES:
98. ○ FWH2-7, FHW10, FWH15, Wholesale lot of Duck Stamps on licenses, from 1986-99; from 1 to 7 of each (8 diff). VG-VF (21)..... **Cat 425.00**

CANADA USED KGV SCROLL:
99. ○ 149, 153, 155-7, 161, Wholesale used lot with 200 each with values from 1¢-20¢ plus 2¢ coil. The better 12¢ & 20¢ values have many nice used blocks. F-VF. Cat \$7,970 **Est 600.00+**

MINT OLDER CANADA 1870-1954:
100. ★ 34/348, Plus BOB, Two double-sided stockcards with an extensive coll of older mints with commens, definis, coils, etc. Lots of better items here incl Maps (4), Quebecs to 5¢; various Admirals incl both surcharges; Hist & Confederation sets; Scroll / Arch to 20¢; Medallion set plus coils; good 1930's commens; \$1 Champlain set plus coils; \$1 Chateau set; \$1 Destroyer set; \$1 Ferry set; plus various Airmails, Special Deliveries, Dues & Officials. F-VF. We estimate Cat approx \$4,000 (250)..... **Est 850.00+**

USA 1862 TRANS-ATLANTIC COVER:
101. ☒ 65, 69, Tied on Trans-Atlantic cover carried aboard Allan Line ship "SS Norwegian" from Boston to Paris via London & Calais. F, roughly opened at back. Nicely written up on an exhibition page explaining the markings. A nice French Treaty Mail cover. . **Est 275.00+**

NEW BRUNSWICK PROOF SHEET:
102. ★ 6P, Cpl Plate Proof sheet of 100 on card of the 1¢ Locomotive in dark violet. Has 8 Plate Imprints in selvedge. XF. ONLY A FEW SHEETS EXIST LIKE THIS. . **Cat 12,500.00**

USA 1857 TRANS-ATLANTIC COVER:
103. ☒ 91, E-Grill tied on Trans-Atlantic cover carried aboard Inman Line ship "City of Paris", from New York to Angouleme, France via England, Calais & Bordeaux. Variety of postal markings. F. Nicely written up on an exhibition page explaining the markings. Has 1989 APS Certificate. A nice French Treaty Mail cover. **Est 650.00+**

CANADA PLATE BLOCK COLLECTION:
104. ☒ 249/502, Attractive coll of 448 mint Plate Blocks from 1942-69, neatly arranged in a stockbook. All are diff as to issue, plate number & plate position. Some are in M/JS. VF, all appear NH. Cat \$1,475. **Est 375.00+**

CANADA UNUSED POSTAL STATIONERY WHOLESALE LOT:
105. ☒ EN276, Postal Scale 42¢ #8 Postal Stationery envelopes; 30 sealed packs of 10 as received from Canada Post. VF, useful. Original cost \$135 (300 envelopes) .. **Est 85.00+**

USA SOUVENIR CARDS 1971-1980:
106. ★ SC11/SC68, NSC4, NSC6, Attractive coll of 18 diff Philatelic & numismatic souvenir cards. VF **2024 Scott 78.00**

CANADA ACCUMULATION INCL BETTER:
107. ○★ Duplicated accum of Canadian on black stockcards from 19th Century up to 1980's. Primarily used with commens, definis, coils, blocks. If you look carefully there is lots of hidden value here incl mint 8¢ QV Numeral (\$200), #143 (NH block - \$96), 2¢ Admiral imperf between block (\$80), 50¢ Oil (4 - \$40); used 10-20¢ QV Numeral (\$80), cpl Quebec set (\$530), \$1 Parliament (3 - \$180); & more. Mostly VG-VF (100's) **Est 350.00+**



OLDER CANADA MINT COLLECTION:
108. ★ 50/302, BOB, Attractive mint coll neatly arranged on a stockcard, from 1897 up to 1951. Some highlights are 56-8 (\$425), 66-73 (\$546), 74-83 (\$785), 100-2 (\$360), 195-216 (\$336), 217-27 (\$160), 241-5 (\$211), 249-62 (\$173), 268-73 (\$85), O16-25 (\$108), etc. Majority F-VF. Cat \$6,000 (158) **Est 1,500.00+**

CANADA CACHED FDC's:
109. ☒ 535/2495, BOB, Attractive coll of 229 Official cach FDC's, from 1971 up to 2012 (mainly 1970's-80's). All diff as to issue, cachet & franking. Lovely topical singles, sets & souvenir sheets. We noted #640 cover Signed by Postmaster General ANDRE OUELLET. VF, almost all unaddr **Est 135.00+**

USA WHOLESALE USED ACCUMULATION IN GLASSINES:
110. ○ Box with a duplicated accum semi-sorted by catalogue number in glassines, from the early 1900's-80's. Has a wide variety of issues with commens, definis, Christmas, etc. Generally VG-VF (1,000's). **Est 150.00+**

BOX FULL OF UNITED NATIONS FIRST DAY COVERS:
111. ☒ Box full with an unsorted accum of each New York FDC's from the 1950's-80's. Duplicated but a terrific variety of issues with singles, sets, inscription blocks, etc. Plus some from Geneva. Also has some used / unused Postal Stationery (100's) **Est 175.00+**

CANADA MINT ACCUMULATION FACE \$770:
112. ★ Many diff mint NH stamps loose in a sleeve, mainly 1970's-90's, a few later. Has singles, blocks, Plate Blocks, coil strips, etc. Lovely topicals here. VF, NH .. **Face 770.00**

CANADA MINT FACE \$1,221:
113. ★ Box with an accum of various mint from the 1970's-90's. Incl both commens, definis, singles, se-tenant blocks, plate blocks, souvenir sheets, mini-sheets, etc. VF, NH (Many 100's) **Face 1,221.00**

UNITED STATES MIXTURE:
114. ○ Cookie tin full with a loose off paper mixture of older to modern stamps. Has a wide array of definis, commens, coils, Xmas, etc. (1,000's)..... **Est 150.00+**

USA USED DEALER'S STOCK 1965-1981:
115. ○ 1275/1896, Duplicated dealer's stock neatly arranged & identified on stockcards. Has definis incl high vales, many diff commens, coils, booklet singles, multiples, etc. Great source for cancels, shades, varieties, topicals & thematics. From a few to 100+ of each. Majority VG-VF (1,000's) **Est 400.00+**

USA MINTS FACE \$1,400:
116. ★ Accum of mints on black stocksheets. Primarily 29¢-37¢ commens with full panes, blocks, etc. Wide variety of issues incl premium items like Celebrate The Century cpl set, 1997 Trans-Mississippi \$1; Legends of Hollywood; Civil War; 1986 Ameripex panes; etc. F-VF, appears NH. **Face 1,400.00**

USA MINT SHEETS, PANES, MULTIPLES, ETC. WITH FACE VALUE OF \$1,246:
117. ★ Accum of modern mints primarily from 1970's-90's. Much is in full sheets & panes but also many in multiples with plate imprints, etc. Majority are commens. Contains premium items like 13¢ Flags (3 sheets); 20¢ State Birds (2 sheets); Celebrate The Century (6 diff panes); \$2.40 Moon Landing; 25¢ Dinosaurs (3 sheets); \$1 Olympic pane; some Legends of the West; etc. F-VF, NH. . **Face 1,246.00**

CANADA ANNUAL COLLECTIONS 1977-2001 FACE \$601:
118. ★ Cpl run of 25 diff mint official Annual Colls. Also incl Millennium coll. VF, NH (26) **Face 601.00**



NEWFOUNDLAND COVERS:
119. ☒ Interesting accum of covers from 1890's-1940's. Incl single & multiple frankings, commercial mail, illustrated; rates; domestic covers; others to USA, Canada & England; various postmarks; etc. VG-VF. Previous owner had these individually priced realistically & this totals \$1,050 (52)..... **Est 475.00+**

CANADA SNOWBIRDS FLIGHT COVERS 1992-2013:
120. ☒ Very attractive PILOT SIGNED coll of 48 SNOWBIRDS Air Demonstration Squadron cach Flight covers. All are diff as to flight & individual or team members signatures. Also 9 diff Snowbirds brochures from 2003-13. VF, unaddr. **Est 150.00+**

CANADA 50¢ ISSUES USED WHOLESALE:
121. ○ 294 (500), 334 (3,000), Used wholesale lot of Oil Wells & Textile issues in glassines, bundles & loose. Most VG-VF. Cat \$1,775 .. **Est 150.00+**

CANADA MINT BOOKLET ACCUMULATION FACE \$216:
122. ★ BK86a/BK269, Duplicated accum of cpl mint Booklets, from 1983 up to 2003. There are 24 diff, from 1-6 of each. F-VF (52 booklets) **Face 216.00**

CANADA 1928 FIRST FLIGHT COVERS:
123. ☒ Coll of 60 cach FFC's all from 1928, from across Canada. Has many nice cachets & cancels. Four covers have nice Western Canada Airways envelopes with a map showing flight routes on reverse. F .. **Est 150.00+**

CANADA WWII MILITARY COVERS:
124. ☒ Interesting lot of WWII covers from Canadian forces mostly stationed in Britain. Has censored & uncensored covers & air letters (incl Armed Forces types) with a variety of military & regular type cancels. Most neatly written up in detail on cards. VG-F, some fits (25) **Est 50.00+**

CANADA 34¢ FORT BOOKLETS:
125. ★ BK87, Wholesale lot of 29 Booklets of the 34¢ Forts. VF, NH. Cat \$464**Est 120.00+**

CANADA 1999 DUCK STAMP ON LICENSES:
126. ★ FWH15, Wholesale lot of 9 stamps affixed on entire license forms. VF. **Cat 225.00**



USA MILITARY LEADERS OF WWII:
127. ☒ 905, etc, Specialized coll of 23 diff WWII patriotic cach covers from 1944-5. The covers all depict well-known American Military leaders, & cancelled at towns with their names (or related to them). Incl Patton, Bradley, Mark Clark, Chester Nimitz, Joseph Stilwell, Halsey, etc. Also Gen. Sir Harold Alexander. These were made by Wm Linto in small quantities of 50 or less. F-VF. A SCARCE LOT **Est 500.00+**

CANADA 1986 DUCK SHEET:
128. SS★ FWH2, Cpl \$4 Canvasbacks sheet of 16. VF, NH..... **Cat 375.00**

CANADA MINT ACCUMULATION FACE \$335:
129. ★ Fresh mint accum loose in a sleeve, mainly 1970's-90's. Has singles, blocks, Plate Blocks, etc. Many diff topical issues here. VF, NH **Face 335.00**

USED CANADA KGV WHOLESALE:
130. ○ 149, 153, 155-7, 161-2, 169-70, 172-5, 180-3, Wholesale lot of KGV Scroll & Arch issues with 100 of each. The good #156-7 are mainly selected lightly cancelled examples. F-VF. Cat \$4,500+..... **Est 375.00+**



CANADA MILITARY COVERS:
131. ☒ 533/629, Interesting coll of 19 cach Military related covers, from 1971-4. Comprised of Special Event covers incl anniversaries of unit formations, Security Branch, Dieppe Raid, 2 Viet Nam, etc. Also various FDC's (mainly Camp Borden) with a variety of h/s's. VF, most unaddr (19) .. **Est 90.00+**

USA POSTMASTER SIGNED COVERS:
132. ☒ Interesting coll of 18 commen FDC's from 1933-8 all POSTMASTER signed. All diff in some way. Most uncach. F-VF **Est 50.00+**

USA BOOKLET COLLECTION 1942-1996:
133. ★ BK90/BK246, BK23, Attractive coll of 41 diff cpl mint Booklets identified in '104' cards. F-VF, NH **2025 Scott 380.00**

CANADA WRITE ME-RING ME:
134. ★ 2045i-48i, Cpl set of 4 diff. Each in a sealed P.O. pack with a cpl card, pane of 2 stamps & a phone card. VF, NH. **Cat 200.00**

CANADA SPECIALIZED COLLECTION 1996-1998:
135. ○ 1602/1763a, Attractive specialized coll neatly arranged on pages. Has topical commens & definis to \$8 Grizzly, cach FDC's & special event covers, Postal Stationery, large multi-franked covers incl foreign destinations, etc. Accompanied by some colour photos of Ontario Post Office signs. F-VF (115 stamps, 146 covers, 26 photos) **Est 150.00+**

OLDER MINT CANADA COLLECTION:
136. ★ 135/320, Two black stockcards full with a solid coll of KGV-KGVI issues plus extras. Has Historical & Confederation; various KGV Scroll; Arch up to \$1 Cavell; Medallion set; 20¢ Grain; 10¢ Loyalist; 1935 Silver Jubilee set; 1938 Pictorials to \$1 Chateau; cpl War set to \$1 Destroyer; \$1 Fish; etc. Also has useful coils with some in pairs. F-VF, some NH. We estimate Cat between \$2,500 - \$3,000 (Over 150) . . **Est 600.00+**

CANADA KGV OHMS PERFINIS:
137. ☒ O250 (46), O254 (30), O255 (86), Accum of KGV1 2¢-5¢ Perforated OHMS. All in multiples & many have shifted perf varieties. VF, NH. Cat \$597 **Est 150.00+**



CANADA QV COLLECTION 1868-1902:
138. ○★ 24/88, E1, Attractive QV coll neatly arranged on pages. Some highlights are used 24-5 (\$105), 27a (2 shades - \$170), 39b (\$50), 46 (\$50); plus mint 50-4, 56 & 60 (\$574), etc. Majority VG-VF. Cat \$1,775 (72) **Est 450.00+**

CANADA 7¢ POSTAL SCRIP REVENUE:
139. ★ FPS47, Cpl mint sheet of 100 of the 7¢ orange third issue Postal Scrip Revenue. VF, NH, touch of DG in top selvedge. Cat \$1,875 **Est 375.00+**

CANADA COLLECTION 1870-1988:
140. ○★ Coll on pages with an extensive range of issues with commens, definis, se-tenants, Xmas, some booklets, BOB, etc. The pre 1960 has used & mint, thereafter it is almost all mint. Also has a small coll of Newfoundland. VG-VF (Many 100's) **Est 350.00+**



CANADA ANNUAL COLLECTIONS 1972-2015:
150. ★ Incredible cpl run of P.O. Annual Colls from 1974-2015. Excellent condition (later years still in wrappers). Also has the Millennium set. VF, NH (45 diff sets) **Cat 3,794.00**

CARTON OF CANADA

QE CENTENNIAL COVERS:
151. ☒ Carton with a large accum of approx 2,300 covers / cards from the 1960's-70's. Has values from 1¢-15¢, singles & 2 stamp frankings, town cancels, slogans, corner cards, some coils, Reg'd, Canada Post Postage Due cards, & more. A great lot for the Centennial collector & rarely offered in this quantity. VG-VF. **Est 600.00+**



UNITED STATES GOLD STAMP REPLICAS 1980-1984:
152. ☒ Extensive coll of stamp proof replicas with 24kt surface gold. All are encapsulated into the design of each FDC's from 1980-84. Many beautiful issues here with gleaming replicas. These were issued by the Postal Commemorative Society with each cover having a special descriptive souvenir card. Most in specialty albums. VF. High original cost (180)..... **Est 350.00+**

CANADA USED WHOLESALE IN BUNDLES:
153. ○ Approx 1,000 bundles of 100 loose in a carton, mainly 1970's-80's (some earlier, some later). Has a broad range of commems, Christmas & definitives incl coils & High Values. Great source for varieties & cancels. Majority F-VF (100,000 stamps) ... **Est 500.00+**

CANADA PACIFIC COAST INDIANS WHOLESALE:
154. ○ 570-3, Large used wholesale lot of 1974 Pacific Coast 8¢ Indians in approx 400 bundles of 100 (some bundles are broken). Great source for cancels & varieties. Majority F-VF (40,000 stamps) **Est 250.00+**

CANADA ANNUAL SETS 1976-1986:
155. ★ Nice run of Canada Post Annual colls for these years. VF, NH (11 diff) . **Cat 475.00**

CANADA ANNUAL COLLECTIONS 1975-2016:
156. ★ Incredible cpl run of P.O. Annual Colls from 1975-2016. Also has the Millennium set. VF, NH. (43 diff sets) **Cat 3,673.00**

UNITED STATES ACCUMULATION:
157. ○★ Carton with an unsorted accum of older to modern on pages, on cards, plus covers, postcards, loose items, on piece, etc. Also some United Nations. Wide variety (1,000's)..... **Est 175.00+**

CANADA 2¢ MAP STAMPS:
158. ○ 85-6, Used accum of 125 stamps of the 2¢ Map. Has a wide range of shades. Unchecked by us for plates, extra islands, re-entries, etc. Most F or better. **Est 325.00+**

CANADA MINT OFFICIALS:
159. ★ O11/O32, Coll of 18 diff mint Officials. VF, NH. **Cat 185.00**

CANADA 1970 CHRISTMAS CENTRE BLOCKS:
160. 田★ 522i, 522pi, 525i, 525pi, Centre Blocks of the 1970 Christmas issue normal & tagged. VF, NH **Cat 480.00**

USA PRESIDENTS COLLECTION:
161. ○ Limited edition coll of 37 diff Proofcards from 1981 made by Fleetwood, depicting various American Presidents from George Washington up to Ronald Reagan. Each card has a beautiful engraving & stamps which are postmarked at the President's birthplace. VF. Original cost \$175 US **Est 75.00+**



CANADA COVERS CARRIED ABOARD "LADY SHIPS":
162. ☒ 163, 191, 233, 289, Nfld #255, Tied on 4 diff ship covers to USA, from 1932-51. All carried aboard Cdn NH Steamships incl LADY DRAKE, LADY HAWKINS, LADY NELSON & LADY SOMERS, each with appropriate ship cancel in various colours & types. One has additional "PAQUEBOT" strike. Three ships were sunk by enemy submarines in WWII. F-VF. **Est 200.00+**

CANADA SEMI-OFFICIAL AIRMAIL COVERS:
163. ☒ CL48, Coll of 7 diff Commercial Airways flight covers from Dec 1930 to March 1931. Nice variety of first flights plus "Pine to Palm" flight from Aklavik NWT to Miami Florida. F-VF **Est 275.00+**

CANADA "POST PAR" LOCAL SHEET:
164. ★ Cpl sheet of 32 of the orange 30¢ Post Par local from 1988. This was a Montreal based local mail delivery service started in response to the 1987 postal strike. It delivered mail cheaper than Canada Post so was shut down by court order. VF. **Cat \$160 Est 40.00+**

CANADA USED CE1 SHEET:
165. ○ CE1, Cpl used sheet of 50 with neat Montreal 1946 CDS's. Has 2 Plate Blocks. VF, folded. **Cat \$150 Est 50.00+**

CANADA HIGH CATALOGUE LOT BUT ALL ARE SECONDS:

166. ★ 52/O10, Asst of older mint Canadian from QV-KGVI. Has many better stamps like 6¢ & 20¢ Jubilees; 20¢ KE; various Quebecs to 2¢; 1¢ Admiral; \$1 Destroyer; 50¢ Lumbering & \$1 Ferry OHMS; 2 diff older Special Deliveries; EO1-2; etc. Also some Newfoundland. All are "seconds" with this etc. but if condition doesn't bother you, this lot will fill a lot of expensive holes in your album. **Cat \$2,500 - \$3,000 (46) Est 275.00+**

CANADA "SS RIVER DENNIS" FAKED HANDSTAMPS:

167. ☒ 89-90, Lot of 4 genuine KE covers 1904-11 but all with faked h/s's. Incl 2 with faked oval "PAQUEBOT" & 2 with oval "SS RIVER DENNIS / CAPE BRETON NS" h/s's. Interesting reference items **Est 50.00+**

CANADA BOOKLET FACE \$497:
168. ★ Lightly duplicated accum of over 100 Booklets from the 1990's-2000's. Has a wide variety of types, designs & values with commems, definitives & Xmas. VF, NH. **Face 497.00**

CANADA PRIME MINISTER COVERS:
169. ☒ Two stampless "FREE" franked covers. Incl 1930 cover with rubber stamped initials of WILLIAM LYON MACKENZIE KING, PM with red Prime Minister's Office & crest on flap. Other cover from 1948 with bilingual House of Commons cancel & rubber stamped initials of Louis St Laurent, External Affairs (later Prime Minister) with matching imprint & crest on flap. VF (2)..... **Est 100.00+**



CANADA \$1 PARLIAMENT USED BLOCK:
170. 田○ 159, Used block of the \$1 Parliament, neat Toronto 29 Nov, 1938 CDS's. VF, a few hinge reinforced perfs. **480.00**

SASKATCHEWAN 1948 DOCUMENT:
171. ○ SE16 (2), SE21d (Extra row of vertical perfs), SE25 (2), Tied on Electrical Inspection Document from Regina 8 Ap, 1948. Unfortunately 2 stamps faulty (incl SE21d) from being pulled from a ledger otherwise F. A RARE USAGE OF THE VARIETY ON A DOCUMENT **Est 90.00+**

CANADA 3¢ POSTAL SCRIP SHEET:
172. ★ FPS43, Cpl mint sheet of 100 of the third issue of the 3¢ Postal Scrip Revenue. VF, NH, slight separation in selvage, 7 stamps at top with light DG. **Cat \$1,250 Est 275.00+**

USA PRESIDENTIAL USED PLATE BLOCKS:
173. 田○ 816/832, Interesting coll of 15 diff Prexie issues in used Plate Blocks. All diff as to issue, plate & position. F-VF (58 diff incl 10 M/S's) **Est 125.00+**

CANADA LOCALS:
174. ★ Coll of 33 diff JUAN DE FUCA Courier Locals from 1968-90. VF, NH ... **Est 50.00+**

CANADA LAW STAMPS MINT NH:
175. ★ FSC18, FSC21-2, FSC21a-b, FSC24, Nice lot of 6 diff large size KGV-KGVI Law Stamp Revenues. Fresh, VF, NH **Cat 187.00**

CANADA KGV ADMIRAL ACCUMULATION:
176. ○ 104-9, etc, Semi-specialized accum of used Admirals on pages. This has come from several sources (with some light remaindering). Primarily 1¢-3¢ but does have some other values up to \$1. Incl shades, cancels, plate flaws, scratches, papers, guide dots, booklet singles, hairlines, #124 (8, Cat \$320), etc. A good lot for the Admiral specialist wanting a quantity to study. Mostly VG-VF (Many 100's)..... **Est 300.00+**



CANADA COLLECTION 1982-1983:
177. ○ Scott album with an extensive used coll neatly mounted on printed pages. Has a wide array of commems, definitives, coils, plus airmails, officials & other BOB. Lots of better items to be found like 3 Penny Beaver; 1859's (4 diff); 1864 Rose 2¢; cpl set of Lg Queens; cpl Sm Queens plus both Widow Weeds; various Jubilees from 1/2¢-15¢; QV Leaf set; various QV Numerals to 20¢; KE 20¢ & 50¢; Quebec 10¢ & 20¢ (both VF); Admirals with some good coils; Bluenose set; then a solid run of later. Also has some Newfoundland. Condition is VG-VF & above average with stamps chosen for their neat cancels. High Cat value (100's)..... **Est 1,000.00+**

CANADA KGV MINT COLLECTION:
178. ★ 135/230, etc, Coll of KGV mints in protective mounts on pages. Has 3¢ Confederation (2 diff shades); Confederation & Historical sets; Scroll to 20¢ plus coils & 2¢ Booklet Pane; various Arch to 50¢ Grand Pre plus coil pairs; useful 1930's with 13¢ Citadel, 20¢ Grain, 10¢ Loyalist, Sil Jubilee set; 1935 to 50¢; some Airmails, etc. Clean lot, F-VF (112) **Est 450.00+**

CANADA BOOKLETS FACE \$520:
179. ★ Lightly duplicated accum of 104 Booklets from the 1990's-2000's. Has a wide variety of types, designs & values with commems, definitives & Xmas. VF, NH. **Face 520.00**

CANADA SEMI-OFFICIAL AIRMAILS:
180. ☒ CL48, Two diff Commercial Airways FFC's from 1931. One is Peace River to Edmonton, the other Athabasca to Fort McMurray. VF. **Cat \$100 (2) Est 70.00+**

QUEBEC WILDLIFE CONSERVATION:
181. SS★ QW7a-11a, Lovely coll of 5 diff Quebec Wildlife Conservation miniature sheets of 4, in original folders. VF, NH . **Cat 475.00**

STOCKCARD WITH USA & UN:
182. ○★ Double-sided stockcard with one side having USA & the other United Nations. The USA is by far the best incl used sets of Pilgrim, Huguenot, Norse, Lexington, C4-6, 50¢ Zeppelin, etc. The UN has used & mint 1950's-60's with duplicated sets. F-VF (Few 100) **Est 135.00+**

CANADA USED POSTAGE DUE SHEET:
183. ○ J13, Cpl used Plate #1 sheet of 100 with Hamilton roller cancels. F-VF, folded, a bit of minor separation. **Cat \$825 Est 100.00+**

CANADA AIRMAIL SPECIAL DELIVERY:
184. ★ CE4, Accum of 90 stamps in multiples. Fresh, VF, NH **Cat 1,012.00**

CANADA WWII MILITARY RELATED COVERS:

185. ☒ Interesting accum of WWII era covers, most with MPO cancels, primarily addr within Canada (a few to Cdn military units overseas). Strong in Summerside & Yorkton but also many from other places incl Clinton, Lachine, Mont Joli, Rockcliffe, Nanaimo, etc. Most neatly written up in detail on cards. We noted one cover with hand-illustrated cachet cover depicting soldier dated Lethbridge 1945. Mixed condition but many VG-VF (68) **Est 125.00+**



CANADA WWII TOBACCO ACKNOWLEDGMENT CARDS:
186. ☒ Accum of WWII illustrated Cigarette Acknowledgment Postcards from Gr. Britain to Canada. Incl Overseas League Tobacco & Hamper Fund, Wings, Buckingham, Sweet Caps & MacDonald's. Variety of FPO cancels, h/s's & censor markings. Some written up on cards. F-VF (18). **Est 175.00+**

CANADA MINT PRECANCEL COLLECTION:
187. ★ Interesting coll of 59 diff primarily Money Order Office numbered Precancels, KGV-QE. All are mint NH with original gum! We noted Victoria 1-149-I (\$30), etc. F-VF, NH. Cat as used \$264. **Est 100.00+**

CANADA 25¢ EXPO SPECIALIZED:
188. ★ 508-11, 508p-11p, Specialized coll of the 25¢ Expo with regular & Winnipeg Tagged blocks. These show the various stamp positions; plus Plate Blocks, blank corner blocks, twin/triplets of the same stamp, etc. VF, NH. Ex Bileski, reference articles accompany. Cat approx \$700 (204 stamps) **Est 225.00+**

CANADA WINE STRIP REVENUES:
189. ○ FWT19-20, FWT22-5, Scarce coll of 6 diff 1915 KGV Wine strips. VG-VF, some fits **Cat 415.00**

CANADA 5¢ POSTAL SCRIP SHEET:
190. ★ FPS45, Cpl mint sheet of 100 of the third issue of the 5¢ blue Postal Scrip Revenue. VF, NH. **Cat \$1,250 Est 250.00+**

CANADA SILVER REPLICA STAMPS:
191. ★ B10-12, Cpl set of Olympic semi-postals in .999 Silver replicas as issued by Canada Post. In special velvet box, with original stamps as well. VF. Limited edition items **Est 150.00+**

UNITED NATIONS USED BOOKLETS:
192. ○ Coll of 9 diff Prestige Booklets from 1999-2008 from Geneva & Vienna. Has nice items incl Terracotta Warriors, Ancient Greece, South America, Japan, Australia sites, etc. VF **2025 Scott 154.00**

CANADA PRAIRIE SERVICE INAUGURATION FFC'S:

193. ☒ C1, Cpl set of 38 diff Inauguration of Regular Prairie Service FFC's 3 Mar 1930. Has diff flights from Manitoba, Sask & Alberta. F-VF..... **Est 125.00+**

CANADA ARTIST SIGNED COVERS:
194. ☒ 903-6, Specialized coll of 18 Aircraft FDC's from Ottawa 24 Nov, 1981 all with private cachets. All are diff as to issue & franking. Each cover is signed by famous aviation artist ROBERT BRADFORD whose paintings were used on the stamps. VF (18) **Est 135.00+**



CANADA INDIAN HEAD ESSAY:
195. ★ Scarce imperforate margin pair of the 4¢ INDIAN HEAD ESSAY. This was an unadopted design from the 1950's. VF, NH **Est 200.00+**

CANADA SQUARED CIRCLE CANCELS:
196. ○ 35/85, Attractive coll of readable Squared Circle Cancels, mainly on 1¢ & 3¢ Sm Queens & 3¢ Jubilees. Some duplication. No rarities here but a range of towns, dates, time marks, etc. Most are fully dated. F-VF (72) **Est 225.00+**

CANADA MINT BOOKLET ACCUMULATION:
197. ★ BK32d/BK265, Fresh coll / accum of 90 cpl Booklets (66 diff) neatly arranged & identified in plastic sheets, from 1942 up to 2003. We noted BK33a English (\$67), BK34d French (3 - \$337), BK39a English (3 - \$198), BK39a French (2 - \$144), BK106-9 (\$142), BK111A (\$50), BK265 (2 - \$180), etc. VF, NH. **Cat \$2,035 Est 600.00+**

CANADA MINT ACCUMULATION FACE \$359:
198. ★ Wide range of diff stamps loose in a sleeve, from 1970's-90's. Has definitives, commems, Plate Blocks, Booklets, souvenir sheets, etc. F-VF, NH. **Face 359.00**



CANADA FIRST FLIGHT COVERS 1927-50:
199. ☒ Extensive old-time coll of FFC's primarily cash, in sleeves & on pages. Has a wide range of flights from across Canada with many eye-catching cachets & crisp cancels. Some better frankings noted. Mainly 1929-40's & incl some NWT & a few Reg'd. A good old-time lot. F (Approx 290) **Est 600.00+**

CANADA DUCK STAMP BOOKLETS 1985-1995 CAT \$2,895:
200. ★ FWH1-11, Wholesale lot of cpl mint Duck stamp Booklets. Has 11 diff, from 1 to 24 of each. VF, NH. **Cat \$2,895 (93) Est 450.00+**

USA MINT BOOKLETS WHOLESALE LOT 1942-1995:

201. ★ BK90/BK231, Wholesale lot of 58 cpl mint Booklets, from 1 to 17 of each; 16 diff; identified in '104' cards. F-VF, NH. 2025 Scott \$337..... **Est 85.00+**

CANADA POST THEMATIC COLLECTIONS:
202. ★ Attractive coll of 42 diff official Canada Post topical / thematic collections, from 1970-99. F-VF, some still in sealed packs. Wide variety of types. **Cat \$577 Est 200.00+**

CANADA COVERS CIRCULAR CANCELS:
203. ☒ Carton weighing 35 pounds with an extensive coll of all diff commercial covers with selected circular cancels, from 1940's-2000's (primarily 1980's-90's). Sorted by Province, in alphabetical order, nationwide incl NWT & Nfld. Has CDS's split rings, duplex, modern illustrated types, some are Reg'd, some Postal Stationery items. Majority VG-VF. A great lot for the town collector (Approx 4,500) **Est 400.00+**

COOKIE TIN FULL OF USA:
204. ○ Cookie tin full with a loose off paper mixture of older to modern. Has a terrific range of commems, definitives, Xmas, etc. Lots of enjoyable sorting here! (1,000's) **Est 135.00+**



CANADA AIRMAIL POSTAL HISTORY STOCK RETAIL \$1,900:
205. ☒ Diverse modern dealer's stock of over 450 FFC's & related covers to/from Canada in sleeves, from 1951 up to 2006. We noted 370 FFC's from 1970's-2006, a few Space related & Balloon, Helicopter & Military Flights. Also some Flight Anniversary covers. We saw a number of Pilot Signed covers. Minor duplication incl 2 sets of 50 Air Canada 50th Anniv flights. F-VF. Mainly \$2-\$10 retail items. Previous owner's realistic retail totals \$1,900. A ready-to-go dealer's stock. **Est 600.00+**

CANADA KGV USED WHOLESALE:
206. ○ 141/225, Extensive range of KGV issues from 1927-35, in glassines & bundles in a carton. Has commems, definitives incl medium values, etc. From an old-time Toronto dealer's stock. Great source for cancels & varieties. We noted 147 (139), 152 (291), 154 (210), 168 (222), 172 (600), 174 (279), 198 (400), etc. You will be amazed at how much cat value there is! Majority VG-VF (Approx 38,500 stamps). **Est 750.00+**



CANADA FIRST FLIGHT COVERS:
207. ☒ Attractive coll of 169 diff FFC's, from 1928-50. Loaded with nice cachets & most have airmail frankings. We noted 30 with NWT cancels. Majority F-VF . **Est 400.00+**

CANADA PRIVATE CACHETED FIRST DAY COVERS:

208. ☒ 237/2466, BOB, Attractive coll of Private cash FDC's neatly arranged in order in a shoebox, from 1937 up to 2011. All are diff as to issue, cachet, franking incl blocks & Plate Blocks. Has a variety of cachet makers incl Rose Craft, Art Craft, Caneco, Artmaster, C. George, Cole, Jackson, etc. We note early Winnipeg Tagged issues, etc. F-VF, many unaddr (392) **Est 350.00+**

USA SPECIAL EVENT COVERS:
209. ☒ Shoebox full with an extensive coll of approx 380 covers & cards from 1990's with large size illustrated special event cancels from across the nation. Broad range of activities, events, anniversaries, festivals, etc. Most have attractive multiple frankings. Addr to Canada. F-VF **Est 150.00+**



BOX OF CANADA FIRST DAY COVERS:
210. ☒ Box with a coll of each FDC's from 1947-2005. Terrific range of commems, definitives, Xmas, values up to \$1, \$2, \$5, some souvenir sheets, etc. The best item we saw was a Plate Block of the 38¢ Regiments (#1250ii), **Cat \$125). Also has a few pre 1947 which are mostly uncach but several of these Cat \$10-\$25 each. F-VF (568) Est 250.00+**

MINT CANADA FACE \$1,393:
211. ★ Binder filled with an accum of mints mainly from the 1980's. Primarily commems with a nice variety of singles, se-tenants, some souvenir sheets, etc. Mainly F-VF, NH **Face 1,393.00**

CANADA 2¢ POSTAL SCRIP SHEET:
212. ★ FPS42, Cpl mint sheet of 100 of the third issue of the 2¢ green Postal Scrip Revenue. VF, NH, 5 stamps with slight DG. **Cat \$3,125 Est 600.00+**

CANADA RCMP SPECIALTY SHEETS:
213. SS★ 1737c (62), 1737d (20), 1737e (32), Investor's account of the RCMP souvenir sheets with Signatures, Portugal / Italia emblems. VF, NH. **Cat 560.00**

CANADA AIRMAIL SPECIAL DELIVERY COVERS:
214. ☒ CE1, plus KGV1 1¢ issues, Tied on 26 Airmail Special Delivery covers, from 1944-6. Flown to / from Hamilton & Vancouver. F, some creases. An interesting lot! **Est 125.00+**

CANADA DUCK STAMPS ON LICENSES 1986-2005:

215. ○ FWH2-21, Cpl run of Duck Stamps on licenses. VF (20) **Cat 465.00**

CANADA KGV WHOLESALE:
216. ○ 191, 193, 198-201, Useful used wholesale lot of 200 of each, from an old-time Toronto dealer's stock. F-VF. **Cat \$3,640. Est 400.00+**

MINT CANADA COLLECTION 1937-1953:

217. ★ 231/330, Attractive coll of mint Canadian neatly displayed in hingeless mounts on pages. Has a nice range of commems, definitives & coils. Incl better items like 1938 set to \$1 Cavell; 1942 War set to \$1 Destroyer plus coil sets; 1946 Peace set to \$1 Ferry; \$1 Fish; \$1 Totem; etc. F-VF (95 diff) . . . **Est 250.00+**



CANADIAN PACIFIC RAILWAY TELEGRAPH FRANKS:
218. ★ TCP2/TCP27, Seldom offered coll of 17 diff Franks, from 1889-1914. F-VF, NG . . . **Cat 545.00**

BR. COLUMBIA \$10 LAW SHEET:
219. ★ BCL57, Cpl Br. Columbia \$10 Law Stamp sheet of 25. Position #16 shows the FLAW ABOVE "C" of "COLUMBIA" variety (#BCL57a). Fresh, VF, NH. A great revenue showpiece. **Cat \$1,625 Est 375.00+**

NEWFOUNDLAND \$1 WAYZATA AIRMAIL SHEET:
220. ★ Cpl sheet of 20 of the blue \$1 Wayzata Airmail from 1932, for a Trans-Atlantic Flight which did not take place. Fresh, VF, NH, some minor gum glazing at bottom of the sheet. **Cat 1,000.00**

UNITED STATES IMPERFORATE SHEET:
221. ★ 3007d, Cpl IMPERFORATE SHEET of 50 of the 32¢ Christmas. Fresh, VF, NH. VERY SCARCE SHEET WITH ONLY A FEW KNOWN. 2025 Scott \$4,062. **Est 1,750.00+**

CANADA 4¢ POSTAL SCRIP SHEET:
222. ★ FPS44, Cpl mint sheet of 100 of the third issue of the 4¢ pink Postal Scrip Revenue. VF, NH, 5 stamps at top with light DG. A VERY RARE SHEET! **Cat \$9,375 Est 1,750.00+**

NEW BRUNSWICK PROOF SHEET:
223. ★ 10P, Cpl Plate Proof sheet of 100 on card of the 12½¢ Steamship in issued colour. XF. Scarce **Cat 8,000.00**

NEW BRUNSWICK PROOF SHEET:
224. ★ 9P, Cpl Plate Proof sheet of 100 on card of the 10¢ QV in issued colour. XF. Scarce **Cat 6,000.00**

USA FIRST FLIGHT COVERS 1935-1940:
225. ☒ Attractive coll of 73 diff cash FFC's, from 1935-40's. F-VF, most have light centre fold. **Est 100.00+**

CANADA SNOWBIRDS FLIGHT COVERS 2003-2013:
226. ☒ Attractive coll of

CANADA
MINT ACCUMULATION FACE \$344:
238. ★ Mint accum of 100's diff loose in a sleeve, primarily 1980's-2000's (some earlier). Has commems, booklets, souvenir sheets, etc. VF, NH **Face 344.00**
CANADA ARTIST SIGNED BOOKLET 1998:
239. ★ FWH14, Canada Duck booklet SIGNED by ARTIST Liz Mitten Ryan. VF . . **Est 60.00+**
CANADA DUCK STAMPS 1985-1995:
240. ★ FWH-11, Cpl run of single stamps (not in the booklet format as normally seen). VF, NH. **Cat 250.00**

CANADA COLLECTION 1859-1970:
241. ○★ 14/514p, BOB, Primarily mint coll neatly arranged on stockcards. Some collected both as singles & blocks. Some highlights are mint 51-2 NH (\$210), 76 NH (\$140), 85-6 (\$50), 122 (\$80), 133 NH pair (\$60), 141-8 NH (\$165), 202 & 204 (\$62), 225-6 NH (\$82), 261-2 (\$120), 302 (\$60), plus used 149-59 (\$220). Majority VG-VF, some NH. Cat approx \$3,300 (467). . . **Est 800.00+**

USA POSTAL STATIONERY ERRORS:
242. ☒ U385a/U536, Interesting coll of 8 unused Postal Stationery envelopes from 1904-58. All have errors incl albinos, printed on the inside, misfolds, etc. Good lot for the specialist with many great items. F-VF . . . **Est 150.00+**

CALGARY STAMPEDE COVERS:
243. ☒ Attractive lot of 16 diff cach CALGARY STAMPEDE special event covers, from 1948-74. Has a nice range of dates & cachets. Incl 5 very nice coloured illustrated types. F-VF **Est 125.00+**

CANADA KGV USED WHOLESALE:
244. ○ 141-8, Nice wholesale lot of 200 sets of the KGV Confederation & Historical issues. These are from an old-time Toronto dealer's stock. Mainly F-VF. Cat \$7,200+ **Est 800.00+**

YUKON AIRWAYS FIRST FLIGHTS:
245. ☒ CL42, Yukon Airways tied on 3 diff cach FFC's. Has White Horse to Carcross & return; & Atlin to Carcross 13 Apr 1928. F-VF (3) **Est 150.00+**

CANADA
MINT ACCUMULATION FACE \$342:
246. ★ Mint NH accum of many diff issues loose in a sleeve, from 1970's-90's. Has singles, blocks, Plate Blocks, booklet singles, coils, etc. VF, NH **Face 342.00**

CANADA MINT BLOCK COLLECTION:
254. 田★ 112/294, BOB, Attractive coll of 39 diff mint blocks neatly arranged on a stockcard, from 1911-50. Some highlights are 112-3 (\$540), 145 (\$75), 156 (\$260), 211-6 (\$170), 272 (\$120), E3 (\$265), E9 (\$84), etc. Also #047i Blunt "G" variety in a block of 9 (NH, \$101). F-VF, some NH. Cat \$1,940 **Est 500.00+**

CANADA POST QUARTERLY PACKS:
255. ★ Coll of 12 diff unopened Quarterly Packs from 2001-2010. These incl singles, blocks, souvenir sheets, etc. VF, NH (12 packs) **Face 150.00**

MINT CANADA FACE \$660:
256. ★ Coll in black mounts on Scott pages from 1977-94. Terrific range of commems, defin's, Plate Blocks, se-tenants, Xmas souv sheets, etc. VF, appears all NH **Face 660.00**

CANADA POSTAL STATIONERY:
257. ☒ Interesting coll / accum of Postal Stationery, mainly 1970's-2000's. Has cards, envelopes, etc. Most beautifully illustrated. Many collected as used & unused. VF (172 items) **Est 65.00+**



CANADA FDC's 1971-2010:
258. ☒ 535/2401, BOB, Shoebox packed full with a beautiful coll of Official cach FDC's neatly arranged by date of issue. Has topical commems, defin's to \$5, se-tenants, & semi-postals. All are diff as to issue, franking & plate position. We noted #862 Designer Signed & 882a Artist Signed. VF, unaddr (625). **Est 375.00+**

CANADA OFFICIALS USED WHOLESALE LOT:
259. ○ O1/O45, Used wholesale lot of 33 diff Officials from 1 to 1,900 of each, from 1949-56. All sorted in glassines & bundles. Majority VG-VF. Cat \$5,370 (12,800) . . . **Est 350.00+**

USA MINTS FACE \$1,166:
266. ★ Box with an accum of mints sorted by value into glassines. Primarily 3¢-37¢ values & mainly commems. The stamps range from the 1930's-90's with a wide variety. F-VF, much NH (1,000's) **Face 1,166.00**

CANADA "S" - "U"
SLOGAN CANCELS ON COVERS:
267. ☒ Box with an extraordinary coll / accum of slogan cancels on covers, post-cards & postal stationery from 1910's-80's. These contain slogans starting with the letter "S" to "U". Has a wide variety of slogan types with various frankings, cities / towns, rates, corner cards, etc. We noted Exhibitions, flag types, WWI & WWII Patriotic types, blackout cancels, etc. A life-time holding. VG-VF (Approx 700). . **Est 500.00+**

CANADA ANNUAL COLLECTIONS FROM 1990-2000, FACE \$379:
268. ★ Complete run of 11 diff Official Annual colls in hardcover albums from 1990-2000; also Millennium coll. VF, NH (12 diff) **Face 379.00**

CANADA COLLECTION 1911-1952:
269. ○★ 104/319, Primarily used coll of older Canada on pages. Has Admirals to \$1 plus some coils in pairs; both Admiral surcharges; Bluenose/Parliament set; \$1 Cavell set; \$1 Champlain/\$1 Destroyer sets; etc. VG-VF. Cat \$900 (215). **Est 225.00+**



CANADA
R.M.S. "LADY DRAKE" SHIP COVERS:
270. ☒ Very interesting coll of 13 diff covers & postcards carried aboard Cdn Ntl Steamship Lines R.M.S. LADY DRAKE, from 1934-9. Have Cdn & USA frankings; all with USA cancels. Ship cancels are in various colours & types. Addr to USA; plus 1 to Canada & dues cover to Switzerland. She was sunk by U-106 5 May 1942. F-VF **Est 325.00+**



COMPLETE CANADA JUBILEE PLATE PROOF SET:
247. ★ 50P-65P, Cpl set of imperforate Plate Proofs from 1/2¢ to \$5. each on card. All with brilliant fresh colours & large margins. XF. This is amongst the finest sets available! **Cat 7,000.00**

CANADA
QUEBEC TERCENTENARY:
248. ★ 96-103, Complete mint set. For better appearances but all are "seconds" with flts. Cat \$530+ **Est 60.00+**

CANADA WWII 6¢ AIRMAIL SHEET:
249. ★ C7, Cpl LL Plate #2 mint WWII 6¢ Airmail sheet of 50. F-VF, 6 stamps with DG, light crease. Cat \$1,068. **Est 250.00+**

CANADA COVERS TO FOREIGN DESTINATIONS:
250. ☒ Very interesting accum of mainly large multi-franked airmail covers, from 1980's-2017 (mostly early 2000's). Primarily addr to Germany & Gr. Britain. Colourful usages with a broad range of commems incl se-tenant issues, defin's to \$5 Moose & \$8 Grizzly, \$9 Montreal Canadiens souvenir sheet, \$5 Peetee Is Plate Block, etc. Ideal lot for the student of modern postal history. F-VF (130). **Est 125.00+**

NEWFOUNDLAND LAND GRANT DOCUMENT:
251. ○ NFR6, QV #1 Revenue tied on KE era 1907 Crest illustrated Official 4-page land grant document. Has attractive large embossed seal of Newf'd, colour drawing of map of grant & is signed by the Colonial Secretary & Minister of Agriculture & Mines. F, some soiling, small repair. Frameable. **Est 125.00+**



QUEBEC WILDLIFE FIRST DAY COVERS:
252. ☒ Van Dam #s QW2c-13Ac; plus QW5a, QW9u-10u, QW11Ac-3Ac, Gorgeous coll of 18 diff Quebec Wildlife Habitat Conservation stamps tied along with contemporary commems on lovely Damell cach FDC's, from 1989-2000. The 1989-92 covers are ARTIST SIGNED. Also 6 are "WWF" surcharged issues. Beautiful topicals. VF, unaddr. Cat \$1,890 (18 diff). . . **Est 400.00+**

CANADA MINT PLATE BLOCKS:
253. 田★ 270/511p, OC7, Fresh coll of 154 Plate Blocks neatly arranged on stockcards, from 1946-70. All are diff as to issue, plate & position. VF, NH. Cat \$732 **Est 200.00+**

CANADA KGV USED COILS WHOLESALE:
260. ○ 238/300, Used wholesale lot of 16 diff KGV Coils in glassines, from 1937-50. Has from 100 to 1,850 of each with singles plus some in pairs or strips. Majority VG-VF. Cat \$5,570 (9,700) **Est 400.00+**

MINT CANADA FACE VALUE \$1,163:
261. ★ Accum of Canadian mints mainly 1970's-90's era. Has commems, defin's & Xmas with lots of Plate Blocks, plus some singles, panes, etc. Incl some better like Millennium panes, etc. VF, appears NH **Face 1,163.00**

USA USED DEALER'S STOCK 1991-1998:
262. ○ 2451/3252, Used dealer's stock neatly arranged & identified on stockcards. Has defin's incl High Values, many diff commems, coils, booklet singles, multiples, etc. Great source for varieties, thematics, topicals, etc. Duplication ranges from a few to 100+ of each. Majority F-VF (1,000's) . . **Est 350.00+**



UNITED STATES GOLD STAMP REPLICAS 1985-1991:
263. ☒ Extensive coll of stamp proof replicas with 24Kt surface gold. All are encapsulated into the design of cach FDC's from 1985-1991. Many beautiful issues here with gleaming replicas. These were issued by the Postal Commemorative Society with each cover having a special descriptive souvenir card. Most in albums. VF, HIGH ORIGINAL COST (183) **Est 350.00+**

CANADA FIRST DAY COVERS FACE \$400+:
264. ☒ Box with an accum of cach unaddr FDC's from 1970's-90's. Tremendous variety of issues with commems, Xmas, se-tenants, defin's, etc. VF. Total Face value of the stamps is over \$400 **Est 200.00+**

CANADA POSTAGE LOT FACE \$1,425:
265. ★ Box filled with an accum of mints mostly from the 1970's-2000's. All are neatly sorted in glassines by denomination from 3¢ up to 95¢. Has many nice singles, multiples, souvenir sheets, Booklets, & more. Lots to sort through! Generally VF, NH (Few 1,000) **Face 1,425.00**

CANADA JUAN DE FUCA LOCALS:
271. ★ Interesting group of Juan de Fuca postal strike local issues from the 1960's-80's. This service operated between Victoria, BC & Port Angeles, WA & incl singles, sets, miniature sheets, strips, etc. VF, NH (37 items) **Est 65.00+**

USA COLLECTION 1960-1970:
272. ○★ 1172/1442, Attractive collection neatly written up on pages. Each issue collected as mint & used singles; plus mint block. Also has some booklet panes & coils. We saw lovely topical commems, plus defin's to \$1 & \$5 values. VF, NH. Face of mint alone is \$113 US (Approx 1,465 stamps) **Est 275.00+**

CANADA KGV WHOLESALE:
273. ○ 141-8, Useful wholesale used lot of 100 sets of the KGV Confederation & Historical issues. Mainly F-VF. Cat \$3,620 **Est 400.00+**



CANADA
CHERRY RED AIRLINE FLIGHT COVERS:
274. ☒ CL46 (2), CL46i (2), Four diff Cherry Red Airline semi-official airmail FFC's from Dec 1929 to Mar 1930 incl one with cachet, one with Red Airplane illustrated corner card & two with Snow on Wings variety. F-VF. **Est 150.00+**

CANADA 6¢ POSTAL SCRIP SHEET:
275. ★ FPS46, Complete sheet of 100 of the 6¢ olive third issue Postal Scrip Revenue. VF, NH, 5 stamps at top with light DG. A RARE SHEET! Cat \$6,250 **Est 1,500.00+**

There is never a Buyer's Fee at Vance Auctions!

HISTORICAL
NEW BRUNSWICK 1830 COVER:
276. ☒ Interesting stampless cover with m/s date of 25 Oct, 1830 from Saint John to Fredericton NB. Nicely written up on an album page. Has scarce ST JOHN nude fleuron h/s & is rated "IN2". The cover is addr to WILLIAM BLACK during his brief term (1829-31) as PRESIDENT OF THE COUNCIL OF NEW BRUNSWICK. There is a notation which reads "Enclosing a Guinea" then another in the hand of Black himself which reads "James Boggs for School License Paid Approved W. Black 25 Oct, 1830". F. A SIGNIFICANT HISTORICAL SIGNATURE & COVER **Est 350.00+**

NEW BRUNSWICK SPECIMEN SHEET:
277. ★ 8Pii, 8Piii, 8Piv, Cpl QV 5¢ Green Plate Proof sheet of 100 on India paper on card. Shows 3 diff "SPECIMEN" overprints in red (Type B on 50 proofs, Type C on 40, & the elusive Type D on 10). Fresh. VF. . **5,750.00**

NEW BRUNSWICK PROOF SHEET:
278. ★ 10Pii, 10Piii, 10Piv, Cpl Plate Proof sheet of 100 on India paper on card. Shows the three diff "SPECIMEN" overprint types in red (Type B on 50 Proofs, Type C on 40 Proofs & the elusive Type D on 10 Proofs). Pristine fresh, VF. A RARE PROOF SHEET **Cat 7,800.00**

NEW BRUNSWICK PLATE PROOF SHEET:
279. ★ 7Pi, Superb Plate Proof sheet of 100 on India Paper on card. Shows 14 ABNC Imprints in the selvedge. XF. **Cat 5,000.00+**

CANADA WWII MILITARY COVERS:
280. ☒ Interesting accum of Army & RCAF covers (primarily stampless) from Military units, regiments, divisions, hospitals based in Gr. Britain & elsewhere as they marched & flew to victory in WWII. All have FPO CDS's plus a few with FPO roller cancel types. Also noted a broad range of Military b/s like Camerons of Canada, Princess Patricias, Black Watch, Cdn Headquarters, London, etc. A few with enclosures; some with Cdn Legion, Salvation Army, etc corner cards. Plus a nice range of other h/s like "POSTED AT AN/RCAF STATION." Mixed condition as usual (Approx 170) **Est 250.00+**



CANADA SEMI-OFFICIAL AIRMAILS:
281. ☒ CL48 (5), CL50 (2), Coll of 7 diff Commercial Airways FFC's from 1930-1. Has flights to/from Edmonton, Fort McMurray, Athabasca & Peace River. Also has a "Pine to Palm" flight cover from Akavik NWT to Miami Florida. F-VF (7 diff covers) **Est 250.00+**

CANADA 1970 CHRISTMAS FDC's:
282. ☒ 519-30, 519p-30p, Specialized coll of 35 private cach 1970 Christmas FDC's. All are diff as to cachet, tagged or untagged, franking incl se-tenant configuration, corner block or Plate Block position, etc. VF, most unaddr **Est 65.00+**

CANADA KGV-KGVI FDC's:
283. ☒ 198/320, C3, E9, Interesting coll of 20 diff early FDC's, from 1932-52. We noted 201, 208-9, 217-222 (on one cover), 242, 294, etc. F-VF, addr. **Est 100.00+**



R.M.S. LADY NELSON SHIP COVERS:
284. ☒ Attractive coll of 18 diff Cdn Ntl Steamship LADY NELSON ship covers, from 1932-51. All have USA cancels, addr to USA & Canada. Most franked by Cdn issues (2 by USA issues). All have either oval or circular LADY NELSON ship cancels in various colours. She was the only Lady Ship not to be sunk in WWII & served as a troop ship during the war. Five have Paquebot strikes. VG-VF **Est 400.00+**

CANADA SHEET WITH VARIETY:
285. ★ 711, Lady's Slipper 10¢ cpl sheet of 100 with PRINTING SHIFT variety - both background plus flower & inscriptions shifted to the left & not properly aligned. VF, NH **Est 75.00+**

CANADA'S REPEATING 10's VARIETY:
286. ★ BK76c, Cpl coll of 10 Booklets (each with a diff cover design) all with the repeating 10's variety. VF, NH. Cat \$300 . **Est 100.00+**
CANADA SOUVENIR SHEETS FACE \$217:
287. SS★ Very attractive coll of souvenir / miniature sheets from the 1970's-2000's. Lots of beautiful commem sheets here that are a pleasure to look at. VF, NH. **Face 217.00**



CANADA
CHERRY RED AIRLINE:
288. ☒ CL46, CL46i, Coll of 6 diff FFC's from 1929-30 of the Cherry Red Airline. Two covers have SNOW ON WINGS variety & one cover has illustrated airplane corner card. VF **Est 250.00+**

CANADA EARLY QV COLLECTION:
289. ○★ 4d/47, Attractive coll of early classics, from 1852-97. We noted used 4d (four margins - \$300), 14-5 & 18-20 (\$355), 22b (\$80), 27-8 (\$120), 34-47 (\$225), etc. VG-VF. Cat \$1,600 (38) **Est 450.00+**

UNITED NATIONS UNESCO GIFT COUPONS:
290. ★ Coll of 14 diff UNESCO Gift Coupons affixed in original folder, circa 1950's-60's. F-VF. **Est 45.00+**

CANADA 1935 SILVER JUBILEE SETS:
291. ○ 211-16, Used wholesale lot of 300 sets. F-VF. Cat \$4,140. **Est 500.00+**

CANADA SEMI-OFFICIAL AIRMAILS:
292. ☒ CL48, Two diff Commercial Airways 1931 Flight covers. Incl Edmonton to Athabasca & Athabasca to Fort McMurray cach FFC's. VF (2) **Est 90.00+**



CANADA SEMI-OFFICIAL AIRMAILS:
293. ☒ CL10, Set of 2 diff Elliot-Fairchild Semi-Official Airmail covers from 1925. One is Haileybury to Rouyn, the other the return flight. Each is PILOT SIGNED. F. Cat \$450 **Est 275.00+**

CANADA POSTAGE DUE PLATE BLOCK MATCHED SETS:
294. 田★ J28a/J40, Pristine coll of 18 diff Red Postage Due Plate Block M/S's, from 1973-8. We noted J28i (\$40), J31i (\$100), J36a (\$60), etc. VF, NH (72 blocks) **Cat 318.00**

CANADA COLLECTION 1859-1963:
295. ○★ 15/411, BOB, Valuable coll of primarily mint mainly slightly better to better stamps neatly arranged on a stockcard. Some highlights are used 21, 23-4 & 27 (\$220), 45-7 (\$120), 123 (\$100), 158-9 (\$165), MR1 Block (\$160); plus mint 50-6 (\$587), 91 & 94 (\$625), 107-10 (\$350), 199-201 NH (\$219), etc. Majority VG-VF, some mint NH. Cat \$4,961 (114) . . **Est 1,000.00+**

CANADA POST QUARTERLY PACKS:
296. ★ Coll of 31 diff unopened Quarterly Packs from 1996-2010. These incl singles, blocks, souvenir sheets, etc. VF, NH (31 packs) **Face 338.00**

CANADA 1990 DUCK SHEET:
297. SS★ FWH6, Cpl \$7.50 Wood Ducks sheet of 16. VF, NH. **Cat 375.00**



WESTERN CANADA AIRWAYS:
298. ☒ CL40, Coll of 4 diff Western Canada Airways FFC's from 1927-9. Incl flights from The Pas to Cold Lake, Gold Pines to Favourable Lake, Sioux Lookout to Pickle Lake & Lac La Ronge to Prince Albert. F-VF **Est 150.00+**

CANADA CHERRY RED AIRLINE FFC's:
299. ☒ CL46i, Cherry Red Airline "Snow on Wings" varieties tied on 3 FFC's. Incl Prince Albert to Montreal Lake; Waskesiu Lake to Prince Albert; & Prince Albert to Pelican Lake (this flight franked by a pair & has Pilot & Postal Official signature h/s's - the last company flight). F-VF (3 covers) **Est 200.00+**

CANADA POST QUARTERLY PACKS:
300. ★ Coll of 56 diff unopened Quarterly Packs from 1995-2012. These incl singles, blocks, souvenir sheets, etc. VF, NH (56 packs) **Face 619.00**

CANADA 38¢ REGIMENTS PLATE BLOCKS:
301. ☒ 1250ii, Cpl matched set of Plate Blocks of the scarce 38¢ Regiments, on 4 cach unaddr FDC's. Fresh, VF. This issue had a significant shortage of Plate Blocks resulting from technical difficulties at the printer (4 covers). **Est 200.00+**

CANADA EXCISE REVENUE PROOF:
302. ★ FX34, Excise Revenue die proof in issued colour, die sunk on card (8 x 6 in). VF **Est 150.00+**



MUSKOKA ONTARIO CANCELS ON COVER:
303. ☒ Extensive coll of covers, postcards & Postal Stationery with a variety of Muskoka cancels & cancel types. QV-QE. We counted 75+ diff villages, hamlets & towns. Has 35 QV Sm Queen covers alone. We noted 1874 stampless with red Huntsville cancel. Incl small communities like Bear Cave, Go Home, Reay, Kluey's Bay, Bent River, Bardsville, Point Kaye, Purbrook, Ravenscliff, Redwood; plus 2 diff Steamer cancels. Some flts but majority VG-VF. Old retail approx \$1,725 (358). . . **Est 1,250.00+**

USA WINE REVENUES IN SHEETS:
304. ★ RE146/RE200, Coll of 10 diff Wine Revenues in cpl sheets of 50, from 1942-54. Incl \$1.00, \$1.20, \$1.60, \$1.80, \$2.00, \$2.01, \$2.40, \$2.68, \$7.20 & \$10.00. VF, NH. 2024 Scott \$1,587 **Est 300.00+**

USA WINE REVENUE 90¢ SHEET:
305. ★ RE144, Cpl mint sheet of 100 of the 90¢ Wine Revenue from 1942. VF, NH. 2024 Scott \$900 **Est 185.00+**

USA WINE REVENUE SHEETS 1942:
306. ★ RE136-40, Five diff cpl mint sheet of 100 of the 40¢, 45¢, 48¢, 50¢ & 60¢ issues. VF, NH. 2024 Scott \$1,735 **Est 350.00+**

USA WINE REVENUES 13.2/5¢ SHEET:
307. ★ RE185, Cpl sheet of 100. VF, NH. 2024 Scott \$2,750 **Est 600.00+**

MINT CANADA FACE \$619:
308. ★ Box with an accum of mints semi-sorted by value in glassines from 1¢-48¢. Has commems, defin's, & Xmas **Face 619.00**

UNITED STATES MIXTURE:
309. ○ Box with a loose unsorted mix mostly off paper. Mainly 1970's-2000's & a decent percentage are commems. Also has some Canada (1,000's) **Est 125.00+**

SHOEBOX FULL OF USA MIXTURE OFF PAPER:
310. ○ Shoebox full with over 3 pounds of loose unsorted mixture, mainly from 1930's-90's. Has 1,000's of stamps with commems, defin's, Xmas, coils, etc. Also has a bundle of FDC's which were counted for nothing in our estimate. Mostly VG-VF (Many 1,000's) **Est 200.00+**

RECENT CANADA COVERS:
311. ☒ Box filled with an accum of covers all with diff single frankings from the 1990's up to 2012. Has many nice commems, "P" stamps, some defin's, etc. Great lot to trim off all the nice modern stamps! Generally F-VF (Approx 800 covers) **Est 90.00+**

276

1 Shilling 2 Pence Rate

St. John, N.B. to Fredericton, N.B.
Folded Letter

Manuscript 1N12 Rate Mark

-reverse-

St. JOHN Nude Fleuron

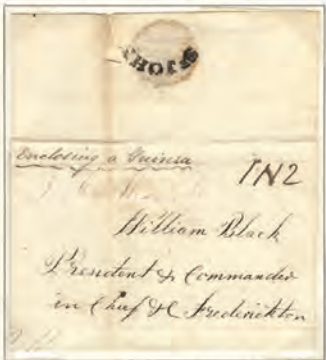

The cover, without enclosure, is dated October 25, 1830. It is addressed to William Black during his brief term (1829-31) as President of the Council of New Brunswick. There is a notation which reads "Enclosing a Guinea" and then another in the hand of Black himself, which reads:

James Boggs for School License Paid
Approved W. Black 25 Oct 1830

A significant historical signature.

277



278



279

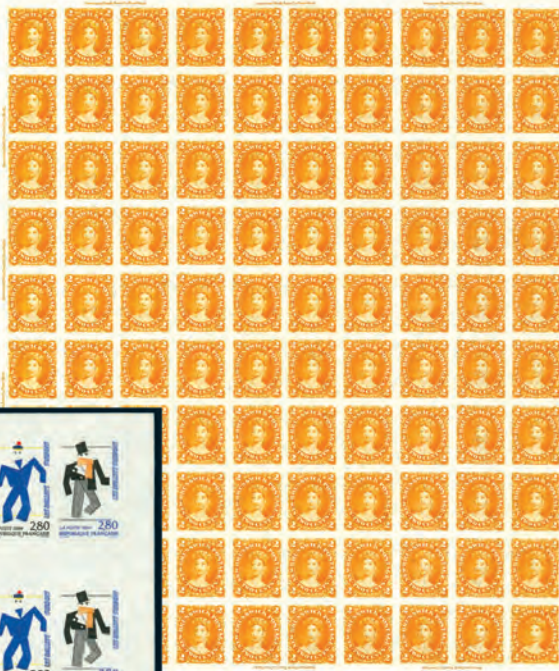

587



588



679



698



960



961



962



963



952



966



967



985



995



987

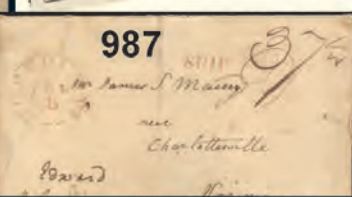

989



997

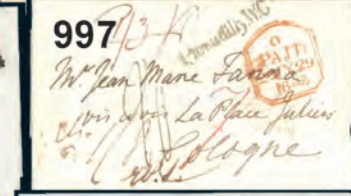

999

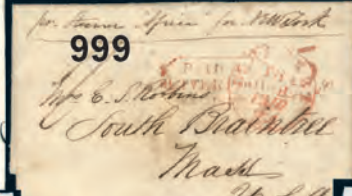

1010



1013

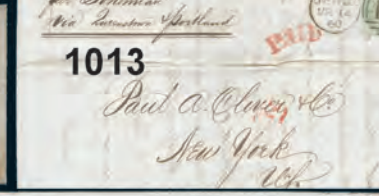

996



998

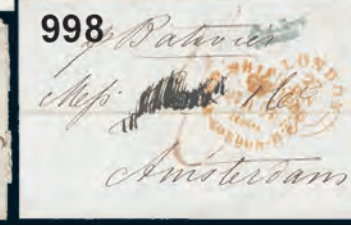

1009



1012

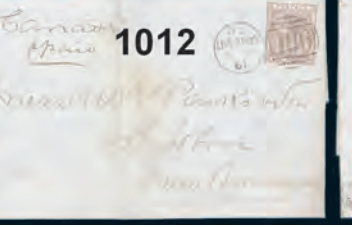

1017

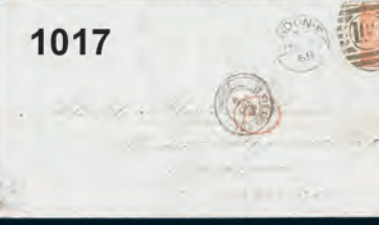



CANADA IMPERFORATE BRIDGES:

314. ★ 2100-3b, IMPERF block of the 2005 Canadian Bridges issue. VF, NH Cat 2,000.00

CANADA ROSE LETTER WRITING KITS:

312. ☒ EN325-8, Wholesale lot of 12 sealed Rose Letter Writing Kits from 2002 as received from Canada Post. Each kit contains 12 Postal Stationery envelopes (domestic letter rate) & 24 sheets of matching illustrated writing paper. VF. Retail \$215 (144 envelopes) **Est 100.00+**

CANADA POST THEMATIC COLLECTIONS:

313. ★ Attractive range of 58 diff P.O. topical / thematic colls, from 1970-99. F-VF, most still in sealed packs. Cat \$736. **Est 250.00+**

USA ENGRAVINGS:

315. ★ Three diff large size Bureau of Engraving & Printing b/w engraved prints (9 x 12 in) of Presidents. Incl George Washington, Theodore Roosevelt & Franklin D. Roosevelt. Perfect items for framing. VF. . . . **Est 75.00+**

USA COLLECTION 1936-1984:

316. ○★ 778/2109, BOB, Attractive coll of primarily used neatly arranged on pages. Appears cpl for much of period. Se-tenant issues are collected as multiples & singles. F-VF (1,787 stamps, 5 SS's) . . . **Est 200.00+**



USA 1869 3¢ LOCOMOTIVE COVERS:

317. ☒ 114, Coll of 3¢ Locomotive covers with all diff town cancels, circa 1869-70. Incl Winchester Va, Palmyra Mo, Parkersburg WV, Baltimore MD (has embossed corner card for shipping & Commission Merchants), Kingston NY, etc. VG-F (8) . . . **Est 275.00+**

CANADA 1¢ POSTAL SCRIP SHEET:

318. ★ FPS23, Cpl mint sheet of 100 of the 1967 second issue of the 1¢ brown Postal Scrip Revenue. F-VF, NH, slight separation at bottom, 7 stamps at the top with light DG. Cat \$312 **Est 50.00+**

USED KGV CANADA WHOLESALE:

319. ○ 191, 193, 198-202, 204-8, A useful wholesale lot with 100 of each. F-VF (#205 are precancelled). Cat \$2,600. . . **Est 350.00+**



CANADA ACCUMULATION OF BETTER STAMPS 1868-1950:

320. ○★ 21/177, C2/E02, Useful duplicated accum of better calibre stamps with strength in BOB. Has early commems & High Values; plus Special Deliveries, Postage Dues & Officials. We noted used 157 (block - \$64), 158 (3 - \$175), 159 (2 - \$120), E7-8 (2 - \$98), J1-5 (2 - \$86), O10 (\$60), etc. Primarily used, F-VF. Cat \$1,588 (114). **Est 400.00+**

CANADA SPECIAL EVENTS COVERS:

321. ☒ Attractive coll of 86 diff cach special event covers, from 1940-2008. We saw Western Canada Exhibition covers. Dog Sled Runs; Canadian War Plane Heritage; 1973 Canadian Delegation in Viet Nam war; other Military related events, BC Centennial Mail Coach cover, etc. F-VF **Est 85.00+**

CANADA SPECIAL EVENTS COVERS:

321. ☒ Attractive coll of 86 diff cach special event covers, from 1940-2008. We saw Western Canada Exhibition covers. Dog Sled Runs; Canadian War Plane Heritage; 1973 Canadian Delegation in Viet Nam war; other Military related events, BC Centennial Mail Coach cover, etc. F-VF **Est 85.00+**

2. BRITISH COMMONWEALTH:

ST. LUCIA

MINT NEVER HINGED SETS 1976-1990:

322. ★ 387/964, Lot of 5 different sets incl 387-402 (\$40), 747-61 (\$38), etc. F-VF, NH (59 stamps) **2025 Scott 128.00**



SEYCHELLES MINT COLLECTION 1972-2001:

323. ★ 299/829, Coll of all diff singles, sets & SS's. Has many in the \$4-\$32 Cat range, values up to 20R & nice topicals like birds, reptiles, butterflies, ocean life, etc. Also some Zil Elwannyen Sesel. F-VF, majority are NH (132 stamps, 4 SS's) **2025 Scott 286.00**

GILBERT & ELLICE ISLANDS COLLECTION 1912-1956:

324. ★ 14/72, KGV-QE mint coll of mostly diff. Incl 14-25 (\$106), 33-6 (\$36), 61-72 (\$66), etc. Also a few diff perfs. F-VF, some NH (57) **2024 Scott 249.00**



GR. BRITAIN QV-KGVI IN WINDSOR ALBUM:

325. ○★ 1/291, BOB, Primarily used coll neatly arranged in a Gibbons Windsor Album, from 1840 up to 1951. Some highlights are used 2 (Pl 2, \$1,150), 4 (3 shades - \$270), 58 (Pl 8 - \$140), 26-8 plus extra shade #27a (\$915), 37 (\$375), 50 (\$210), 64a (Pl 9 - \$265), 109 (\$615), 222-4 (\$205), O31-3 (\$402); also mint 180 (\$350). Some fits but majority VG-F. 2024 Scott \$1,130, 2235) **Est 2,000.00+**

AUSTRALIA FDC's 1937-2001:

326. ☒ Attractive coll of 68 diff cach FDC's. Broad range of topics & themes. We noted better frankings like 1937 New So. Wales set; 1971 Christmas block of 7; 1972 Primary Industry set, 1959 AAT, etc. F-VF **Est 100.00+**

GIBRALTAR YEAR SETS 2000, 2002-3:

327. ★ Beautiful lot of mints in three diff annual colls for the above years. Has lovely sets & souvenir sheets. Fresh, VF, NH (99 stamps, 17 SS's) **2025 Scott 230.00**

SOUTH AFRICA BOB COLLECTION:

328. ○ Attractive coll of BOB issues with Air-mails, Postage Dues & Officials, from 1925-2010. Some nicer sets incl C1-4 (\$73), J40-5 (\$45), & more. F-VF (150) **2025 Scott 720.00**

ISLE OF MAN TRAIN TOPICALS:

329. ★ Beautiful topical coll on black stock sheets of Trains, Railways, Locomotives, Street Railways, Stations, etc. Has sets, booklets, booklet panes, souvenir sheets, post-cards, etc. VF, NH (Couple 100) **Est 150.00+**

KGVI 1937 CORONATION COMPLETE USED:

330. ○ Special SG Album with a rarely offered cpl USED Br. Commonwealth KGV1 1937 Coronation omnibus set of 189 diff. F-VF **2025 Scott 268.90**

FALKLAND ISLANDS MINT SETS 1968-2008:

331. ★ 166/952, Lot of 7 diff cpl sets on black stock sheets. Incl 166-79 (\$69), etc. F-VF, many NH (65 stamps) . . . **2025 Scott 162.00**



INDIA COLLECTION:

332. ○★ 200/988, Clean coll from 1947-83 neatly displayed on pages. Has commems & defins with both mint & used of many plus some nice mint blocks. Highlights incl mint 203-5 (\$47), 243-5 (Blocks, \$88), 275-88 (\$38); used 207-22 (\$60); etc. F-VF. 2024 Scott \$1,035 (675) **Est 350.00+**

GR. BRITAIN BOY SCOUT POSTCARDS:

333. ☒ Attractive coll of unused b/w & colour photo / illustrated BOY SCOUT postcards & souvenir cards, from 1950's-90's. We saw 1957 Jamboree card, cards depicting Baden-Powell & Chief Scouts, 75th Anniversary 1995 cards, etc. VF (30 items) **Est 65.00+**

JAMAICA

WWII CENSORED COVERS TO ABROAD:

334. ☒ Interesting coll of Jamaica WWII Censored Airmail covers in sleeves to foreign destinations incl Antigua, Bahamas, Br. Honduras, Canada, Costa Rica (underpaid), Gr. Britain & USA. Most F-VF (7) . . . **Est 75.00+**

NEW ZEALAND FDC's 1937-2001:

335. ☒ Attractive coll of 80 diff cach FDC's. Wide range of topics & themes incl commems, defins, semi-postals, etc. Has many nice sets, \$2 Geyser, 1969 Cook souvenir sheet, 1957 Ross Dependency set, etc. F-VF **Est 125.00+**

GR. BRITAIN COLLECTION 1953-1987:

336. ○★ Nice clean coll in black mounts on pages neatly arranged & beautifully written up. Has a terrific range of commem sets with much collected both mint & used. F-VF. We estimate Scott at approx \$500 (Approx 1,150 stamps) **Est 150.00+**



BARBADOS COLLECTION 1852-1983:

337. ○★ 3/616, B1/MR1, Primarily mint QV-modern coll of singles, sets & SS's on pages. Incl mint 3 (\$30), 15 (\$35), 110-2 (\$48), 165-79 (\$90), 186-9 (\$30), 193-201A (\$39), 495-511 (\$39); used 20 (\$37), 27 (\$100), 36 (\$70), 193-201A (\$33), etc. Also many others in the \$1-\$23 Cat range, some with both mint & used stamps. Has nice topicals like flowers, sports, architecture, ocean life, boats, planes, birds, old cars, Scouts, etc. VG-VF. 2025 Scott \$1,619 (654 stamps, 13 SS's) **Est 600.00+**

GR. BRITAIN BOOKLETS 1990-1997:

338. ★ 1313a/1722a, Lot of 7 diff cpl Booklets. F-VF, NH. **2025 Scott 90.00**

MALTA PRECURSOR ISSUES 1860-1884:

339. ○ A34 (Pl 1)/A80a, Coll of 6 diff Gr. Britain Victorian issues with Malta / "A25" cancels. VG-F+. 2025 Scott \$178 **Est 80.00+**



GR. BRITAIN IMPERF PENNY REDS SPECIALTY COLLECTION CAT \$17450:

340. ○ 3, Extraordinary coll remainder of 536 used imperf Penny Reds, neatly mounted in an album by letters AA-TL. 317 have M/C cancels; others mostly numeral cancels; some with up to 5 of each letter combination. Incl RE-ENTRIES with doubling of letters & extended framelines. Most cancels are SON. Many 4 margin copies. Majority VG-VF. 2025 Scott approx \$17,450 **Est 2,500.00+**

ASCENSION IS SOUVENIR SHEETS:

341. SS★ 129a/759, All diff coll of souv sheets from 1969-2000. Also some se-tenant strips. F-VF, many NH (26 items) **2024 Scott 198.00**

GIBRALTAR COLLECTION:

342. ○★ Coll / accum on pages from 19th Century up to 1990 (plus some mint NH from 2001). Has commems, defins, singles, sets, souvenir sheets. Incl mint 1935 Silver Jubilee set, 1982 Aircraft set to £5, etc. VG-VF. 2025 Scott \$390 (Over 150) **Est 125.00+**

GILBERT & ELLICE IS MINT NH COLLECTION:

343. ★ 37/324, Attractive coll neatly arranged & identified on stockcards, from 1937-79. Incl a nice range of Gilbert Islands. Lovely topical sets & souvenir sheets throughout. F-VF, NH (152 stamps, 6 SS's) . . . **2025 Scott 153.00**

INDIA / MEWAR STATE REVENUE DOCUMENTS:

344. ○ Attractive coll of 6 Revenue illustrated documents bearing the portrait of Maharaja Bhupal Singh, from 1930's-40's. All are diff as to printing & denomination, from 2 Annas to 10 Rupees. Measure 8 x 13 inches. Have official b/s's. VG-F+, some wear, folded. Frameable **Est 50.00+**

INDIAN STATES DOCUMENTS:

345. ○ Fascinating coll of 51 large documents mostly 1920's-40's on revenue stamped paper. Incl Bhopal, Bundi, Cochin, Dhar, Gondal, Gwalior, Indore, Jaipur, Mewar, Nahha, Rajgarh, Ratlam, Sikar, etc. Many are identified in pencil on the reverse. Lots of beautiful revenue designs. Mostly VG-F . **Est 250.00+**

AUSTRALIA FIRST DAY COVERS & POSTAL STATIONERY:

346. ☒ Attractive coll of over 180 diff cach FDC's, from 1950's-80's loose in a box. Beautiful topical singles, sets & souvenir sheets. Also 70 diff unused postal stationery envelopes from 1980's. Most F-VF, some unaddr (253 covers) **Est 150.00+**

SHOEBOX FULL OF BR. COMMONWEALTH:

347. ○★ Amazing range of material from all over the world, early to modern. Has stamps in glassines, in envelopes, in '102' cards, in a sleeve, on pages, plus covers, odds & ends, etc. Wide variety of countries with useful groups of Cyprus & New Zealand. Careful checking should prove rewarding. Majority F-VF (1,000's) **Est 325.00+**

CARTON FULL OF BR. COMMONWEALTH WITH OVER 25 POUNDS OF MATERIAL:

348. ○★ Extensive accum of stamps from many diff countries & colonies, early to modern. Has stamps in glassines, '102' cards, sleeves, on pages; much neatly arranged & identified on plastic stockcards. We saw runs of Br. West Indies, South Pacific, Africa & Asia; plus Ascension, Gibraltar & Guyana. Majority VG-VF, much NH (1,000's) **Est 600.00+**

GR. BRITAIN REGIONALS STOCK:

349. ○★ Five small binders with a beautiful clean primarily mint dealer's stock of Regionals from the 1960's-2017. All with useful duplication & incl England, Northern Ireland, Scotland & Wales. Has singles, sets, many Machins, & more. Also has a few locals. F-VF, many mints are NH. 2023 Scott \$2,893 (Many 100's) . . . **Est 650.00+**

SHOEBOX OF USED AUSTRALIA:

350. ○ Shoebox with a completely unsorted hoard of loose off paper stamps from early 1900's-2000's. Large quantity to sort through, primarily commems. Generally VG-VF (Many 100's) **Est 125.00+**

ESTATE LOT OF GR. BRITAIN:

351. ○★ Carton full of stamps from an estate, from All Reigns. Has stamps in glassines, in envelopes, approval books, on pages, on stockcards, odds & ends, etc. Great source for varieties, cancels, topicals, etc. Unchecked in any detail by us. Majority VG-VF (Many 1,000's) **Est 500.00+**



MONTSERRAT MINT NEVER HINGED COLLECTION 1953-2009 IN 3 VOLUMES:

352. ★ Three springback albums with an immaculate attractive coll nearly cpl between 1953-2009. Incl defins, commems, SS's, mini panes, imperfs with re-issues, watermark changes, surcharges, etc. Also some officials. Has beautiful topicals like musicians, ocean life, Royalty, birds, planes, domestic animals, flowers, famous people, shells, insects, prehistoric creatures, etc. Also a few uncounted imperfs, watermark variations, etc. F-VF, NH. Ex Cam Grosjean (1,123 stamps, 237 SS / mini-sheets) **2023 Scott 3,673.00**

BR. ASIA COLLECTION:

353. ○★ Nice asst of all diff sets & singles neatly identified on '102' cards. Incl Hong Kong, Singapore, Pakistan, Sarawak, etc. F-VF (162) **2025 Scott 325.00**

NEW ZEALAND COLLECTION:

354. ○★ File folder with an excellent coll from 1941-98 neatly mounted in order on printed pages. Has an extensive array of commems, pictorials, defins, semi-postals plus other BOB. Loaded with nice cpl sets with many being mint. Will have high Cat Value. F-VF (1,120) **Est 400.00+**



NEW ZEALAND DEALER'S STOCK 1953-2006:

355. ○★ 280/2069, Two small 3-Ring binders with a stock of singles, sets, panes, blocks, booklets & SS's identified & priced on pages. Incl used 288-301 (\$40); mint 300-1 (\$112), 350-2 (\$39), 403-4 (\$42), 404A-D (\$30), etc. Also some Ross Dependency incl both mint & used L5-8 (\$102). Has useful duplication from 1-4 of each. F-VF, some NH, 2023 Scott \$2,279 (1,059 stamps, 32 SS's) **Est 600.00+**

GR. BRITAIN MILLENNIUM SETS:

356. ★ 1839-86, 1890-1937, Cpl coll of 24 diff Millennium sets. VF, NH (96 diff stamps) **2025 Scott 91.80**

NEW ZEALAND TWO VOLUME STOCK OF MINT SEMI-POSTALS:

357. ★ B1/B195, Two volume dealer's stock of mint semi-postals all identified on '102' cards & pages. Useful duplication from 1-10 of a kind. Has singles, sets & souvenir sheets with better \$5, \$10, \$20, \$25, \$30 items. F-VF, much NH. Total retail / Cat value is \$1,470 (100's) **Est 350.00+**



GR. BRITAIN BOY SCOUTS RELATED COVERS:

358. ☒ Attractive coll of BOY SCOUTS & GIRL GUIDES cach special event covers, from 1952-83. Commemorate Jamborees & Camps, anniversaries, other special events, Scout slogan cancels, etc. F-VF, some unaddr (72) **Est 200.00+**

IRELAND STOCK 1922-1953:

359. ○★ 26/150, Lightly duplicated dealer's stock identified in sleeves in counter book from 1922-53. We noted used 117 (5 - \$212), 148-50 (\$35); plus mint 142-6 & 161-2 (\$41). F-VF. Previous owner said 2025 Scott \$800-900 (140) **Est 225.00+**

BR. ATLANTIC SETS:

360. ○★ Nice asst of all diff sets in '102' cards. Primarily mint & from 1937-90. Incl Ascension, Falkland Is, St Helena, Tristan da Cunha & Br. Atlantic Territory. F-VF, mostly NH (192) **2025 Scott 292.00**



AUSTRALIA USED IN PAPUA NEW GUINEA:

361. ☒ Interesting specialized coll of covers 1943-52 all with Australian stamps used in Papua New Guinea. Incl many WWII military censored covers; some Reg'd (incl Daru, Kavieng); short paid cover to Brisbane with Australia 1d postage due stamp; OHMS patriotic 1947 cover; 1952 cover with last day of use of Australian stamps; 1944 military cover from Goodenough Island; etc. Also one 1942 military cover with Papua stamps & RAAF Postal Unit No. 6 plus RAAF Port Moresby Registration h/s unrecorded in Proud. Mostly F (26 covers) . . . **Est 500.00+**

SEYCHELLES SOUVENIR SHEETS:

362. SS★ 283a/830, Lightly duplicated selection of mint souvenir sheets from 1970-2002. Has a nice variety incl 304a (\$37), 709 (pane of 10 Cat \$50), etc. Also a few Zil Elwannyen Sesel. Generally VF, NH. 2024 Scott \$550 (60 SS's) **Est 135.00+**

NEW ZEALAND LIMITED EDITION COLLECTION:

363. ★ 1780-6, etc, Scarce Post Office Folio (with slipcase) with the specialty coll of the 2002 "Arts Meet Craft" issue. Contains the rare souvenir sheet (only available in this coll), colour separation proofs, signed FDC, etc. Only 2,000 made like this. VF, NH. **Est 150.00+**



GR. BRITAIN MINT COLLECTION 2014-2017:

364. ★ 3253a/3678, Beautiful modern coll of all diff on pages. Incl singles, sets, pairs, strips, booklets, SS's & self-adhesives. Has defins, commems & many lovely topicals like trains, horses, ocean life, sports, birds, architecture, Star Wars, musicians, bees, Christmas, royalty, prime ministers, etc. F-VF. Face £443 or \$819 Cdn. **Est 600.00+**

STOCKBOOK OF BR. COMMONWEALTH INCLUDING A \$400 SET:

365. ○★ Uni-Safe 8-page stockbook with an asst of Br. Commonwealth, primarily mint, in no particular order. Mainly 1930's-80's with a wide array of countries & issues with 50 diff KGV1 1937 Coronation sets plus 60 diff 1953 QE Coronation issues; various singles; some souvenir sheets; etc. However, the best item is a Gambia mint NH set of #3736-8 which Cat \$440. F-VF (100's) **Est 300.00+**



ST. HELENA POSTCARD COLLECTION:

366. ☒ Nice coll of 29 diff postcards from early 1900's up to 1970's. These show various island scenes, Jamestown, buildings, Logwood House (Napoleon's house), Removal of Napoleon's body, Boer Prisoner of War Camp, etc. Unused & used, F-VF **Est 450.00+**

OLD GR. BRITAIN SEALS:

367. ○ Fascinating specialized coll of Cypher Seals from King George I, George II & George III ears. These seals were used on documents & appear to be all diff. An unusual lot. VG-VF (47) **Est 200.00+**

GR. BRITAIN 1836 WILL:

368. ○ Probate Last Will & Testament (32 x 27 in), dated 13 Oct 1836, on parchment with lovely calligraphy. Blue revenue label affixed & tied by London 1836 Crown hand stamp. Some soiling/aging add to the charm of this lot. VG+ **Est 75.00+**

GR. BRITAIN ACCUMULATION WITH 1,000's IN 6 STOCKBOOKS, ETC:

369. ○★ Six stockbooks with a duplicated accum of mainly used. Has some older but mainly 1930's-80's era. Has a wide array of commems plus defins. Also some on stockcards. VG-VF (1,000's) . . . **Est 250.00+**



BR

GR. BRITAIN

QE MACHIN HEADS ACCUMULATION:

377. ○★ Carton full with a diverse accum of duplicated QE Machin Heads. Has stamps in glassines, in '102' cards, in sleeves, in stockbook, on pages & stockcards, loose on & off paper, commercial covers, cach FDC's & special event covers, Regionals, etc. Majority VG-VF. Will provide hours of sorting & organizing for the specialist (1,000's) **Est 275.00+**



GR. BRITAIN

QE COLLECTION 1960-2013 IN 3 ALBUMS:

378. ○★ Three springback albums with an extensive coll of QE issues. Has a terrific array of commems, pictorials, phosphors, definites to £5, Britannia £10, souvenir sheets, panes, etc. (there are no Machin Heads). Much are used but lots of mints throughout. Clean lot, F-VF (Couple 1,000) **Est 500.00+**

SIGNED ROYAL AIR FORCE COVERS:

379. ☒ Attractive coll of 29 diff RAF flown commem Gr. Britain covers from 1970-80. The covers honour various anniversaries, Battle of Britain, special events, etc. All have been signed by Officers involved in the special flights. VF. **Est 125.00+**

ROYAL AIR FORCE

75TH ANNIVERSARY SETS:

380. ★ Complete collection of 1993 RAF 75th Anniversary sets from various Br. Commonwealth countries. F-VF, NH (48 stamps, 11 SS's) **2025 Scott 201.00**



GIBRALTAR MILITARY UNIFORMS:

381. ☒ 226/289, Coll of 12 diff maxi-cards used from 1969-72. Each depicts Gibraltar Regimental Uniforms dating from 1707 to 1972 with soldiers & crests, all in colour. VF **Est 60.00+**

BRITISH MIDDLE EAST:

382. ○★ Small all diff asst of mostly sets from Aden & States, Bahrain, Oman, etc. All are identified on '102' cards. F-VF (78) ... **2025 Scott 202.00**

QUEEN ELIZABETH 25TH ANNIVERSARY:

383. ☒ Specialty album with an attractive coll of cach FDC's issued in 1978 for the Queen's 25th Anniversary of the Coronation. Has countries from all over the Br. Commonwealth with sets, se-tenants & souvenir sheets along nice printed write-ups. VF (59 diff covers) ... **Est 90.00+**

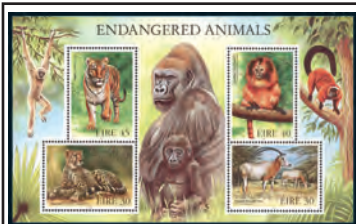

IRELAND MINT COLLECTION 1989-2021:

384. ★ 737a/2331a, Lovely coll of pairs, strips, sets, booklets, booklet panes, SS's, mini sheet & self-adhesives on pages. Incl 1217-22 (\$115); also many others in the \$1-\$20 Cat range. Has nice topicals like reptiles, classic cars, trains, insects, birds, motorcycles, planes, horses, sports, musicians, landscapes, etc. F-VF (1,178 stamps, 120 SS's / panes) **2025 Scott 2,734.00**

GR. BRITAIN STAMP DUTY:

385. ○ Interesting coll of old Stamp Duty Revenues from King George III & Queen Victoria eras. Incl various embossed seals up to £3 & £5 with some having lead centres. Unusual lot. F (24 items) **Est 150.00+**

PEACE ISSUE OMNIBUS 1946 COMPLETE:

386. ○★ Cpl Br. Commonwealth Peace issue omnibus coll of common & non-common sets & singles, neatly arranged & identified on pages. F-VF, primarily used (151 diff) ... **2025 Scott 120.00**

CYPRUS KGV PICTORIAL ISSUE:

387. ○★ 125-34, KGV 1934 Pictorial issue mint & used accum up to the 18pi. Duplication from 2 to 19 of each. We noted mint 134 (2 - \$110); used 134 (\$55), etc. F-VF, primarily used. **2025 Scott \$1,178 (517) . Est 300.00+**



388. ○ 230/1585, Clean coll neatly arranged pages. Has close to cpl range of definites & commems incl some early graphite & phosphor issues, watermark varieties & QE Machin Heads. We noted 239a (\$37), 249-51a & 275 (\$70), etc. F-VF (1,550 stamps, 11 SS's) **Est 400.00+**

BRUNEI COLLECTION 1947-1952:

389. ○★ 62-96, Small coll in mounts on pages, cpl between these numbers. The UPU 1949 set has both mint & used stamps. F-VF (39) **2024 Scott 247.00**

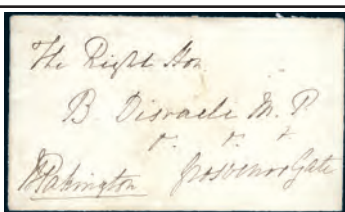

COVERS ADDRESSED TO BENJAMIN DISRAELI:

390. ☒ Collection of 5 official favour covers (no postal markings) circa 1870's, all addressed to BENJAMIN DISRAELI at Grosvenor Gate, Osborne House, etc. Disraeli was a famous 19th Century politician & statesman & twice served as Prime Minister. He played a central role in the creation of the modern Conservative Party. These covers are all with signatures of the other MP's, officials, etc. & each cover has a write-up. F. **Est 350.00+**

BR. COMMONWEALTH 1978 QE

CORONATION ANNIVERSARY:

391. SS★ Cpl set of 21 diff souvenir sheets of 6 from 21 diff countries. VF, NH **2025 Scott 50.45**

NEVIS IMPERF PROOFS:

392. ★ 291, 307, 311, "Leaders of the World" Classic Cars Progressive Imperf Colour Proofs affixed on special Int'l Security Printers Ltd cards. Several with colour specs & these are signed by company officer. Unique items for a car topical collector. VF (6 diff proof cards) **Est 75.00+**

MINT ASCENSION OMNIBUS SET 1935-1953:

393. ★ Nice mint coll of omnibus sets incl 1935 Silver Jubilee, 1948 Silver Wedding, 1949 UPU set, etc. F-VF (16 diff stamps) ... **2025 Scott 129.00**



GR. BRITAIN COLLECTION 1840-1959:

394. ○★ 1/360, O2/O74, QV-QE collection of singles & sets in mounts on pages. Incl used 32 (\$125), 34 (\$150), 39 (\$160), 45 (\$300), 70 (\$350), 105 (\$280), 140 (\$220), 180 (\$145), O40 (\$67), O61 (\$90); mint 267-8 (\$30), etc. Also some Offices in China, Turkish Empire & Offices Abroad. Some mixed condition in earlier issues but much VG-VF. **2024 Scott \$5,180 (245) Est 800.00+**

ASCENSION

MINT COLLECTION 1934-1986:

395. ★ 23/435, Attractive mint coll neatly arranged & identified on stockcards. Has a nice variety of cpl topical sets & souvenir sheets; plus definites to £2. F-VF, almost all NH (175 stamps, 12 SS's) **2025 Scott 254.00**



ISLE OF MAN COLLECTION 1990-2010:

396. ★ 442h/1407, Nice coll of all diff pairs, strips, blocks, sets & souvenir sheets on pages. Incl 1142f (\$40), 1142G-H (\$37), 1181f (\$35), etc. Also many others in the \$3-\$24 Cat range. Has pretty topicals like royalty, sports, Christmas, trains, flowers, Harry Potter, cars, motorcycles, birds, etc. F-VF (574 stamps, 47 SS's) **2025 Scott 1,309.00**

ROYAL AIR FORCE 80TH ANNIVERSARY:

397. ★ Nice coll from 1988 of topical sets & souvenir sheets for the 80th Anniversary of the RAF. Has a variety of Br. Commonwealth countries. VF, NH (36 stamps, 9 SS's) **2025 Scott 130.00**

PITCAIRN ISLANDS ACCUMULATION:

398. ○★ 1/643, Duplicated mint & used accum neatly arranged in a stockbook, from 1940 up to 2006. Has from 1 to 18 of each with many diff incl cpl sets. We noted used 1-8 (\$44); plus mint 8 (4 - \$72), etc. F-VF, much mint NH. **2024 Scott \$763 (506 stamps, 4 SS's) Est 200.00+**



SOUTHERN RHODESIA USED COLLECTION:

399. ○ 1/109, Nice coll from 1924-1964. Many attractive sets & singles. Some highlights incl 8 (\$55), 9 (\$57), 11 (\$42), 16/30 (\$192), 33-36 (\$45), 81-94 (\$97), 95-108 (\$37), J1-6 (\$34). Also has 5 covers from 1937-53 which have not been counted in Cat value. F-VF (118) **2025 Scott 723.00**

RHODESIA MINT COLLECTION 1965-1978:

400. ★ 200/407, J1/J19, Coll of all diff singles & sets on pages with values from \$1-\$18 Cat range. Has lovely topicals like trains, birds, bridges, planes, portraits, flowers, landscapes, butterflies, wild animals, etc. F-VF (183) **2025 Scott 147.00**

GR. BRITAIN IMPERF PENNY REDS:

401. ○ 3, Wholesale lot of 250 imperf Penny Reds on a stockcard. Has a variety of shades, bluing & cancels. Condition is very mixed with most being 'seconds'. Nice study lot. **2023 Scott \$8,125 Est 300.00+**

BR. COMMONWEALTH

OMNIBUS ISSUES 1972-1991:

402. ★ Coll of all diff singles, sets & SS's in mounts on pages. Incl 1972 Silver Wedding (complete); 1973 Princess Anne Wedding; 1980 Queen Mother 80th Birthday; 1981 Royal Wedding; 1982 Princess of Wales 21st Birthday; 1985 Queen Mother - Life & Times; 1986 QE 60th Birthday; 1991 QE & Prince Philip Birthdays; etc. F-VF, NH. **2025 Scott \$339 (468 stamps, 12 SS's) . . . Est 140.00+**



ALDERNEY MINT COLLECTION 2001-2021:

403. ★ 163/721, Beautiful coll of all diff sets & souvenir sheets on pages, nearly cpl between these numbers. Incl 645-60 (\$23), 697-704 (\$27), etc. Also many others in the \$5-\$13 Cat range. Has nice topicals like birds, butterflies, planes, sports, coral, Christmas, insects, royalty, children's books, etc. F-VF (527 stamps, 44 SS's) **2025 Scott 1,284.00**

DOMINICA MINT COLLECTION 1946-1994:

404. ★ 112/1724, Attractive mint coll neatly arranged & identified on stockcards. Has a wide range of cpl topical sets & souvenir sheets. We noted 142-56 (\$61), etc. F-VF, almost all NH (157 stamps, 76 SS's) **2025 Scott 440.00**

BR. COMMONWEALTH BOOKLETS:

405. ★ Box with an extensive coll of over 100 diff QE era large & small size Booklets. Wide variety of countries, from 1950's-80's. We saw slightly better from Bahamas (2), Fiji, Mauritius (2) & Tristan Da Cunha; plus Falkland £2, Gibraltar Michelangelo, Isle of Man Penny Post, Turks & Caicos Sir Rowland Hill, Seychelles 20R, etc. F-VF, NH **Est 350.00+**

MINT NH BR. COMMONWEALTH:

406. ★ Attractive asst of all diff QE sets & singles all identified on '102' cards, ranging from 1960's-2000's. Stronger countries are Gr. Britain, Guernsey, NZ, Ireland, Seychelles, some West Indies, Pacific, etc. F-VF, NH. **2025 Scott \$2,260 (100's) Est 750.00+**

QE SILVER JUBILEE

TOPICAL COLLECTION:

407. ★ Extraordinary mint NH coll of 1977 QE Silver Jubilee / Coronation 25th Anniversary topical coll neatly arranged on pages & in sleeves. Has cpl sets, souvenir sheets & booklets from a broad range of Commonwealth countries & colonies. Also incl 1978 Urch Harris Jubilee catalogue. VF, NH (380 stamps, 96 SS's, 19 booklets) . . **Est 275.00+**

IRELAND ACCUMULATION:

408. ○★ 4/794, etc, Accum / stock of older to modern in '102' cards. Has a range of singles & sets with commems & definites. Light duplication. F-VF. Previous owner's Scott from a few years ago was about \$1,300 (Few 100) **Est 350.00+**

AUSTRALIA & NEW ZEALAND STOCK:

409. ○★ Primarily used stock identified in glassines, mainly 1970's-80's. Many diff here with duplication from 1 to 80+ of each. F-VF (Many 100's) **Est 50.00+**



DOMINICA MINT COLLECTION 1937-2008:

410. ★ 94/2652, Scott 2-post Specialty Album with an attractive coll of all diff singles, sets, souvenir / miniature sheets on pages. Incl 97/110 (\$39), 122-36 (\$56), 142-56 (\$61), 268-86 (\$30), 1522-41 (\$62), etc. Also many others in the \$1-\$29 Cat range. Has definites, commems, & nice topicals like ocean life, sports, Disney, birds, shells, flowers / plants, paintings, transportation, royalty, architecture, domestic & wild animals, famous people, etc. F-VF (1,397 stamps, 343 SS's / miniature sheets) **2025 Scott 3,515.00**

BR. COMMONWEALTH 1978 QE

CORONATION ANNIVERSARY:

411. SS★ Cpl set of 21 diff gutter sheets, each containing 4 panes. Has 21 diff countries. VF, NH **2025 Scott 201.80**



GIBRALTAR MINT COLLECTION 1960-2007:

412. ★ 147/1114a, J7-25, Scott two-post Specialty Album with a comprehensive QE coll of singles, sets & SS's in mounts on pages. Has a wide array of commems & definites. Incl 147-60 (\$82), 186-99 (\$39), 340-55A (\$31), 416-30 (\$35), 631-4 (\$33), etc. Also many others in the \$2-\$26 Cat range. Has lovely topicals like ships, uniforms, navy crests, landscapes, planes, castles, birds, flowers, sports, etc. F-VF, much NH. **2025 Scott \$1,521 (747 stamps, 63 SS's) Est 600.00+**

INDIA FEUDATORY STATE REVENUES:

413. ○ Interesting coll of revenues from 6 diff States incl Gad-Boriad, Lunavada, Miraj Senior, Phaltan Rajpipla & Sangli (Most from Sangli), from 1921-48. Most F-VF. Koepfells & Manners Cat \$2,210 (37) **Est 300.00+**

"SPECIMEN" OVERPRINTED ISSUES:

414. SS★ Attractive coll of 27 diff miniature sheets from the 1981 Royal Wedding of Diana & Charles. All are overprinted "SPECIMEN". Has 9 diff Br. Commonwealth countries. VF, NH **Est 75.00+**



INDIA USED IN ADEN:

415. ○ Duplicated accum of various India KE issues from 1/2A to 1R. All used in Aden with various types of Aden split double rings, Aden Camp, Sea Post Office Bombay-Aden, Aden Paquebot (3), etc. Has singles, pairs, etc. with some on piece. A good old-time lot for the cancel collector. VG-VF (120) **Est 600.00+**

SILVER WEDDING 1948 SETS:

416. ★ Lot of 13 diff 1948 Silver Wedding sets. Incl some better like Cayman, Grenada, Jamaica, Trinidad & Tobago, Gr. Britain, etc. F-VF, some NH (26 stamps) **2025 Scott 236.00**

RHODESIA MINT COLLECTION 1935-1977:

417. ★ 161/390, BOB, Attractive collection of mostly cpl sets. Also incl a few Northern & Southern Rhodesia. F-VF, most NH (98) **2025 Scott 141.00**



ASCENSION MINT NEVER HINGED COLLECTION 1976-2005:

418. ★ 196/881, Coll of all diff sets & SS's on black stockbooks. Incl 401-15 (\$26), 516-30 (\$33), 640-55 (\$31), etc. Also many others in the \$2-\$18 Cat range. Has beautiful topicals like birds, ships, butterflies, insects, flowers, fish, etc. F-VF, NH (153 stamps, 7 SS's) **2025 Scott 296.00**

COVER FROM UK PRIME MINISTER:

419. ☒ Cover from 10 Downing St, London dated 27 Feb, 1975 with Official Paid h/s, & with PRIME MINISTER corner card. From P.M. HAROLD WILSON. Has original letter inside (signed by a secretary) thanking a person in Surrey for a recent letter. **F Est 50.00+**

MESSAGE FROM KGV FOLLOWING WWI:

420. ○ Printed message with red imprint from Buckingham Palace written from KGV circa Nov 1918. He & the Queen thank soldiers for their service & a safe return to their homes. Has the printed signature of KGV at bottom. F, centre fold **Est 75.00+**

FALKLAND ISLANDS DEPENDENCIES:

421. ★ 1L1/1L100, 2L1-5L8, Nice coll of all diff mints from 1944-85. Has many attractive sets incl the cpl set of 32 diff KGV issues for the separate islands. F-VF, some NH (123) **2025 Scott 194.00**

ROSS DEPENDENCY

COLLECTION 1972-2005:

422. ★ L9/L93, Coll on pages with many attractive sets. VF (68 stamps) **2025 Scott 103.00**



COMPLETE BR. COMMONWEALTH 1948 SILVER WEDDING OMNIBUS SET NH:

423. ★ Cpl 1948 Silver Wedding omnibus set of 138 diff stamps from A-Z. Fresh colours. F-VF, NH **2025 Scott 2,556.00**

BR. COMMONWEALTH ON '102' CARDS:

424. ○★ Attractive asst of all diff KGV-QE issues all identified on '102' cards. Has many nice sets. Incl Christmas Is, Cocos Is, B.I.O.T., Ireland, Malta, Seychelles, etc. F-VF. **2025 Scott \$665 (415) Est 225.00+**

STAMPLESS COVERS

ENGLAND TO MADEIRA 1824:

425. ☒ Interesting coll of 5 diff stampless folded letters from London to Madeira. Addr to Newton, Gordon, Mumdock & Scott, wine merchant. Has a variety of British m/s rates; each has "120" Reis m/s rate; Foreign Office b/s's. F. **Est 200.00+**



SIERRA LEONE MINT NH COLLECTION:

426. ★ 227/2920, etc, Nice all diff coll from 1963-2008. Has a wide variety of beautiful sets priced & numbered in '102' cards. Fresh, VF, NH (525 stamps) **2024 Scott 870.00**

THE WORLD'S FIRST STAMP:

427. ○ Special Fleetwood souvenir folder containing a used Gr. Britain #1 - the famous Penny Black. Has Certificate of Authenticity information panel along with a facsimile of a Penny Black First Day Cover 6 May, 1840. F **Est 250.00+**



AUSTRALIA "SPECIMEN" OVERPRINTS:

428. ★ Coll of 21 diff all with "SPECIMEN" overprints. Incl 1937 Robes 10Sh; 1966 Navigators cpl set of 4 diff to \$4; Paintings High Values to \$10; later \$10 & \$20 High Values; & various commems. F-VF, most NH **Est 200.00+**

MINT INDIA 1946-1952:

429. ★ 195/242, Nice lot of 29 diff mints. F-VF. **2025 Scott \$283 Est 100.00+**

QV CHALON PORTRAIT:

430. ○ Beautiful multi-coloured print (5.6 x 8.2 inches) of the famous portrait of Queen Victoria by A.E. Chalon. This portrait was used on many Br. Empire stamps. Would make the perfect "opening page" for a Br. Commonwealth collection. F. **Est 50.00+**

GR. BRITAIN IMPERF PENNY RED

COMPLETE RECONSTRUCTION:

431. ○ 3, Complete alphabet reconstruction of 240 imperf Penny Reds neatly arranged in order on pages, lettered AA-TL. Most with numeral duplex cancels & there are a broad range of shades. Some flts but majority VG-VF. **2025 Scott \$7,800 US. Est 800.00+**



CAYMAN ISLANDS IS USED COLLECTION:

432. ○ 1/573, Attractive coll of all diff from 1900-2006. Lots of nice sets & singles. Some of the highlights are 6 (\$70), 11 (\$45), 41 (\$65), 42 (\$77), 100-111 (\$47), 122-34 (\$59), 153-67 (\$68), 331-45 (\$55). This country is normally seen in mint condition & not often seen used like this lot. F-VF (435) **2025 Scott 1,304.00**

BAHRAIN COLLECTION 1933-1957:

433. ○★ 1/117, Attractive coll arranged on pages. Majority VG-VF (68) **2025 Scott 367.00**



WWI BRITISH WARSHIPS ON TUCK POSTCARDS:

434. ☒ Attractive coll of 14 diff mainly unused WWI Tuck photo postcards, all depicting DREADNOUGHTS. We noted HMS's Conqueror, KGV, Monarch, Orion, Thunderer, Vanguard, etc. F-VF. **Est 165.00+**

GR. BRITAIN STAMPLESS COVERS:

435. ☒ Interesting lot of 6 stampless covers from 1805-49. Incl crown OHMS, straightline town, oval cancels with hour time mark, etc. F **Est 100.00+**

BASUTOLAND MINT WHOLESALE:

436. ★ 57, Mint lot of 31 cpl sheets of 60, Plate 1B. VF, NH. **2023 Scott \$558 . . . Est 65.00+**



VANUATU MINT COLLECTION 1980-2021:

437. ★ 280/1125, etc,

GR. BRITAIN BOOKLETS 1968-1989:

440. ★ BK83/BK1139, Coll of all diff QE Booklets, majority are Machins. Has many with Cat values from \$1-\$14 each. F-VF, NH. 2025 Scott \$176 (35 Booklets) **Est 80.00+**

BELIZE PROGRESSIVE PROOFS:

441. 田★ 680, 682-3, Interesting coll of imperf progressive proof blocks all showing 8 diff stages of the printing colours. VF, NH (24 proof blocks) **Est 75.00+**

TURKS & CAICOS ISLANDS FDC's:

442. ☒ Attractive coll of FDC's, from 1953-85. Many with eye-catching cachets & lots with cpl sets. We noted 265-79, 425-30, etc. F-VF, most unaddr (69 FDC's) **Est 100.00+**

**FALKLAND IS. DEPENDENCIES COVERS:**

443. ☒ 1L23-4, Nice lot of 5 diff Reg'd covers from 1954-5. Each cancelled at a diff P.O. incl Deception Is, Hope Bay, Argentine Is, Signy Is & Admiral Bay. All addr to England. VF **Est 75.00+**

**BR. WEST INDIES****R.M.S. "LADY DRAKE" COVERS:**

444. ☒ Eye-catching coll of 9 diff covers & postcards carried aboard Cdn Ntl Steamship Lines R.M.S. LADY DRAKE, from 1934-8. Have frankings from 8 diff islands plus Bermuda. Addr to USA & Canada. All have Lady Drake ship cancels in a variety of types & colours. She was sunk by U-Boat 106 5 May 1942. VG-VF **Est 250.00+**

FALKLAND IS DEPENDENCIES:

445. ○ 2L1-5L8, Cpl coll of 32 diff KGV separate islands issues from 1944. F-VF, neat cancels **Est 50.00+**

**FALKLAND IS COLLECTION:**

446. ★ 97/253, Attractive coll of sets, singles & blocks from 1946-1976. Many nice issues incl 146 single & block (\$52), 147-8 single & block (\$90), & more. F-VF, most are NH (160) **2025 Scott 455.00**

GIBRALTAR MINT COLLECTION 1937-2001:

447. ★ 104/886, BOB, Attractive mint coll neatly arranged on stockcards. Has multiple topical cpl sets; plus souvenir sheets & definitives to £5. F-VF, almost all NH (373 stamps, 16 SS's, 5 booklets) **2025 Scott 369.00**

**CHRISTMAS ISLAND****MINT COLLECTION 1958-1990:**

448. ★ 1/249, Nice coll of all diff singles, sets & SS's on hingeless pages, nearly cpl between these numbers. Incl 196-211a (\$76), etc. Also many others in the \$1-\$23 Cat range. Has many pretty topicals like birds, ships, fish, industry, reptiles, sports, Christmas, etc. F-VF, majority are NH (246 stamps, 8 SS's) **2025 Scott 309.00**

CHOCOLATE BOX OF GUYANA:

449. ○★ Chocolate box with a loose unsorted acccum, from 1960's-2000's. A good percentage are mint. Has a wide variety of issues incl singles, sets, many souvenir / miniature sheets & more! Generally F-VF (Many 100's) **Est 200.00+**

BOX FULL OF AUSTRALIA WITH 1,000's:

450. ○ Box with a large unsorted acccum of used Australia primarily 1950's-90's but does have some earlier & later. Has commems, pictorials, definitives, etc. Has one large bag full of loose unsorted containing 1,000's, plus more in glassines & on sales pages. Also a few mints. VG-VF (1,000's) **Est 225.00+**

BR. COMMONWEALTH COLLECTION IN 7 BINDERS:

451. ○★ Coll of Br. Commonwealth organized by country / region on pages in 7 binders. Has early issues up to 1980's-90's with a wide array of countries & issues. Stronger areas are Ireland, Norfolk Is, Saints, Mauritius, Seychelles, Channel Is, Montserrat, Trin & Tobago, Turks & Caicos, Virgin Is, Middle East, Malaysian area, etc. VG-VF (1,000's) **Est 500.00+**

MINT BR. COMMONWEALTH DEALER'S STOCK:

452. ★ Shoebox with an old-time Toronto dealer's stock of mint Br. Commonwealth organized in glassines alphabetically with countries from "A" to "G". The stamps are primarily all from 1930's-80's with singles & sets. Useful duplication from 1-10 of a kind in most cases. Stronger countries are Antigua, Bahamas, Barbados, Bermuda, Br. Guiana / Honduras, Cayman, Fiji, Gibraltar & Gilbert & Ellice. F-VF, many NH. High retail value **Est 500.00+**

SHOEBOX OF NEW ZEALAND WITH 1,000's OF STAMPS:

453. ○ Shoebox with a huge quantity of loose unsorted stamps, all off paper. Has older to modern with commems, pictorials, definitives, some semi-postals, etc. Also has some scattered mints. Will provide days of enjoyable sorting & organizing. Mainly VG-VF (Many 1,000's) **Est 350.00+**

BAHAMAS SOUVENIR SHEETS:

454. SS★ 293a/1240a, Lightly duplicated selection of souvenir sheets from 1969-2008. Generally VF, NH. 2025 Scott \$440 (88) **Est 125.00+**

GR. BRITAIN**QE MACHIN HEAD ACCUMULATION:**

455. ○★ Carton crammed full of QE Machin Head definitives both pre-decimal & decimal. Very rich accum of material here primarily from one estate. Has stamps in sleeves, glassines, '102' cards, on pages & stockcards, loose on & off paper, etc. We saw each FDC's, booklets & booklet panes incl Prestige types, Regionals, beautiful special event covers, se-tenant multiples, etc. Much to investigate. Ideal for the specialist. Majority F-VF (Many 1,000's) **Est 400.00+**

**GIBRALTAR****MINT NH COLLECTION 2007-2013:**

456. ★ 1066/1413, J1-31, An immaculate coll of all diff sets & SS's in mounts on pages. Has many in the \$2-\$18 Cat range incl cpl 1956-2002 Postage Dues. Has definitives, commems & pretty topicals like ships, planes, wild animals, Royalty, landscapes, Christmas, etc. VF, NH (258 stamps, 30 SS's) **2025 Scott 803.00**

GR. BRITAIN MINT NH FACE #197:

457. ★ Deluxe 16 black page stockbook with clear view strips containing a coll of mint commems from 1989-91. These have been collected as singles, pairs, gutter pairs & blocks. VF, NH. Face value is £197 or \$335 Cdn (720 stamps) **Est 225.00+**

**SIERRA LEONE****MINT COLLECTION 1972-2018:**

458. ★ 422/4866, Coll of all diff singles, sets, souvenir / miniature sheets on pages. Has many in the \$1-\$35 Cat range with nice topicals like bridges, Elvis, royalty, reptiles, birds, mushrooms, domestic dogs, race cars, dinosaurs, landscapes, etc. F-VF (83 stamps 76 SS's / sheets) **2025 Scott 544.00**

BR. HONDURAS**MINT COLLECTION 1937-1972:**

459. ★ 112/300, Coll of all diff on pages. Incl 144-55 (\$94), etc. Has nice topicals like flowers, trees, Christmas, bridges, etc. F-VF (154) **2025 Scott 186.00**

**MINT FALKLAND IS. DEPENDENCIES, PLUS SOUTH GEORGIA & SOUTH SANDWICH IS:**

460. ★ Scott 2-post Specialty Album with a very near complete coll from 1962 to 2011. Loaded with beautiful sets, se-tenants & souvenir / miniature sheets. Fresh, clean lot. F-VF, hinged, some never hinged. We estimate 2025 Scott \$3,000-\$4,000 US (1,255 stamps, 79 SS's) **Est 1,500.00+**

NEW ZEALAND 1985-1995**MINT NEVER HINGED:**

461. ★ 815/1321, Very attractive all diff coll, identified on '102' cards. Has a nice variety of sets, plus some singles with lots in the \$3-\$15 range. F-VF, NH. 2025 Scott \$545 (Over 400 stamps) **Est 200.00+**

**JAMAICA****WWII CENSORED COVERS TO CANADA:**

462. ☒ A most interesting acccum of WWII Censored Airmail covers to Canada, most in sleeves. All franked by KGV issues; variety of Censor Examiner number tapes. A good lot for study. Majority VG-VF, some fts (81) **Est 450.00+**

BURMA SOUVENIR SHEETS:

463. SS★ 224a/397, Selection of souvenir / mini sheets from 1971-2014. F-VF, mostly NH (6) **2025 Scott 77.00**

TRINIDAD & TOBAGO**WWII CENSORED COVERS:**

464. ☒ Attractive coll of 14 diff WWII Censored covers 1942-4 mainly airmail, mostly to Canada & USA (one illustrated advertising cover for bitters to England). Most VG-Fest **75.00+**

**TWO DIFFERENT KGV ESSAYS:**

465. ★ Two KGV non-denominated engraved perforated ESSAYS, made by Waterlow, circa 1937. One in violet, the other in lake. Fresh, F, NH. **Est 200.00+**

GR. BRITAIN TWO PENNY BLUE:

466. ○ Gr. Britain #2, Encapsulated used example of the famous QV Two Penny Blue in special souvenir folder. Has Certificate of Authenticity. Also has a #3 used on cover. F. 2024 Scott \$1,000+ **Est 300.00+**

MALTA PRECURSOR ISSUES 1860-1884:

467. ○ A34 (Pl 1)/A80a, Coll of 8 different Gr. Britain Victorian issues with Malta "A25" cancels. VG-F+ **2025 Scott 258.00**

**GR. BRITAIN 6 PENCE EMBOSSED:**

468. ○ 7, 7a, 7b, The three diff shades of the Six Pence embossed - Red Violet, Dull Violet & Deep Violet. F. 2025 Scott \$6,250 US **Est 1,000.00+**

HONG KONG MINT COLLECTION 1959-1977:

469. ★ 203/791, J9, Attractive mint coll of mostly cpl commems sets. VF, NH (52) **2025 Scott 101.00**

SOUTH WEST AFRICA USED COLLECTION:

470. ○ 1/631a, BOB, Very nice coll from 1923-1989. Lots of attractive sets, singles, & pairs. Has many highlights incl 21 (\$47), 87 (\$55), 101 (\$52), 102 (\$52), 106 (\$50), 108/20 (\$195), 135-143 (\$96), B9-11 (\$52), C6 (\$85), J91-92 (\$45), O17 (\$50), & more. F-VF (330) **2025 Scott 1,670.00**

BERMUDA MINT SETS 1970-2007:

471. ★ 255/945, Lot of 10 diff sets on black stocksheets. Incl 255-71 (\$53), 322-8 (\$33), 363-79 (\$29), etc. F-VF, some NH (72 stamps) **2025 Scott 184.00**

**NEW GUINEA****MINT COLLECTION 1925-1934:**

472. ★ 1/43, C1/O21, Nice coll of mostly all diff on black stocksheets. Some with duplication. Incl 1-9 (\$78), 40-3 (\$44), C41 (\$55), C54-5 (\$54), O9 (\$42), O20-1 (\$55), etc. F-VF (86) **2024 Scott 787.00**

LETTERS FROM**THE BRITISH ROYAL FAMILY:**

473. ○ Nice lot of 3 diff letterheads 1980-6 with "thank you" letters from the Royal Family. Incl one from the QUEEN at Buckingham Palace; one from Clarence House from the QUEEN MOTHER; & the other from PRINCESS MARGARET at Kensington Palace. All signed by Lady-in-Waiting or Secretary. VF. A nice Royalty lot (3 diff) **Est 125.00+**

PHILATELIC "CHAIN LETTER":

474. ☒ Hong Kong 1952 cover to Montreal Canada. Inside has a typed International Chain Letter asking the recipient to send stamps to the first person on the list & then add one's name to the bottom of the list. Chain letters are now illegal in various countries (incl Canada & USA). F **Est 40.00+**

AUSTRALIA BOOKLETS 1967-1972:

475. ★ 399a/517a, Coll of 8 diff cpl Booklets. VF, NH **2025 Scott 170.00**

RHODESIA & NYASALAND MINT NH:

476. ★ 141/182, Very nice coll of sets, singles, & blocks from 1934-52. Has attractive issues incl 141-55 (\$114), 172-77 singles & blocks (\$101), etc. F-VF, NH (80) **2025 Scott 274.00**

BR. WEST INDIES**"LADY NELSON" COVERS:**

477. ☒ Attractive coll of 6 covers & 1 postcard carried aboard Cdn Ntl Steamship LADY NELSON, from 1934-52. Various destinations originating in 6 diff West Indies islands, plus Bermuda & Br. Guiana. All with violet oval or circular Lady Nelson ship cancels. She was the only Lady Ship not sunk in WWII & spent the war as a troop ship. F-VF (7) **Est 225.00+**

SINGAPORE SOUVENIR SHEETS:

478. SS★ 166a/717c, Coll of all diff souvenir sheets from 1972-1995. Incl 166a (\$47), 188a (\$47), 715a-j (\$85), etc. Also others in the \$4-\$27 Cat range. F-VF, some NH (27) **2025 Scott 359.00**

**GR. BRITAIN****QV-KGVI COLLECTION 1841-1951:**

479. ○ 3/289, BOB, Attractive QV-KGVI coll neatly arranged on pages. Some collected both as mint & used; plus some extra shades. Some highlights are used 34 (\$150), 43 (Pl 9&12-\$144), 58 (Pl 20-\$100), 59 (Pl 11-\$75), 61 (Pl 17-\$92), 68 (Pl 19-20-\$130), 96 (\$185), 103&105 (\$525), 139-40 (\$370), J1-17 (\$99), O2-3 (\$102), O39-42 (\$360), O54-61 (\$213), etc. Majority VG-VF. 2025 Scott \$7,355 (336) **Est 750.00+**

GR. BRITAIN VARIETIES COLLECTION:

480. ○★ 319c/729, QE MACHIN HEADS, Interesting coll of primarily mint varieties, from 1950's-70's. Has watermark variations, missing phosphor, misplaced graphite & phosphor lines, plate varieties, etc. Most identified by Gibbons numbers. F-VF, some NH (52 items) **Est 175.00+**

AUSTRALIA COLLECTION:

481. ○★ 157/1733, Primarily mint coll on stockcards, from 1936-97. Incl many beautiful topical & commem sets & SS's. Also has blocks, strips, booklets & booklet panes, some Frama labels. Some issues have both used & mint stamps. F-VF, lots of NH. Cat value \$3,000+ (1,400+ stamps, 35 Booklets, 62 SS's) **Est 900.00+**

**PENRHYN ISLAND MINT NH STOCK:**

482. ★ 175a/339, B10/B19, Dealer's mint stock of miniature/souvenir sheets from the 1980's. Has 49 diff with useful duplication from 6 to 30 of each. Has popular topicals incl Ships, Olympics, Scouts, Paintings, Royalty, etc. VF, NH. Scott from a couple years ago was \$1,600 (100's) . **Est 350.00+**

KENYA, UGANDA & TANGANYIKA:

483. ★ 103-17, 120-35, Two diff QE defin sets up to 20sh & £1. F-VF **2025 Scott 199.80**

IRELAND 1941 COMPLETE SHEET**THAT CAT \$4,080:**

484. ★ 110, Scarce cpl sheet of 240 stamps, with central gutter of the 2½p defin. F-VF, NH, some minor separation / selvedge creases. 2025 Scott \$4,080 **Est 500.00+**

BR. COMMONWEALTH IN STOCKBOOK:

485. ○★ Stockbook with an unsorted acccum of mostly mint. Primarily KGV-QE era with a wide variety of countries. VG-VF (Approx 500) **Est 100.00+**

**BERMUDA MINT COLLECTION 1936-2005:**

486. ★ 105/896, Attractive mint coll neatly arranged on stockcards. Many cpl topical commem & pictorial sets here; plus definitives to High Values. Some sets also collected in blocks. Highlights are 105-14 (\$70), 143-62 (\$110), 175-91 (\$40), 255-7 (\$53), 482-98 (\$71), etc. F-VF, most NH. 2025 Scott \$1,183 (783) **Est 400.00+**

LABUAN COLLECTION 1883-1904:

487. ○★ 17/116, BOB, Attractive coll neatly arranged on pages. Some collected both as mint & used. We noted mint 2 & 24 (\$77), 54-7 (\$92), 66-8 (\$128), etc. Majority VG-VF. 2025 Scott \$732 (78) **Est 200.00+**

**COOK ISLANDS****MINT COLLECTION 1937-1978:**

488. ★ 109, 487e, B1/C11, Nice coll of all diff sets & souvenir sheets on pages incl 131-40 (\$46), 148-58 (\$31), 199-220 (\$38), etc. Has attractive topicals like flowers, paintings, sports, scouts, royalty, shells, coins, space, etc. F-VF (340 stamps, 84 SS's) **2025 Scott 454.00**

AUSTRALIA ACCUMULATION:

489. ○★ Duplicated acccum of primarily used arranged in no particular order in a stockbook, early to modern. Has a wide range of commems, definitives, etc. Good source for cancels & varieties. Majority VG-VF (Approx 1,150) **Est 100.00+**

BARBUDA MINT SHEETS:

490. ★ 12-20, 80, Cpl mint sheets of 50. Lovely Map topicals. VF, NH, most folded once. 2025 Scott \$635 (500 stamps) **Est 90.00+**

GR. BRITAIN MINT NH 1963-2000:

491. ★ 390/1937, Fresh all diff mint coll between these numbers with lots of lovely cpl commem sets. Incl £10 Britannia High Value. All are Scott identified on '102' cards. F-VF, NH. 2025 Scott \$600 (100's) **Est 200.00+**

SHOEBOX OF AUSTRALIA**OFF PAPER MIXTURE:**

492. ○ Shoebox filled with a loose unsorted mix of Australia, mostly from the 1970's-2000's. Tremendous variety of issues with both commems & definitives, a few mint sheets, some FDC's, etc. Lots to sort through! Generally F-VF (Many 100's) **Est 125.00+**

**GUERNSEY****MINT NH COLLECTION 1969-1998:**

493. ★ 8/592, Beautiful coll in a stockbook & in glassines. Nearly cpl for the period incl gutter pairs of many. Loaded with lovely cpl sets. Highlights incl 8-23 (\$32), 199-203A (\$20), 430a & b (\$20), 476-97 (\$29), cpl Booklets 520a-4a (\$24), 531a-5a (\$29), 576a-80b (\$30), F-VF, NH. Face value alone is £360+ (1,090 stamps, 38 SS, 4 Booklet Panes, 32 cpl Booklets) **Est 450.00+**

GR. BRITAIN QE MACHIN HEADS:

494. ○ Box with a large acccum of duplicated QE Machin Head definitives sorted by kind into envelopes. Has values from ½d up to £1, £2, £3, £5 plus Regionals. Quantities of each issue vary from a few up to 100's. A good lot for the specialist wanting a large quantity to study. F-VF (1,000's) **Est 150.00+**

BR. COMMONWEALTH**MYSTERY CARTON:**

495. ○★ Carton full of Br. Commonwealth, early to modern. Has stamps in glassines; in '102' cards; in sleeves; stockbook; on pages & stockcards; covers; each FDC's & special event covers; odds & ends; etc. Has some strength in Gr. Britain, Australia & Canada lots of other Commonwealth countries. On a quick look the best thing

NORTH WEST PACIFIC ISLANDS COLLECTION:

506. ★ 1/48, Attractive coll of 18 diff stamps, from 1915-9. F-VF. 2025 Scott 224.00

TRISTAN DA CUNHA MINT SETS 1972-2005:

507. ★ 162/786, Lot of 8 diff cpl sets & 1 SS. Has Cat range of \$5-\$24. VF, majority are NH (44 stamps, 1 SS). 2025 Scott 96.00

VANUATU MINT COLLECTION 1980-2001:

508. ★ 280/780, Coll of all diff sets. Has pretty topicals, like birds, fish, butterflies, etc. F-VF, majority are NH (71 stamps, 3 SS's). 2025 Scott 107.00



AUSTRALIA USED COLLECTION 1913-2018:

509. ○ 1/4812, BOB, Beautiful coll neatly arranged on stockcards. The stamps have been selected for nice centering & neat cancels. Strength in 1950's-2000's with a tremendous array of commems, defins, Higher Values, etc. Some highlights are 142-9 (\$81), 152-65 (\$81), 365-79 (\$147), etc. Also has some AAT, Christmas Island, etc. Much better quality than is normally seen. F-VF (3,550 stamps, 26 SS's). . Est 750.00+

PAPUA NEW GUINEA

MINT COLLECTION 1901-1937:

510. ★ 1/121, C3-14, Attractive mint coll neatly arranged on pages. We noted 1-6 (\$201), 41-7 (\$80), 94-105 (\$112), etc. F-VF. 2025 Scott \$678 (79). Est 220.00+



NEW ZEALAND MINT COLLECTION 1929-1969:

511. ★ 223/1434a, BOB, Beautiful fresh coll neatly arranged on pages. Close to cpl for much of this period. Has defins incl high values, topical commem & pictorial sets, semi-postals incl sheets, etc. Some highlights: 229-41 (\$58), 244 (\$75), 288-301 (\$179), 333-52 (\$80), 382-404 (\$76), B1-2 & B5-7 (\$92), J22-9 (\$80), O72-5 (\$125), OY24-36 (\$56), L1-8 (\$69), etc. Majority F-VF. 2025 Scott \$1,534 (348 stamps, 23 SS's). . Est 500.00+

BIAFRA SELECTION:

512. ○★ Two stockpages with a seldom offered selection of Biafra from 1968-70. Incl sets, values to £1, overprints, etc. F-VF, some NH (67). 2025 Scott 295.00



KIRIBATI MINT COLLECTION 1979-2019:

513. ★ 325/1062, J1-9, Scott 2-post Specialty Album with an attractive coll of all diff sets & souvenir sheets on pages, nearing completion between these numbers. Incl many in the \$1-\$29 Cat range. Has lovely topicals like insects, flowers, maps, birds, royalty, planes, spaces, sports, ocean life, ships, reptiles, etc. F-VF (604 stamps, 69 SS's) 2025 Scott 1,309.00

NORFOLK ISLAND COLLECTION 1947-67:

514. ○ 1/115, Attractive coll neatly arranged & written up on pages. F-VF (78). 2025 Scott 135.00

SOUTH AFRICA 1939 UPU BOOK:

515. ★ Hardcover 1939 P.O. Presentation Book (in green with gold crest & lettering) issued for the Universal Postal Congress, held in Buenos Aires. Has South Africa stamps in pairs up to 10 Shilling plus South West Africa in pairs up to 20 Shilling. Also has semi-postal issues from both. F-VF. Scarce & seldom seen. Est 450.00+



BR. WEST INDIES

"LADY HAWKINS" SHIP COVERS:

516. ☒ Interesting coll of 8 covers & postcards carried aboard Cdn Ntl Steamship C.N.S. Lady Hawkins from 1932-9. Originate in 4 diff West Indies Islands; plus 4 from Bermuda. Various destinations; most to USA & Canada. Seven have various Lady Hawkins ship cancels. She was sunk by U-Boat 66 with great loss in 1942. VG-VF. . Est 325.00+

AUSTRALIA MINT NH SETS 1973-1998:

517. ★ 554/1694a, Lot of 7 diff cpl sets on black stocksheets. Incl 554-79 (\$57), etc. Also others in the \$2-\$23 Cat range. F-VF, NH (83 stamps). 2025 Scott 124.00



SOUTH GEORGIA

MINT COLLECTION 1963-2021:

518. ★ 1/656, B1-4a, Binder with a coll of all diff singles, sets & SS's lightly hinged on pages. Incl some better like 109-23 (\$35), 178-89 (\$63), 236-47 (\$60), 296 (\$40), etc. Has many others in the \$3-\$24 Cat range. Has lovely topicals like coral, penguins, shells, ships, seals, royalty, etc. F-VF (369 stamps, 27 SS's) 2025 Scott 1,394.00

SOUTHERN NIGERIA

COLLECTION 1901-1912:

519. ○★ 1/53, Attractive coll neatly arranged on pages. Some collected both as mint & used plus some extra shades & cancels. VG-VF (99). 2025 Scott 350.00



NIUE BLOCK WITH MISSING CENTRES:

520. ☒★ 44, Imperforate block in black MISSING THE CENTRES. VF. Est 200.00+

BR. HONDURAS COLLECTION 1888-1949:

521. ○★ 23/140, Attractive older coll neatly arranged on pages. We noted mint 115-26 (\$80), plus used 129-30 (\$53), etc. Nice range of QV issues. Majority VG-VF (62) 2025 Scott 267.00



SWAZILAND

MINT COLLECTION 1933-1968:

522. ★ 10/159, KGV-QE coll of all diff on black stock sheets. Incl 27-37 (\$54), 49 (\$40), 80-91 (\$48), 92-107 (\$57), etc. F-VF (78). 2024 Scott 349.00

CYPRUS QV COLLECTION

SELECTED FOR LOVELY CANCELS:

523. ○ 12/32, Attractive used coll neatly arranged on stockcards, from 1881-96. Has extra shades, used blocks, cancels incl lovely Squared Circle strikes & CDS's. We noted 12-3 (\$75), 24 (3 shades - \$63), 23 (5 - \$212), etc. F-VF. 2025 Scott \$689 (77) Est 250.00+

GR. BRITAIN IMPERF PENNY RED

RECONSTRUCTED PLATE:

524. ○ 3, Cpl Plate Reconstruction of 240 diff stamps ranging from letters AA to TL, neatly displayed on pages. Also has a few extra examples as there are a few in pairs, strips & a couple blocks. Has a nice variety of cancels. A few fllts but condition is much better than normally seen on these with most VG-VF. 2025 Scott \$7,800+ . . . Est 900.00+



KGV SILVER JUBILEE SETS:

525. ★ Coll of 15 diff primarily common design KGV 1935 Silver Jubilee Omnibus sets. We noted Cyprus (\$40), South Africa (\$57), etc. F-VF. 2025 Scott \$357 (62) Est 165.00+

GR. BRITAIN WWII AIRGRAPH EXHIBIT:

526. ☒ Fascinating coll of 8 diff WWII Airgraphs, most accompanied by related window envelopes, along with a detailed history of the development of the service. All addr to England (2 illustrated). We noted items from East Africa Command, South East Asia Command, Central Mediterranean Force, Australia, etc. VF. Informative lot. Est 90.00+



GR. BRITAIN STAMPLESS COVERS ADDRESSED TO BENJAMIN DISRAELI:

527. ☒ Interesting group of 4 diff stampless covers from the 1870's all addressed to BENJAMIN DISRAELI at Grosvenor Gate (2), Downing Street & Whitehall Gardens. All from "known" individuals & with wax seals on reverse. Each cover has a short write-up. Benjamin Disraeli was a famous British Statesman & politician who served twice as Prime Minister of England. He played a central role in the creation of the modern Conservative party. Most F Est 375.00+

SINGAPORE MINT SETS:

528. ★ 23/205, Lot of 7 diff sets from 1949-1973. Has values in the \$12-\$20 Cat range. F-VF (33 stamps) 2025 Scott 106.00

BR. INDIAN OCEAN TERRITORY

COLLECTION 1968-2004:

529. ★ 16/285, Small coll of singles & sets on black stocksheets. Incl 63-77 (\$35), 274-85 (\$43), etc. F-VF, NH (59 stamps, 1 SS) 2025 Scott 196.00



BAHAMAS MINT COLLECTION 1920-1976:

530. ★ 65/397, KGV-QE coll in mounts on pages. Incl some better like 85-9 (\$90), 148-9 (\$45), 100-13 (\$126), 116-29 (\$63), 132-47 (\$84), 158-73 (\$86), etc. Has many others in the \$1-\$37 Cat range, some sets in blocks. F-VF, many NH (404) 2025 Scott 976.00

NEVIS MINT COLLECTION 1980-1998:

531. ★ 100/1083, Beautiful mint coll of topical sets & souvenir sheets. VF, NH (110 stamps, 17 SS's). 2025 Scott 186.00



NIGERIA COLLECTION 1914-1977:

532. ○★ 1/351, BOB, Attractive coll neatly arranged on pages. Some collected as both mint & used, plus extra perfs, shades & cancels. We noted used 30 (\$52); plus mint 80-91 (\$86), 184-97 (\$62), etc. Also has 25 diff Biafra issues. VG-VF. 2025 Scott \$1,200 (589). Est 375.00+

BERMUDA ARTIST DRAWN SKETCHES OF KGV PRELIMINARY DESIGNS:

533. ○ Large sheet of wove paper measuring 505 x 377 mm, containing 27 pencil sketches for a proposed series of KGV stamps prepared by artist JAMES BERRY, for an official stamp competition. The designs were ultimately adopted for the QE 1953 definit issue for the 1p, 1½p, 2½p & 1Sh stamps (Scott 144-5, 147, 155). VF, folded. James Berry was an accomplished artist who is known for many designs of NZ, Cook Is, Samoa, Niue, Tonga & others. A UNIQUE ITEM! Has 2005 Sismondo Certificate Est 1,000.00+

NEW HEBRIDES COLLECTION 1909-1979:

534. ○★ Attractive coll of Br. & Fr New Hebrides neatly arranged on stockcards. Lovely topical singles & sets here. F-VF, most mint are NH (114 stamps, 4 SS's) 2025 Scott 321.00



JAMAICA WWII CENSORED ILLUSTRATED COVERS:

535. ☒ 118/125, Four diff WWII Censored illustrated advertising covers for stamp dealer Barrington Smith to diff US cities. Two depict stamps of St. Kitts-Nevis or Southern Rhodesia. One cover is a WWII Patriotic "Careless Talk Sinks Ships". F Est 90.00+

CAPE OF GOOD HOPE

DEATH CERTIFICATE:

536. ○ Official 1909 Death Certificate (14 x 9.5 inches) for a 32 year old man who had fallen to an accidental death in a ravine. Has details on the deceased, etc, along with KE 1Sh & 5Sh Revenues affixed. F Est 50.00+

ST. VINCENT \$20 HIGH VALUE:

537. ☒★ 1086A, Pretty block of 40 of the \$20 high value defin (Face value \$800) from 1987. VF, NH. 2025 Scott \$600 US . . Est 150.00+

LAGOS COLLECTION 1874-1904:

538. ○★ 2/58, Attractive coll neatly arranged & identified on pages. We noted used 2 (\$45), 7-11 (\$85); plus mint 14 (\$42), 57-8 (\$55), etc. Also some extra shades & cancels. VG-VF (60) 2025 Scott 613.00



NIGER COAST COLLECTION 1892-1897:

539. ○★ 1/61, Attractive QV coll neatly arranged & identified on pages. We noted mint 6 (\$77), 43-8 (\$149), 56-60 (\$65); plus used 61 (2 shades - \$65). Some extra shades & cancels with some collected both as mint & used. Majority VG-VF (58) 2025 Scott 839.00

HONG KONG QV COLLECTION 1863-1891:

540. ○ 8/62, Coll of 27 diff Victorian issues. We noted 8-9 (\$57), 11-6 (\$229), 18-21 (\$85), 24 (\$90), 43a (\$47), etc. Majority VG-VF. 2025 Scott \$593 Est 200.00+



BR. WEST INDIES "LADY SOMERS" SHIP COVERS:

541. ☒ Three diff covers carried aboard Cdn Ntl Steamship C.N.S. LADY SOMERS, from 1932-7 to 3 diff destinations. From Bahamas, Bermuda & Jamaica. Two have black Lady Somers ship cancels, one has Lady Somers "MAILED AT SEA" h/s. She was sunk with great loss by Italian submarine "Morosini" 15 July 1941. F-VF. . Est 125.00+

BARBUDA IMPERFORATE SHEETS:

542. ★ 167-9, Cpl set of 3 diff imperf sheets of 25 of the 1974 UPU topical. VF, NH. Scott unlisted as imperforates (75 stamps). Est 65.00+



BASUTOLAND COLLECTION 1933-1966:

543. ○★ 1/108, J1/J10, KGV-QE coll of singles & sets on black stocksheets. Incl mint 9 (\$82), 26-7 (\$44), 46-56 (\$120), 69a (\$57), 71a (\$67); used 40 (\$55), etc. Some with both mint & used stamps. F-VF, some mint NH. 2025 Scott \$639 (133) . . . Est 250.00+

BAHRAIN MINT COLLECTION 1982-2008:

544. ★ 289/650, Small coll of all diff singles, sets & souvenir sheets on pages. Has values in the \$1-\$24 Cat range with nice topicals like sports, birds, flowers, butterflies, etc. F-VF (16 stamps, 11 SS's) 2025 Scott 149.00



NORTHERN NIGERIA

COLLECTION 1900-1912:

545. ○★ 1/49, Attractive coll neatly arranged on pages. A few extra shades & cancels. Some collected both as mint & used. We noted used 25a-6a (\$115); plus mint 37-8 (\$84), etc. VG-VF (46) . . . 2025 Scott 460.00

"SPECIMEN" OVERPRINTED ISSUES:

546. SS★ Coll of 18 diff miniature sheets from the 1981 Royal Wedding of Diana & Charles. All overprinted "SPECIMEN". Has 6 diff Br. Commonwealth countries. VF, NH Est 50.00+



BRITISH WWI CRUISERS ON POSTCARDS:

547. ☒ Attractive coll of 20 diff Patriotic photo postcards depicting CRUISERS. We noted HMS's Achilles, Liverpool, Melbourne, Princess Royal, Sutlej, Venus, York, Weymouth, etc. F-VF, primarily unused . . . Est 200.00+

EAST AFRICA & UGANDA

MINT COLLECTION 1903-1918:

548. ★ 12/45, Attractive range of KE & KGV issues. We noted 12 (\$175), 23-5 (\$51), 31-9 (\$135), etc. F-VF. 2025 Scott \$433 (23) Est 150.00+

BR. COMMONWEALTH

2003 CENTENNIAL OF FLIGHT SETS:

549. ★ Nice coll of 8 diff Centennial of flight sets from Ascension, Bahamas, Barbados, St. Helena, Virgin Is, etc. All with labels. F-VF, NH (44 stamps). 2025 Scott 84.00



SINGAPORE MINT COLLECTION 1949-1996:

550. ★ 23/773, Nice coll of all diff on black stocksheets. Incl 143 (\$50), 189-201 (\$42), 236-9 (\$25), 263-75 (\$27), 453-64 (\$30), etc. Also many others in the \$2-\$26 Cat range. Has lovely topicals like ships, birds, flowers, insects, birds, ocean life, trees, wild animals, sports, lighthouses, fruit, etc. F-VF, majority is NH (492) . . 2025 Scott 1,001.00



NORTHERN RHODESIA 1935-1963:

551. ○ 18-88, Cpl coll between these numbers neatly depicted on pages. Incl KGV set to 20Sh, 1948 Silver Wedding set, 1953 QE set to 20Sh, 1963 QE set to 20Sh. Also 2 diff Postage Dues. F-VF, many nice neat cancels (72) 2025 Scott 540.00

3. FOREIGN:

ROMANIA COLLECTION:

552. ○★ Extensive coll on pages from earlier issues up to 1970's, mainly used. Wide variety of commems, pictorials, defins & BOB. Some pages are packed full with stamps being overlapped. A big lot with much variety. Some minor duplication. VG-VF (2,355) . Est 250.00+



AZORES MINT COLLECTION 1980-2017:

553. ★ 314/595, Nice coll of all diff singles, sets, souvenir / miniature sheets on pages. Has values in the \$1-\$18 Cat range with lovely topicals like lighthouses, ocean life, birds, architecture, farming, windmills, landscapes, etc. F-VF (192 stamps, 60 SS's / mini sheets) 2025 Scott 567.00

DENMARK COLLECTION 1851-2006:

554. ○★ 2/1367, Plus BOB, Extensive coll of primarily all used on printed Scott pages. Has a nice range of 19th Century with stamps up to \$190 each, good 20th Century with commems, pictorials, defins plus semi-postals, Postage Dues, officials, parcel posts, etc. Also some Danish West Indies. Mainly VG-VF. Previous owner said Cat approx \$2,600 (1,335) Est 750.00+



CUBA

THREE-VOLUME USED COLLECTION:

555. ○ Three Kenmore 3-Ring albums with an extensive coll of Castro Cuba issues from 1963-2011. Virtually cpl for these years with lovely cpl sets & souvenir sheets. The albums have many lovely illustrations with scenes of Cuba, culture, famous people, buildings, etc. F-VF, CTO. The previous owner said Cat \$1,600-\$1,800 (100's) Est 450.00+

LATIN AMERICA COLLECTIONS:

556. ○★ Attractive group of colls neatly arranged on stockcards. Has Argentina (205), Bolivia (146), Ecuador (583), Honduras (122), Paraguay (136), Peru (126), Uruguay (83) & Venezuela (29). F-VF. STC \$1,500 (1,430) Est 450.00+

ST. PIERRE & MIQUELON COLLECTION:

557. ○★ 79/809, BOB, Primarily mint coll neatly arranged on a stockcard, from 1909 up to 2005. We noted #C8 (cpl mint sheet of 25 - \$52), etc. Majority F-VF, some NH (153) 2025 Scott 305.00



SWITZERLAND COLLECTION

IN SCOTT SPECIALTY ALBUM 1850-1999:

558. ○★ Scott Specialty Album with an advanced coll of Swiss stamps in hingeless mounts, from the 19th Century to modern. The older issues are primarily used & the later are mainly mint. Has a wide array of commems, pictorials, defins, semi-postals plus Postage Dues, officials, etc. Many pages are completed in the middle period. A nice clean lot. VG-VF. 2025 Scott \$4,200 (100's) Est 1,250.00+

NETHERLANDS

SEMI-POSTAL COLLECTION:

559. ○ B1/B377, Virtually cpl used semi-postal coll neatly arranged on pages, from 1906-63. We noted B25-32 (\$45), B48-57 (\$98), B144a-5a (\$180), B208-42 (\$118), etc. F-VF. 2024 Scott \$997 (375 stamps, 2 SS's) Est 325.00+



MICRONESIA

MINT COLLECTION 2010-2013:

560. ★ 904/1037, Modern coll of all diff on pages, mostly souvenir / miniature sheets. Incl 927-32 (\$38), 982-6 (\$35), 989-92 (\$40), 1016-9 (\$32), 1024-31 (\$66), 1034-7 (\$34), etc. Also many others in the \$2-\$16 Cat range with lovely topicals like sports, Year Of's, Elvis, Pope, Gandhi, royalty, reptiles, space, ocean life, shells, wild animals, famous paintings, etc. F-VF (11 stamps, 129 SS's / sheets) 2025 Scott 1,006.00

AUSTRIA MINT COLLECTION:

561. ★ 558/615, Lovely mint NH coll of 35 diff commems, from 1948-57. VF, NH 2025 Scott



AUSTRIA POST OFFICES IN CYPRUS 1867-1883:

565. ○ Scarce coll of 13 Austria Offices in Turkey coarse & fine prints with partial to full LARNACCA DI CIPRO CDS's in black or red, from 1867-83. Has 2s to 25s issues plus 5s pair on piece. Also Austria 2Kr with partial strike. VG-VF, a few fitts (14). **Est 450.00+**

LIBERIA JEHUDI ASHMUN SHEETS:

566. ★ 333-7, C68-9, Cpl mint IMPERF sheets of 20; all with CENTRE IMAGES MISSING. Fascinating varieties. VF, NH (140 stamps) **Est 250.00+**

ITALIAN STATE

ROMAGNA FORGERY SHEETS:

567. ★ 1-3, 6-7, 9, Six diff cpl imperforate sheets of 30 each from the Italian State of Romagna, each being a Spiro forgery with the stamps marked "FAUX". Each sheet is partially affixed to a piece of card. VF. Great competitive display potential (180 stamps) **Est 350.00+**



AUSTRIA COLLECTION 1850-1976:

568. ○★ Springback album with an extensive coll of older Austria. Has a wide array of commems, defins, pictorials, semi-postals, dues, etc. Here are some of the highlights: Used 1 (\$115), 8 (\$140), 46 (\$80), 65 (\$47), 145-63 (\$62), B106-9 (\$168), B269-71 (\$85), C54-60 (\$258); Mint B57-80 (\$92), B133-6 (\$42), B146-64 (\$43), B245-51 (\$37), B264-7 (\$35), etc. VG-VF. We estimate Scott close to \$3,000 (Over 1,500 stamps) **Est 800.00+**

FRANCE AIRMAIL COLLECTION:

569. ○★ C5/C73, Attractive Airmail coll neatly arranged on stockcards, from 1930 up to 2011. Some collected both as mint & used. We noted mint C23-6 (\$83), C73 (sheet of 10 - \$45), etc. F-VF, most NH. 2025 Scott \$428 (81). **Est 150.00+**



SWITZERLAND

SEMI-POSTAL COLLECTION:

570. ○ B1/CB1, Beautiful coll of semi-postal sets neatly arranged on stockcards, from 1913 up to 2016. Many cpl runs here. Some highlights are B1-9 (\$349), B12-20 (\$212), B25-79 (\$359), etc. Majority F-VF. 2025 Scott approx \$1,560 (678) **Est 500.00+**

FAROE ISLANDS COLLECTION:

571. ○★ 7/654, Attractive coll neatly arranged in a stockbook, from 1975 up to 2016. Beautiful topical singles & sets; some collected both as mint & used. F-VF, mint are NH (192 stamps, 4 SS's) **2025 Scott 347.00**

FAR EAST LOT:

572. ○★ Interesting lot of Far East material, older to modern, primarily China. Has singles, covers 1999 PRC Ethnic Groups of China sheet of 56, 4 diff Lunar New Year packs with PRC, Hong Kong & Canada topicals; over \$50 of Viet Nam; etc. F-VF (Couple 100) **Est 150.00+**



GERMANY BERLIN COLLECTION 1948-1990:

573. ○★ 9N1/9N557, 9NB4/9NB231, Davo 2-post album & slipcase with an all diff coll of primarily mint in mounts on pages. Incl used 9N33 (\$350); mint 9N35-41 (\$187), 9N61-3 (\$71), 9N70-9 (\$165), etc. Also has defins, commems & nice topicals like architecture, birds, wild animals, insects, sports, cars, flowers, planes, ships, etc. F-VF, some mint NH (783 stamps, 6 SS's) . **Est 400.00+**

NORWAY FDC's 2002-2012:

574. ☒ 1340/1683, Pristine coll of 85 diff cach FDC's. Lovely topicals here incl Sports, Flora & Fauna, Tallships, Culture, etc. VF, unaddd. Stamps alone Cat \$322 in Scott **Est 110.00+**

POLAND HOARD WITH 1,000's:

575. ○★ Box jammed full weighing 4 pounds, with a hoard of Poland all completely unsorted. Ranges from older issues up to 2000's with commems, pictorials, defins, BOB, etc. Primarily used & mainly off paper. Unchecked by us. VG-VF (1,000's) **Est 225.00+**

AUSTRIA ACCUMULATION:

576. ○★ Flat box with a primarily used accu from the 1880's-1990's. Has a wide variety to sort through with commems, defins, BOB, & more. Generally VG-VF (1,000's) **Est 125.00+**



GERMANY AND BERLIN FIRST DAY COVERS:

577. ☒ Box with a coll of each unaddressed FDC's from 1970's-80's. Terrific variety of commems, pictorials & semi-postals. Also some Framas. F-VF. High original cost (712). **Est 350.00+**

BOX FULL OF GREECE COVERS:

578. ☒ Box full with an unsorted accu of Greek covers from about 1920's-2010's. Has a terrific range of single & multiple frankings, rates, airmail, postcards, cancels, etc. Mostly all addr to USA or Canada. On a quick look we noted lots of items that were priced from \$4-\$10 each. Some mixed condition but mostly VG-VF (We estimate 600-700 covers) **Est 400.00+**

TUNISIA ACCUMULATION/STOCK:

579. ○★ Red box with a duplicated accu/stock all neatly arranged by catalogue number on '102' cards from 1888-2009. Has a tremendous variety of issues with commems, defins, singles, sets, better items like mint 6 (\$110), 312-4 (\$42), BOB with some semi-postals, airmails incl mint C19 (\$35), C25-32 (\$33), postage dues, parcel post, & more. Generally F-VF (Many 100's) **Est 250.00+**

GREECE STOCK IN '102' CARDS:

580. ○★ Box full with a wide-ranging stock of older Greece primarily 19th Century up to 1970's. Has commems, defins, pictorials, plus airmails, postal tax, dues, offices, Crete, Thrace, etc. Mostly VG-VF. Previous owner said Cat close to \$2,000 but unchecked by us (100's) **Est 350.00+**

BOX FULL OF UNSORTED AUSTRIA:

581. ○★ Chocolate box crammed full with an accu from the 19th Century to the 2000's. Has a tremendous variety of issues with commems, defins, singles, sets, some souvenir sheets, BOB, & more. Has loose stamps plus more in glassines & on cards. Generally VG-VF. All unchecked by us (1,000's) **Est 150.00+**

SHOEBOX OF EGYPT:

582. ○★ Shoebox with a loose unsorted hoard of primarily used from the early 1900's-90's. Has a tremendous variety to sort through with commems, defins, BOB, & more. Generally VG-VF (Many 100's) **Est 200.00+**

CARTON FULL OF EUROPE & COLONIES WITH 18 POUNDS OF MATERIAL:

583. ○★ Amazing range of stamps from many diff countries, early to modern. Has stamps in glassines, sleeves, 2 stockbooks, on pages & stockcards, loose off paper, odds & ends, etc. We saw nice runs of Scandinavia, Hungary, Austria, Poland, Belgium, Monaco, etc. We noted 2001 Swiss annual coll, etc. Topicals abound. Majority VG-VF. Weight is 18 pounds (Many 1,000's) **Est 425.00+**



EUROPA TOPICAL COLLECTION IN THREE HINGELESS ALBUMS:

584. ★ Three Borek Hingeless springback specialty albums with an extensive coll of EUROPA topicals from 1966-86. Has common & non-common design types with many beautiful sets, souvenir / miniature sheets, better items, etc. Most pages are completed. Fresh, F-VF, NH (1,130, 108 SS's) **Est 750.00+**

FINLAND CALENDAR COLLECTION:

585. ○ Interesting CALENDAR COLLECTION arranged in date order on homemade pages from Jan 1950 - Oct 1975. Has a variety of issues with readable dates. Sparse in areas. Would make a good base for an expanded coll. VG-VF (1,185 cancels) . . . **Est 100.00+**



GERMANY FDC's 1961-1976:

586. ☒ Interesting coll of FDC's on pages in 2 binders. Has attractive cachets & cancels; beautiful topical commems & semi-postals. Variety of cachet makers here incl 55 with plastic 'Folio-print' cachets. F-VF (231) **Est 200.00+**

FRANCE IMPERFORATE BOOKLET PANE SHEET:

587. ★ 2394a, Cpl Imperforate Booklet Pane sheet of 4. Fresh, VF, NH. Maury Cat 1,500 Euro. **Est 400.00+**

FRANCE IMPERFORATE BOOKLET PANE SHEET:

588. ★ 2415a, Cpl Imperforate Booklet Pane sheet of 5. Fresh, VF, NH. Maury Cat 1,125 Euro. **Est 350.00+**



FRENCH SOUTHERN ANTARCTIC TERRITORY MINT COLLECTION:

589. ★ 2/574, C37/C134, Coll of all diff singles, sets & SS's lightly hinged on pages from 1956-2017. Has many in the \$2-\$16 Cat range with nice topicals like ships, seals, penguins, minerals, ocean life, planes, maps, etc. F-VF (274 stamps, 19 SS's) **2025 Scott 774.00**

CZECHOSLOVAKIA FDC's AND COVERS:

590. ☒ Attractive coll of over 100 FDC's & covers from 1958-9 all addr to Canada. Primarily multi-franked covers incl 20 covers that are Reg'd. F-VF **Est 100.00+**

GERMANY

WWI-WWII OCCUPATION COLLECTION:

591. ○★ Interesting coll of German WWI & WWII Occupation issues neatly arranged on pages. We saw Alsace-Lorraine, Belgium, Bohemia & Moravia, Luxembourg, Poland, Romani, Russia. Also has a couple pages of Schleswig. Majority F-VF. 2025 Scott \$683 **Est 250.00+**

WWII CENSORED COVERS FROM VENEZUELA:

592. ☒ Interesting coll of 12 diff WWII Censored Airmail covers from 1941-2, from Venezuela to USA incl one Reg'd. Has a variety of frankings, cancels, rates & routes incl via Haiti & Trinidad & Tobago, & censor tapes. Mostly F, a few fitts **Est 75.00+**

Bidding Tip

Add 10%, 20% or 30% Option:
By checking one of the boxes on the bid sheet you can authorize us to raise your bids by up to 10%, 20%, or 30% if necessary. This additional margin is used only when you would lose the lot without it.



BHUTAN UNISSUED STAMPS:

593. ★ Scarce 1962 Malaria Eradication set of 3 diff stamps. These were prepared but not issued (see footnote in Scott after #9). VF, NH. **2025 Scott 275.00**

JAPAN MINT SHEETS 1972-1974:

594. ★ 1116/1162, B41, Coll of 21 diff cpl mint sheets of 10 or 20. Lovely topicals. VF, NH **2025 Scott 137.00**



SUDETENLAND OVERPRINTS CIRCA 1938:

595. ★ Czechoslovakia #'s 218/248, Interesting collection of Sudetenland overprints on various issues, circa 1938. Most have "Sudetenland" overprints but 10 are with "WIR SIND FREI" & swastika. F-VF, NH (34 diff stamps) **Est 150.00+**

LIECHTENSTEIN FIRST FLIGHT COVERS:

596. ☒ Group of 12 diff cach FFC's from 1960-80. Incl Zurich to Helsinki, Geneva to Moravia, Zurich to London, & more. VF. Previous owner says Cat 238 Swiss Francs (12) . **Est 50.00+**

JAPAN MILLENNIUM SHEETS:

597. ☒ 2687-2703, Cpl set of 17 diff Millennium sheets tied by Nanryo 1999-2000 CDS's on large size airmail covers to Canada. Covers F-VF, sheets VF **2025 Scott 255.00**



598. ☒ Interesting specialized coll of 115 diff SHIP / PAQUEBOT covers from 1960's-80's (a few later). All franked with German stamps with a great variety of ship cancels, paquebot h/s's, & other markings incl illustrated ship cachets. Has a wide range of international cancels from many diff areas around the globe. A nice lot for study. F-VF **Est 400.00+**

HUNGARY BOY SCOUT ISSUES:

599. ○★ 481-5, 551-4, B110-2, B131-4, Specialty coll of BOY SCOUT & GIRL SCOUT related sets & covers, from 1933-41. Neatly written up on special pages. The 481-5 set was the First of the World Jamborees to receive postal recognition. F-VF (19 stamps, 3 covers) **Est 75.00+**

BOSNIA & HERZEGOVINA COLLECTION:

600. ○★ 1/127, BOB, Attractive coll neatly arranged on pages, from 1879 up to 1918. We noted used 1-10 (\$80), 101-4 (\$57); plus mint 46-61 (\$41). F-VF, some mint are NH (92) **2025 Scott 368.00**



SOUTH KOREA

MINT COLLECTION 2001-2010:

601. ★ 2008/2334, Coll of all diff lightly hinged on pages. Incl singles, blocks, strips, sets, souvenir / miniature sheets & self-adhesives. Has many in the \$1-\$17 Cat range with nice topicals like food, trains, flowers, sports, bridges, landscapes, fish, maps, Year Of's, etc. F-VF (409 stamps, 41 SS's / sheets) **2025 Scott 561.00**

BELGIAN VETERANS

ROYAL PHILATELIC CLUB PANEL:

602. ○ 1159, Tied on b/w illustrated FD numbered panel depicting a large illustration of the stamp. Printed by the Veterans Royal Philatelic Club & Signed by 14 diff club dignitaries. Measures 11.5x8 inches. VF. Would make a great frontis piece **Est 75.00+**

MIDDLE EAST IN STOCKBOOK:

603. ○★ Eight page stockbook (16 sides) with a duplicated accu of mainly 1960's-70's issues. Starts out with various mint Israel in order; & is followed by various used Arab States which are loaded with popular topicals. F-VF (100's) **Est 80.00+**



MICRONESIA

MINT COLLECTION 1984-1995:

604. ★ 1/236, C1/C49, Lovely coll of all diff sets, souvenir sheets, blocks, strips & miniature sheets on pages. Has many in the \$1-\$19 Cat range with beautiful topicals like shells, birds, space, sports, ocean life, planes, flowers, domestic animals, etc. F-VF (274 stamps, 33 SS's) . . **2025 Scott 457.00**

ARAB STATES:

605. ○ Accu of various Arab States from 1960's-70's, on sales pages. Mainly Yemen & Manama but other countries as well. Loaded with popular topicals. F-VF (100's) **Est 65.00+**

FAROE ISLANDS ANNUAL COLLECTIONS:

606. ★ 42/311, Range of 14 diff cpl Official Annual Colls, from 1979-96. VF, NH. **2025 Scott 319.00**



BELGIUM

WWI GERMAN OCCUPATION COVERS:

607. ☒ Interesting coll of 62 diff WWI German Occupation covers & postcards. Has a wide variety of surcharged German issue frankings; cancels; rates; advertising corner cards; domestic & foreign destinations; censor, official & military h/s's. We noted 13 Reg'd covers. Majority F-VF. A GOOD LOT **Est 650.00+**

ST. THOMAS AND PRINCE ISLANDS:

608. SS★ 655/761, Coll of 8 diff topical souvenir sheets, from 1982-4. VF, NH **2021 Scott 89.00**

JAPAN

USED MINIATURE SHEETS 2001-2010:

609. SS○ 2759/3192, B57, Attractive lot of 47 diff miniature sheets tied on large size covers addr to Canada. Incl topical issues like World Heritage, Letter Writing Week, Greetings, Science & Technology, Travel Scenes, Animation Heroes, etc. F-VF. These are rarely seen in used condition like this lot. 2025 Scott \$633. **Est 250.00+**



VENEZUELA WWII CENSORED COVERS:

610. ☒ Interesting accu of WWII Airmail Censored covers, most addr to USA, many in sleeves. Majority have Jamaican Censor tapes. A variety of multi-frankings. Mainly VG-F+, some fitts. Interesting study lot (113). **Est 500.00+**

WWII LATIN AMERICA CENSORED COVERS:

611. ☒ Very interesting coll of WWII Censored Airmail covers 1941-3, mainly to USA; a few to Europe. Some are routed via Jamaica or Trinidad & Tobago. Wide range of censor tape numbers, cancels, frankings & rates incl 25 Reg'd covers. Most from Argentina (80), Brazil (43) & Venezuela (7); plus 14 others from Ecuador, Chile, Costa Rica, Mexico, Paraguay & Uruguay. Mixed condition but many VG-VF (145) **Est 450.00+**

MEMEL COLLECTION 1920-1923:

612. ○★ 1/99, N1/N113, Attractive coll neatly arranged on pages. We noted mint N31-43 (\$48), N70-82 (\$57), etc. F-VF. 2025 Scott \$957 (238) **Est 300.00+**

STOCKBOOK FULL OF LUXEMBOURG:

613. ★ Eight page stockbook (16 sides) with a dealer's stock of mint Luxembourg from 1880's-1980's. Has a wide range of commems, pictorials, defins, semi-postals, officials, WWII German Occupation, etc. Useful duplication with no excessive quantities of any one item. VG-VF (We estimate there are close to 2,000 stamps) . . . **Est 250.00+**



BELGIUM

SEMI-POSTAL STAMPS 1947-1988:

614. ○★ B442/B1077, Primarily mint coll of all diff singles, sets & SS's, in protective mounts on pages. Incl mint B466 (\$42), B468-76 (\$71), B480-4 (\$87), B502 (\$45), B532-7 (\$65), B559 (\$50), B561-6 (\$175), B662a (\$70), etc. Also many others in the \$1-\$34 Cat range. Has defins, commems, nice topicals like fish, birds, wild animals, sports, reptiles, insects, paintings, architecture, etc. F-VF, some mint NH. 2025 Scott \$1,724 (532 stamps, 12 SS's) . **Est 600.00+**

STOCKBOOK FULL OF AUSTRIA:

615. ○★ Uni-Safe 16 page stockbook (32 sides) with a duplicated accu mostly from the

CHOCOLATE BOX OF NEPAL:

625. ★ Chocolate box filled with an unsorted hoard from the 1880's-1990's. Has stamps loose, in glassines, on cards, etc. Has a wide variety of commems, defsins, some SS's, BOB, & more! Generally VG-VF (Many 100's) **Est 175.00+**

CUBA ACCUMULATION:

626. ☉ Box with a duplicated dealer's accum / stock in '102' cards mostly from the 1960's-80's. Generally F-VF (Approx 2,200) **Est 80.00+**

GREECE MIXTURE IN A SHOEBOX:

627. ☉★ Mint & used mixture loose in a small shoebox, early to primarily modern. Has 100's of diff defsins & commems; plus a variety of BOB. VG-VF (Couple 1,000) **Est 100.00+**

SHOEBOX OF ROMANIA:

628. ☉★ Shoebox with an unsorted accum of Romania stamps, older to modern, primarily used. A huge quantity of stamps here with commems, pictorials, defsins & BOB. Duplicated but a wide variety of issues. Mostly VG-VF (1,000's) **Est 175.00+**

**PEOPLE'S REPUBLIC OF CHINA FDC's:**

629. ☒ 1648/3651a, Beautiful collection of 325 diff cacheted FDC's & FD folders, from 1981 up to 2008. Lovely topical sets & souvenir sheets here. VF, unaddressed **Est 300.00+**

GERMANY BERLIN MINT STOCK:

630. ★ 9N120/9N470, Pristine mint NH stock neatly arranged & identified in glassines, from 1957-81. Has about 280 diff from 6 to 30 of a kind (mostly 24 of each). VF, NH (Must be 6,000+ stamps) **Est 600.00+**

SHOEBOX OF AUSTRIA:

631. ☉★ Shoebox filled with a completely unsorted hoard from the 19th Century - 1990's, primarily used. Has a wide variety to sort through incl commems, defsins, BOB, & more. Generally VG-VF (Few 1,000). . . **Est 125.00+**

EUROPE MYSTERY BOX FULL:

632. ☉★ Extensive range of unsorted material loose in a carton, early to modern. Has stamps in glassines, '102' cards & sleeves; on pages & stockcards; covers incl cach FDC's & special events; loose items; etc. Strength is in Germany & Scandinavia. Great variety here. VG-VF (1,000's) **Est 500.00+**

HUNGARY 5 VOLUME FDC COLLECTION:

633. ☒ Extensive coll of cach FDC's, neatly arranged in 5 binders, from 1970-94. Beautiful topical sets & souvenir sheets throughout. Incl a few special event covers & multi-franked airmail covers. Majority VF (530 items) **Est 200.00+**

**BELGIUM COLLECTION 1863-1959:**

634. ☉★ 14/537, Coll of all diff singles & sets in mounts on pages. Incl mint 51 (\$37), 251-3 (\$41), 463 (\$87), 465-6 (\$115), etc. Also many others in the \$1-\$25 Cat range, a few with both mint & used stamps. VG-VF. 2025 Scott \$758 (394) **Est 225.00+**

EUROPEAN COLLECTION IN 2 ALBUMS:

635. ☉★ Primarily used coll neatly arranged in 2 Harris Albums, from 19th Century up to 1980's. Primarily used with singles, sets & souvenir sheets from Austria, Czechoslovakia, Germany area, Hungary, Poland, Portugal & Romania. Lots of beautiful large topical & thematic stamps throughout. F-VF (1,000's) **Est 300.00+**

**YUGOSLAVIA COLLECTION 1918-1959:**

636. ☉★ 1L1/554, B1/1K4, Coll of all diff singles & sets in mounts on pages. Incl mint 2L24-7 (\$42), 295-9 (\$37), 305-15 (\$55), 355-7 (\$40), 411-4 (\$41), 415-9 (\$35), 424-32 (\$42), 497-505 (\$33), C30-2 (\$32); used 269-72 (\$30), etc. Also many others in the \$1-\$26 Cat range. VG-VF, some mint NH. 2024 Scott \$1,344 (782) **Est 450.00+**

**FINLAND COLLECTION**

IN SCOTT SPECIALTY ALBUM:
637. ☉★ Scott Specialty Album in excellent condition with an extensive coll from 1875-1999 in order on printed pages. Has a wide array of commems, pictorials, defsins, semi-postals, souvenir sheets, booklet panes, & more. This is a clean solid coll with lots of nice sets & singles throughout. VG-VF. 2025 Scott \$1,685 (100's) **Est 500.00+**

DENMARK USED COLLECTION:

638. ☉ 2/1288, BOB, Attractive coll neatly arranged on stockcards, 1851 up to 2004. Broad range of 19th Century up to beautiful topical modern commems & pictorials. Some extra shades & cancels in earlier. Some highlights: 210-9 (\$55), B3-5 (\$59), B6-8 (blocks - \$77), C6-9 (\$36), etc. A few collected as blocks. Majority F-VF (Approx 1,150) . . **Est 250.00+**

**FRANCE COLLECTION 1849-1959:**

639. ☉★ 3/930, Nice coll of all diff singles & sets in mounts on pages. Incl used 19-20 (\$82), 89 (\$42), 93-4 (\$60), 253 (\$40); mint 66 (\$145), 624 (\$55), etc. Also many others in the \$1-\$34 Cat range, a few with both mint & used stamps. VG-VF. 2025 Scott \$2,276 (832) **Est 600.00+**

EARLY ITALY COVERS 1863-1877:

640. ☒ 23/35, Coll of 8 folded letters with various frankings, addr domestically. Neat cancels, 3 covers with corner h/s's. F **Est 65.00+**

AUSTRIA MINT NH IN YEAR PACKS:

641. ★ 659/1171, B303/B344, Lovely all diff mint NH coll done up in year packs from 1961-80 (cpl from 1963-75). Beautiful topical commems, pictorials & semi-postals. VF, NH (418 stamps, 2 SS's) . . . **2025 Scott 244.00**

LIECHTENSTEIN MINT COLLECTION:

642. ★ 5/984, B18/O75, Nice coll of all diff singles, sets & SS's from 1917-92. Incl 270-3 (\$37), 284-6 (\$37), 293-300 (\$42), 356 (\$55), B18-21 (\$65), etc. Also others in the \$1-\$22 Cat range. F-VF, many NH (148 stamps, 9 SS's) **2024 Scott 476.00**

ISRAEL COVERS:

643. ☒ Interesting coll of covers from 1948-90's. Has cach FDC's, limited edition commern covers, first Airmail set FDC, 1949 Tabul sheet FDC, 1950 New Years set FDC signed by the artist Arthur Szyk, commercial covers, etc. Also 6 Palestine covers. VG-VF (59) . . **Est 100.00+**

LITHUANIA, LATVIA, ESTONIA:

644. ☉★ Stockbook with an interesting coll from the 3 Baltic States all pre 1945. Has a wide variety of commems, defsins, semi-postals, WWII German Occupation, etc. VG-VF (Over 400) **Est 150.00+**

**FINLAND COLLECTION 2007 - 2013:**

645. ☉★ 1276/1447, Pristine lot comprised of mint NH issues from 2011-3 on stockcard, mint official annual colls from 2007-8. Also an official annual coll from 2010 with used stamps. Lovely topical singles, sets, SS's & booklets. VF (Dozens) . . **2025 Scott 505.00**

FRANCE ALSACE / LORRAINE COVERS:

646. ☒ Interesting coll of 6 diff folded covers & 1 cover with Alsace-Lorraine cancels, from 1822-67. We saw cancels from Habaudange, Haugenau, Huingue (4 incl 3 with cross-border strikes from Switzerland) & Kayserberg. Variety of other postal markings, m/s rates & destinations. F-VF **Est 75.00+**

GERMANY OFFICIALS MINT NH:

647. ★ O22-8, Wholesale lot of 150 sets, all in part sheets. Fresh, F-VF, NH. 2024 Scott \$675 US. **Est 100.00+**

**AUSTRIA BOB COLLECTION 1918-1950:**

648. ☉★ C1/QE8, Nice coll of all diff singles & sets in mounts on pages. Has airmail, newspaper, special delivery, postage due, military & occupation stamps, a few offices abroad. Incl mint C32-46 (\$74), J10-21 (\$36), J64-74 (\$33); used C54-60 (\$258), P1 (\$110), etc. Also many others in the \$1-\$27 Cat range. VG-VF. 2025 Scott \$1,885 (510) **Est 500.00+**

GERMANY ZEPPELIN REPRINTS:

649. ☒★ C38-45, Cpl set of 8 diff overprinted Zeppelins, in blocks. All are private reprints. VF, NH (Genuine Cat \$36,400!) **Est 125.00+**

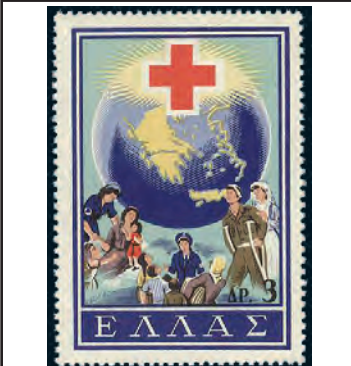
**GREECE COLLECTION 1861-1959:**

650. ☉★ 43/663, B1/RAB3, Coll of all diff singles & sets in mounts on pages. Incl used 46 (\$45), 93-4 (\$48), 137 (\$52), 183 (\$50); mint 632-8 (\$50), 639-48 (\$48), C67-70 (\$66), C74-80 (\$79), N92-6 (\$42), etc. Has many others in the \$1-\$32 Cat range some with both mint & used stamps. Also some Crete, Epirus & Thrace. VG-VF. 2025 Scott \$1,804 (639) **Est 500.00+**

BOX OF HUNGARY:

651. ☉★ Box with a completely unsorted & primarily used hoard of loose stamps from the 1900's-80's. Has a large quantity to sort through with commems, defsins, topicals & more. Generally VG-VF (1,000's) **Est 100.00+**

FRANCE BOOKLET COLLECTION:

652. ★ BK347a/BK610a, Attractive coll of 12 diff cpl mint Red Cross Booklets, from 1960-89. VF, NH **2025 Scott 111.00**

**PEOPLE'S REPUBLIC OF CHINA MINT 1974-1976:**

653. ★ 1149/1280, Coll of all diff singles & sets on '102' cards, all are identified & priced. Incl 1187-98 (\$154), 1214 (\$135), 1218-21 (\$86), etc. Also others in the \$9-\$30 Cat range. F-VF, some NH (71) **2025 Scott 873.00**

GERMANY**FRENCH ZONE OCCUPATION 1945-1949:**

654. ☉★ 3N1/8NB7, Attractive coll of French Zone Occupation issues; also incl A.M.G. issues. Some collected both as mint & used. F-VF (179) **2025 Scott 273.00**

MARIENWERDER COLLECTION 1920:

655. ☉★ 1/53, Attractive coll neatly arranged on pages. We noted used 32-5 (\$80), plus mint 1-14 (\$45), 40-53 (\$56), etc. F-VF (48) **2025 Scott 229.00**

**BELGIUM**

SEMI-POSTAL STAMPS 1910-1959:
656. ☉★ B1/B652, Primarily mint coll of all diff singles & sets in mounts on pages. Incl used B28-30 (\$56); mint B31-3 (\$89), B113 (\$65), B99-105 (\$55), B125-31 (\$129), B132-6 (\$290), B460-6 (\$130), B468-76 (\$71), B503-10 (\$65), B515-20 (\$115), etc. Also many others in the \$1-\$40 Cat range. Mostly F-VF, some mint NH. 2025 Scott \$2,356 (489) **Est 700.00+**

MINT GREECE IN A STOCKBOOK:

657. ★ Showgard stockbook partly full with a nice coll / accum of mint Greece, primarily 1930's-80's. Wide range of issues with lots of attractive cpl sets. Useful duplication. Fresh, F-VF, many NH. Scott from 25 years ago was \$1,040 (1,172) **Est 350.00+**

**BELGIUM BOB COLLECTION 1895-1955:**

658. ☉★ C1/Q361, Back of the Book coll of all diff singles & sets in mounts on pages. Has airmail, airmail semi-postal, postage due, official, occupation, special delivery, newspaper & parcel post stamps. Incl mint C12 (\$52), J14 (\$75), O42-6 (\$69), E1-6 (\$60), etc. F-VF. 2025 Scott \$616 (411) **Est 200.00+**

STOCKBOOK FULL OF BELGIUM:

659. ☉★ Uni-Safe 24-page stockbook full with a duplicated accum of older to modern Belgium. Has commems, defsins, pictorials, good group of Railway Parcel Posts, Semi-Postals, German Occupations, & more. Lots of interesting material here! VG-VF (Many 100's) **Est 225.00+**

**GERMANY COLLECTION 1960-1985:**

660. ☉★ 807/1451, BOB, Attractive coll of primarily mint neatly arranged on Minkus pages. Has a wide array of commern singles & sets, semi-postal sets, souvenir sheets, coils, booklets, etc. Appears virtually cpl for the period. A few collected both as mint & used. VF, NH (1,327 stamps, 21 SS's, 17 booklets) **Est 350.00+**

AUSTRIA ACCUMULATION:

661. ☉★ Accum of stockcards from 1950's-80's. With a wide variety of commems, defsins & some semi-postals. Has lots of mint blocks plus mint & used singles. F-VF, much mint NH (100's) **Est 125.00+**

SWITZERLAND IN 2 BOOKS:

662. ☉★ Binder with a clean coll of 1950's-60's era neatly displayed on pages. Has many nice sets, semi-postals, mint souvenir sheets of #352a (Cat \$55) & B297 (Cat \$40), specialized mint group of 1960's defsins incl coil strips, Booklets, etc. Also a stockbook with a scattered group of older to modern. Best items we saw were used B10-20 (Cat \$266). VG-VF (100's) **Est 250.00+**

AUSTRIAN EMPIRE**STAMPLESS COVERS 1811-1856:**

663. ☒ Attractive coll of 26 diff folded stampless covers & letters. Has a broad range of cancel types, other postal markings, m/s rates, fancy seals, destinations, etc. We noted cancels like Austerlitz, Baaden, Kunstadt, Landskron, Maissau, Platt, Szeged, Waidhofen, etc. VG-VF **Est 200.00+**

Toll Free Bid Line:
1-877-957-3364

**ITALY EXPOSITIONS****POSTCARDS & CANCELS:**

664. ☒ Specialized coll/accum of postcards & postal stationery cards 1890's-1920's, with Exposition designs or cancels. Wide variety of types, illustrations, foreign destinations, dates, etc. Mostly F (57) **Est 350.00+**

AUSTRIA MINT NH IN YEAR PACKS:

665. ★ 631/1171, B301/B344, Attractive all diff mint NH coll done up in year packs, from 1958-80 (cpl from 1963-76). Many lovely topical commems, pictorials & semi-postals. VF, NH (488 stamps, 2 SS's) **2025 Scott 317.00**

**PEOPLE'S REPUBLIC OF CHINA MINT NH COLLECTION:**

666. ★ 1199/3465, BOB, Pristine mint coll neatly arranged in 3 stockbooks, from 1974 up to 2005. Close to cpl for much of period. Extensive range of gorgeous topical sets & souvenir sheets. Some highlights are 1654-9 & 1824-31 (\$71), 1864-71 (\$45), 1951-5 (\$46), 1980 (\$47); 2989a (\$40), etc. VF, NH (936 stamps, 68 SS's) **2025 Scott 1,876.00**

**FAROE ISLANDS****MINT COLLECTION 1975-1994:**

667. ★ 1/275, Davo 2-post Specialty Album with a nice coll of all diff sets, SS's & a couple booklet panes on pages. Nearly cpl between these numbers. Has Cat values in the \$1-\$30 range. F-VF (253 stamps, 7 SS's) **2025 Scott 411.00**

AUSTRIA MINT NH BY YEAR:

668. ★ 631/1201, B301/B345, Attractive all diff mint NH coll organized in year packs, from 1958-81. Cpl from 1963-81. Beautiful topical commems, pictorials & semi-postals. VF, NH (515 stamps, 2 SS's) . . . **2025 Scott 346.00**

AUSTRIA MINT COLLECTION 1992-1999:

669. ★ 1555/1796, B358-70, Beautiful coll of large size commems, pictorials, semi-postals, etc. neatly arranged on pages. Close to cpl for period. VF, NH. 2024 Scott \$315 (225) **Est 120.00+**

**DANZIG COLLECTION 1920-1939:**

670. ☉★ 1/240, BOB, Attractive coll neatly arranged on pages. Some collected both as mint & used. Some highlights are used 156-66 (\$119), B15-9 (\$44), J30-9 (\$79), O49 (\$50); plus mint B21a (\$60), C31-5 (\$45), etc. Majority VG-VF, some NH. 2025 Scott \$1,490 (474 stamps, 5 SS's) . . **Est 500.00+**

AUSTRIA BALLOON FLIGHT CARDS:

671. ☒ 657/777, Attractive coll of 6 BALLOON FLIGHT cards, from 1960-6 (4 Reg'd). Eye-catching cachets, frankings & designs. VF, addr **Est 45.00+**

**MINT SWEDEN COLLECTION 1885-1986:**

672. ★ 39/1611, Extensive coll on printed pages with a wide variety of commems, pictorials, defsins, se-tenants, booklets & panes, souvenir sheets, etc. Very clean lot, F-VF, many NH to be found. 2025 Scott \$1,650 (100's) **Est 600.00+**

GERMANY PHOTO PRINTS OF THE KAISER:

673. ☉ Three b/w photo-lithographs from D. Dickinson's "The Kaiser", from 1914. Depict Kaiser Wilhelm & his 6 sons marching in uniform; the Kaiser Crown Prince Friedrich & his son; & Princess Victoria Louise in uniform (his only daughter). VF. Frameable . . **Est 50.00+**

**GERMANY BERLIN FDC's**

WITH PLASTIC FOLLO-PRINT CACHETS:
674. ☒ 9N363/9N435, 9NB119/9NB163, Beautiful coll of 88 diff Follo-print plastic cach FDC's neatly arranged on pages, from 1975-9. Topical singles & sets incl semi-postals, tied by special cancels. Very unusual cachets. VF, unaddr (88) **Est 150.00+**

GERMANY FDC's /**FOLIO-PRINT CACHETS:**

675. ☒ Attractive coll of 85 diff cach FDC's neatly arranged on pages, from 1976-9. Has a nice range of topical commems & defsins. All have plastic "Folio-print" cachets. VF, unaddressed **Est 75.00+**

**COLOMBIA WWII CENSORED COVERS:**

676. ☒ Interesting accum of WWII Airmail Censored covers, mostly addr to USA. Majority have Jamaican Censor tapes. Most in sleeves. A variety of multi-frankings. Mainly VG-F+, some flts. Interesting study lot (100) **Est 400.00+**

RARE MEXICO MULTIPLE CAT \$16,512:

677. ☐★ 81a (8), 91 (41), Scarce imperforate block of 49 stamps (a 50th stamp added for symmetry), all with Mazatlan district overprints. Bright fresh colours with the rare 8 watermarked stamps being NH! There are some creases incl one on each side of the watermark (but well clear of the stamps). F-VF, some hinge remnants, one small scissor cut between stamps 44/45. Has 1981 MEPS Certificate. A RARE MULTIPLE. 2025 Scott \$16,512 US **Est 3,000.00+**

**GERMANY****EARLY POST WWII COLLECTION:**

678. ★ 530/806, BOB, Nice clean coll neatly arranged on pages, 1946-59. A few collected both as mint & used. Some highlights are used 655a & 657a (\$105), 665-89 (\$205), 702b-c (no tabs - \$135), B309-47 (\$896); plus mint NH 664a (\$105). F-VF, some NH. 2025 Scott \$2,554 (456 stamps, 2 SS's) **Est 800.00+**

FRANCE IMPERFORATE BOOKLET PANE SHEET:

679. ★ 2409a, Cpl Imperforate Booklet Pane sheet of 5. Fresh, VF, NH. Maury Cat 2,250 Euro **Est 650.00+**

ALAND ISLANDS**MINT COLLECTION 1984-1994:**

680. ★

SHOEBOX OF BRAZIL:

687. ★ Shoebox crammed full with an unsorted hoard from the 19th Century up to 1990's. Contains a tremendous variety of material to search & sort through incl commems, pictorials, definitives, SS's, BOB, & more. Generally VG-VF (1,000's) **Est 250.00+**

GERMANY USED COLLECTION 1978-2012:

688. ★ 1265/2699, BOB, Eye-catching primarily used coll neatly arranged on stockcards. Some also collected in multiples. Has beautiful topical commems, pictorials & semi-postals in singles & sets. We noted some collected as pairs (1 mint, 1 used). F-VF (Approx 2,340) **Est 325.00+**

**SWITZERLAND FIVE-VOLUME COLLECTION:**

689. ○ 434 / 1088, B323 / B655, etc, Beautiful pristine used CTO coll neatly arranged in 5 stockbooks, from 1962-2000. Collected as blocks & singles; plus souvenir sheets. Gorgeous topicals throughout incl commems, pictorials, semi-postals & Officials. VF. Huge original cost (Approx 5,000) . . . **Est 600.00+**

CARTON WITH**POLAND USED ACCUMULATION:**

690. ○ Carton with a huge accum of duplicated used Poland, semi-sorted in envelopes. The stamps range from 1950's-2010's with a broad range of commems, pictorials, definitives & BOB. A great source for varieties & cancels. Would make a good lot for a packet maker. VG-VF (Many 1,000's) **Est 200.00+**

SWEDEN COLLECTION 1858-2023:

691. ○ 8/2900, BOB, Broad-ranging coll neatly arranged in a stockbook & on stockcards incl some extra shades, cancels & multiples. Has early classic up to modern topical commems, pictorials & booklet panes. We noted 18 (\$150), 44 (\$62), 50-1 (\$44), 197-203 & 205-8 (\$257), 213-20 & 222 (\$244), etc. Majority VG-VF (Approx 3,250). **Est 400.00+**

**ESTONIA MINT COLLECTION 1992-2018:**

692. ★ 222/863, B64-5, Modern coll of all diff singles, sets, SS's & self-adhesives on pages. Values in the \$1-\$7 Cat range with nice topicals like Xmas, trains, costumes, churches, sports, wild animals, maps, etc. F-VF (267 stamps, 25 SS's) **2025 Scott 407.00**

FOREIGN COLLECTION:

693. ★ Large binder full of Foreign countries mounted on pages with stamps from 19th Century to 1980's. Has Austria, Belgium, Finland, Germany, Poland, Romania, Spain, Hungary, etc. Also some nice mint NH souvenir sheets. VG-VF (1,000's) . . . **Est 250.00+**

**GERMANY THIRD REICH COLLECTION:**

694. ★ 398/529, BOB, Comprehensive Third Reich coll neatly arranged on pages, from 1933-45. Has commems, semi-postals, sets, souvenir sheets & se-tenant multiples (ex booklets). Some collected both as mint & used. Some highlights are used B59-67 (\$123), B69-78 (\$50), C46-56 (\$76); plus mint B91-2 (\$75), B105 (\$52), B141-3 (\$54), etc. Majority F-VF, some NH. 2025 Scott \$1,818 (560 stamps, 9 SS's) . . **Est 600.00+**

FRANCE BOY SCOUT ISSUES:

695. ★ 587, Sixth World BOY SCOUT JAMBOREE single & blocks, 2 Maxi-cards & souvenir postcard. Also used / unused 1939 blue semi-Postal Stationery depicting a Scout flexing a bow. Neatly written up on special pages. VF (5 stamps, 5 covers) . **Est 70.00+**

HISPANIOLA COLLECTION:

696. ★ Attractive coll of Dominican Republic (133) & Haiti (227) neatly arranged on stockcards, early to modern. F-VF. STC \$450 (360) **Est 150.00+**

**EARLY GERMANY COLLECTION 1872-1930:**

697. ★ 1/387, BOB, Attractive collection neatly arranged on pages. Has Shields, Germanias, Inflation; plus period semi-postals, airmails, officials, etc. Some highlights are used 1-7 & 10 (\$351), 19-20 (\$95), 137-55 (\$63), B19-22 (\$48), B28-32 (\$145), B41 (\$75), B59-67 (\$123), C27-34 (\$129), O62-79 (\$70), etc. Majority VG-VF. 2025 Scott \$3,649 (615) **Est 1,200.00+**

FRANCE IMPERFORATE SHEET:

698. ★ 117a, Rare cpl IMPERFORATE gutter pane of 50 of the 15¢ Orange with numeral "1" in gutter. Fresh bright colour, VF, NG, horiz crease mostly between second & third rows. A PRETTY SHOWPIECE! 2025 Scott \$6,250 US **Est 1,500.00+**

NETHERLANDS BOY SCOUTS:

699. ★ Netherlands #206-8, Netherlands Indies #B30-1, Issued for the BOY SCOUT 1937 5th World Jamboree. Plus related issues & covers neatly written up on specialty pages. Also mint B194-8. F-VF (10 stamps, 3 covers) **Est 50.00+**

**PALAU MINT COLLECTION 1983-1995:**

700. ★ 4a/384, B1-C23, Davo 2-post Specialty Album with an attractive coll of all diff strips, blocks, sets, souv / miniature sheets on pages, nearly cpl between these numbers. Incl 103 (\$37), 126-42 (\$39), 266-83 (\$39), 351-65 (\$40), etc. Also many others in the \$2-\$23 Cat range. Has nice topicals like birds, ocean life, seashells, flowers, reptiles, butterflies, sports, etc. F-VF (382 stamps, 74 SS's / miniature sheets) . **2025 Scott 934.00**

FAROE ISLANDS COLLECTION 1975-2004:

701. ★ 7/450, Attractive coll neatly arranged on stockcards. Many cpl mint topical sets; some collected both as mint & used; some also as mint blocks. F-VF, mint are NH (315 stamps, 2 SS's, 4 Booklets) **2025 Scott 355.00**

**BHUTAN MINT COLLECTION 1987-1990:**

702. ★ 597/949a, Nice coll of all diff sets & SS's on pages. Incl 689-712 (\$87), 918-41 (\$90), 949a (\$50), etc. Has a lovely topicals like trains, Disney, paintings, wild animals, musical instruments, etc. F-VF (58 stamps, 33 SS's) **2025 Scott 311.00**

CANAL ZONE ACCUMULATION:

703. ★ Duplicated accum from older to later issues on stockcards. Primarily used with definitives, airmails, commems, coils, etc. VG-VF (Over 600) **Est 80.00+**

**STOCKBOOK FULL****OF WEST GERMANY & BERLIN:**

704. ★ Lighthouse 16 page stockbook full (36 sides) with a coll / accumulation of primarily mint. The stamps are mainly from 1960's-2000's with a tremendous variety of commems, pictorials, semi-postals, etc. Loaded with attractive singles, sets & souvenir sheets. A rich lot that will have High Cat value. F-VF, the mint are almost all NH (Over 1,200 stamps, plus 80 SS's) **Est 400.00+**

ICELAND COLLECTION 1882-2014:

705. ★ 15/1327, BOB, Attractive primarily used coll neatly arranged on a stockcard. F-VF, some NH. 2025 Scott \$520 (151 stamps, 4 SS's) **Est 175.00+**

SWEDEN NUMERALS SPECIALTY COLLECTION:

706. ★ 17/51, O3/O27, etc, Specialized coll of Numeral issues & Officials, from 1872-89 neatly arranged & identified on pages, primarily used. Some highlights are used 18 (\$150), 20-1 (\$135), 23a (\$50), 26a-7a (\$145), 34 & 34a (\$50), O3 (\$52), O16 (\$60), O23 (3-\$75); plus mint 45 (\$87), O17b NH (\$45), etc. Some extra shades & cancels. VG-VF. 2024 Scott \$1,692 (140) **Est 450.00+**

**ÅLAND MINT COLLECTION 1994-2007:**

707. ★ 84/269, Coll of all diff singles, sets & a few SS's & self-adhesives on pages. Has nice topicals like birds, ships, wild animals, plants, sports, planes, classic cars, insects, etc. F-VF (141 stamps, 3 SS's) **2025 Scott 241.00**

ALGERIA 1927 P.O. PRESENTATION BOOK:

708. ★ Scarce hardcover Post Office Presentation book issued for the FOURTH NORTH AFRICAN CONFERENCE in Algiers 7 May, 1927. Has 116 diff early mint stamps (values up to 20Fr) affixed on 14 ornate gold coloured pages with each page having a special Conference h/s. F, inside binding detached at back page (but could easily be repaired). A SCARCE PRESENTATION BOOK THAT WE'VE NEVER SEEN **Est 350.00+**

**SWITZERLAND BOB LOT****THAT NEEDS CAREFUL CHECKING:**

709. ★ Three stockcards full with a duplicated coll of older Semi-Postals plus Airmails, from 1913-63. Wide range of issues with lots of better here. Has sets & singles up to \$50, \$90, \$100 & \$125. Careful checking will be rewarded. Mostly VG-VF, primarily used **Est 450.00+**

AUSTRIA ROYALTY ON POSTCARDS:

710. ☒ Coll of 5 diff b/w postcards mainly WWI era. Depict Emperors Franz Josef & Karl with Officers, memorial statue for Kaiserin Elisabeth, etc. Also a scarce folder cover depicting Emperor Karl & crests & sewing machines. Mostly VG-F (6 items) **Est 50.00+**

ANDORRA MINT COLLECTION 1931-1974:

711. ★ Attractive coll of French & Spanish Andorra singles & sets neatly arranged & identified on a stockcard. We noted FR Andorra 65-77 (\$77), etc. F-VF, most NH (48) **2025 Scott 190.00**

**FRANCE COLLECTION 1863-1954:**

712. ★ 29/731, BOB, Old-time coll neatly arranged on pages in springback album. Lovely range of singles & sets. We noted used 30 (3 shades - \$75), 47 (\$100), 50-3 (\$72), 348 (\$65), B36 (\$42), C8-13 (\$49); plus mint 414 (\$70), C23-6 (\$86), J91-2 (\$84), etc. VG-VF. 2024 Scott \$3,104 (802) **Est 800.00+**

FRENCH SOUTHERN & ANTARCTIC TERRITORY:

713. ★ 1/617, BOB, Pristine mint coll neatly arranged on stockcards, from 1955 up to 2019. Lovely topicals throughout. We noted 31 (\$62), C3 (\$40), C5 & C10a (\$58), etc. VF, almost all NH. 2025 Scott \$487 (94 stamps, 7 SS's) **Est 175.00+**

**LATVIA MINT COLLECTION 1992-2017:**

714. ★ 332/983, Modern coll of singles, sets & SS's lightly hinged on pages. Has many in the \$1-\$13 Cat range with many nice topicals like Christmas, ships, costumes, birds, butterflies, bridges, architecture, flowers, wild animals, lighthouses, etc. F-VF (282 stamps, 17 SS's) . . **2025 Scott 469.00**

UPPER SILESIA COLLECTION 1920-1921:

715. ★ 1/47, O32-51, Attractive coll neatly arranged on pages. We noted used 13 (\$52); plus officials with many diff overprint varieties (counted as normals). F-VF (118) **2025 Scott 197.00**

**STOCKBOOK FULL OF FRANCE****MINT SEMI-POSTALS DEALER'S STOCK:**

716. ★ B1/B528, Large stockbook with an extensive dealer's stock of mint semi-postals, all in order. Loaded with nice sets & singles. Useful duplication from 2-10 of a kind in most cases. Has lots of nice \$5-\$40+ singles & sets. Very clean lot. F-VF, much NH in the later issues. Previous owners Scott from a couple years ago was \$6,000 (Couple 1,000) **Est 1,400.00+**

**NETHERLANDS****FIRST DAY COVER COLLECTION:**

717. ☒ Beautiful coll of each FDC's (most NVPH), neatly arranged in 2 albums, from 1948-99. Majority are franked by semi-postal sets & souvenir sheets. We noted 336-9, etc. Most F-VF, majority unadrd (219) **Est 450.00+**

GREENLAND COLLECTION 1938-2013:

718. ★ 1/649, BOB, Beautiful coll neatly arranged on a stockcard. Has cpl mint topical sets, semi-postals, etc. Some collected both as mint & used; also a few used blocks. We noted mint 35 (\$52), etc. F-VF, most mint are NH. 2025 Scott \$446 (195 stamps, 4 SS's) **Est 150.00+**

**POST WAR ITALY COLLECTION****1946-2013 IN 2 STOCKBOOKS:**

719. ★ 465A/3191, Broad ranging coll of primarily used, neatly arranged in 2 large stockbooks. Many cpl runs for period. Some highlights are used 495-506 (\$52), 518 (\$100), 538-9 (\$85), 579-83 (\$98); plus mint 515-7 NH (\$80), 544-6 NH (\$80), 574-6 (\$60), etc. Majority F-VF. (Over 2,900 stamps, 26 SS's) **Est 550.00+**

BRAZIL COLLECTION 1854-1978:

720. ★ 37/1556, BOB, Almost all mint coll neatly arranged on a stockcard. Many interesting topical commems, pictorials & airmails. We noted mint 459-60 (\$145), etc. F-VF, some NH. 2025 Scott \$466 (103 stamps, 2 SS's) **Est 150.00+**

**FINLAND MINT COLLECTION 1997-2007:**

721. ★ 1037/1300, B254/B265, Modern collection of all diff singles, sets, booklets, booklet panes, SS's & self-adhesives on pages. Has many in the \$1-\$24 Cat range with nice topicals like domestic animals, birds, cars, ocean life, sports, etc. F-VF (145 stamps, 35 SS's / panes) **2025 Scott 589.00**

**GERMANY****ROYALTY RELATED POSTCARDS:**

722. ☒ Historic collection of 13 diff used / unused b/w photo or colour illustrated postcards from 1899 up to WWI. Depict Kaiser Wilhelm, battle scene, monuments, portraits of Kaiserin, previous rulers, etc. VG-VF **Est 150.00+**

FORGERIES OF SWITZERLAND CLASSICS:

723. ★ 1L4, 2L1a, 2L5, Plus mint #1. Interesting lot of 4 diff high calibre forgeries. F-VF. Good reference items. (Genuine stamps Cat \$35,275 US) **Est 100.00+**

**GERMAN STATES COLLECTION:**

724. ★ Attractive coll of German States neatly arranged on pages, from 19th Century up to 1920. We noted used Baden 2-4 (\$87); Bavaria 73-4 (\$65); Thurn & Taxis 9 (\$95), 15 & 17 (\$122), 42-6 (\$113), 53-4 (\$60); Wurttemberg 48 (\$140), 50-2 (\$85); etc. Majority VG-VF, a few flts. 2025 Scott \$4,129 (612) **Est 750.00+**

TIBET RATION COUPONS:

725. ★ Interesting accum of Tibet Ration Coupons circa 1960's-80's used for shortages of food, fuel & clothing. Has various types, designs, sizes, etc. F-VF (77) . . **Est 80.00+**

**NETHERLANDS COLLECTION:**

726. ★ Minkus Specialty album with a primarily mint coll mainly from 1920's-1970, with diff singles, sets & a few SS's. Has lots of cpl mint semi-postal sets, plus commems, definitives, airmails & postage dues. Has many nice topicals like animals, ships, flowers, windmills, architecture, sports, etc. Mostly F-VF, many NH. STC \$2,300 (798 stamps, 5 SS's) **Est 700.00+**

MAXI-CARDS WITH ARTWORK:

727. ☒ Colourful coll of 70 diff foreign Maxi-cards from 1950's-80's. Most are from Europe particularly Italy & Vatican. Incl sculptures, statues, jewellery, etc. VF **Est 65.00+**

SWITZERLAND FDC's 1948-1970:

728. ☒ 312/373, B174/B397, Attractive coll of 45 diff each FDC's. Primarily semi-postals with a nice range of topics. VF. Stamps alone Cat as used 2025 Scott \$303 . . **Est 100.00+**

**GERMANY EXHIBITION CARDS:**

729. ☒ Attractive coll of 5 diff better Exhibition postcards / card from 1939-55. Each with 2-3 stamp frankings & with fancy commem postmarks. A nice lot. VF **Est 90.00+**

GERMANY 1799 STAMPLESS COVER:

730. ☒ Stampless folded letter datelined Stett in 7 May, 1799 to France. Has PAR WESEL s/l cancel, 'fraco Wesel' m/s, '42' m/s rate, etc. F. Nice condition considering age **Est 75.00+**

**AUSTRIA COLLECTION 1850-1959:**

731. ★ 1/648, Coll of all diff singles & sets in mounts on pages. Incl used 8 (\$140), 17 (\$110), 303-39 (\$46); mint 84 (\$52), 124-6 (\$72), 405-23 (\$41), 599-603 (\$42), etc. Also many others in the \$1-\$29 Cat range. Has a few with both mint & used stamps. VG-VF. 2025 Scott \$1,520 (559) **Est 450.00+**

GERMANY**ZEPPELIN FLIGHT COVERS 1929-1938:**

732. ☒ Interesting lot of 6 GRAF ZEPPELIN & HINDENBURG Zeppelin flight covers, all diff in some way. Variety of German frankings incl C37. F-VF, 2 slightly reduced. Old retail \$412 **Est 200.00+**

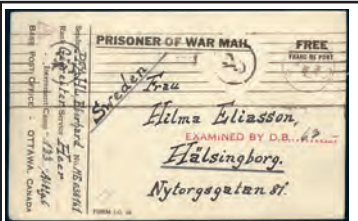
**PRISONER OF WAR COVERS:**

733. ☒ Interesting coll of POW covers / cards primarily WWII but does have some WWI items. Some are beautifully written up on pages while others are loose waiting to be researched & written up. Has mail to/from Germany / France plus others related to Italy, Switzerland, Canada & Russia. Wide variety of markings. Good study lot. VG-F (20 items) **Est 500.00+**

SWITZERLAND AIRMAILS:

734. ★ C3-15, Nice lot of Airmails, F-VF. 2025 Scott \$219 **Est 70.00+**

BELGIUM WWI GERMAN OCCUPATION**POSTAL STATIONERY:**

735. ☒ Interesting coll of used WWI German Occupation Postal Stationery cards, letter cards & reply card. Both domestic & foreign destinations with a variety of cancels, h/s incl censor & military, etc. F-VF (12 items) **Est 120.00+**

**DENMARK COLLECTION 1851-1959:**

736. ★ 2/369, B3/P17, Primarily used coll of all diff singles & sets in mounts on pages. Incl used 2-4 (\$115), 20 (\$175), 30-4 (\$170), 164-75 (\$84), 210-9 (\$55); mint 325 (\$32), B3-5 (\$38), C1-3 (\$142), etc. VG-VF. 2024 Scott \$1,939 (356) **Est 600.00+**

**GERMAN COLONIES & OFFICES:**

737. ★ Good coll of German Colonies & Offices neatly displayed on printed pages & one stockcard. Has a wide range of areas incl Cameroons, East Africa, New Guinea, Offices in China / Morocco / Turkey, So. West Africa, Kiauchau, Mariana Is, Samoa, Togo & others. A few issues have been collected both as mint & used. Mainly F-VF. 2025 Scott \$1,725 (360) **Est 800.00+**



GREENLAND COLLECTION 1938-2013:
738. ★ 1/658, B1/B38a, Beautiful mint coll neatly arranged with most identified on pages & stockcards. Ranges from earlier issues up to modern topical sets & souvenir sheets. Has commems, defins, semi-postals, etc. Some highlights are 136-41 (\$44), 217a-b (\$51), 242-3 & 249 (\$59), etc. F-VF, most NH. 2025 Scott \$2,760 (593 stamps, 74 SS's) **Est 1,000.00+**

LATIN AMERICA

WWII CENSORED COVERS:

739. ☒ Attractive coll of 10 WWII Censored covers in sleeves from all diff Latin American countries; 2 addr to Jamaica; others to USA. Most bear Jamaican censor tapes. Variety of multi-frankings. Majority VG-VF, a few fits **Est 100.00+**



AUSTRIA COLLECTION 1952-2013 IN ABOVE AVERAGE CONDITION:

740. ○ Uni-Safe 16-page stockbook (32 sides) packed full with a beautiful coll of used post war Austria. Has attractive commems, pictorials, defins, semi-postals, souvenir sheets, etc. The stamps were selected for nice centering & neat postmarks. F-VF (1,725 stamps, 19 SS's) . **Est 400.00+**

GERMANY CANCELS:

741. ○ Well over 1 pound of large size commems from the 1990's-2000's, on paper. All have CIRCULAR CANCELS. A great lot for the postmark collector (Many 100's) **Est 100.00+**

FRANCE BALLON MONTE

ANNIVERSARY COVERS:

742. ☒ 532/1660, Three diff cach BALLON MONTE Anniversary special event covers. Incl 2 folded newspaper types for 1946 & 1970; plus Pilot Signed 1981 cover. Attractive cancels & h/s's. VF **Est 45.00+**



SPANISH ANDORRA MINT COLLECTION 1963-2017:
743. ★ 50/440, C2-4, Coll of all diff singles, sets & SS's lightly hinged on pages. Has many in the \$1-\$14 Cat range with lovely topicals like sports, Bishops, mushrooms, architecture, bikes, birds, classic cars, paintings, etc. F-VF (307 stamps, 13 SS's) . **2025 Scott 482.00**

WWII GERMAN OCCUPATION OF POLAND:
744. ★ NO14-15, Each in a sheet of 50. Fresh, VF, NH (NO15 is separated) **2024 Scott 560.00**

WWII GERMAN OCCUPATION OF POLAND:
745. ★ NO14-15, Cpl High Value sheets of 50 of each. Both have special General Gov't inscriptions in selvedge depicting German Eagle & Swastika. VF, NH. **2025 Scott 550.00**

TWO-VOLUME FOREIGN COLLECTION:

746. ○★ Two springback albums with a mounted coll of older Foreign countries from 19th Century up to 1960's-70's. Has France & Cols, Austria, Belgian & Cols, Central & South America, Germany, Greece, China, Spain, Japan, Swiss, Italy, Scandinavia, USA, etc. Primarily used, mainly VG-VF (We estimate between 7,500-10,000 stamps) **Est 600.00+**



PALAU MINT COLLECTION 1995-2009:
747. ★ 383/978, Beautiful modern coll of all diff singles, sets, souvenir / miniature sheets lightly hinged on pages. Incl 860-5 (\$38), 897-916 (\$59), 941-4 (\$33), etc. Also many others in the \$1-\$20 Cat range with lovely topicals like musicians, sea life, domestic cats & dogs, Disney, ships, space, flowers, royals, birds, scouts, butterflies, shells, helicopters, etc. F-VF (110 stamps, 144 SS's / miniature sheets) **2025 Scott 1,026.00**

BELGIUM DOUBLE PRINT:

748. ★ 330, Mint imperforate pair of the 1.50 Fr orange with DOUBLE PRINT error. VF, NH, has printer's crayon mark **Est 45.00+**



TANNU TUVA COLLECTION 1926-1936:
749. ○★ 1/91, C1-18, Attractive coll neatly arranged on a stockcard. Some collected both as mint & used or as perf & imperf; plus some perf varieties. We noted mint 15-28 (\$71), 29-34 (\$58), C1-9 (\$39), etc. F-VF (121)..... **2025 Scott 359.00**

MONACO SET IN SHEETS:

750. ★ 507-9, C61, Europa 1962 cpl sheets of 30. VF, NH **2024 Scott 99.00**

PARAGUAY WHOLESALE LOT CAT \$1,912:

751. ★ 565-8, The 1960 United Nations 4 stamp set in a wholesale lot of 750 sets. VF, NH. 2025 Scott \$1,912 (3,000 stamps)..... **Est 125.00+**

4. WORLD:

WORLD ACCUMULATION IN TWO STOCKBOOKS:

752. ○★ Duplicated coll / accum of many diff arranged in 2 large stockbooks, early to modern. Has strength in Gr. Britain & Commonwealth. Great source for varieties, cancels & topicals. Majority VG-VF (1,000's) **Est 100.00+**

"EUROPA" TOPICAL ACCUMULATION:

753. ○★ Duplicated accum of EUROPA topicals from the 1950's-80's. Has a wide variety of countries & issues from many diff years. Incl mints, used, sets, singles, blocks, etc. A great lot for a dealer that will supply saleable stock for some years to come. F-VF (1,000's) **Est 300.00+**



LOCOMOTIVES & TRAINS TOPICALS:

754. SS★ Extensive all mint coll of 133 diff modern souvenir / miniature sheets all depicting Locomotives, Trains & Railways. Has a tremendous array of types & countries here depicting early classic Trains to modern high speed train types. Has many better items in the \$11-\$30 range. Also 340 diff mint "Leaders of the World" stamps depicting trains. VF, NH. **Est 400.00+**

SOUVENIR SHEET COLLECTION:

755. SS★ Attractive all diff coll of souvenir / miniature sheets, neatly displayed on stockcards. Primarily 1950's-90's with a wide range of countries & issues with Asia, Br. Commonwealth, Europe, Latin America, etc. Loaded with popular topicals & has better items with lots of \$4-\$20 items plus some higher up to \$40, \$50 & \$60 each. F-VF, mainly NH. 2024 Scott \$1,340 (135)..... **Est 400.00+**

CAPEX 87 INTERNATIONAL SHOW:

756. ☒ Interesting lot from many diff postal administrations incl covers, souvenir cards, Postal Stationery, Gr. Britain, £5 Story of P&O Booklet, souvenir folders, etc. These were acquired at the Capex 87 International Stamp Show that was held in Toronto in June 1997. Many have special Capex h/s's or postmarks. VF (50 items)..... **Est 75.00+**

MARILYN MONROE TOPICALS:

757. SS★ All mint coll of 45 diff modern souvenir / miniature sheets depicting the famous Hollywood star MARILYN MONROE. Has a variety of countries with some also showing other famous movie stars, John F. Kennedy, etc. Incl USA Legends of Hollywood pane. VF, NH **Est 150.00+**

PRINCESS DIANA COLLECTION:

758. ○★ Very nice coll of Princess Diana topicals 1980's-90's, from many diff countries. These incl Royal Wedding items to Prince Charles, then memorial issues following her tragic death in 1997. Has souvenir sheets, cach FDC's, 1981 Royal Wedding FDC with Gr. Britain Crown Coin, 1997 Medallion, etc. VF (45 items)..... **Est 125.00+**

WORLD WILDLIFE FUND

FIRST DAY COVERS:

759. ☒ Large specialty album with a nice collection of 105 diff International "WWF" first day covers from 1976-8. All with beautiful artist drawn colour cachets & descriptive info cards. The stamps & covers depict all kinds of birds, animals, sealife, etc. VF **Est 100.00+**

SHOEBOX OF MIXTURE:

760. ○ Large shoebox with a loose unsorted mixture of stamps, off paper. Strong in USA & Canada has other countries as well. Lots of stamps to search & sort through (1,000's) **Est 175.00+**

CARTON FROM AN ESTATE:

761. ○★ Carton with a messy unorganized balance of an estate. Has a USA coll in Liberty Album older to modern incl mint 1976 Bicentennial sheets, 1986 Ameripex sheets; many Canada FDC's; misc covers & postcards; stockbooks of various; mail clippings; bag with world mix; etc (1,000's) **Est 250.00+**

NORMAN ROCKWELL

TOPICAL SHEET COLLECTION:

762. SS★ Eye-catching NORMAN ROCKWELL art topical coll of 30 diff mint sheets of 25 from 6 diff countries in a Postal Commemorative Society specialty album; from 1981-3. VF, NH. 2025 Scott \$707 (750 stamps) **Est 100.00+**



MILITARY TOPICAL COLLECTION:

763. ○★ Box with an historical coll / accum of MILITARY related material, from older to modern. Items here from a wide range of countries in glassines / sleeves & loose. These depict soldiers, all kinds of uniforms, officers, sailors, regiments, leaders, air forces, historical events, etc. Has stamps, souvenir sheets, cach covers, WWII Censored covers, postcards, etc. F-VF (254 stamps, 34 SS's, 303 covers / postcards) . **Est 225.00+**

SHIPS & BOAT TOPICALS:

764. ○★ Box with an unsorted topical accum of Ships, Boats, Sailing Vessels, Freighters, Steamships, Passenger Liners, etc. Has a wide variety of countries & issues from around the globe with stamps, covers, postcards, souvenir sheets, etc. If organized this would make a fine basis for a specialized topical coll. VG-VF (Over 850 stamps, 215 covers / postcards, 40 SS's)..... **Est 325.00+**

WORLD COVER STOCK:

765. ☒ Box with a dealer's stock of world covers, older to modern. All realistically priced for sale, mainly in the \$2-\$20 range (some higher). Wide range of countries with USA, European, Canada, Gr. Britain, Br. Commonwealth, etc. VG-VF. Total retail approx \$5,000 (Many 100's) . **Est 1,300.00+**

WORLD LOT IN '102' CARDS CAT \$4,875:

766. ○★ Two red boxes full with world stamps Scott numbered & priced in '102' cards. Has \$1-\$8 singles, ranges & sets with older to modern from Europe & Cols, Br. Commonwealth, Latin America, Africa, Asia, etc. Most VG-VF. Scott from a couple years ago was \$4,875 (Many 100's) **Est 1,200.00+**

WORLD LOT IN '102' CARDS CAT \$5,150:

767. ○★ Two red boxes full with world stamps Scott numbered & priced in '102' cards. Has \$1-\$8 singles, ranges & sets from a wide array of countries, older to modern. Has Europe, Br. Commonwealth, Latin America, Asia, Africa, etc. Mainly VG-VF. Scott from a couple years ago was \$5,150 (Many 100's)..... **Est 1,300.00+**



WORLD WILDLIFE FUND TOPICAL COLLECTION IN FIVE VOLUMES:

768. ○★ Beautiful coll of WWF topical issues 1983-94 from countries all over the globe in 5 specialty albums. Has Animals, Birds, Sealife, etc. All neatly displayed on illustrated pages with printed text. Has mint NH sets, maxi-cards & cach FDC's. VF. Previous owner said Scott \$1,140. High original cost (179 stamps, 372 covers / cards) **Est 400.00+**

HARRIS CITATION ALBUM:

769. ○★ Large Harris 'Citation' album with a world coll on printed pages of primarily used from 19th Century up to 1970's. Has a good base of stamps & countries to build on. VG-VF (1,000's)..... **Est 250.00+**

BOY SCOUTS TOPICAL ACCUMULATION:

770. ○★ Amazing accum of BOY SCOUT topical items loose in a box, older to modern. Has material from every division of the globe incl stamps, covers, cach FDC's & special event covers, postcards, literature, labels, etc. (also some Girl Guides related). F-VF (580 stamps, 100+ labels, 124 covers) **Est 250.00+**

BOX FULL OF UNSORTED WORLD:

771. ○★ Box packed full with a mass of unsorted world material from a wide array of countries. Has stamps on stockcards, on pages, in glassines, plus covers, FDC's, on & off piece, souvenir sheets, United Nations accum, Foreign, Br. Commonwealth, etc. Careful sorting & checking should prove rewarding (Many 100's)..... **Est 250.00+**

LARGE CARTON FULL WITH 1,000's:

772. ○★ Large carton full with a mass of unsorted world material, older to modern. Has stamps in stockbooks / albums, on pages, on stockcards, in glassines, multiples, covers / postcards, loose, on piece, etc. Needs careful checking & sorting (1,000's)..... **Est 500.00+**



WORLD MINT SOUVENIR SHEETS:

773. SS★ Amazing coll of 380 mint souvenir / miniature sheets, primarily 1960's-90's. All loose & unsorted with a tremendous range of countries here, mainly Br. Commonwealth & Europe. Topics & themes abound. Appear to be almost all diff. F-VF, mainly NH **Est 600.00+**

SHOEBOX OF WORLD MIXTURE:

774. ○ Large shoebox with a completely unsorted hoard of loose World stamps from older to modern. All are off paper with lots of Canada, plus a wide variety of other countries & issues. Lots to sort through! Generally VG-VF (1,000's) **Est 200.00+**

SHOEBOX FULL OF WORLD:

775. ○★ Large shoebox full of unsorted world material mostly from one estate. Has stamps on cards; in glassines; in sleeves; many souvenir sheets (up to \$50 each); some nice FDC's & covers; loose items; etc. A clean lot that will provide lots of interesting sorting. VG-VF (Many 100's) **Est 350.00+**

WORLD MYSTERY LOT WITH 1,000's:

776. ○★ Carton full with a diverse range of material, early to modern. Has stamps in glassines; in envelopes; in sleeves & '102' cards; on pages & stockcards; much loose on & off paper; odds & ends; etc. Some strength in Europe, especially Germany & area, France & Colonies & Scandinavia. We noted British Royal Event colls, etc. Good lot to sort through on a rainy weekend. Majority VG-VF (1,000's) . **Est 500.00+**

WORLD IN 6 BOOKS:

777. ○★ Asst of various older to modern world in 6 stockbooks / albums, plus some on stockcards. Has Br. Commonwealth, general world, Italy, Netherlands, Poland, etc. Previous dealer owner had these priced to sell at \$550 (1,000's)..... **Est 250.00+**

SHOW DEALER'S COUNTER BOOKS:

778. SS○★ Three binders with a display stock of souvenir/miniature sheets numbered & priced for sale. The sheets are mainly in the \$2 - \$20 range. Very strong in mint Br. Commonwealth from 1960's-90's. Terrific variety with modest duplication. A nice clean lot. F-VF, mostly mint NH. Total retail over \$2,600 (575) **Est 750.00+**

WINSTON CHURCHILL TOPICALS:

779. ○★ Interesting collection of Br. Commonwealth & Foreign stamps mostly from the 1960's-70's, honouring Sir Winston Churchill. F-VF (139 stamps, 10 SS's, 10 covers) **Est 65.00+**



COLLECTION OF

WORLD VARIETIES, MISPERFS, ETC:

780. ○★ Interesting coll of world varieties, misperfs, colour shifts, printing variations, imperf between, & other items the previous owner found unusual. Has USA, Canada, European, etc. Most are mint. Lots of intriguing items. VG-VF (115) . . . **Est 450.00+**

BETTER CALIBRE WORLD ITEMS IN '102' CARDS:

781. ○★ Nice asst of better calibre world singles, sets, blocks, ranges & miniature sheets all Scott numbered on '102' cards. Has Foreign, Br. Commonwealth, & other countries. Mostly Cat between \$10-\$100 per card, but does have some higher up to \$140, \$190, \$200, \$430, \$440, \$700, etc. Mainly all diff. VG-VF. 2025 Scott \$8,840 (470 stamps)..... **Est 2,000.00+**

SOUVENIR SHEET COLLECTION:

782. SS○★ Attractive coll of all diff Foreign & Br. Commonwealth souvenir sheets mainly 1950's - 2000's. Has a nice variety of countries with a good group of Mexico & Korea. Incl better like Montenegro #129E (Perf & Imperf \$91) & Macedonia #353 (\$50). F-VF, most mint with much NH. 2025 Scott \$935 (112 diff) **Est 275.00+**

SHIP TOPICALS:

783. SS○★ Colourful coll of 89 diff modern souvenir /miniature sheets depicting Ships & Boats. Has a variety of countries, mostly African areas. Incl Tail Ships, Warships, Sailing Vessels, Titanic, Submarines, Ice Breakers, etc. VF, mint are NH, used CTO **Est 150.00+**

TRANSPORTATION TOPICALS:

784. SS○★ Colourful coll of all diff souvenir / miniature sheets incl Classic Cars, Racing Cars, Motorcycles, Fire Trucks, Emergency Vehicles, etc. Has a variety of mainly African countries. VF, mint are NH, used CTO (90) . . . **Est 200.00+**

TOPICALS

DEPICTING FAMOUS EXPLORERS:

785. SS○★ Interesting coll of 39 diff modern souvenir / miniature sheets all depicting famous explorers like Christopher Columbus, Capt Cook, Vasco da Gama, etc. Has a variety of countries with lots of beautiful designs. Incl one set that Cat \$23. VF, mint are NH, used CTO **Est 100.00+**



SAILING SHIP TOPICALS:

786. SS○★ Colourful coll of 108 diff modern souvenir / miniature sheets all depicting SAILING SHIPS. Has all kinds of masted vessels from ancient times up to modern. A great history lesson with many famous "named" vessels depicted. Has better items incl one that Cat \$60. VF, mint are NH, used CTO **Est 200.00+**

HELICOPTER COVERS:

787. ☒ Interesting coll of HELICOPTER topical covers 1949-70's from numerous countries. Most are flight covers with many cach & FFC's. F-VF (27) **Est 125.00+**

TOPICALS OF AMERICAN ENTERTAINERS:

788. SS○★ Beautiful coll of 73 diff souvenir / miniature sheets from non-USA countries depicting American Entertainers. These depict Hollywood legends like Marilyn Monroe, James Dean, Frank Sinatra; famous musicians / singers incl Elvis; television stars; etc. Also incl some foreign stars. Wide-ranging lot full of nice items. VF, mint are NH **Est 200.00+**

WORLD SOUVENIR / MINIATURE SHEETS:

789. SS★ Interesting coll of mint souvenir / miniature sheets from a wide array of countries from around the globe. Primarily 1960's-90's with lots of \$5-\$30 singles & sets. Loaded with popular topicals incl transportation, famous people, sports, space, animal kingdom, etc. F-VF, mostly NH. 2025 Scott \$1,300 (115 diff)..... **Est 375.00+**



SHIP MASTER SIGNED

PAQUEBOT COVERS:

790. ☒ Fascinating coll of 54 diff Paquebot covers with British frankings, from 1970's-90's. Each SIGNED by the SHIPMASTER. Has an interesting range of postmarks, paquebot h/s's, ship cancels & cachets with ship data. We saw covers posted from Europe, Latin America, USA, Africa, Malaysia, Japan, Korea, Papua New Guinea, West Indies, St. Helena, South Pacific, Dubai, etc. Several have ship illustrated bilingual "Seamans Mail" etiquette affixed. F-VF..... **Est 150.00+**

PRINCESS DIANA TOPICALS:

791. SS○★ Attractive coll of 69 diff souvenir / miniature sheets from the 1980's-2000's with many different countries depicting Princess Diana. Has scenes from the Royal Wedding, special events, with her children, supporting charitable causes, with famous people, etc. Incl better items up to \$14 & \$15 each. VF, primarily NH. **Est 175.00+**

SUMMER OLYMPIC TOPICALS:

792. SS★ Coll of 66 diff modern souvenir / miniature sheets honouring the Olympic summer sports. Has a range of sporting events from a wide variety of countries. Incl sheets that Cat \$15 & \$30 each. Primarily mint. VF..... **Est 165.00+**

JOHN F. KENNEDY TOPICALS:

793. ○★ Topical coll from 1960's honouring John F. Kennedy. Has many covers / cards, plus stamps, souvenir sheets, etc. Has items from many diff countries. Some also depict Jackie Kennedy & other world leaders. F-VF (Few 100) **Est 135.00+**

FERRARI CAR TOPICALS:

794. SS○★ Colourful coll of 31 diff modern souvenir / miniature sheets depicting Ferrari sport / racing cars, Enzo Ferrari, etc. VF, mint are NH, used CTO..... **Est 75.00+**



JAPANESE ART & CULTURE:

795. SS○★ Attractive coll of 67 diff modern souvenir / miniature sheets all depicting Japanese Art, Paintings & Culture from non-Japanese countries. Has a variety of countries incl many higher Cat up to \$12, \$13, \$14 each. Also some stamp sets. VF, mint are NH, used CTO..... **Est 200.00+**

WORLD WILDLIFE FUND COLLECTION:

796. ○★ Three stockcards with an attractive all diff coll of "WWF" topicals, mainly 1980's-90's. Nice variety of countries & issues depicting all kinds of wildlife incl mammals, birds, reptiles, etc. Inventory list accompanies. F-VF (139) **2023 Scott 188.00**

WORLD SOUVENIR SHEETS:

797. SS★ Large 24-page stockbook (48 sides) with an all diff coll of world souvenir / miniature sheets, primarily 1950's-90's. Has a wide range of Foreign & Br. Commonwealth countries. Loaded with better calibre items up to \$50 & \$65 each plus one \$240 item. F-VF, mainly NH. 2024 Scott \$1,850 (165)..... **Est 600.00+**

SHOEBOX OF WORLD MIXTURE ON & OFF PAPER:

798. ○ Shoebox full with a loose mixture of world stamps, both on & off paper. Has a tremendous variety of stamps from older to modern. Lots of larger size commems & pictorials (1,000's)..... **Est 150.00+**

WORLD ON PAPER MIXTURE:

799. ○ Large shoebox full of on paper mixture, mainly 1950's-80's. Some strength in Gr. Britain & USA but lots of other countries as well. VG-VF (1,000's) **Est 75.00+**



BOY SCOUT / GIRL GUIDE SPECIAL EVENT COVERS:</

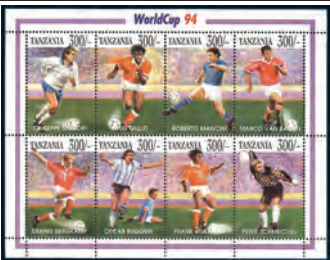

SOCCER TOPICALS:
806. SS★ All mint coll of 107 diff modern souvenir / miniature sheets all depicting soccer, incl soccer matches, famous players, World Cup, various teams / countries, etc. Many higher Cat value items here incl singles / sets up to \$15, \$16, \$18, \$25, \$30, \$50 & \$115. VF, NH..... **Est 300.00+**

BEAR TOPICALS:
807. SS★ Colourful coll of 55 diff modern souv /mini sheets depicting Bears. Incl Panda, Polar, Koala, etc. Close to half are Pandas. VF, mint are NH, used CTO ... **Est 120.00+**



SPACE TOPICALS:
808. ○★ Colourful coll of over 150 modern souvenir / miniature sheets from various countries. These depict various Russian & American space programs, missions, famous astronauts / cosmonauts, early dog test flights, some depicting meteors, etc. Also a glassine with a coll of 100 diff space single stamps. VF, used are CTO, mint are NH **Est 250.00+**

FAKES AND FORGERIES:
809. ★ Interesting coll of over 70 diff fakes, forgeries, reprints, etc. Has Germany Zeppelins, Heligoland, Danube Steamship Co., German States, Latin America, etc. VG-VF **Est 75.00+**



NUDE TOPICALS:
810. SS○★ All mint coll of 73 diff modern souvenir / miniature sheets depicting Nude women. Has a variety of countries with most depicting paintings from the Masters with many famous artists like Rubens, Renoir, Degas, Rembrandt, etc. VF, NH **Est 200.00+**

Great Britain

811. ★ 1, Set of 5 imperf Reprints in all diff colours. F-VF. Attractive addition to a Penny Black coll..... **Est 40.00+**
812. ○ 1, Good spacefiller..... **Est 40.00+**



813. ○ 1 (Pl 5), Horiz strip of 4 tied by neat red MC cancels on a piece. A very rare multiple. Fresh colour, F-VF (Init BI-BL). Scott value for a block of 4 is \$20,000 US..... **Est 2,000.00+**



814. ★ 1 (Pl 8), Scarce unused with three margins. Rich colour, F, RG. Has 2004 BPA Certificate. A NICE LOOKING STAMP..... **18,500.00**

815. ○ 1 (Pl 9), Three margins with red MC cancel. F. Init I-E **725.00**
816. ○ 2 (Pl 1), Light red MC cancel, VG-F, small tear. Cat \$1,450..... **Est 225.00+**



817. ○ 2 (Pl 2), Four full margins, bright colour, black MC cancel. VF. Choice. **1,150.00**



818. ○ 2 (Pl 2), Four full to large margins, rich colour, black MC cancel. VF..... **1,150.00**

819. ★ 3, F-VF, crease, OG. Cat \$625..... **Est 100.00+**



820. 田★ 3, Rare mint block, fresh colour, F-VF, OG, one stamp with crease, one small scissor cut at top between the stamps. Cat \$3,675 US **Est 1,100.00+**

821. ○ 3, WATERMARK INVERTED variety. VG-F. (SG £300)..... **Est 125.00+**



822. ○ 3, Collection of 8 diff Maltese Cross cancels with numbers 2-3, 5-10. VG-F+ **1,610.00**



823. ★ 4, Rare unused horiz strip of 4, rich colour, crisp impressions, margins in places. VG+, expertly RG, trifle cleaned of soiling. Has 2024 RPSL Certificate. Scott \$29,000 US as a strip of 3 & single, SG £24,000 as 2 pairs. A SCARCE MULTIPLE **Est 3,000.00+**



824. 田○ 4, Rare used block, excellent colour, reasonably light cancels, nice ivory heads. F **1,750.00**

825. ○ 4, Horiz pair with SON numeral "4" diamond numeral cancel. F-VF, slight crease **325.00**



828. ★ 6, Scarce unused QV Ten Pence Embossed, fresh, excellent colour, F-VF, NG. Has 1982 Royal Philatelic Society Certificate. A VERY SCARCE STAMP **12,000.00**



829. ○ 6, Neat "8" grid cancel. F-VF **1,500.00**



830. ○ 7, Nice example, F+ **1,000.00**



831. ○ 7a, QV 6d embossed, F..... **1,000.00**



832. ○ 7b, QV 6 Pence DEEP VIOLET. Rich colour, F, tiny corner crease **4,250.00**

833. ○ 14-26, Cpl KGV set, VF, neat cancels **188.35**

834. ○ 26 (5), 27 (4), Specialized lot incl shades, cancels & wing margins. VG-F..... **1,435.00**

835. ○ 28, Wing margin single with SON Dundee 12 Nov 1859 duplex cancel. VF, small corner stain. Cat \$700 **Est 90.00+**

836. ○ 32 (Pl's 1 & 3), 58 (Pl's 1, 3-6, 8, 10-4 & 19), VG-F **779.00**

837. ○ 37, Neat "131" square grid cancel. VG-F **375.00**

838. ○ 39, Right wing margin single. F-VF .. **160.00**

839. ○ 49 (Pl 4-10), VG-VF (7 diff stamps) .. **925.00**

840. ○ 52 (Pl 4), F, a few short perfs. . **300.00**

841. ○ 54 (Pl 4-7), VG-F **295.00**

842. ○ 54 (Pl 6), Wing margin single with gorgeous SON Douglas / Isle of Man 13 Sept 1872 CDS. F **Est 75.00+**

843. ○ 59b (Pl 11-12), SON oval grid cancels. F-VF (2 stamps) **545.00**

844. ○ 61 (Pl 12, 14-20), Incl a couple with wing margins. Nice cancels. VG-VF (8 stamps) **812.00**

845. ○ 62 (Pl 13-7), Cpl run of Plates. VG-VF **630.00**

846. ★ 62 (Pl 17), VG-F, some blunt perfs. . **1,100.00**

847. ○ 64 (Pl 10), F **230.00**

848. ○ 64 (Pl 10-3), 64a (Pl 8-9), VG-VF (6 diff stamps) **1,315.00**

849. ○ 66 (Pl 3), F-VF **200.00**

850. ○ 67 (Pl's 3-16), VG-F, a few short perfs. Nice cancels **1,475.00**

851. ○ 73, F **350.00**



852. ○ 74, QV Ten Shilling with Lombard St. 1882 Squared Circle cancel. VG-F **3,750.00**



853. ○ 75, Scarce QV One Pound with Maltese Cross watermark. F, neat Bradford 1881 CDS & red crayon postmarks. Has 2006 APS Certificate..... **5,250.00**

854. ★ 85, "SPECIMEN" overprint. VF, LH (SG Cat £140)..... **Est 90.00+**



855. ○ 90, QV Five Shilling, Plate 4 on bluish paper with anchor watermark. Well centred, VF, tiny corner perf crease **5,875.00**



856. ○ 91, Scarce QV Ten Shilling on bluish paper, neat London hooded cancel, VF. Has 2007 Sismondo Certificate. A RARE VICTORIAN STAMP..... **5,250.00**



857. ○ 92, QV One Pound with Anchor watermark, well centered, excellent colour, neat Birmingham Telegraph Office 8 Au 83 datestamp. VF, trivial little hidden corner perf repair. Has 2003 Dr Knopke Certificate **8,750.00**

858. ○ 94-5, F+, neat cancels **360.00**



859. ○ 94-5, Neat cancels. VF **420.00**



860. ★ 96a, Rare QV 2 Sh 6p on BLUIISH PAPER overprinted "SPECIMEN". Beautifully centered, fresh colour, XF, NG. Has 2009 APS Certificate (Normal stamp Cat \$9,250 US)..... **Est 750.00+**

861. ○ 96a, Scarce QV 2sh6p on BLUIISH PAPER. F-VF, small flts. Also has regular #96 for comparison **1,935.00**

862. ○ 98-107, Cpl set to the 1 Shilling. VG-VF **1,994.00**

863. ○ 105, SON "183" square grid cancel. F. **280.00**

864. ○ 107, QV One Shilling. F-VF ... **380.00**



865. ★ 108, QV Five Shilling, bright fresh colour, F-VF, LH **1,150.00**

866. ○ 109, QV 10 Shilling with Lombard St. CDS. VF, minor TS **615.00**



867. ○ 109, QV 10 Shilling, beautifully centered, light oval dated cancel. VF. Has 1982 Philatelic Foundation Certificate.... **615.00+**



868. ★ 110, QV One Pound with Crowns watermark. Has black "SPECIMEN" overprint (SG Type 9). Fresh colour, F, OG. Very scarce (Normal stamp Cat \$32,500 US) **Est 2,000.00+**

869. ○ 124, QV One Pound, F-VF..... **925.00**

870. ★ 125-6, VF **77.25**

871. ○ 125-6, VF **167.65**

872. 田○ 126, Scarce used QV One Shilling block, VF, CDS cancels, small perf flt at bottom **660.00**

873. 田★ 131, Block, VF, natural gum bend **80.00**

874. ○ 136-40, F-VF **560.00**

875. ★ 137, Imperforate sheet margin proof on thick paper. VF **Est 100.00+**

876. ○ 140a, VF..... **250.00**

877. ○ 142, KE One Pound, light oval cancel. F **825.00**

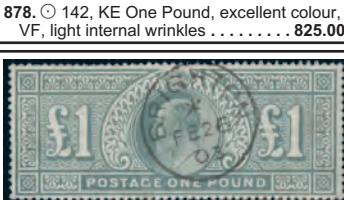

878. ○ 142, KE One Pound, excellent colour, VF, light internal wrinkles **825.00**



879. ○ 142, KE One Pound, lovely centering, pristine fresh with bright colour, SON Brighton 26 Feb, 1903 CDS cancel. VF GEM. If you have been looking for an outstanding example of this stamp, this is it! **Est 750.00+**

880. ○ 146-50, F-VF **105.00**



881. 田★ 152, Top margin IMPERFORATE TRIAL PROOF block of the One Penny scarlet KGV Downey Head. VF, crease in upper stamps..... **Est 200.00+**

882. ★ 159-72, 187-200, KGV sets. F-VF ... **370.70**

883. ○ 159-72, KGV set to 1Sh. F-VF .. **96.95**

884. ○ 159-72, 187-200, 210-20, Three diff cpl KGV sets. F-VF **187.70**

885. 田★ 162, 162a, 166, Blocks. F-VF **113.00**

886. ○ 173-4, Seahorses. F-VF..... **500.00**

887. 田○ 175, Scarce used block of the 10 Shilling Seahorse, boxed Guernsey cancel, F-VF, minor flaws. Cat \$2,000. . **Est 325.00+**



888. ○ 176, One Pound Seahorse, beautiful rich colour, lightly cancelled, VF, one nibbed perf does not detract from this nice stamp . **1,500.00**



889. ★ 180, Top margin 5 Shilling Seahorse prominently showing "TAGE" in the watermark. Beautifully centered, deep rich colour, XF, stamp is NH. Has 2018 Hendon Certificate..... **550.00+**

890. ★ 190a, Watermark sideways, F-VF ... **110.00**

GR. BRITAIN Continued

891. 田○ 204, Scarce used block with neat 17 Aug, 1925 CDS cancels. Perfectly centered, XF. Nice! **200.00+**
892. ★ 206/284, Coll of 17 diff KGV, KEVIII & KGV1 issues all with WATERMARKS INVERTED. F-VF, most NH, some clipped perfs as usual (SG £250) **Est 150.00+**



893. ○ 209, One Pound PUC, beautifully centered, light cancel, VF, tiny hidden sealed tear does not detract ... **Est 300.00+**

894. ★ 210-20, KGV set to 1 Sh. F-VF, NH **117.00+**

895. ★ 249-51A, KGV1 set to 10Sh. F-VF (5 diff) **211.00**

896. ★ 280b, 281c-2c, KGV1 Booklet Panes of 4 each with WATERMARK INVERTED. F-VF, NH, usual clipped perfs (SG £70) **Est 45.00+**

897. ★ 286-9, F-VF, V.L.H. **80.00**

898. ★ 286-9, KGV1 set to £1. F-VF, NH **80.00+**

899. ★ 286-9, KGV1 High Values to £1. VF, some NH **80.00**

900. ★ 292-308, QE set to 1Sh6p. F-VF **101.05**

901. ★ 292-308, QE set to 1Sh 6p. F-VF, NH **101.05+**

902. ★ 309-12, QE set to £1. F-VF, V.L.H. **240.00**

903. ★ 309-12, F-VF, NH **240.00**

904. ★ 311, VF, NH **80.00**

905. ★ 317-33, F-VF **177.55**

906. ★ 317-33, QE set to 1Sh 6p. F-VF, NH **177.55+**

907. ★ 353c-360a, Black Graphite Lines set. F-VF, NH (8 diff) **150.00**

908. ★ 358, Tete beche pair. F-VF, NH **Est 35.00+**

909. 田○ 359ap, 360ap, Used Phosphor Graphite blocks. F-VF, CDS's **158.00**

910. 田○ 360ap, Phosphor block with black graphite lines on back. VF, CDS **88.00**

911. 田★ 371, Castle 2Sh 6d LR Cylinder Blocks #s 5, 7-9, 7A-9A, VF, NH (SG £46) . **Est 30.00+**

912. 田★ 372, Castle 5Sh LR Cylinder Blocks #s 3 & 3A. VF, NH (SG £36) . . . **Est 30.00+**

913. 田★ 373, Castle 10Sh LR Cylinder Block #2. VF, NH (SG £60) **Est 35.00+**



914. ○ 462p, BRIGHT BLUE OMITTED error used with neat CDS cancel. VF. Has 2008 Brandon Certificate (SG #697pg, Cat £2,500 or \$4,650 Cdn) **Est 2,000.00+**

915. 田★ 525-8, Specialty coll of 13 diff LR Castles Cylinder blocks with values from 2Sh 6p - £1. ALL WITH DIFF PLATE NUMBERS. F-VF, NH (SG £203) **Est 100.00+**



916. ★ 600, PRINTED ON GUM SIDE error, fresh, lovely centering, XF, NH. Has 2014 Royal Philatelic Society Certificate (SG #807b, Cat £900 or \$1,675 Cdn) **Est 800.00+**



917. ○ 991, Very scarce BLACK OMITTED (no ship & waves) error, lightly cancelled (SG #1187b, Cat £1,250 or \$2,325 Cdn). XF. Has 2009 Brandon Certificate **Est 1,250.00+**

918. ★ 1446a-8a, Re-engraved Castle set to £5. VF, NH **76.75**

919. ★ J39-44, F-VF **336.75**



920. ★ J45-54, Cpl Postage Due set, fresh, F-VF, NH **588.25**



921. ★ MH8, IMPERF PAIR, excellent margins, fresh, VF, NH (SG Cat £350) . . . **Est 250.00+**



922. ★ MH87, Bottom margin IMPERF PAIR, large margins, pristine fresh, XF, NH (SG Cat £500) **Est 325.00+**



923. ★ MH96, Left margin IMPERFORATE PAIR, pristine fresh, XF, NH (SG #Y1681, Cat £1,600) **Est 700.00+**



924. ★ MH142, IMPERFORATE PAIR, Phosphorised paper, pristine fresh, excellent margins, VF, NH (SG #X981a, Cat £1,900) **Est 900.00+**



925. ★ MH160, IMPERF PAIR, Phosphorised Paper, pristine fresh, excellent margins, VF, NH (SG #X991ab, Cat £2,600) **Est 1,250.00+**



926. ★ MH237, IMPERFORATE UR CORNER PAIR of the £1 High Value, fresh pristine colour, huge margins, XF, NH (SG Cat £1,800) **Est 1,000.00+**



927. ○ O8, Scarce QV Five Shilling I.R. OFFICIAL, perfect centering, wide margins, deep rich colour, neat Halifax 14 Dec, 1901 Squared Circle cancel. XF. Has 2025 Wenvoe Certificate. A CHOICE EXAMPLE OF THIS HIGH VALUE. **2,750.00+**



928. ★ O9, Rare mint QV Ten Shilling I.R. OFFICIAL, bright rich colour, VF, LH, one minute little stain which is barely perceptible. Has 1929 Royal Philatelic Society Certificate & 2021 Wenvoe Certificate. A VERY SCARCE STAMP THAT IS MISSING IN MOST COLLECTIONS. **11,500.00**

929. ○ O12, F. **425.00**

930. ○ O30-1, O34-7, O39-42, Gov't Parcel Officials. F-VF (12) **1,310.00**

931. ○ O31-6, Cpl QV set to 1sh. F. . . **932.00**

932. ○ O34, F. **85.00**

933. ○ O34, VF **85.00**

934. ○ O34-6, F **415.00**



935. ★ O36, QV 1sh Govt Parcels, bright fresh colour, F-VF, LH. Has 2017 Brandon Certificate. A choice example. **800.00+**

936. ○ O36, F+. **310.00**



937. ○ O38, VF **310.00**

938. ○ O42, VF **200.00**



939. ★ O43, KE One Shilling Govt Parcels, bright fresh colours, VF, LH, couple gum soaked perfs at top. Has photocopy of 2005 Astley Certificate. Lovely example! **1,550.00**

940. ○ O44, F. **165.00**

941. ○ O46, F. **250.00**

942. ○ O54, Used wholesale lot of 150. Many nice CDS's incl Irish cancels. Most F-VF. 2024 Scott \$525 **Est 60.00+**

943. 田★ O60, ARMY OFFICIAL block of 9. Fresh, VF, NH **Est 75.00+**

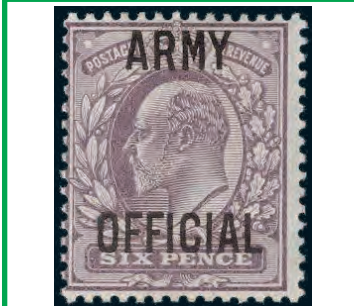

944. ★ O62, KE 6 Pence ARMY OFFICIAL, excellent rich colour on bright paper. F, OG. Has 2025 Wenvoe Certificate. A NICE EXAMPLE OF THIS SCARCE OFFICIAL **3,250.00**

945. ○ Interesting coll of 71 diff old Victorian Revenues with perforated embossed types. Has a variety of sizes, designs, values with Foreign Bill, Judicial, Legal Customs, etc. Most VG-F. **Est 110.00+**

946. ○ Lettersheet dated Whitehall, 21 June 1854 to "The Churchwardens from Henry Fitzroy 5th Duke of Grafton. Concerns the presentation of a prayer in the House of Commons with the grace of Queen Victoria & Viscount Palmerston. F-VF **Est 50.00+**

947. ○ AUTOGRAPH of "Somerset" (12th Duke of Somerset), aristocrat & politician who served as First Lord of the Admiralty 1859-66. Has blue Anchor illustrated "Admiralty / Whitehall" imprint. F, some adhesion . **Est 40.00+**

948. ★ Coll of NATIONAL TELEPHONE Co. Ltd with 5 stamps from 1884. Has values from 3 Pence to One Shilling (2 shades of the 1 Shilling). Each in a diff colour & all depict the Chairman of the company Colonel Jackson. These stamps caused great controversy as it was an unwritten rule that only the monarch's head could be displayed on stamps. F. **Est 65.00+**

949. ★ Cpl mint set of 5 diff National Telephone Co. Ltd. Stamps from 1d to 1 Sh, from 1884. F-VF, OG, couple of creases. Barefoot Cat £67 **Est 35.00+**

950. ○ Old legal document on parchment dated 17 Jan 1888, "LETTERS OF ADMINISTRATION for a woman living in Ingersoll Ont, Canada. Has large size embossed High Court of Justice / Probate Division crown seal attached. VF **Est 50.00+**

951. ★ Set of 7 diff commem labels each in a diff colour issued for the 1897 DIAMOND JUBILEE of QV. Has values from 1/2d up to 6d depicting the Royal Family. F-VF, NG . . . **Est 80.00+**

952. ○ Scarce b/w photograph circa 1899 depicting FOUR GENERATIONS OF THE ROYAL FAMILY (Queen Victoria, plus future kings KEVII, KGV & KEVIII) mounted on a card from Chancellor of Dublin. John Chancellor was a famous photographer in the 19th & early 20th Centuries & was often patronized by Royalty. On the reverse of this card is a printed list of members of the Royal Family he photographed, plus advertising. VF. A nice collectable **Est 325.00+**

953. ★ Black Imperf 1d Cinderella Pair depicting NAPOLEON; background design similar to KE 1d. F-VF, NG **Est 40.00+**

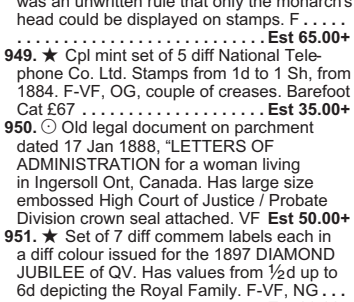

954. ★ Two diff imperf pairs of De La Rue "Minerva" test stamps, circa 1910. One olive green, other in carmine. VF, NH **Est 175.00+**

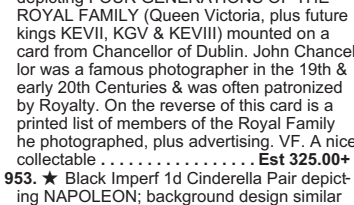

955. ★ Set of 2 diff imperforate De La Rue "SPECIMEN" stamps circa 1910, depicting the portrait of KGIV. One in blue, the other in red. VF, NH **Est 150.00+**



956. 田★ Imperforate corner block of a KGV 3 Shilling ESSAY in black. Has a very similar design to Scott #118. Printed on stout white ungummed paper. VF. A PRETTY SHOWPIECE! **Est 400.00+**



957. ★ Coll of 54 diff labels for the 1937 KGV1 Coronation printed by Harrison & Sons Ltd. These depict all kinds of Royal scenes, ceremonies, places, etc. F-VF, NH . . . **Est 40.00+**

958. ○ Corner card cut out with black embossed oval crest with "PRIME MINISTER" & 10, Downing Street, Whitehall, 30 Mar 1939 (Chamberlain, Prime Minister at the time). F-VF. **Est 40.00+**



959. ○ Gr. Britain #190, KGV 2 Pence BISECT tied to small piece by light but legible Guernsey 31 De 1940 CDS. F **Est 45.00+**

960. 田 N1 (Pair), Tied by Guernsey 7 April 1941 CDS on cover to Mt. D'Aval. Also has Germany #MQ1 tied by Nazi Eagle / Swastika illustrated "Channel Islands / 1940-1945" h/s. VF. Unusual item. **Est 75.00+**

961. 田 N1 (2), Tied by Guernsey 7 Apr 1941 CDS's on cover to Mt. D'Aval. Also has Germany #MQ1a tied by Nazi Eagle / Swastika illustrated "Channel Islands 1940-1945" h/s. VF. Unusual item. **Est 75.00+**

962. 田 N2, Tied by Guernsey 18 Feb 1941 CDS on cover to St. Martins. Also has Germany #MQ3 tied by Nazi Eagle / Swastika illustrated "Channel Islands / 1940-1945" h/s. VF. Unusual item. **Est 75.00+**

963. 田 N1 (Pair), Tied by Jersey 29 Jan 1942 CDS on cover to Bel Royal. Also has Germany #MQ1a tied by Nazi Eagle / Swastika "Channel Islands / 1940-1945" illustrated h/s. VF. Unusual item. **Est 75.00+**

964. ★ 14-26, KGV1 set to 10 Shilling, VF, LH **116.80**

965. ○ 27-33, Cpl KGV1 set to 10Sh, VF, light cancels **152.50**

966. 田 1-9, Cpl first set neatly tied by Egeo 26 Aug, 1946 CDS's on Reg'd cover to Rhodes. VF **Est 150.00+**

967. 田 1-9, Cpl set neatly tied by Mogadishu Somalia 4 Nov, 1946 CDS's on Reg'd cover to Aden (rec b/s). VF **Est 150.00+**

968. ○ 246-62, Cpl KGV1 set to 5Sh, F-VF, lightly cancelled **255.40**

969. ○ 10-20, Cpl KGV1 set up to 5Sh. F-VF, neat cancels **165.90**

970. ○ 21-31, Cpl KGV1 set to 5Sh, F-VF, neat cancels **165.10**

971. ○ 531-45, Scarce cpl KGV1 set to 10Sh, VF **365.25**

972. ○ 1-13, Complete KGV1 set, F-VF, neat cancels **210.10**

973. ★ 14-26, Cpl KGV1 set, VF, LH . . . **164.00**



974. ○ 27-34, Cpl KGV1 set, VF, neat cancels **200.25**

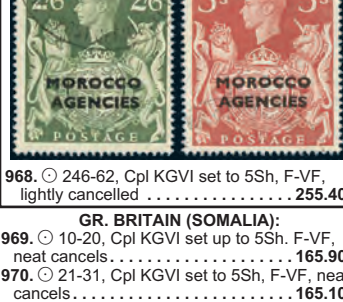

975. ★ 25, Scarce LEVANT 1 Piastre surcharge, nicely centered, fresh colour, VF, OG. Has 1995 BPA Certificate . . . **1,750.00**

976. ○ 62, Seahorse, VF **52.50**



977. 田 Stampless folded letter written in French dated London 18 Nov 1768 to Marseilles with "30" m/s rate. Has "D'ANGLETERRE" transit h/s. F, some separation. **Est 40.00+**

978. 田 Stampless folded letter dated Easton 7 Nov 1785 to Montpellier, France. Has 30 Sous m/s rate & "D'ANGLETERRE" h/s. F-VF. **Est 50.00+**

979. 田 Stampless folded letter dated London 29 June 1792 to Turin (Kingdom of Sardinia) via France. Has "D'ANGLETERRE" h/s & 2 diff m/s rates. F+. corner flt **Est 50.00+**

980. 田 Two stampless 1799 covers (one with letter) to the same addressee at Halesworth Suffolk. Each with a BISHOP MARK on reverse with diff date marking. F (2) **Est 80.00+**

981. 田 Stampless 1808 folded letter with 2-line unframed "NEWMARKET 62" h/s. Addr to Saffron Walden. F **Est 40.00+**

982. 田 Stampless folded letter dated London 7 Nov 1815 to Genoa, Italy via France. Has "D'ANGLETERRE" transit h/s & 2 diff m/s rates. VF **Est 50.00+**

983. 田 Two stampless folded covers to Madeira 1815-8. Have various British & Portuguese m/s rates. Both have "per Packet" m/s's. Related to wine trade. VG-F+ **Est 75.00+**

984. 田 Stampless folded letter dated London 6 May 1824 written in French to Paris. Has a variety of postal markings incl red "ANGLETERRE" h/s. F-VF **Est 50.00+**

985. 田 Stampless 1824 Trans-Atlantic letter from Liverpool to Wiscasset, Maine via New York. Has "Courier" m/s, red New York CDS & "SHIP" h/s. F **Est 75.00+**

986. 田 Three diff red BISHOP FREE franked fronts incl Bristol 17 Dec 1824 & Chichester 16 Aug 1827 (both addr to Lincolns Inn) & Hereford 17 Jan 1831 addr to C. Wynyard, Kensington Palace. F **Est 75.00+**

987. 田 Stampless Trans-Atlantic cover intended to be carried aboard ship "Georgiana" (struck out) then carried on the "Edward" out of Liverpool 18 Apr 1826 to Charlottesville, Va. Has red "SHIP" h/s & Norfolk transit; 37-1/2c m/s double rate. VG+ **Est 60.00+**

988. 田 Stampless folded letter with London local blue "T.P / Hackney NO" postmark, "2" hammer rate, "NIGHT / DE 19 / 1829" black octagonal time mark & bishop mark b/s's. VF **Est 45.00+**

989. 田 Stampless folded London local letter with black boxed "T-P / Gt Portland St" pmk, "2" hammer rate, & red oval "10 / F-Noon / 2 FE / 1832" b/s. Addr to House Committee, London Hospital. Interesting contents. F . . . **Est 50.00+**

990. 田 Stampless front with red crowned 1833 free frank strike, signed by "LONSDALE" to London; (William Lowther, 2nd Earl). He served in many offices incl Postmaster General 1841-5. F-VF **Est 65.00+**

991. 田 Stampless front with red crown free frank 1834, signed "BARING" 1st Baron Northbrook. He served as Lord of the Treasury, Lord of the Exchequer & First Lord of the Admiralty. F-VF **Est 45.00+**

992. 田 Stampless front with 1835 red Crown Free Frank signed by Fox Maule, Earl Dalhousie Noble / Politician, served as Secretary of State for War towards the end of the Crimean War. F. **Est 50.00+**

993. 田 Red Crown Free Franked 1836 stampless front signed MINTO; addr to the Marquis Camden. Minto held several offices at home & abroad incl First Lord of the Admiralty & Lord Privy Seal. The Marquis also served as Lord of the Admiralty, Secretary for the State of War, etc. F-VF. Historic piece . **Est 75.00+**

994. 田 Stampless front with red crown 1838 strike signed DEVONSHIRE (Duke William Cavendish). He was a Chancellor for Universities of London & Cambridge & a founder of the Royal Agriculture Society. Cover is addr to the George Bentham (Botanist), Horticultural Society, London. F **Est 45.00+**

995. 田 Stampless folded 3-page DARTFORD FARMER'S CLUB Rules & Regulations printed circular mailed from Dartford 24 Dec 1840 to Footsray. Has 4 diff cancels on front or reverse. F. Unusual item. . . . **Est 150.00+**

996. 田 Stampless folded partial cross hatched letter with Southampton 4 Nov 1842 double arc cancel to Florence, (14 Nov b/s). Has red London PAID tombstone, "VIA D1 / PT. BEAUVOISIN" transit, gorgeous illustrated "Corrispies ta da Genoa" transit & 1sh7d m/s rate. F **Est 65.00+**

997. 田 Stampless cover with "Piccadilly WC" 1-line cancel & red "PAID 29 May 1843" strike via Ostende to Cologne. Various m/s rates. Interesting contents - a "Lady Montague" ordering Eau de Cologne "the same kind he sent to Lord Douglas" (friend of Oscar Wilde). VF. Fascinating **Est 60.00+**

998. 田 Stampless cover with red London/Paid double split-ring & crown illustrated PAID SHIP LETTER/LONDON 27 June 1846 cancels, 'per Batavier' to Amsterdam 29 June b/s. F **Est 90.00+**

999. 田 Stampless Trans-Atlantic ship cover dated Liverpool 1 Feb 1851 with red Paid at Liverpool octagon cancel. Addr to South Baintree, Mass. Has red Br. Packet / PAID strike. Carried aboard steamer "Africa" m/s. On reverse has interesting "Notice" to PO authorities at Boston & Baintree & interesting contents re USPO service. F. . . . **Est 75.00+**

1000. 田 Stampless Mourning cover sent by favour to a noble at Home Office, London. Signed "Westbury" Lord Chancellor circa 1863. Has matching printed seal on flap. F-VF, folded. **Est 40.00+**



GREAT BRITAIN COVERS

977. 田 Stampless folded letter written in French dated London 18 Nov 1768 to Marseilles with "30" m/s rate. Has "D'ANGLETERRE" transit h/s. F, some separation. **Est 40.00+**



LOT 1003



LOT 1004

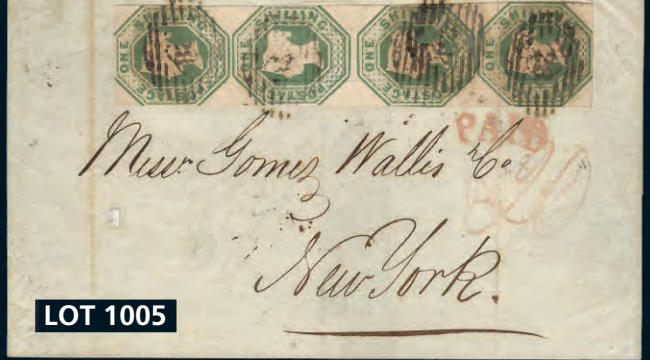

LOT 1005

GR. BRITAIN COVERS Continued

1003. ☒ 5, Rare horizontal strip of 4 of the QV One Shilling Embossed, tied by neat '466' grid numeral cancels on 1847 Trans-Atlantic cover to New York. Has been redirected to Barclays Bank on Wall Street. F, file fold in between 2 stamps. See photo above. **Est 1,250.00+**

1004. ☒ 5, Tied on Trans-Atlantic folded letter from Liverpool 2 Feb, 1853 to Providence, Rhode Island. Has m/s "Per Africa". The letter relates some news of day incl the loss of the Steamer "Queen Victoria" near Dublin, a Railway accident near London, attempt on the life of the Emperor of Austria who was stabbed, etc. F. Cat \$1,550 US. See photo above **Est 500.00+**

1005. ☒ 5, Rare vertical strip of 4 of the QV One Shilling Embossed, tied by numeral grid cancels on 1854 Trans-Atlantic cover from London to New York. Has red "PAID" h/s. F, file fold affecting one stamp. See photo above. **Est 1,250.00+**

1006. ☒ 5, Four clear margins with numeral cancel & tied by red Phila Paid CDS on 1855 Trans-Atlantic cover to Philadelphia. Has red '21 CENTS' in arc. Carried by Collins Line steamer "Atlantic". Write-up on this cover accompanies the lot. F. Cat \$1,350 US. See photo below **Est 650.00+**

1007. ☒ 6, F-VF single tied on 1854 cover to Bordeaux, France. Has various markings incl Calais entry cancel, French RPO, etc. F. See photo below **Est 1,000.00+**

1008. ☒ 6, 10, Tied on 1854 folded letter from the Horticultural Society in London to Vienna, Austria (rec b/s). F. See photo below **Est 900.00+**

1009. ☒ 7 (cut to shape), 17, Tied on neat miniature size 1856 cover to Andelucia, Spain. Has m/s "Espania Via Francia" with various markings incl a French RPO. F. **Est 150.00+**

1010. ☒ 26, Tied by London 17 June, 1858 on commercial folded letter with company letterhead & h/s's. Addr to France with numerous transit cancels. F. Cat \$260. **Est 125.00+**

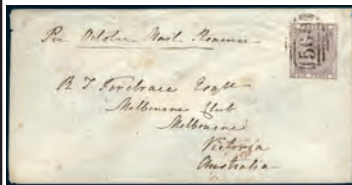

1011. ☒ 27, F-VF tied by numeral oval cancel on 1857 cover to MELBOURNE AUSTRALIA. Has m/s "PER VICTORIA MAIL STEAMER" & VF red backstamp SHIP LETTER GPO VICTORIA / FREE / 8 JA 1858. F. Cat \$275+ **Est 200.00+**

1012. ☒ 27, Tied by Liverpool 9 Mar 1861 duplex cancel on Trans-Atlantic entire to St. John, New Brunswick. F, minor age stains. Cat \$200 **Est 75.00+**

1013. ☒ 28, Tied by Liverpool 14 Mar 1860 duplex cancel on Trans-Atlantic ship cover "per Bohemian" to New York. Has red arc "PAID" & "21 CENTS" postmarks. F+. Stamps alone Cat \$300 **Est 200.00+**



1014. ☒ 30, 64 (PI 12), Tied by London 29 Dec 1876 duplex cancels on cover to SINGAPORE STRAITS SETTLEMENTS. Has m/s "BY FRENCH MAIL" & with red Singapore 31 Jan '77 b/s. F. Scarce destination. **Est 300.00+**

1015. ☒ 34, Tied by '325' Numeral grid to a cover dated Guildford, 22 No '63 to Paris, France with Calais transit on face & receiver b/s 23 No '63. VG+, some cover flts but nice appearance. **Est 50.00+**

1016. ☒ 39 (2), Neatly tied by bold Liverpool 2 Dec 1864 "466" numeral grid cancels on folded letter to BILBAO SPAIN. F. **Est 200.00+**

1017. ☒ 43 (PI 11), Tied by London numeral "100" 3 Dec 1869 duplex cancel on folded letter to Cognac, France. Has Calais transit, Paris to Bordeaux RPO, & 5 Dec receiver. F. **Est 100.00+**

1018. ☒ 45 (PI 6), Tied on 1868 folded commercial letter from London to SPAIN. Has red oval company h/s. F. Cat \$350 **Est 150.00+**

1019. ☒ 48, Horiz pair of the QV One Shilling tied to a folded letter by Liverpool 8 My 1865 duplex "466" cancels addr to BUENOS AIRES ARGENTINA. F. **Est 275.00+**

1020. ☒ 49 (PI 4), Tied on cover from London 22 Apr 1867 to AMSTERDAM HOLLAND (rec b/s) & marked "Via Belgium". On reverse has VF strike of the large oval "FORWARDED BY / FINLAY HODGSON & Co. / LONDON" handstamp. F. Cat \$425 **Est 150.00+**

1021. ☒ 50 (PI 6), Tied by "466" grid oval cancel on small cover to Lady Grey de Ruthyn, Sandwich, Kent. Has embossed crest of the naval ship "HMS ROYAL ALFRED" on flap. Has red "PAID / LIVERPOOL / BR. PACKET / 7 Sept 1868" transit. F, roughly opened **Est 150.00+**

1022. ☒ 58 (PI 14), 79 (Pair), Tied by Oxford 16 June 1880 duplex cancels on cover to Switzerland (rec b/s). F-VF, roughly opened at back. Pretty. **Est 150.00+**

1023. ☒ 61 (PI 12), Tied by Bath 13 Apr 1876 on ship cover "via Brindisi". Addr to a wife of a Doctor who was in charge of the Central Jail in Fategarh (Punjab), India. Has "SEA / POST OFFICE / B" transit. F. Attractive. **Est 100.00+**

1024. ☒ 61 (PI 14), Tied by London 20 July 1874 / #14 numeral duplex cancel on folded letter to Germany. Has lovely Hamburg, 22 July b/s. F. **Est 45.00+**

1025. ☒ 61 (PI 15), Tied by London "87" 26 Nov 1874 duplex cancel on folded cover to Hanover, Germany. Has German transit b/s. F+. **Est 65.00+**

1026. ☒ 67 (PI 13), Tied by London 11 Feb 1879 duplex cancel on folded letter to Italy. Has Venice 13 Feb b/s. F-VF. **Est 45.00+**

1027. ☒ 82 (PI 22), Tied by grid oval cancel on QV 2d Reg'd postal stationery envelope from Liverpool 28 July 1882 to Paris, 29 July b/s. Has interesting customs label with Paris cancels affixed on back. F, some slight soiling **Est 50.00+**

1028. ☒ 127, Tied by Perth 26 Nov 1904 CDS on b/w illustrated postcard. Depicts Russian attack on the Hull Fishing Fleet 22 Oct 1904. This was during the Russo-Japanese War & the Russians mistook the harmless British Trawlers in the North Sea as Japanese Torpedo Boats. The Russians also fired on themselves in the chaos of the incident. VF. **Est 50.00+**

1029. ☒ 127, Tied by Radcliffe / Manchester 15 July 1911 CDS on miniature hand painted homemade postcard to Little Lever / Bolton. Depicts the DEVIL & "always near" caption. F, spots of TS. **Est 40.00+**

1030. ☒ 127 (3), 143 (2), Tied on 5 diff colour illustrated embossed Tuck Patriotic postcards from 1902-06. Depicts Coats of Arms of Bedford, Cardiff, Cork, Dublin & Oxford plus views in sepia. F-VF. Lovely. **Est 75.00+**

1031. ☒ 128, Tied by Brixton 8 Feb 1904 CDS on b/w photo postcard depicting "BRITISH SUBMARINE No 2". The "HMS Holland 2" was the second Royal Navy submarine to be built & the first to be given a non-secret launch in 1902. Addr to France. F. **Est 75.00+**

1032. ☒ 128, Tied by Weymouth 29 Aug 1908 CDS's on Patriotic Naval b/w photo postcard to Canada from a seaman from the 1st Cruiser Squadron. Depicts composite photos of LORD CHARLES BERESEFORD & his Fleet of 17 diff warships. A very scarce early naval postcard. F. **Est 100.00+**

1033. ☒ 131, Also QV 2d postal stat cut to shape, tied by Worthing Reg'd oval 25 Mar 1905 cancels on cover to USA. Has 4 diff additional b/s's. F. **Est 40.00+**

1034. ☒ 143, Three 1907 b/w real photo British Naval Patriotic postcards. Depict Battleships at Searchlight practice, off Deal & Margate. F-VF, one with stamp removed (3 diff) **Est 75.00+**

1035. ☒ 143 (2), Tied by Dumfries 18 Apr 1908 CDS's on b/w real photo postcard to Egypt with Military / Cairo 22 Apr receiver. Depicts famous British Actor Marie Studholme & baby elephant "Jumbo Junior" of the Royal Italian Circus. F-VF, corner crease **Est 40.00+**

1036. ☒ 143, Tied by Oxford 11 June 1908 CDS on glossy b/w postcard depicting KE & QUEEN ALEXANDRA along with the Prince & Princess of Wales & Prince Edward. Has Windsor Castle in the background. VF. **Est 75.00+**

1037. ☒ 143, Tied by Wembley 22 Sept 1908 CDS on Tuck's b/w photo & colour Patriotic FRANCO-BRITISH EXHIBITION postcard. Depicts photo of the Court of Honour, French & British Warships & clasped hands in colour. VF. **Est 50.00+**

1038. ☒ 143, Tied by FRANCO-BRITISH EXHIBITION, London 10 Oct 1908 CDS on gorgeous multi-colour Valentine's Patriotic postcard to Wandsworth. Card depicts French Flag & President Poincaré & KE with Union Jack. F. **Est 75.00+**

1039. ☒ 143, Tied by Yoxford 21 July 1910 duplex cancel on b/w photo postcard to Charlbury. Depicts Yoxford BOY SCOUT troop making camp. Writer refers to Scout in the photo. Very early Scouting postcard as the movement started in 1908. VF. **Est 45.00+**

1040. ☒ 143, Tied by 1911 cancel on Tuck colour illustrated postcard, addr domestically. Depicts BOY SCOUTS in various activities, has printed history; plus message from KE re future duty as soldiers. VERY EARLY SCOUTING POSTCARD. VF. **Est 50.00+**

1041. ☒ 159, Tied by New Castle-Tyne WWI cancel on sepia real photo Patriotic postcard to Southland. Depicts 55 diff "British Warships Assembled at Spithead for the Great Review by the King July 1914". Incl many notable warships incl Queen Mary, KGV, Ajax, Venerable, etc. F. **Est 65.00+**

1042. ☒ 159, Tied on 2 WWI naval b/w real photo postcards; plus one unused card. Nice Patriotics with views of British Fleet at Moray Firth, Cromarty & Southend. F (3 diff) **Est 75.00+**

1043. ☒ 159, Tied by 28 Dec 1914 CDS on colour illustrated embossed WWI Patriotic postcard with caption. Depicts Union Jack & BOY SCOUT blowing bugle. F, light creasing. Very early Scouting postcard. **Est 45.00+**

1044. ☒ 159 (2), Tied along with large size violet 1d War Relief Fund 1914 label; "STAND TOGETHER" (depicting Britannia, crouching woman & soldier). Tied by Notting Hill 3 Dec 1915 roller cancel to Paddington. F, roughly opened. Attractive. **Est 50.00+**

1045. ☒ 159, Tied by Acton 6 May 1916 cancel on WWI colour Patriotic postcard to South Shields. Depicts flags of 8 diff Allied Nations. Caption "With all Good Wishes from Acton". F+. **Est 50.00+**

1046. ☒ 159, Tied by East Leake 3 May 1917 CDS on WWI colour illustrated Patriotic postcard to sailor (leading stoker) aboard "HMS Marlborough". Depicts Admirals Beatty & Jellicoe, sailor heroes, Warship in battle with shadow of Nelson's HMS Victory in background. F-VF. **Est 65.00+**

1047. ☒ 159, Tied by Windermere 21 Ju, 1919 CDS on b/w real photo postcard depicting an EARLY BRITISH HYDROPLANE in flight over Waterhead. VF. **Est 50.00+**

1048. ☒ 179, 200, Tied on each GRAF ZEPPELIN Sept 1934 Ninth South America Flight cover to Rio de Janeiro. F-VF. **Est 175.00+**

1049. ☒ 179, 195, 200, Tied by Manchester 14 Sept 1934 CDS's on Airmail cover to Buenos Aires. Flown by Air France; has illustrated "TRANSPORTADA TOTAL AIR" Air France illustrated h/s on reverse. F. **Est 60.00+**

1050. ☒ 187, Also Australia #114, Tied on London to Melbourne Int'l Air Race cover AUTOGRAPHED by COL. ROSCOE TURNER, Commander of the 3rd place American Crew. F-VF. **Est 80.00+**

1051. ☒ 188, 195, Tied on each Imperial Airways FFC from London to Dodoma, Tanganyika 9 Dec 1931. F. **Est 100.00+**

1052. ☒ 189, Tied by special AIR POST EXHIBITION 7 May 1934 cancel on cover to JAMAICA. On reverse has blue label for the exhibition. F. **Est 40.00+**

1053. ☒ 189, Tied by Higham, Kent 26 Oct 1934 CDS on b/w photo card of CHARLES DICKENS which is affixed on cover addr to Higham, Mass. VF. Attractive. **Est 80.00+**

1054. ☒ 194, Tied on each Imperial Airways FFC 27 Feb, 1931 from London to Khartoum (rec b/s). Has "Returned to Sender" in m/s. F. **Est 80.00+**

1055. ☒ 199, Tied on each GRAF ZEPPELIN Oct 1932 Ninth South America Flight cover addr to Rio de Janeiro. Has red Berlin connecting flight cach. VF. **Est 175.00+**

1056. ☒ 235/262, Lot of 5 WWII covers to Canada & USA WITHOUT CENSOR TAPES or censor h/s's. One has "Re-use" label affixed, another with interesting contents A.R.P. serviceman / WWI Veteran. F-VF. **Est 40.00+**

1057. ☒ 238, Tied by FPO cancel on Br. Censored WWI illustrated Cigarette Acknowledgment Card to U.F. Co. Hospital, Quirigua, GUATEMALA. Card from Overseas League Tobacco fund depicting soldier with rifle. VF. **Est 45.00+**

1058. ☒ 243, 252, Tied by London July 1940 CDS's on WWI Censored Reg'd cover to USA. Has blue oval "Passed by Br. Philatelic Assoc" h/s; plus a variety of other custom h/s's. F+. **Est 40.00+**

1059. ☒ 248/262, Tied by various Elizabeth & Philip Royal Wedding special cancels 20 Nov 1947 on 5 covers (3 are cach). Most to USA. F-VF (5). **Est 45.00+**

1060. ☒ 250, KGV 5Sh single tied by Orpington 1 Mar 1940 cancel on WWI Censored Airmail cover to ARGENTINA. Has Chatwin & Co., Patent Agents embossed corner card. F, light crease **Est 50.00+**

1061. ☒ 255, Tied by Beccles 14 Sept 1940 cancel on Valentine's WWI colour illustrated Patriotic postcard to Keswick. Depicts the guns of battle-cruiser "HMS HOOD"; Captain, Midshipman & Seaman; plus other warships. The Hood was the largest warship in the world for 20 years but was sunk by the famous German warship "Bismark" in 1941. F-VF. **Est 50.00+**

1062. ☒ 267-8, Cpl Silver Wedding set neatly tied by 5 Dec 1948 CDS on each cover to Canada. VF. Pretty cover! **Est 150.00+**

1063. ☒ 268, VF one pound Silver Wedding neatly tied by Gresham House 28 May, 1948 CDS on Reg'd cover to London. VF **Est 75.00+**

1064. ☒ 358, Tied by HOVERCRAFT illustrated cachet on Wallasey to Rhyl 20 July 1952 FFC. Also 2½d postal stationery card with RETURN TRIP cachet plus colour photo unused French postcard depicting HOVERCRAFT ship which serviced Rams-gate / Calais route. F-VF (3). **Est 45.00+**

1065. ☒ 444, MH7, Scotland #1, Tied by Paisley & Wolverhampton 1966-69 cancels on 3 cach ROCKET FLIGHT related Anniversary covers. VF (3). **Est 60.00+**

1066. ☒ 753, Tied by RAF 30th Anniversary Escaping Society 15 Sept 1976 cach cover to Nether Wallop. AUTOGRAPHED by Air Chief Marshals Sir L. Hodges, Sir R. Ivelaw-Chapman & W. Brazill DFCM. VF, history enclosed **Est 35.00+**

1067. ☒ 1723, Tied by special Royal Mail, London 27 May 1997 cancel on a illustrated Reunion cover for Victoria Cross & George Cross recipients. Autographed by G. Ghale, VICTORIA CROSS & C. Walker GEORGE CROSS WWII recipients. VF. **Est 75.00+**

1068. ☒ 1943, Queen Mother souvenir sheet & special £5 encapsulated coin on unaddr FDC. VF. **Est 40.00+**

1069. ☒ MH22, MH25, Tied on each Fleet Air Arm/Field Gun Crew Royal Tournament cach cover 26 June 1971. On reverse has been autographed by 18 diff WINNING MEMBERS OF THE COMPETITION. VF. **Est 50.00+**

1070. ☒ MH297, Also Isle of Man 706 (2), Tied by special June 1996 cancels on 3 diff illustrated postcards, each AUTOGRAPHED by VICTORIA CROSS recipient JOHN KENNEALLY for gallantry for his one-man charge on German position at Bou Arada during WWII. Cards depict Victoria Cross, C. Banks VC, & F. Grenfell VC. VF (3 postcards) **Est 100.00+**

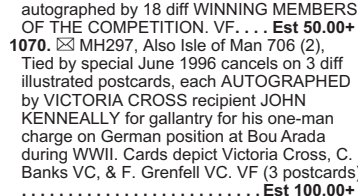

1071. ☒ U2, Unused Two Pence blue Mulready envelope. F, central crease. Cat \$450. **Est 200.00+**

1072. ☒ U3, Used One Penny Mulready letter sheet with black MC cancel & red Wirksworth 1841 cancel. Addr has been scribbled out, but has sharp black Beverley Ju 5, 1841 rec cancel on reverse. F-VF. **Est 350.00+**

1073. ☒ Folded letter datelined "Camp near Audage France 25 Oct 1813". Addr to Portsmouth & rated "2/2". Has scarce circular "FALMOUTH PACKET" handstamp. VG+, some soiling. **Est 225.00+**

1074. ☒ Unused 1840 J.W. SOUTHGATE CARICATURE envelope #5. Has satirical Mulready imitated design "PICKWICK". Rejected design / for the / postage envelope. F-VF. **Est 325.00+**

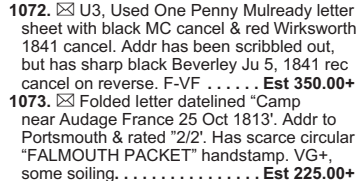

1075. ☒ Unused 1840 J.W. SOUTHGATE CARICATURE envelope #1. Has satirical Mulready imitated design "THE PICKPOCKET". Rejected design / for the / postage envelope. VF. **Est 325.00+**



1076. ☒ QV One Penny pink embossed Postal Stationery envelope with Maltese Cross cancel used from Marlborough 17 Jun, 1843. Has b/s's from Andover Road & Whitechurch Hants along with black wax seal. VF. **Est 75.00+**

1077. ☒ QV Half Penny postal card used from South Kensington 28 My 1883 to Cambridge. Has printed pen drawing illustration for an invitation. F. Unusual. **Est 35.00+**

1078. ☒ Unused circa 1900's sepia photo postcard depicting Naval Officer & "Queen Elizabeth's Pocket Pistol" (cannon) at Dover Castle. VF, a few trivial spots of TS. **Est 45.00+**

1079. ☒ Unused b/w photo postcard depicting KING EDWARD VII & FRENCH PRESIDENT LOUBET in London 6 July, 1903. Scarce early postcard. VF. **Est 50.00+**

1080. ☒ Official KE 1/2d postal stationery card with "ADMIRALTY / OFFICIAL" overprint with Portsea / Portsmouth 26 Apr 1904 duplex cancel to London. F, soiling / aging. Scarce (H&G #D-1). **Est 75.00+**

1081. ☒ Two diff unused b/w photo postcards showing British Trawlers damaged by the Russian Fleet. The Russians were headed to Japan in 1904 & fired on the British Trawlers mistaking them for Japanese torpedo boats. Interesting Russo-Japanese War items. F (2) **Est 75.00+**

1082. ☒ Unused b/w real photo postcard circa 1907 showing the wrecked bow of the naval ship "HMS QUAIL". This was the result of the accidental ramming of another naval ship. An inquest followed the accident. VF. Scarce **Est 65.00+**

1083. ☒ Scarce unused b/w postcard from the 1907-8 SHACKLETON ANTARCTIC EXPEDITION depicting the famous ship "S.Y. NIMROD" in an ice floe. F. **Est 175.00+**

1084. ☒ Unused b/w real photo postcard circa 1908 depicting KE along with his grandson CROWN PRINCE OLAF OF NORWAY. VF. **Est 50.00+**

1085. ☒ Two diff unused b/w photo postcards depicting the A.V. ROE "AVRO" AIRPLANE. In 1908 this was the FIRST "ALL-BRITISH" FLIGHT IN BRITAIN. F, some soiling (2) **Est 100.00+**

1086. ☒ Coll of 5 diff b/w real photo postcards with scenes of the 1909 Royal Visit of KING EDWARD VII to Northgate St. in Gloucester. F. **Est 75.00+**

1087. ☒ Two unused Tuck colour illustrated postcards circa 1900's. Depict caricatures of BEARS flying "Cody" & "Curtiss" vintage bi-planes. Interesting humorous items. F-VF (2) **Est 65.00+**

1088. ☒ Unused b/w glossy illustrated Patriotic postcard depicting "The Great Naval Pageant at Southend, July 1909". Printed by Johnson & Logan. F-VF. **Est 50.00+**

1089. ☒ Unused b/w postcard circa 1910 depicting P. O'CONNOR - The Tallest British Subject. He stood 7 ft 2 in. & was known as the "Irish Giant". F. **Est 60.00+**

1090. ☒ Unused b/w real photo postcard circa 1910. Depicts KING GEORGE, PRINCE OF WALES & KING ALPHONSO OF SPAIN on horseback at military review at Aldershot. F, couple creases **Est 50.00+**

1091. ☒ Unused b/w photo postcard circa 1910 depicting TOM THUMB - THE OLDEST MIDGET IN THE WORLD, AGE 66, 39 inches tall. F. **Est 60.00+**

1092. ☒ Unused b/w postcard circa 1910 depicting pioneer aviator JAMES RADLEY flying his Blériot airplane. Also has inset portrait of him. VF. **Est 65.00+**

1093. ☒ Unused b/w photo postcard depicting vintage bi-plane flown by Hon C.S. ROLLS over the White Cliffs of Dover, on his record Channel Flight 2 June 1910. VF. **Est 50.00+**

1094. ☒ Coll of 6 diff b/w photo postcards circa 1910 from the Knight Series. These depict European RAILWAY TRAINS & LOCOMOTIVES from Italy, Austria, France, Germany & Russia. All are identified. VF. **Est 90.00+**

1095. ☒ Unused b/w real photo Scouting postcard circa 1910. Early card depicting BOY SCOUTS preparing food at camp. F-VF. **Est 40.00+**

1096. ☒ Unused b/w postcard circa 1910 depicting ROYAL ENGINEERS, BALLOON SECTION, PREPARING FOR AN ASCENT WITH BALLOON 10,000 FEET CAPACITY. VF. Scarce. **Est 65.00+**

1097. ☒ Seven diff b/w photo early Boy Scout theme used / unused postcards published by Davidson Bros, 1910-1. Dep

1015

France

Monsieur Walpurg
Madame de Goussier
Monsieur de Goussier
Paris

1016

Spain

Don Juan de la Cruz
Don Juan de la Cruz
Don Juan de la Cruz

1018

France

Richard & Simon
Paris

1019

France

Paris

1020

Belgium

Paris

1021

France

Paris

1022

France

Paris

1023

France

Paris

1025

France

Paris

1027

France

Paris

1028

France

Paris

1031

France

Paris

1032

France

Paris

1033

France

Paris

1034

France

Paris

1035

France

Paris

1036

France

Paris

1037

France

Paris

1038

France

Paris

1039

France

Paris

1040

France

Paris

1041

France

Paris

1042

France

Paris

1043

France

Paris

1044

France

Paris

1045

France

Paris

1046

France

Paris

1047

France

Paris

1048

France

Paris

1049

France

Paris

1050

France

Paris

1051

France

Paris

1052

France

Paris

1053

France

Paris

1054

France

Paris

1055

France

Paris

1056

France

Paris

1057

France

Paris

1058

France

Paris

1059

France

Paris

1060

France

Paris

1061

France

Paris

1062

France

Paris

1063

France

Paris

1064

France

Paris

1065

France

Paris

1066

France

Paris

1067

France

Paris

1068

France

Paris

1069

France

Paris

1070

France

Paris

1071

France

Paris

1072

France

Paris

1073

France

Paris

1074

France

Paris

1075

France

Paris

1076

France

Paris

1077

France

Paris

1078

France

Paris

1079

France

Paris

1080

France

Paris

1081

France

Paris

1082

France

Paris

1083

France

Paris

1084

France

Paris

1085

France

Paris

1086

France

Paris

1087

France

Paris

1088

France

Paris

1089

France

Paris

1090

France

Paris

1091

France

Paris

1092

France

Paris

1093

France

Paris

1094

France

Paris

1095

France

Paris

1096

France

Paris

1097

France

Paris

1098

France

Paris

1099

France

Paris

1100

France

Paris

20 GR. BRITAIN COVERS Continued

- 1103.** ☒ Unused b/w real photo postcard 1912 depicting the Italian cargo ship "SS TRIPOLITANIA" which was driven ashore in a gale storm on Boxing Day 1912, at Cornwall. VF. Scarce. **Est 60.00+**
- 1104.** ☒ Unused b/w postcard circa 1912 depicting the SS TITANIC. Depicts the ship at sea along with a detailed caption. VF. **Est 150.00+**
- 1105.** ☒ Unused memorial postcard circa 1912 depicting the ill-fated SS TITANIC ship. Has musical notes of the hymn "NEARER MY GOD TO THEE" with the verses in both French & English. This was the hymn that was last played by the ship's bandsmen as it sank. Postcard printed in Paris. Scarce. F, minor crease. **Est 175.00+**
- 1106.** ☒ Unused embossed glossy postcard circa 1912 depicting KGV, QUEEN MARY & their children. VF. Scarce postcard printed by Beagles. **Est 75.00+**
- 1107.** ☒ Unused multi-coloured postcard circa 1912 with a scene of mounted military officers on horseback plus elephants & troops. Has portraits of KGV & QUEEN MARY. F, small edge flaws. **Est 50.00+**
- 1108.** ☒ Unused b/w real photo postcard circa 1912 depicting stunt Pilot GUSTAV KAMEL in his Morane-Saulnier airplane. Has inset picture of him flying upside down. VF. **Est 50.00+**
- 1109.** ☒ Unused b/w postcard circa 1912 depicting KGV & QUEEN MARY following the Coronation. VF. **Est 60.00+**
- 1110.** ☒ Unused Tuck's multi-colour Coronation postcard 1912 depicting KGV, QUEEN MARY, names of the Dominions, flags, quote from Tennyson, etc. VF. **Est 50.00+**
- 1111.** ☒ Three diff Valentine's "Britain's Bulwarks" series Naval Patriotic postcards. Depicts "C", "D" & "E" Class SUBMARINES at sea; pre WWI. VF (3 diff). **Est 75.00+**
- 1112.** ☒ Coll of 21 diff coloured postcards pre WWI depicting prominent BRITISH PARLIAMENTARY POLITICIANS. Incl the Prime Minister, Chamberlain, Asquith, Balfour, Akers-Douglas, Reid, etc. F. **Est 200.00+**
- 1113.** ☒ Unused WWI b/w postcard entitled BRITAIN AND HER ALLIES. Depicts central portraits of KGV & QUEEN MARY surrounded by leaders of France, Belgium, Russia & Japan plus the Prince of Wales & Prince Albert. VF. **Est 65.00+**
- 1114.** ☒ Unused b/w WWI postcard depicting the PRINCE OF WALES (later KEVIII) joining the Grenadier's Military Regiment. Shows the Prince with a rifle in his hands being assisted by other soldiers. VF. **Est 50.00+**
- 1115.** ☒ Unused WWI coloured postcard depicting a BRITISH SCOUT AIRPLANE BROUGHT DOWN BY GERMAN GUNS. Printed in USA. F. **Est 60.00+**
- 1116.** ☒ Unused b/w real photo depicting a WWI long distance BRISTOL BRAEMAR BOMBER plane. VF. **Est 50.00+**
- 1117.** ☒ Unused WWI b/w photo postcard depicting a GAS ATTACK on the front lines. F. Very unusual postcard. **Est 60.00+**
- 1118.** ☒ Unused b/w real photo postcard from WWI depicting a CRASHED GERMAN GOTHIC BOMBER AIRPLANE. VF. **Est 70.00+**
- 1119.** ☒ Unused WWI b/w postcard 1914 depicting the PRINCE OF WALES (later became King Edward VIII). Shows him bearing the flag of the Grenadier Guards. VF. **Est 60.00+**
- 1120.** ☒ Unused colour illustrated WWI Daily Mail Patriotic postcard depicting KGV & Officers outside a captured German dug-out. VF. **Est 40.00+**
- 1121.** ☒ Unused b/w photo WWI Patriotic postcard depicting VISCOUNT "KITCHENER" in uniform published by Rotary Photo Co. Kitchener came to prominence for his involvement in the Boer War & the early part of WWI. VF. **Est 45.00+**
- 1122.** ☒ WWI Patriotic postcard with FPO Censor h/s "2986" to Huddersfield, England. Depicts KGV speaking to French & Belgian Officers near the front. F-VF. **Est 45.00+**
- 1123.** ☒ Unused WWI sepia photo / colour illustrated / embossed Patriotic postcard with poetic caption. Depicts Admiral SIR JOHN JELLICOE in uniform, Union Jack, etc. VF. **Est 50.00+**
- 1124.** ☒ Unused WWI Daily Mail Patriotic postcard depicting KGV "enjoying an amusing anecdote with King Albert of Belgium near the front". VF, small edge flaw. **Est 40.00+**
- 1125.** ☒ Unused b/w real photo postcard from WWI, circa 1914. Depicts "PARSEVAL" Military Dirigible Airship in hangar. Has message on reverse but not mailed. F. **Est 50.00+**
- 1126.** ☒ Unused WWI b/w real photo Patriotic postcard depicting Field Marshal Sir John French in uniform. Photo by Russell & Sons. He was Commander-In-Chief of the British Expeditionary Force from 1914-15. VF. **Est 45.00+**
- 1127.** ☒ WWI Censored colour illustrated French Patriotic postcard with FPO #148 / 1915 cancel to England. Depicts President Poincare of France, KGV, King Albert of Belgium & Tsar Nicolas of Russia, plus flags & soldiers from each nation "Brothers in Arms". VF. **Est 75.00+**
- 1128.** ☒ WWI stampless cover On Active Service 27 Jan 1915 to Sussex. Has 2-line "RECEIVED FROM H.M. SHIP/NO CHARGE TO BE RAISED". F, opening fits at top. **Est 50.00+**
- 1129.** ☒ Scarce b/w real photo WWI postcard depicting the early HMS SUBMARINE "A6" along with the cruiser HMS "FURIOUS". The A6 was an early A-class submarine built for the Royal Navy. VF. **Est 75.00+**
- 1130.** ☒ Unused b/w WWI patriotic postcard. Has central portrait of KGV along with ADMIRALS JOHN FISHER & JOHN JELLICOE plus warships TIGRESS, DREADNOUGHT, QUEEN MARY & BIRMINGHAM. VF. Scarce. **Est 75.00+**
- 1131.** ☒ Trinidad & Tobago #2, Tied by Port of Spain 4 Mar 1915 CDS on colour illustrated WWI Patriotic postcard to France. Depicts 7 diff British, French & Russian Military leaders incl Jellicoe, Soukhomlinoff, Joffre, etc. F. **Est 60.00+**
- 1132.** ☒ WWI Tuck colour illustrated comic Patriotic postcard used as French 1916 FPO card to Holland (writer had been an English prisoner in Holland). Depicts comic scene of 2 BOY SCOUTS guarding 3 Military Band musicians. F-VF. **Est 50.00+**

- 1133.** ☒ Colour illustrated WWI Patriotic postcard with Camp Hill DO Birmingham 17 May 1916 CDS to a British POW at WITTENBERG CAMP, Germany. Has "POST FREE / PC / PRISONER OF WAR" cachet red boxed censor. Card depicts soldier & loved one "Till we meet again". Wittenberg was known for the horrid breakout of Typhus 1914-5 (details accompany). F. **Est 50.00+**
- 1134.** ☒ Unused WWI b/w real photo postcard depicting damaged buildings following the German naval bombardment at LOWESTOFT ENGLAND in April 1916. VF. **Est 60.00+**
- 1135.** ☒ Unused illustrated WWI Patriotic postcard depicting German soldiers executing a French BOY SCOUT. Gives printed history of the tragic event. F-VF. **Est 40.00+**
- 1136.** ☒ Unused WWI era British Naval Patriotic glossy illustrated postcard "Roll of Fame / HMS INFLEXIBLE" (lists major WWI engagements she was involved in). With her sister ship "Invincible" they sunk the German ships "Schamhorst" & "Gnisenau". VF, light corner creases. **Est 50.00+**
- 1137.** ☒ Unused colour illustrated WWI naval postcard depicting RMS "King Orry" in Line with other British Fleet ships at the Surrender of the German Fleet at Scapa Flow 22 Nov 1918. F, minor edge wear. **Est 40.00+**
- 1138.** ☒ KGV 2d Reg'd postal stationery envelope with FPO / 158 25 Oct 1917 cancel (Aldershot) & Censor h/s to Egypt, with Alexandria MPO 28 Oct b/s. A nice WWI item. F. **Est 40.00+**
- 1139.** ☒ Unused WWI b/w real photo postcard depicting the WRECK OF THE GERMAN ZEPPELIN LZ95 at East Anglia 17 June 1917. It was shot down by an RAF plane flown by a Canadian pilot Lieut. L. Watkins. F, light crease. **Est 75.00+**
- 1140.** ☒ Unused WWI Patriotic photo postcard published by Daily Mail. Depicts "HAPPY TOMMIES WEARING HUN HELMETS" as trophies. F. **Est 45.00+**
- 1141.** ☒ Crude unused b/w WWI postcard depicting a photo of a BOMB DROPPED IN ENGLAND BY A ZEPPELIN. Printed in London. F, some creases. **Est 50.00+**
- 1142.** ☒ Unused WWI era b/w real photo postcard. Depicts "Submarine in the act of going down, showing Periscope". Very unusual postcard. F. **Est 45.00+**
- 1143.** ☒ Unused sepia photo WWI postcard depicting portrait of Vice Admiral SH Carden (printed in France). He became famous for attacks on the Ottoman Empire emplacements in the Dardanelles. F. **Est 40.00+**
- 1144.** ☒ Unused b/w real photo postcard circa 1920 depicting the Prince of Wales (later KEVIII) on horseback surrounded by a crowd of onlookers. VF. **Est 45.00+**
- 1145.** ☒ Unused b/w real photo postcard circa 1920 depicting THE PRINCE OF WALES (later KEVIII) in a naval uniform. VF. **Est 50.00+**
- 1146.** ☒ London 1/2d rated 1929 Meter cover to Canada. Has "Address amended at Winnipeg / If incorrect please return at once" h/s. Addr to "C.N.R. Alta" (amended to incl "Edmonton"). F+. Interesting. **Est 40.00+**
- 1147.** ☒ Overseas League Tobacco Fund WWI Censored Cigarette Acknowledgment Card with red MARITIME POST cancel to San Francisco. Depicts sailor marching with duffle bag while smoking. "Now, we're all lit up". VF. **Est 45.00+**
- 1148.** ☒ Unused WWII BOY SCOUTS Patriotic b/w photo postcard. Depicts bombed Headquarters of 1st City of London Troop (nothing but rubble left). VF. **Est 35.00+**
- 1149.** ☒ Three diff unused WWII era b/w photo (1 real photo) Patriotic postcards depicting British Warplanes. Incl Fairy Swordfish, Douglas DB-7A bomber & Fulmas (with Union Jack background in colour). VF (3). **Est 70.00+**
- 1150.** ☒ Stampless official Reg'd WWII #10 cover with BUCKINGHAM PALACE 16 Mar 1940 violet oval cancel & "Gr." crown illustrated monogram & red Coat of Arms imprint on flap. Addr to an MP at the House of Commons (name obscured). F, roughly opened. **Est 45.00+**
- 1151.** ☒ Unused colour illustrated artist signed postcard printed by J. Salmon Ltd. Depicts British SUBMARINE "PANDORA". She sank French ship Rigault de Genouilly & was sunk by a German Junkers plane at Malta in 1942. F-VF. **Est 45.00+**
- 1152.** ☒ Unused Valentine's b/w photo British Navy Patriotic postcard. Depicts SUBMARINE "HMS STURGEON" which had a fascinating WWII service history. She was accidentally bombed by British aircraft, fired on sister ship Swordfish, sank several enemy ships, damaged again by Allied aircraft, supported landings in North Africa, etc. Scrapped 1946. VF. **Est 45.00+**
- 1153.** ☒ Unused WWII colour illustrated ANTI-AXIS Patriotic novelty postcard. When the postcard is upright it depicts head of BENITO MUSSOLINI in helmet. Then when inverted depicts rear end of a British soldier in helmet. Caption reads "FINITO MUSSOLINI". F, some aging on back. A MOST UNUSUAL ITEM! **Est 75.00+**
- 1154.** ☒ WWII PRISONER OF WAR from a German POW 1946 held at Camp #174, addr to USA. F. **Est 35.00+**
- 1155.** ☒ Stampless OHMS airmail cover with fieldpost Office 8 Ju 1948 cancel addr to London England. Has violet boxed "INDIAN MILITARY MISSION/7 Jun 1948/BERLIN. BAOR". VF. **Est 45.00+**
- 1156.** ☒ Free frank official cover with red LONDON S.W.I. OFFICIAL PAID 7 Apr 1954 CDS to a J.B. Dodge, Prince's Gate, London. Has "PRIME MINISTER" imprint at LL. SIR WINSTON CHURCHILL held the office at the time (10 Downing St, Whitehall on flap). F-VF. **Est 65.00+**
- 1157.** ☒ Germany #s 636a, 641a, 646a (Pair), Tied by Hamburg 9 Oct 1950 roller cancel on cover addr to Prime Minister WINSTON CHURCHILL, 10 DOWNING ST, London. F-VF. Nice Churchill topical item **Est 100.00+**
- 1158.** ☒ HERM ISLAND PIGEON POST COVER with 1sh Pigeon stamp tied by 1952 CDS. The cover has a metal grommet at LL which was used to attach the cover to a pigeon's leg. Sold by Tatham Stamp Co. in the 1950's & their descriptive text accompanies. VF. **Est 50.00+**
- 1159.** ☒ OHMS cover with violet boxed "SALVAGED MAIL AIRCRAFT CRASH PRESTWICK 25-12-54" handstamp. Addr to Toronto Canada. F, some smoke/water damage. **Est 65.00+**
- 1160.** ☒ Stampless cover with red London / Official Paid 15 Jan 1973 cancel, black "PRIME MINISTER" imprint at LL & "10 Downing Street, Whitehall" on flap. Has Crest illustrated note of acknowledgment enclosed. F, bit soiled. **Est 35.00+**

There is never a Buyer's Fee at Vance Auctions!

Worldwide

AFARS AND ISSAS:

- 1161.** ★ 318, Imperf Trial colour proof in red brown. VF, NH. **Est 40.00+**
- 1162.** ★ 330, Imperf Trial multi-colour proof in diff colours than issued. VF, NH. **Est 40.00+**
- AITUTAKI:**
- 1163.** ★ 6, VF. **55.00**
- 1164.** 田★ 18, KGV One Shilling Vermilion block of 6 perf 14 x 14.5. The 6th stamp WITHOUT DOT VARIETY on "TAI"; & 2nd stamp WITHOUT DOT ON THIRD "I" of "Tiringi". Fresh, deep colour. VF, 2 stamps are NH. A NICE VARIETY BLOCK FOR THE SPECIALIST (SG #s 14b, 14ba, 14bb, 14bc, Cat £995). **Est 750.00+**
- 1165.** ★ 216a-46e (pairs), 246A-D, Bird set to \$5. VF, NH. **81.30**
- 1166.** ★ 231a-46a (se-tenant blocks), 246A-B, Birds. VF, NH. **87.00**
- ALBANIA:**
- 1167.** ★ 609-12, Sets & souvenir sheets, both perf & imperf, VF, NH (8 stamps, 2 SS's). **87.70**
- ALGERIA:**
- 1168.** ★ B14-26, F-VF. **157.00**
- ALLENSTEIN:**
- 1169.** ○★ 1-28, The COMPLETE COUNTRY. F-VF. **Est 63.85**
- ALSACE AND LORRAINE:**
- 1170.** ○ Interesting coll of old Pension / Health revenue stamps affixed on 11 Official 2-panel cards from 1900's-30's. Has various revenue types with over 560 stamps affixed. VG-F. **Est 100.00+**
- ANDORRA (FR.):**
- 1171.** ☒ 154, Tied by Andorra 29 Sept 1962 FD cancel on local cach ROCKET FLIGHT cover. Gorgeous Map of Andorra & rocket illustrated label "G. ZUCKER - ROCKET FLIGHT CAMP ANDORRA" tied by cachet. Signed by the Rocketeer. VF. Eye-catching! **Est 75.00+**
- 1172.** ★ B1, LR corner number block, fresh. VF, stamps are NH. **96.00**
- 1173.** ★ B1, C1, C5-7, VF (C1 is hinged with guarantee b/s's, others NH). **117.60**
- 1174.** ○ C1, VF. **60.00**
- 1175.** ★ J9-15, Scarce Postage Due set. VG-F+ (J15 crease, missing perf). **546.25**
- 1176.** 田★ J42-5, Blocks. VF, NH. **192.00**
- ANDORRA (SP.):**
- 1177.** ★ 62, EUROPA, VF, NH. **Est 75.00+**
- ANGOLA:**
- 1178.** ★ 292-4, F-VF. **83.75**
- 1179.** ★ 327, Single & top margin block with Porto imprint in margin. VF, NH. **80.00**
- ANTIGUA:**
- 1180.** ★ 1, Corner sheet margin forged PLATE PROOF in black. VF. Interesting reference item. **Est 50.00+**
- 1181.** ○ 2-4, Also 2c, F-VF. **205.00**
- 1182.** ★ 3, Large margins, nicely centred. VF, NG. **275.00**
- 1183.** ○ 4, 13, 19, F-VF. **247.50**
- 1184.** ★ 8, F, OG. **250.00**
- 1185.** ★ 21-30, Cpl KE set to 5 Shilling. Nice fresh colours, F-VF. **388.75**
- 1186.** ★ 21-30, Cpl KE set to Five Shillings all with "SPECIMEN" overprints. F-VF. **Est 275.00+**
- 1187.** ○ 30, KE 5 Shilling, beautifully centered, rich colour, light cancel. XF. **165.00+**
- 1188.** ★ 31-8, Cpl set to 2 Shilling. F-VF. **195.25**
- 1189.** ○ 38, VF, lightly cancelled. A choice example. **130.00+**
- 1190.** ★ 41, KGV 5 Shilling, fresh rich colour, VF, OG. **Est 100.00+**
- 1191.** ★ 42-57, KGV set to 4 Shilling. F-VF. **261.00**
- 1192.** ○ 56, VF. **105.00**
- 1193.** ○ 57, F-VF. **77.50**
- 1194.** ★ 107-21, F-VF. **77.95**
- ARGENTINA:**
- 1195.** ☒ 148 (Strip of 3), Tied by Buenos Aires 9 Feb, 1911 CDS's on illustrated advertising GUN COVER. On reverse has 3 large size coloured SHOTGUN SHELL STICKERS. Addr to Zella Germany. F, scarce. See photo on Page 22. **Est 250.00+**
- 1196.** SS★ 794, Set of 4 imperforate PROOF souvenir sheets with various background colours; plus sheet with grey colour of issue background. VF (5 diff). **Est 45.00+**
- 1197.** SS★ B75-9, Sheets of 4 with 1978 Soccer Championship imprints. VF, NH. **62.50**

ASCENSION:

- 1198.** ★ 10-21, Cpl KGV set to 3Sh. F-VF. **436.25**
- 1199.** ○ 19, KGV One Shilling with scarce "BROKEN MAINMAST" variety. Neat SON oval Ascension 28 Oct 1929 cancel. F-VF (SG #18a, Cat £650). A LOVELY EXAMPLE! **Est 600.00+**
- 1200.** ★ 20, KGV Two Shilling with TORN FLAG variety. Fresh, VF. VERY SCARCE (SG #19b, Cat £750). **Est 750.00+**
- 1201.** ★ 21, KGV 3Sh with BROKEN MAINMAST variety. F-VF, LH, one pulled perf (SG #20a, Cat £900). **Est 800.00+**
- 1202.** 田★ 31, Two Shilling 6d bottom margin imprint block of 6. VF, NH, light natural gum toning. **345.00**
- 1203.** ○ 33-6, Silver Jubilee set. Fresh, neat cancels, F-VF. **127.50**
- 1204.** ★ 40-9, KGVI set to 10 Shilling. F-VF. **202.85**
- 1205.** 田★ 42C, KGVI 1½d Lilac Rose & Black Perf 14 UL corner block of 6 with CUT MAST & RAILINGS variety on the bottom left stamp. Fresh, VF, stamps are NH (SG #40cb, Cat £425). **Est 300.00+**
- 1206.** ★ 44, F. **65.00**
- 1207.** ★ 44B, KGVI 4d with the Mountaineer Flaw variety, beautifully centered, VF, OG. VERY SCARCE VARIETY (SG #42da, Cat £1,000). **Est 600.00+**
- 1208.** ★ 48a, KGVI 5sh. F-VF, NH. **100.00+**
- 1209.** ★ 48a-9a, KGVI High Values perf 13½. VF, NH. **220.00+**
- 1210.** ★ 49a, KGVI 10 Shilling Perf 13.5 with the BOULDER FLAW variety. Fresh rich colours, F-VF, VLH. This variety appeared on only part of the 1938 printing & later (SG #47a, Cat £1,000). A VERY SCARCE VARIETY. **Est 700.00+**
- 1211.** ★ 68-74, F-VF, NH. **131.10**
- 1212.** ★ 75-8, 80, 84, Cpl mint 10Sh 6d Booklet. VF, NH. **90.00**
- 1213.** ★ 75-88, 138-51, Two diff sets to the £1. VF, NH. **103.15**
- 1214.** ○ Gr. Britain QV 2d Jubilee with ASCENSION CDS. VF. Scott #A12 Cat \$375 US. **Est 250.00+**
- AUSTRALIA:**
- 1215.** ☒ Stampless cover date-line Sydney 31 July 1852 addr to Boston USA. Has a variety of cancels & postal markings. Also duplicate letter enclosed of another sent to same addressee 30 June 1852 (in case original did not arrive safely). F-VF. **Est 175.00+**
- 1216.** ★ 5, F. **140.00**
- 1217.** ★ 31, With inverted watermark, F-VF. SG Cat £45. **Est 40.00+**
- 1218.** ★ 51, Fresh, F-VF, VLH. **55.00**

1219. ○ 53, Three distinct shades. F-VF 90.00

- 1220.** ★ 54, Five Shilling Kangaroo, beautifully centered, fresh rich colour, XF, LH. **Est 250.00+**
- 1221.** ○ 54, Five Shilling Kangaroo. XF **100.00**
- 1222.** ○ 55, Ten Shilling Kangaroo. F-VF, some nibbed perfs. **300.00**
- 1223.** ★ 56, Fresh mint One Pound Kangaroo. Excellent colours, F. **3,000.00**
- 1224.** ○ 56, One Pound Kangaroo. Good spacefiller. Cat \$1,750. **Est 200.00+**
- 1225.** 田★ 75, KGV 5d Orange Brown sheet margin block, exceptionally bright & fresh, VF, NH. Nice! **300.00+**
- 1226.** ★ 95 (Block), 147-9, 163-5, 184-7, F-VF, most NH. **160.25**
- 1227.** SS★ 95a, Kookaburra pane of 4. F-VF, NH, crease in right selvage. **260.00**
- 1228.** ○ 96, 98-100, Kangaroos up to 5 Shilling. F-VF. **140.50**
- 1229.** ★ 97, 98 (2 diff shades), F-VF. **125.00**
- 1230.** ☒ 116, C3; Also New Guinea #C37 & Papua New Guinea #97, Tied on cacheted Australia to New Guinea BOOMERANG FFC July 1934. F-VF. **Est 60.00+**
- 1231.** ○ 128, One Pound Kangaroo, F-VF, neatly cancelled, coloured mark on reverse shows through faintly. **275.00**
- 1232.** ○ 129, Scarce £2 Kangaroo, F, black & slight red cancels, a few pulled perfs **800.00**
- 1233.** ○ 130-3, Cpl Sydney Bridge set. VF, 5Sh has faint corner crease. **277.25**
- 1234.** ★ 132, Five Shilling Sydney Bridge, nicely centered, VF, LH. **460.00**
- 1235.** ○ 132, Five Shilling Sydney Bridge, VF, tiny expert hidden repair. Cat \$275. **Est 100.00+**
- 1236.** ○ 132, Five Shilling Sydney Bridge, F-VF, lightly cancelled. **275.00**
- 1237.** ○ 150-1, 159-65, 184-7, F-VF. **94.90**
- 1238.** ★ 159-65, F-VF, NH. **70.90**
- 1239.** ★ 166-79, KGVI set to £1. F-VF **161.20**
- 1240.** ★ 177-9, KGVI Robes to £1, F-VF (177 & 179 are NH). **175.00**
- 1241.** ★ 178, KGVI 10Sh with "SPECIMEN" overprint. VF. **Est 35.00+**
- 1242.** ☒ 193, Tied by Melbourne PICAO 4 Feb 1947 b/w souvenir postcard for AUSTRALIA'S FIRST FIELDPOST OFFICE at Doncaster. Depicts a scene of postal officials clearing mail at the FPO. VF. **Est 50.00+**
- 1243.** ★ 218-21, Arms High Values. F-VF. **253.50**
- 1244.** ★ 218-21, Arms set to £2. F-VF, NH. **253.50**
- 1245.** ★ 218-20, 292-303, F-VF (218-9 are NH). **146.20**
- 1246.** ☒ 219 (Ten Shilling Arms), 227 (Block), Tied by Tooradin Victoria 1949 CDS's on Reg'd cover to Canada. Has transit b/s's incl large Canada Duty Free h/s. F. **Est 60.00+**
- 1247.** ★ 221, Two Pound Arms, VF. **175.00**
- 1248.** ★ 222, £2 Arms with "SPECIMEN" overprint. VF. **Est 125.00+**
- 1249.** ★ 223A, 257, 315-6, 319, Coil Pairs. F-VF, NH. **Est 35.00+**
- 1250.** ★ 314-31, F-VF, NH. **64.45**
- 1251.** ★ 365-79, Cpl set to £2, F-VF, LH. **244.65**
- 1252.** ★ 374-8, High Values. VF. **124.50**
- 1253.** ★ 376-8, VF, NH. **115.50**
- 1254.** ○ 378-9, Navigator High Values. VF. **110.00**
- 1255.** ★ 394-7, 399-417, F-VF, VLH. **90.70**
- 1256.** ☒ 400, Tied by special EUROPA 1 ROCKET LAUNCH, Woomera 12 June 1970 cancel on rocket illustrated cach cover. Auto-graphed by officials from 6 diff participating nations. VF. **Est 40.00+**
- 1257.** 田★ 434-9, (Set in blocks), 519-22 (set in singles & blocks). VF, NH. **110.55**

1091



TOM THUMB.
THE SMALLEST MAN IN THE WORLD.
Age 60 Years. Stands 30 inches high.
Born Providence, R.I. 1840.

1098



1099



H.M. KING GEORGE V.
in Coronation Robes.

1102



HIS LATE MAJESTY
KING EDWARD VII.

1110



Mod. Vierge Marie et l'Enfant.
War with Britain, East and West!
War with the flag, and the Bible!
Baptism.

X1112



THE RT. HON. H.M. ASQUITH, M.P.

1113



BRITAIN AND HER ALLIES

1114



Le prince de Galles reçoit la réponse
du Venezuela.

X1094



Indian Cotton Engine.
Made in England.

1095



1096



ROYAL ENGINEERS. BALLOON SECTION.
PREPARING FOR AN EXERCISE WITH A BALLOON.
3,000 FEET CAPACITY.

1097



THE ROYAL SCOUTS. Lead Up.

X1100



A MIDWINTER CAMP. THIS HUT WAS BUILT BY THE SCOUTS THEMSELVES.
The Scouts of the 1st London Division, London.

1101



THE S.S. "HESPERUS". 10,715 TONS. THE LARGEST SHIP IN THE WORLD. BUILT AT BIRMINGHAM. LAUNCHED APRIL 15, 1901.

1103



THE S.S. "HESPERUS". 10,715 TONS. THE LARGEST SHIP IN THE WORLD. BUILT AT BIRMINGHAM. LAUNCHED APRIL 15, 1901.

1104



"HESPERUS" BEING
LARGEST AND MOST MODERN OF THE "HESPERUS" LINE. BUILT AT BIRMINGHAM. LAUNCHED APRIL 15, 1901. 10,715 TONS. 10,715 TONS. 10,715 TONS.

1106



Mod. Vierge Marie et l'Enfant.
War with Britain, East and West!
War with the flag, and the Bible!
Baptism.

1107



1108



FAIRLY SPIDE BUIRY.
BUILT BY HANCOCK BROS. CO.

1109



X1111



BRITAIN'S BULWARKS.
A SURVIVOR OF 10 YEARS.

1115



Small Aeroplane.
Bought by the Government.

1116



1117



GAS ATTACK.

1118



1122



THE ROYAL SCOUTS. Lead Up.

1125



1127



FRÈRES D'ARMES.

1119



Le prince de Galles reçoit la réponse
du Venezuela.

1120



1121



1123



Hate off to the flag
like all love and adore.
And give it a mighty
glorious cheer.
For with gallant commanders
like him to the front
Old England has
nothing to fear.

1124



THE KING AT THE FRONT.
His Majesty King Albert is seen in the trenches.
Official Photograph - "Lancet" - London.

1126



Field Marshal Sir John French.
Commander-in-Chief of the Forces.

1131



BRITAIN AND HER ALLIES

1135



A HERO'S PATH.

1128



LONDON.
JAN 21/15.
Buckingham Palace.
JAN 21/15.

1129



1130



"THE MISTRESS OF THE SEAS."
THE QUEEN'S REGATTA THAT MADE THE WAVES.
AND SET THE OCEAN PATH.
AND FREQUENTED WITH DIAMANTINE PRIDE.
AND THE FRIENDS OF HER BEAUTY.

1132



PRISONERS OF WAR.
"It's a long, long way to Tipperary!"

1133



POST CARD.
Gravel.
P.C.
Received 11/1/15.

1134



1136



Enscribed on BRITAIN'S
ROLL OF FAME!
H.M. KING GEORGE V.
GREAT WAR.
1914-1916.

1138



REGISTERED LETTER.
Kodak.
30, Rue de la Paix.
Alexandria.
Capt.

1140



1142



1139



1141



1143



VICE-ADMIRAL SIR JOHN JELICOE.
Chief of the Fleet.

1144



1145



H.M. KING OF WALES.

1153



FINITO MUSSOLINI.

1157



Prime Minister.
Winston Churchill.
1157.
Downing Street, 10.
London.

1152



BRITISH SUBMARINE H.M.S. "STURGEON".

1146



CWiske Esq.
10. Div. Engineers Office.
C.N.R. & Edmonton
Alta.

1147



POST CARD.
Miss F. Bishop.
64, Clayton St.,
San Francisco,
Calif. U.S.A.

1149



X1149.
"THUNDER" POWER OF THE FAST AIR WAR.

1151



1151.
On Her Britannic Majesty's Service CRASH.
PRESTWICK 25-12-14.

1152



BRITISH SUBMARINE H.M.S. "STURGEON".

1154



PRISONER OF WAR POST.
SERVICE DES PRISONNIERS DE GUERRE.
KRIEGSGEFANGENENPOST.
TO AN
MISS HADWIE M. HUGG
7. N. BAUMS COURT
LIVINGSTON, N.J.
U.S.A.

1155



1155.
J.B. Dodge, Esq., D.S.O., D.S.O., M.C.,
15, Kingston House,
Prince's Gate,
London, S.W. 7.
PRIME MINISTER

1159



1159.
INDIAN MILITARY HUSTON.
7 JUL 1914
BERLIN, S.A.D.

1215



1215.
Mr. Fisher Esq.
Boston.
U.S.A.

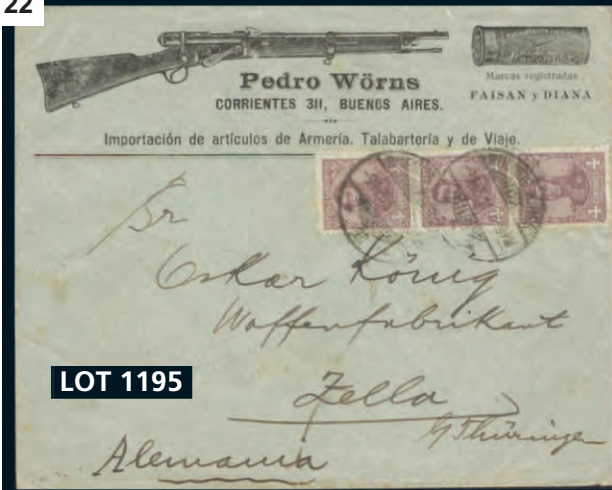

LOT 1195

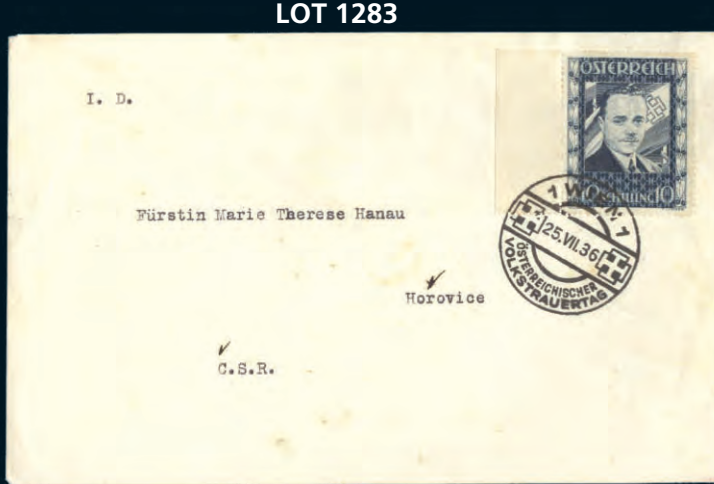

AUSTRALIA Continued

1258. ★ 554-79, VF, NH 57.00
 1259. ★ J13, J15a, J16-8, All with "SPECIMEN" overprints. F-VF, NG (J13, J15a & J16 have Inverted Watermarks). Cat \$545 for normal **Est 75.00+**
 1260. ★ J20, Five Shilling with "SPECIMEN" overprint & Inverted Watermark. F, NG (Cat \$475 US for normal) **Est 75.00+**



1261. ○ J20, Five Shilling with Watermark Inverted. F. 475.00

1262. ★ J22, TWENTY SHILLING with "SPECIMEN" overprint. VF, NG (Cat \$4,500 US as a normal stamp) **Est 500.00+**

1263. ★ J68-70, F. 173.50
 1264. ★ J79, Group of 19 in pairs or strips. Fresh, F-VF, NH. 494.00
 1265. ★ M1-2, Blocks, F, NH. 46.00
 1266. ★ M1-3, Neatly tied by 1948 Aust Army P.O. #214 cancels on cover to New York. F, toned **Est 45.00+**



1267. ★ M1-7, Cpl Military BCOF set to 5 Shilling. F-VF, NH. 373.25

1268. ★ O1-2, VF. 285.00
 1269. ★ O3, Two bottom margin "JOHN ASH" gutter blocks. One is mint, the other is used. F. **Est 100.00+**
 1270. ○ O4, O7, O10-1, F. 79.00
 1271. ★ O6, Mint NH & used blocks. F. **Est 35.00+**
 1272. ○ OA11, Two Shilling. F, small edge fit 170.00
 1273. ○ OB31, F. 100.00



1274. ○ OB45, OB47, OB50-1, OB53-5. Official Kangaroos up to 10 Shillings. F-VF 194.25

1275. ★ OB74, Used block. F. 180.00
 1276. ★ Modern reproduction of the scarce 1920 Australia - England flight vignette. VF, NH. Has 2013 Sismondo Certificate stating it as such. **Est 35.00+**

AUSTRALIAN ANTARCTIC TERRITORY:

1277. ★ L8-18, L23-34, F-VF, NH. 54.10

AUSTRIA:

1278. ★ Stampless folded letter dated Dornbirn 26 Sept 1838 to Avignon, France. Has "HOHENEMS", red boxed "AUTRICHE / PAR / HUNINGUE"; Huningue & Lyon CDS transits, etc. F-VF **Est 75.00+**
 1279. ★ Stampless folded 19th Century cover from Vienna to Graz with "LAUT ANGABE" h/s. On reverse has attractive official red wax seal "K.K. FAHRPOST AUF GABSAMPT". F **Est 40.00+**
 1280. ★ 73, Tied by Mahr-Schonberg 29 Aug 1900 grid oval cancel on colour illustrated postcard to Vienna. Depicts 6 cyclists racing a tandem bicycle with single rider attached at rear in races, Graz, Styria, 1900. Also an advertising card for Puch Cycle Co. (a leader in the industry at the time). F-VF. **Est 50.00+**
 1281. ★ 73a (Pair), Tied by Vienna 22 June 1904 CDS on b/w photo postcard depicting little boy wearing a bowler hat. Addr to England but misent to USA. Noticed on board the S.S. St. Paul & redirected. Has 2-line "MISSENT TO / US SEA P.O. No.4" & United States / Seapost 25 June duplex cancel. Finally arriving at Newmarket, Cams on 14 July. VF **Est 65.00+**
 1282. ★ 330, C16, C21, C27, Tied on each GRAF ZEPPELIN 12 July 1931 Austria Flight postcard, Vienna - Friedrichshafen leg addr to Teplitz-Shonau. Card depicts b/w photo of DORNIER Do X. VF **Est 200.00+**

1283. ★ 380, Scarce 10S DOLLFUSS margin single neatly tied by Vienna 25 July, 1936 on FDC addr to Horovice. VF, trivial trace of foxing on cover. A RARE COVER. Cat \$1,750+ US. See photo above **Est 1,000.00+**



1284. ★ 424-7, Hitler Head High Values with Österreich overprints. Fresh, VF, NH. All have guarantee b/s's & 1984 Sturzeis Certificate for the 5M 650.00

1285. ★ 538, F-VF, VLH 100.00
 1286. ★ 618A-30, 630A-C, 688-702, Whole-sale lot of 3 sets each. F-VF, NH. 106.20
 1287. ★ 627, 676, J239, Tied front & back on each "Grossglockner / Mooserboden / Kaprun ROCKET FLIGHT" cover addr to Salzburg, 23 June 1962. CRASH COVER showing water damage & red staining with boxed "Damaged in Crash Landing" h/s. **Est 75.00+**



1288. ★ B110, WIPA, perfect centering, pristine fresh, XF, NH 260.00



1289. ★ B110a, WIPA, marginal single, perfect centering, pristine fresh, XF, NH 600.00

1290. SS★ B111, Scarce WIPA souvenir sheet of 4 with the original folder. Fresh, VF, LH. See photo above. 2,500.00



1291. ★ B111a, WIPA on granite paper, pristine fresh, VF, NH. 650.00+

1292. ○ B112-17, Cpl Liberation Anniversary set, each stamp neatly tied on piece. VF 104.00
 1293. ○ B112-17, Cpl set with each stamp neatly tied on piece by Vienna 11 Sept 1933 for the 250th Anniversary of the Deliverance of Vienna from the Turks. VF .. **Est 125.00+**
 1294. ★ B122-7, VF, NH 120.00
 1295. ★ B269-71, VF, NH. 105.00
 1296. ★ C1-3, VF, NH **Est 50.00+**
 1297. ○ C1-3, Cpl set of first Airmail neatly tied by bilingual Krakow 1918 CDS's on piece. F-VF **Est 65.00+**
 1298. ★ C33/C38, Five diff Airmails (along with two defins). Tied by fancy VIENNA to ASPERN FLIGHT illustrated cancels. Also has a fancy PARACHUTE cancel. The postcard has an illustrated design depicting a mono-plane & crest. F-VF **Est 65.00+**
 1299. ○ C54-60, Cpl Bird Airmail set, VF 258.40



1300. ○ M1-21, Cpl Military set, neat cancels, F-VF 432.55

1301. ○ M22-48, F-VF 82.20
 1302. ○ M67a-8a, VF. 127.50



1303. ★ PR3a, Scarce 2Kr Newspaper Stamp, four excellent margins, crisp colour, VF, OG. Has guarantee b/s's & 1995 APS certificate 600.00

1304. ★ Unused b/w postcard circa 1910 depicting MARIEDL - THE TYROLEAN GIANTESS who weighted 360 pounds & stood about 7.5 feet tall. She became a fair-ground attraction & was billed as the "Tallest Woman in Europe". VF **Est 60.00+**
 1305. ★ Two different unused b/w photo pioneer aviation postcards depicting early DIRIGIBLES. Each shows Renner's "ESTARIC #1". One shows the "steerable balloon" in front of hangar; the other has 3 views incl the airship in flight, the 3 Renner brothers, etc. F (2) **Est 70.00+**
 1306. ★ Unused 15g & 12g (similar to #s 360, C17), postal stationery photo card with HINDENBURG "LZ129 / North America Flight" imprint. Card depicts scene "Am Wasserfallweg". VF **Est 40.00+**
 1307. ★ WWI colour illustrated postcard M/S dated Graz 29 Dec 1914. Depicts German & French airmen in pioneer fighter planes firing pistols at each other. This was prior to the advent of machine guns being installed in planes. VF **Est 65.00+**
 1308. ★ Germany #s 524, 526-7 with "Österreich" & bars overprints from 1945. F-VF, NH **Est 50.00+**

AUSTRIA (CRETE):

1309. ○ 1-5, VF 232.00
 1310. ★ 1-7, VF. 73.45
 1311. ○ 12-4, VF 50.25
 1312. ○ 15-20, F-VF 103.50
 1313. ○ 22, F-VF 150.00

AUSTRIA (LOMBARDY-VENETIA):

1314. ★ Stampless folded letter dated 7 July 1790 with blue "MILAN / L" cancel to Paris. Has 27 Sols m/s rate. Addr to the Treasurer, Royal Swiss Guards. VF **Est 100.00+**
 1315. ★ Stampless folded letter dated 2 Sept 1790 with red "MILAN / L" cancel to Paris. Has "26" Sols m/s rate. VF. **Est 100.00+**
 1316. ★ Stampless folded cover circa 1820's with "Venezia" script cancel to Grenoble, France. Has "MILANO / L.T." letter in transit h/s & red boxed "ITALIE / PAR / GRENOBLE" entry h/s. VG-F. Write-up accompanies **Est 50.00+**



1317. ★ 5e, Reddish Brown 30c, Type I Hand-Made Paper, huge boardwalk margins, marvelous rich colour, crisp detailed impression. XF, NH. Has been signed & with 2002 Ferchenbauer Certificate. Rarely ever seen in this outstanding quality 10,600.00

AUSTRIA (TURKEY):

1318. ○ 1-7, F-VF 224.40
 1319. ★ 2, F, LH 150.00
 1320. ★ 7C-J, F-VF 114.80
 1321. ○ 8-11, 12a, 13, VG-VF 275.80
 1322. ○ 14-9, F-VF 60.10
 1323. ★ 15-9, F-VF 73.00
 1324. ○ 20-5, F-VF 107.20
 1325. ★ 22, Tied by red 1898 Jerusalem double-ring CDS on a beautiful coloured religious postcard. Addr to Schweidnitz (rec CDS). VF **Est 75.00+**
 1326. ★ 28-31, F-VF 84.00
 1327. ○ 29-31, F-VF 157.50
 1328. ★ 33, Tied by violet Jerusalem 31 Oct 1898 CDS on colour illustrated bilingual postcard to Wolgast, Germany; returned to sender with Jerusalem 23 Nov receiver Bilingual card from "First Int'l Postcard Show" with matching purple h/s. Depicts Jesus, Jerusalem, Cross, etc. F. **Est 65.00+**
 1329. ○ J1-5, F-VF 52.00



1330. ○ J6-14, Cpl set of pale green chalky paper. F-VF, top 2 values are signed 415.50

1331. ★ J11a-3b, Dark Green, Thin Paper. F-VF 281.00
 1332. ★ Franz Josef 10c Postal Stationery card with Jerusalem 21 July 1908 CDS to Venice (squared circle receiver) written in French. Has hand drawn illustration depicting a man & woman bathing at the beach. F-VF, some toning. **Est 40.00+**

AZERBAIJAN:

1333. ○ 72, F. 100.00

BADEN:

1334. ★ Stampless folded letter with boxed "MANNHEIM / 17 AUG" (1853), to Bordeaux. Has German RPO cancel, cross border CDS, etc. F. **Est 45.00+**
 1335. ○ 2-3, 7, 9, 10, 19-23, 26-8, F-VF 257.50
 1336. ○ 2-9, Also 2a, F-VF 221.00
 1337. ○ 4a, 12-4, 16, 23, 23a, Also mint 13. All with small fits but presentable. Cat \$879 **Est 100.00+**
 1338. ○ 7-9, F 71.50
 1339. ○ 10, 12-3, Also 12a-3a. Some nice numeral cancels here. F-VF. 284.50

1340. ○ 14, SON 5-Ring numeral "8" cancel. F 175.00
 1341. ○ 15-7, VG-F 395.00
 1342. ○ 16, VG-F 235.00
 1343. ○ 17, F 72.50
 1344. ○ 26-8, F-VF 48.50
 1345. ★ LJ1, LJ3; Also LJ2 used. VG-F. 165.00

BAHAMAS:



1346. ○ 10, Wonderful rich colour, neat "AO5" barred cancel, F-VF. Has 2017 Royal Philatelic Society Certificate. 600.00

1347. ○ 13, 13a, 13b, VG-F. 250.00
 1348. ○ 16, With additional large partial "CO" watermark. VF, pen cancel **Est 35.00+**

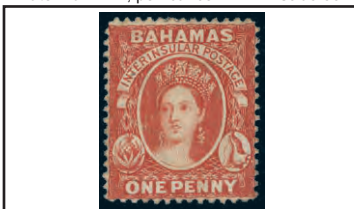

1349. ★ 20, One Penny Scarlet Vermilion perf 14, rich colour, VF, OG, couple toned perfs 575.00

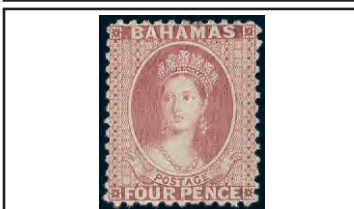

1350. ★ 25, QV Four Pence Rose Perf 12, beautifully centered, fresh rich colour, XF, OG. Has 1990 BPA Certificate. 925.00

1351. ○ 25 (5 shades), F. 300.00
 1352. ○ 31, QV 5 Shilling, F. 100.00
 1353. ★ 33, Scarce INVERTED WATER-MARK, Fresh, VF, LH (SG #58w, Cat £180) **Est 125.00+**
 1354. ○ 39-41, F-VF, neat CDS's 180.00



1355. ★ 43, KE One Pound, F-VF, VLH 325.00

1356. ○ 44-7, F-VF 98.25
 1357. ○ 67-9, F 66.00
 1358. ★ 81, 83, KGV 2 Sh & 5 Sh. F-VF 75.00
 1359. ○ 83, KGV 5 Shilling. VF 85.00
 1360. ★ 85-91, F-VF, some bends 115.25

1361. ★ 93, DOT TO LEFT OF CHAPEL variety, perfectly centered, fresh, VF, VLH (SG #142g, Cat £375) **Est 250.00+**

1362. ★ 93, KGV Silver Jubilee single with DIAGONAL LINE BY TURRET variety. VF, NH (SG £180) **Est 175.00+**

1363. ★ 100, UR horiz corner pair with sheet no. "3633" imprint. The left stamp has the ACCENT FLAW variety. VF, stamps are NH. A VERY SCARCE VARIETY AS THIS OCCURRED ONLY ON THE 1938 PRINTING (SG #149b, Cat £550) **Est 400.00+**

1364. ★ 100-13, KGV1 set to One Pound. F-VF 126.90
 1365. ★ 106, Tied by oval SEA FLOOR BAHAMAS 6 May 1940 cancel on each cover posted in the Williamson Photosphere at the bottom of the sea near Nassau. F-VF. **Est 65.00+**

1366. ★ 126, Two Shilling tied by Nassau 28 Jan, 1943 CDS on Reg'd Airmail cover to Canada. Has large Toronto Duty Free National Revenue Postal Branch h/s on the front & large violet Custom House Nassau h/s on the reverse. F. **Est 50.00+**
 1367. ★ 148-9, SILVER WEDDING set neatly tied on each #10 size FDC from Nassau 1 Dec 1948. VF. **Est 75.00+**
 1368. ★ 158-73, F-VF, NH 86.20
 1369. ★ 167-73, F-VF, LH 79.95



1370. ○ 180a, The 8p Freedom From Hunger with COUNTRY NAME & VALUE OMITTED ERROR, tied on a piece with light Bahamas 11 July, 1963 CDS. VF. Accompanied by a 1964 letter (from a New York Law Firm who were the original discoverers of this example), plus a stamp magazine clipping giving the background of this scarce variety. A RARE ITEM & THE FIRST WE CAN RECALL HANDLING. 2,000.00

1371. ★ 185-200, 204-18, 230-44, Three diff cpl sets to £1 & \$3. F-VF, NH 103.10
 1372. ★ 230-44, 252-66, F-VF, NH 56.30
 1373. SS★ 644, 667, 692, 729, 753, 762, VF, NH 53.25



1374. ○ E1a, DOUBLE OVERPRINT error neatly tied by Nassau 25 Ap 1917 CDS on piece (the piece also has #75 with matching cancel). VF. VERY SCARCE ESPECIALLY IN USED CONDITION (SG #S1a, Cat £1,200). 1,500.00



1375. ★ E1b, INVERTED OVERPRINT error, rich bold colours. VF, LH. It is believed that only 30 were printed with the inverted overprint. Has been pencil signed by expert H. Bloch & with a 1989 Brandon Certificate. A CHOICE EXAMPLE OF THIS RARITY 1,750.00+

BAHRAIN:



1376. ★ 1-14, Cpl KGV set to 5 Rupee 492.50

1377. ★ 20-7, 32-4, F-VF (33 DG). 78.75



1378. ★ 20-37, Cpl KGV1 set to 25 Rupee, fresh rich colours, F-VF, NH (#35 has a bit of DG) 1,000.00

1379. ★ 38-51, F-VF 88.50
 1380. ★ 62-71, F-VF 52.15
 1381. ★ 72-80, VF. 125.75

LOT 1445



BAHRAIN Continued



1382. ★ 79, KGV 5 Rupee surcharge having EXTRA BAR variety. Bright, fresh colour, VF, VLH. Very scarce & rarely offered (SG #78a, Cat £950)..... **Est 800.00+**

1383. ★ 81-90, 104-14, 119-40, Four diff cpl sets. F-VF..... **128.70**
1384. ★ 130-40, F-VF, NH..... **55.80**
1385. ★ 182-9, F-VF..... **82.30**

BANGKOK:
1386. ○ 12, F-VF, Very light cancel..... **57.50**

BARBADOS:
1387. ○ 5, F..... **230.00**



1388. ★ 10, Scarce Pin-Perf 14 with selvage at left. Has pin-perfs on 3 sides, deep rich colour, VF, NG, pencil signed by expert Bloch. A rarely seen stamp **3,000.00**

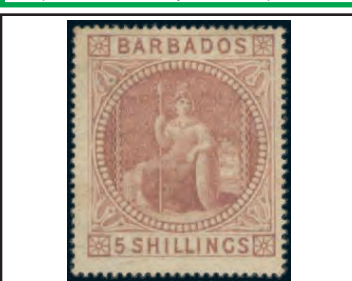

1389. ★ 43, Britannia 5sh. F, HH... **1,200.00**
1390. ○ 43, Five Shilling. F, minor back flaws..... **375.00**



1391. ★ 56, 56b, Two diff distinct shades. F-VF..... **760.00**



1392. ○ 57, Scarce 1p on Half of 5 Shilling neatly tied on piece by boothel cancel with Barbados 11 My, 1878 CDS alongside. Fresh colour, F. Has 1961 Royal Philatelic Society Certificate..... **850.00**



1393. ○ 57, Scarce 1p on Half of 5 Shilling Dull Rose, light circular datestamp (unlike the usual boothel cancel). F. Has 2017 Royal Philatelic Society Certificate..... **850.00**



1394. ○ 59, Scarce 1p BISECT of 5 Sh Dull Rose, with small surcharge, neat boothel cancel. F. Has 2017 Royal Philatelic Society Certificate. The scarcest of the 1878 provisional types (SG #88, Cat £1,200) **1,175.00**



1395. ○ 59a, UNSEVERED PAIR of the 1p on Half of 5 Shilling, fresh colour, VF, slight shallow thin. THIS IS THE SCARCEST OF THE 1878 SURCHARGE TYPES, UNSEVERED PAIRS ARE VERY RARE. HAS 2017 Royal Philatelic Society Certificate..... **5,500.00**



1399. ★ 81-9, Complete 1897 QV Diamond Jubilee set all with "SPECIMEN" overprints. Fresh colours. F-VF (SG Cat £275)..... **Est 225.00+**

1400. ★ 85-6, VF, HH..... **92.50**
1401. ★ 90-4, F-VF..... **115.00**
1402. ★ 102-8, Nelson set, F-VF..... **101.00**
1403. ○ 102-8, Nelson set. F-VF, neat cancels..... **100.15**
1404. ○ 108, F-VF..... **60.00**
1405. ☒ 139, Three Shilling Seal of the Colony High Value tied by St. George 20 Feb 1918 cancel on locally addr cover. VF **Est 150.00+**
1406. ★ 140-51, Victory set to 3Sh. F-VF..... **182.35**
1407. ★ 175a, F-VF, NH..... **75.00**
1408. ★ 216-27, F-VF..... **73.10**
1409. ○ 216-27, F-VF..... **96.20**
1410. ★ 216-27, 235-47. F-VF..... **145.45**
1411. ★ 235-47, F-VF..... **72.25**
1412. ☐★ 396-411, Flower set to \$10 in corner blocks. Fresh, VF, NH..... **206.80**
1413. ★ 495-511, 753-68, F-VF, NH..... **97.45**

BARBUDA:
1414. SS★ 169a, Unlisted IMPERFORATE souvenir sheet. VF, NH..... **Est 50.00+**

BASUTOLAND:
1415. ★ 7-9, High Values. F-VF..... **131.75**
1416. ○ 8, F..... **57.50**
1417. ☒ 11-14, Cpl SILVER JUBILEE set neatly tied by Maseru 31 Dec 1935 CDS's on Reg'd cover. Addr to Selfridge's Dept Store in London. VF..... **Est 65.00+**



1418. ★ 13, KGV Silver Jubilee with DOT TO LEFT OF CHAPEL variety. VF (SG £375)..... **Est 350.00+**

1419. ★ 18-28, F-VF..... **86.00**
1420. ★ 18-28, KGV set to 10Sh. F-VF, LH..... **86.00**
1421. ☐★ 19, KGV Marginal block of 8. The LR stamp has the "TOWER FLAW" variety. A lovely positional block. Fresh, VF, NH (SG Cat £190)..... **Est 150.00+**
1422. ★ 46-56, F-VF..... **120.80**
1423. ★ 57-60, 72-91, 101-2, F-VF (25 diff)..... **136.20**



1424. ★ 72, Imperforate horiz pair with INVERTED CENTRE errors. Fresh colours, full margins, VF, NH, vertical crease (mostly between the two stamps). A RARE UNLISTED ERROR..... **Est 1,750.00+**

1425. ★ 72-82, F-VF, NH..... **111.40**



BATUM:
1426. ★ 32, Scarce 50r on 15K, fresh rich colour. VF, LH. Has 2000 BPA Certificate. VERY SCARCE & RARELY OFFERED..... **700.00**



LOT 1497

BAVARIA:
1427. ☒ Stampless folded letter with "A MUNCHEN / May 1818" 2-line cancel to Grenoble, France. Has 3-line "ALLEMAGNE / PAR / STRASBOURG" transit, "P.P." h/s, "franco" m/s, faint red boxed "P.P.P." struck twice, attractive red wax seal, etc. F-VF..... **Est 100.00+**



1428. ○ 29a, VG-F, tiny corner perf crease..... **1,125.00**
1429. ○ 31-2, VG-F+..... **140.00**
1430. ○ 35, F-VF, a few clipped perfs. Cat \$275..... **Est 35.00+**
1431. ○ 38-40, 44-7, Nice cancels. F-VF..... **174.35**
1432. ○ 75, F+..... **57.50**
1433. ☒ 96a, Tied on colour illustrated WWI Propaganda postcard dated 12 Aug 1915 to Pfalzburg Lorraine. Has blue Metz Censor h/s. Depicts eagle, German & Prussian flags & Iron Cross. F-VF..... **Est 40.00+**
1434. ☒ Unused colour illustrated Prince Luitpold 90th Birthday Patriotic postcard from 1911. Depicts the Prince & 15 diff related stamps. VF..... **Est 50.00+**

BECHUANALAND:
1435. ○ 28, VF..... **90.00**
1436. ★ 154-65, QE set to 10Sh. F-VF, LH..... **116.35**
1437. ★ 180-93, QE set to 2 Rand. VF..... **91.75**

BELGIUM:
1438. ○ 1-2, F-VF..... **157.50**
1439. ○ 2a, Milky blue, F..... **160.00**
1440. ○ 4, 6-8, 10-2, 16e, VG-F..... **392.00**
1441. ☒ 108-9, 112, Coll of 12 diff used postcards from 1920 showing the WWI VICTORY PARADE in the streets of Brussels. Shows crowds of people watching marching troops, the Royal Family, American Artillery & troops, French troops, etc. F-VF (12)..... **Est 65.00+**
1442. ☒ 146 (2), Tied by Evere 8 June, 1925 CDS's on b/w real photo postcard depicting a giant 2-engine HANDLEY-PAGE airplane with folded wings. Addr to Gand. VF..... **Est 65.00+**
1443. ★ 221a, VF, NH..... **100.00**
1444. ★ 222-4, 251-3, 386-9, F-VF, some NH..... **80.10**

1445. ☒ 228, C2-3, C4 (Pair), Tied on cach GRAF ZEPPELIN May 1933 First South America Flight cover addr to Rio de Janeiro. VF. See photo above..... **Est 300.00+**

1446. ○ 294, Imperf Pair. F-VF. Unlisted..... **Est 40.00+**
1447. ★ 330, Mint IMPERF PROOF PAIR of the 1.50 Fr Orange with MAJOR DOUBLING. VF, NH. Attractive variety..... **Est 65.00+**
1448. ★ 374-85, F-VF..... **59.75**
1449. ★ 435-45, B514, F-VF, LH..... **261.90**



1450. ★ 435-45, B514, Complete UPU set, fresh, F-VF, NH..... **261.90**

1451. ★ 449a, F, NH..... **90.00**
1452. SS★ B106, VF..... **225.00**
1453. ★ B106a, F-VF..... **75.00**
1454. ★ B125-31, F-VF, NH..... **250.00**
1455. ★ B156-62, F-VF..... **178.25**
1456. SS★ B169, VF..... **200.00**
1457. ★ B170-7, B189-96, F-VF, NH..... **70.00**
1458. SS★ B178, VF, stamp is NH..... **90.00+**
1459. ★ B178a, F-VF, NH..... **60.00**
1460. ★ B179a, B221a, B302a, VF, NH..... **90.50**
1461. ☒ B222-3, Tied on cach GRAF ZEPPELIN II Dec 1938 Sudetenland Flight postcard addr to Switzerland. VF **Est 200.00+**
1462. ★ B233-40, B256-63, VF, NH..... **107.50**
1463. SS★ B303, Scarce Orval Abbey souvenir sheet overprinted "1142-1942" with ornaments (see Scott footnote). VF, NH, fingerprint on gum..... **500.00**
1464. ★ B432-41, F-VF, NH..... **80.80**
1465. SS★ B458a, VF, VLH..... **200.00**
1466. ★ B460-1, VF, VLH..... **75.00**



1467. SS★ B466A, B466B, VF, NH..... **400.00**
1468. SS★ B482a, VF, NH, minor corner bend..... **80.00**
1469. ★ B485-97, F-VF, most NH..... **143.55**
1470. SS★ B513a, F-VF, tiny spot of paper adhesion on gum..... **425.00**
1471. ★ B514, F-VF, LH..... **140.00**
1472. ★ B515-20, F-VF..... **115.00**
1473. ★ B521-2, Scarce Verhaeren/Conscience set. F-VF, LH..... **320.00**

LOT 1502



1503. ○ (N25), Georg Butow, Berlin Catalogue (outside cover only) circa 1920. Has a large size replica of #N25 "tied" by printed Antwerp cancel. F-VF, corner flaw. Interesting collateral item..... **Est 45.00+**
1504. ★ Q329, Q331, Q333-5, VF, NH..... **60.50**
1505. ★ Q337, VF, LH..... **140.00**
1506. ★ Q338-40, VF..... **102.50**
1507. ☒ Unused b/w postcard depicting the 21 May, 1908 wreck of a RAILWAY TRAIN at Kontich, Belgium. VF..... **Est 60.00+**
1508. ☒ Unused b/w WWI postcard depicting an early biplane guarded by mounted military soldiers. VF..... **Est 50.00+**
1509. ☒ Unused WWI sepia postcard depicting a damaged TANK of the Allies from the Battle at Ypres. VF..... **Est 50.00+**
1510. ☒ Unused WWI Patriotic postcard with an illustration of a battle scene depicting BOY SCOUTS distributing food & drink at the front line. VF..... **Est 40.00+**
1511. ☒ Two diff b/w photo postcards circa 1920's depicting the KING OF BELGIUM mountain climbing. VF..... **Est 50.00+**
1512. ☒ Unused WWI b/w illustrated bilingual Patriotic charity postcard depicting a Belgian soldier with date May 1940 - the month the Germans invaded. VF..... **Est 75.00+**
1513. ☒ Unused colour illustrated WWI Patriotic postcard depicting map of Belgium & Gr. Britain. Has female effigy in Belgian colours with broken shackles showing gratitude to WINSTON CHURCHILL. VF..... **Est 75.00+**
1514. SS★ Set of 4 diff WWI Stamp Day, Ghent 1942 private charity souvenir sheets of 4 stamps each. This was to aid Prisoners of War. Fresh, VF, NH..... **Est 150.00+**

1515. SS★ Set of 4 diff WWII WALLOON LEGION souvenir sheets from 10 Apr 1942. These were issued for the Volunteer Legion in the German military fighting against Bolshevism. Each with printed serial numbers on selvage on reverse. Fresh, VF, NH (Mi #s I-IV, Cat 640 Euro) See photo on Page 26..... **Est 400.00+**

BELIZE:
1516. ★ 345-60, Butterflies, VF, NH... **78.55**
1517. ★ 471-87, VF, NH..... **89.15**
1518. SS★ 833, Two cpl Royal Wedding miniature sheets with 3 se-tenant strips in each. One is normal & the other has INVERTED CENTRES. VF, NH. An eye-catching lot!..... **Est 100.00+**

BERMUDA:
1519. ☒ Stampless cover with lengthy family news original enclosure datelined 5 Apr 1859 to Baltimore. Has "New York / SHIP / 26 Apr / 5c's" transit. F..... **Est 50.00+**
1520. ★ 1, VG-F..... **110.00**
1521. ○ 2, VG-F..... **40.00**
1522. ★ 6, VG-F, NG..... **450.00**
1523. ○ 6, Two shades. VG-F, very light cancels..... **140.00**
1524. ○ 9, QV One Shilling. F..... **150.00**
1525. ☒ 16 (4 blocks), Tied by Hamilton 8 July 1903 CDS's on each corner of a cover addr locally. F-VF. Eye-catching QV cover!..... **Est 75.00+**
1526. ★ 18-25, QV set to 1Sh. VG-VF, couple are HH..... **215.00**
1527. ★ 18-25, Also 25a, QV set to 1 Shilling. F-VF..... **240.00**
1528. ○ 18-25, QV set to 1Sh. VG-F+, neat cancels..... **110.30**
1529. ★ 19b, Rose red. F, some black offset on gum..... **100.00**
1530. ☐★ 21-3, QV Blocks. F-VF, most stamps are NH..... **230.00**
1531. ★ 29-33, 38-9, F-VF..... **114.35**
1532. ★ 31-9, VG-VF..... **198.10**



1533. ★ 40-53, KGV up to 10 Shilling. F-VF..... **508.10**



1534. ★ 40-54, Cpl KGV set to £1. F-VF..... **908.10**

1535. ★ 41a, 42a, 48a, Shades. F-VF..... **89.00**
1536. ○ 49, KGV Two Shilling. F+..... **62.50**
1537. ★ 49-52, KGV High Values to 5 Shilling. F-VF..... **210.00**
1538. ☐★ 55-6, 71, 76, Blocks. F-VF, bottom stamps NH..... **99.00**
1539. ★ 55-69, F-VF..... **142.50**
1540. ○ 69, F-VF..... **95.00**
1541. ★ 71-9, KGV set to 1 Shilling. F-VF..... **121.75**
1542. ○ 71-9, KGV set to 1 Shilling. F-VF..... **268.45**

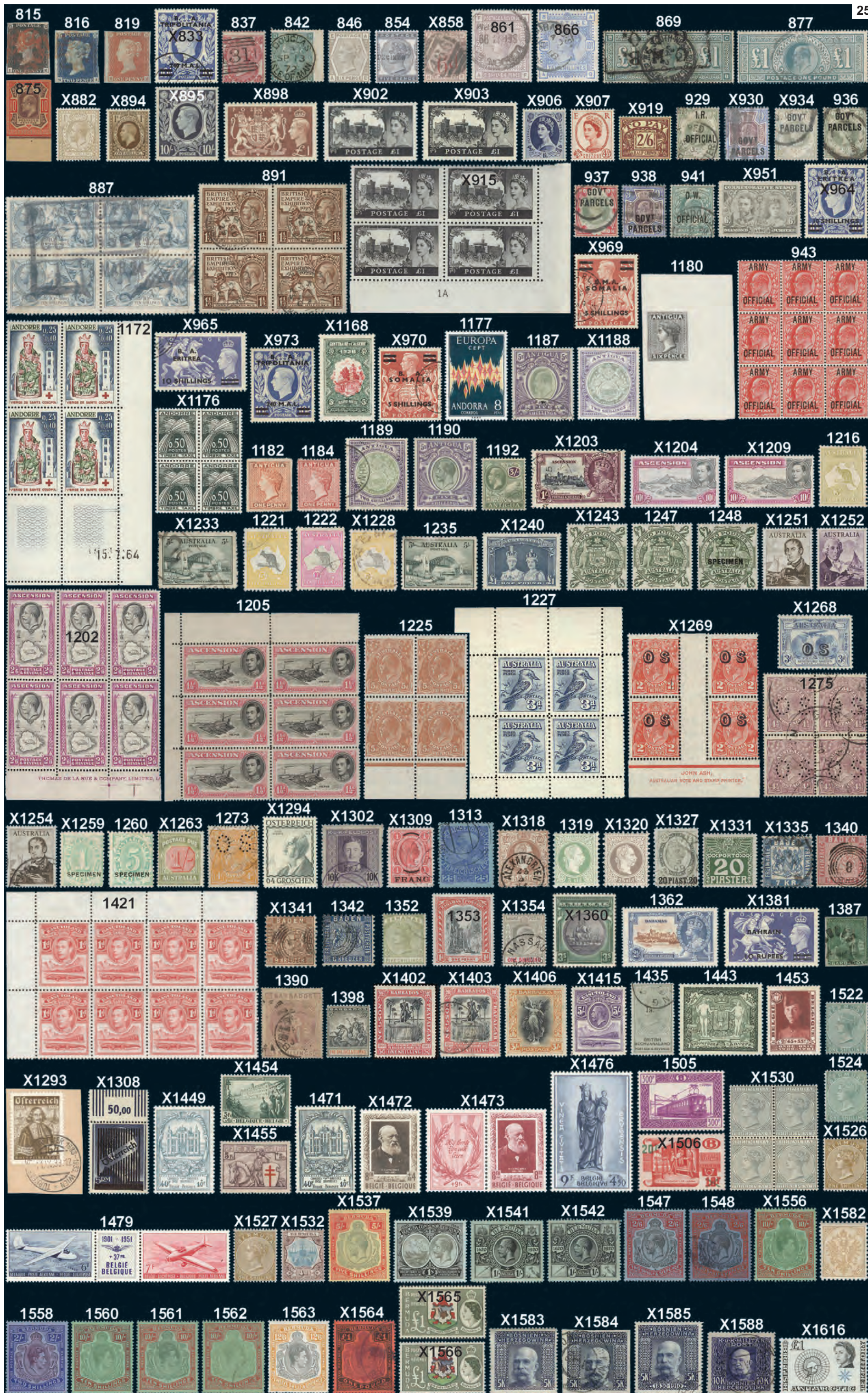

FROM LOT 1515



LOT 1657

LOT 1660



BERMUDA Continued



1543. ★ 81-97, Cpl KGV set to 12Sh 6p. F-VF 710.05

1544. ✕ 86, Tied by Hamilton 16 Ap 1925 machine cancel on each "LOS ANGELES" AIRSHIP DIRIGIBLE first Bermuda Overseas Airmail flight cover to USA. F. . . Est 100.00+

1545. ○ 94, KGV Two Shilling. VF. 87.50



1546. ★ 95, KGV 2Sh 6p Grey-Black & Pale Orange-Vermilion on Grey-Blue with the REPAIRED NICK IN TOP RIGHT SCROLL variety (SG #89h, Cat £2,750). Fresh colours, excellent centering, VF, LH. A VERY RARE VARIETY ON A SCARCE SHADE. Has 2007 Royal Philatelic Society Certificate. Est 1,750.00+

1547. ○ 95, KGV Two Shilling, Six Pence. VF. 125.00

1548. ○ 95b, KGV Two Shilling, Six Pence. VF. 150.00



1549. ★ 97, KGV 12Sh6p High Value with GASH IN FRUIT & LEAF variety. A nice clear example of this scarce Keyplate variety. Rich colour, F-VF, OG, LH (SG #93g, Cat £800). Est 650.00+

1550. ★ 105-14, F-VF. 70.65

1551. ★ 105-14, F-VF, LH. 95.00

1552. 田 105-8, 109A-13, Blocks. F-VF, NH. 70.40

1553. ✕ 108 (Pair), 112, 115-7, Tied on each "Cavalier" Flying Boat Bermuda to USA 15 June 1937 FFC. F-VF. Est 45.00+

1554. ★ 109, F-VF. 52.50

1555. ✕ 115-7 (Pairs), Tied on each "Cavalier" Flying Boat Bermuda to USA 15 1937 FFC. F. Est 40.00+

1556. ★ 123-6, Also 125a, KGV High Values, F-VF. 145.00

1557. ★ 123a, KGV 2 Shilling. F-VF (SG #116a, 4th despatch, comb perf 13.9 x 13.8 - £350). Est 175.00+

1558. ★ 123a, Deep reddish purple & ultramarine / grey-blue. F-VF (SG #116a - £300). Est 200.00+



1559. ★ 123a-7a, 128b, KGV High Values to £1, perf 14. F-VF, several with normal thick brownish gum. 432.75

1560. ★ 126a, VF, LH. 140.00

1561. ★ 126b, VF, LH. 225.00

1562. ○ 126b, F-VF. 200.00

1563. ★ 127a, F+. 110.00

1564. ○ 127a, 128, F-VF. 122.50

1565. ★ 143-62, QE set to £1. F-VF, NH. 110.05

1566. ★ 143-62, 175-91, Two cpl sets to £1 values. F-VF, NH. 150.85

1567. ★ 157-62, High Values. F-VF, NH. 84.00

1568. ★ 160-2, High Values. F-VF, LH. 68.00

1569. 田 161, Used QE 10 Shilling block, central CDS cancel. VF. Est 40.00+

1570. ○ 171, Mint NH & used sets. F-VF. 83.05

1571. ★ 175-91, 255-71, F-VF. 94.60

1572. ★ 175-91, 255-71, VF, NH. 94.60



1573. ○ 182A, QE 10d having the WATERMARK "CROWN TO RIGHT OF CA" variety. Lightly cancelled, VF. A RARE WATERMARK VARIETY. Ex Siegel (SG #197w, Cat £1,400). Est 800.00+

1574. ★ 255-71, F-VF, NH. 53.80

1575. ★ 255-71, 259b-60b, VF, NH. 89.80

1576. ★ 482-98, 545-6, Ships, VF, NH. 83.40

1577. ★ 668-84, Fruit set to \$8. VF, NH. 59.05

1578. ✕ 732, QE \$22 High Value tied by 17 Dec 1998 CDS on airmail cover to Canada. VF. Est 45.00+

BHUTAN:

1579. ★ Scarce 1962 Malaria Eradication set of 3 diff stamps. These were prepared but not issued (see Scott footnote after #9). VF, NH. 275.00

BOLIVIA:

1580. 田 450, Block of 20 (folded) of the 5,000b large size High Value. F-VF, NH. 360.00

1581. ★ C52-62, C72-81, F-VF (C60-1, creases). 93.50

BOSNIA AND HERZEGOVINA:

1582. ★ 17, 19, VF, VLH. 260.00

1583. ★ 30-45, Cpl set to 5K. F-VF, NH. 175.25

1584. ○ 30b-45b, Imperf set VF. 107.00

1585. ○ 46-61, Cpl set to 5K. F-VF. 103.50

1586. ★ 62-4, VF, NH. 53.50



1587. ★ 65-85, Cpl set to 10K. VF, NH (#85 is VLH). 372.25

1588. ○ 65-85, Cpl set to 10K. F-VF. 176.80

1589. ○ 105-22, F-VF. 62.00

1590. ○ 105a, Perf 11½. VF. 240.00

1591. ○ 116a, Perf 11½. VF. 60.00

1592. ★ B13-15, Imperf set, VF, LH. Est 35.00+

1593. ★ B18-20, IMPERF TRIAL COLOUR PROOF singles in grey. VF. Est 45.00+

1594. ★ J14-5, J17-26, F-VF, NH. 183.90

BOSNIA AND HERZEGOVINA (CROAT ADMINISTRATION):

1595. SS★ 151 (sheet with 5 strips of 4), 151e, 50th Anniversary Europa topicals. VF, NH. 78.00

BRAZIL:

1596. ○ 10, Red cancel. VF. 120.00

1597. ✕ 278, C28 (flts), Tied on each GRAF ZEPPELIN Oct 1931 Third South America Flight (Recife to Friedrichshafen leg) postcard to Esslingen, Germany. Has b/w illustration of a Zeppelin & portrait of HUGO ECKENER with his printed signature. Eckener was the Commander of the Graf Zeppelin for most of its record setting flights. F. Est 75.00+

1598. ✕ 308, 4CL3, Both tied by Rio de Janeiro 24 May 1930 cancel on cover flown aboard GRAF ZEPPELIN Pan-America flight from Recife to Sevilla (b/s). F-VF, some light soiling. Est 175.00+

1599. ✕ 336, C29, Tied on each GRAF ZEPPELIN Nov 1932 Ninth South America Flight postcard, Recife to Friedrichshafen leg. F-VF. Est 125.00+

1600. ✕ 339, C18, C20, C29-30, Tied on Reg'd each 1 Oct 1932 Eighth South America Flight cover, Brazil to Germany leg to Rudolstadt, Germany. Has colour illustrated corner card for "PANAIR" & airport cancels from Leipzig & Erfurt. F, some creasing. Est 150.00+

1601. ✕ 339, C20, C25, Also Colombia 409, 5¢ local Express stamp, 4¢ Postal Stationery cut square, All tied on each GRAF ZEPPELIN Mar 1932 First South America Flight Recife to Friedrichshafen leg cover addr to Cali, Colombia. The cover is autographed by HANS VON SCHILLER - Zeppelin Captain. VF. Est 225.00+

1602. ✕ 339, C31, Tied on each GRAF ZEPPELIN Aug 1933 Fourth South America Flight postcard Recife to Friedrichshafen leg addr to Teplitz-Schönau. Card depicts b/w photo of DORNIER DO-X in flight. VF. Est 75.00+

1603. ✕ 339, C31, Tied on each GRAF ZEPPELIN Sept 1933 Seventh South America Flight b/w photo postcard, Recife to Friedrichshafen leg addr to Teplitz-Schönau. Card depicts DORNIER DO-X seaplane on water surface. VF. Est 75.00+

1604. ✕ 339 (2), C18, C20, C31, RA1, Tied front & back on each GRAF ZEPPELIN Oct 1933 Eighth South America Reg'd Flight cover, Brazil to Germany leg, addr to Braunschweig. F-VF, 1 stamp has corner flaw. Est 65.00+

1605. ✕ 340, 376 (Pair), C18, C20, C31, Tied on each GRAF ZEPPELIN Sept 1933 Reg'd Seventh South America Flight cover, Brazil to Germany leg addr to Braunschweig. F-VF. Est 50.00+

1606. ✕ 361, C29, Tied on each GRAF ZEPPELIN Sept 1932 Sixth South America Flight postcard, Recife to Friedrichshafen leg, addr to Hartha, Saxony. Has red Leipzig Airport 2-line h/s. VF. Est 185.00+

1607. ★ 385, IMPERF PAIR; also C54 IMPERF single. F-VF, NH. Est 40.00+

1608. ★ 522, IMPERF PAIR. VF, NH, slight wrinkle. Est 40.00+

1609. SS★ 1147, VF, NH. 40.00

1610. SS★ 1147, Christmas souvenir sheets, mint & with fancy FD cancel. VF, NH. Lovely topicals (2). 60.00

1611. ★ 1223-6, 1233-41, VF, NH. 58.70

1612. ★ 1CL1-7, VF. 71.50

1613. ★ Coll of 4 Trial 1,000 Reis DIE PROOFS from the 19th Century depicting Emperor Dom Pedro. Each one is in a diff colour. VF. Scarce group. Est 160.00+

1614. ✕ Unused colour illustrated Tuck postcard depicting vintage biplane being flown by famous Brazilian aviator M. Santos Dumont. VF. Est 50.00+

BREMEN:

1615. ○ 11, F. 325.00

BR. ANTARCTIC TERRITORY:

1616. ★ 1-15, QE set to £1. F-VF, LH. 172.15

1617. ★ 16-9, Churchill set, VF, NH. 41.20

1618. ★ 440, 490-506, VF, NH. 49.50

1619. ★ 516-25, 551-62, VF, NH. 59.25

BR. CENTRAL AFRICA:

BRITISH CENTRAL AFRICA



1620. ★ 30, Scarce £10 Arms with "SPECIMEN" overprint unwatermarked, beautiful centering, incredibly fresh rich colour, XF, OG (Scott Cat \$8,000 US as normal). Est 900.00+



1621. ★ 31, Rare £25 Arms with "SPECIMEN" overprint, unwatermarked, lovely fresh rich colour, F-VF, NH (Scott \$16,000 US as normal). Est 1,500.00+



1622. ★ 42, Rare £25 Arms High Value with "SPECIMEN" overprint, Crown CC watermark, nicely centered, bright fresh colours, VF, OG (Normal stamp Cat \$26,000 US). Est 1,000.00+

1623. ○ 55, One Pound with 27 Mar 1900 revenue cancel. F-VF. 275.00



1624. ★ 56, Scarce £10 Arms High Value with "SPECIMEN" overprint, bright fresh colours. F-VF, OG, hinge remnants (Normal stamp Cat \$8,500 US). Est 600.00+

1625. ○ 59d, F, thins. 115.00

BR. EAST AFRICA:



1626. ★ 2, Exceptionally fresh, deep rich colour, F-VF, LH. Has Stolor guarantee b/s & 2024 Brandon Certificate. A RARELY SEEN STAMP. Est 600.00+

BR. GUIANA:



1627. ○ 6, Rare 1¢ Black on Magenta, amazing large margins, light circular datestamp, small pen cancel. VF, small thin, light creases. Has 2021 BPA Certificate. A BEAUTIFUL LOOKING EXAMPLE OF THIS SCARCE CLASSIC. 7,000.00

1628. ○ 72-9, F-VF. 92.25

1629. ○ 178-87, KGV issues up to 72¢. F-VF. 138.25

1630. ○ 209, VF. 60.00

1631. ★ 210-22, KGV set to \$1. F-VF. 174.45

1632. ○ 210-22, KGV set to \$1. F-VF (221 pen cancel). 197.75

1633. ★ 220-2, KGV High Values. VF, NH. Est 125.00+

1634. ✕ 223-6, Cpl SILVER JUBILEE set neatly tied by Br. Guiana 29 Jan, 1936 CDS's on Reg'd cover to England. VF. . . Est 65.00+

1635. ★ 230-41, F-VF. 88.30

1636. ○ 230-41, F-VF. 83.15



1637. ★ 239a, Rare Perf 14 x 13, nicely centered, excellent colour. VF, NH. Has 2003 Brandon Certificate. 550.00+

1638. ★ 265-7, F-VF. 75.00

BR. HONDURAS:

1639. ○ 22a, BISECTS, 4 DIFF POSITIONS tied on piece by "C" grid oval cancels. F-VF (Cat \$880 US on cover). Est 200.00+

1640. ★ 85-7, KGV set with "SPECIMEN" overprints. Also #75 with similar overprint (SG #s 101s & 111s-3s, £140+). F-VF, HH (4 items). Est 100.00+

1641. ★ 89-90, Peace issues with "SPECIMEN" overprints. F-VF, LH (SG #s 121 & 123 - £110). Est 90.00+

1642. ★ 92-103, KGV up to \$2. F-VF. . . 191.25

1643. ★ 115-26, KGV set to \$5. F-VF. . 80.40

1644. ○ 115-26, F-VF. 88.30

BRUNEI:

1645. ★ 62-75, F-VF. 171.35

1646. ★ 83-96, Set to \$5. F-VF, NH. . . 53.80

BULGARIA:

1647. ○ 4, VF. 120.00

BURMA:

1648. ★ O43-52, F-VF. 140.00

1649. ★ 1N46, F, not certified. 120.00

1650. ★ 2N3, 2N29, 2N38-50, F-VF. . . 97.35

BURUNDI:

1651. SS★ 837-40, 847-50, 902-3, 907-10, Mini sheets of 10 each depicting Bats, Elephants, Frogs & Dinosaurs. Attractive topicals. VF, NH. 520.00

BUSHIRE:



1652. ★ N15, Nicely centered with particularly wide margins, intense rich colours, VF, VLH. Has 2 diff guarantee b/s's & 1981 Royal Philatelic Society Certificate. A RARELY SEEN STAMP. 2,000.00



1653. ★ N26, Scarce 3k mint setting IV, Position 5, well centered, fresh colours, VF, OG. Has 1958 BPA Certificate. VERY RARE STAMP - ONLY 139 WERE ISSUED AND NO DOUBT ONLY A SMALL FRACTION OF THOSE ARE STILL AVAILABLE TODAY. 2,500.00+

CAMBODIA:

1654. ★ 504/1377, Lot of 14 diff cpl topical sets. VF, NH. 82.75

CAMEROUN:



1655. ○ 7-19, Cpl Kaiser Yacht set up to 5 Mark all with selected DUALA 1902-6 CDS cancels (3 stamps are on piece). A LOVELY SET. VF. The expensive #19 has a 2008 APS Certificate. 722.20



1656. ✕ 54-6, Along with Nigeria #2, all neatly tied by Victoria 2 Nov, 1919 CDS's on Reg'd cover to Bern Switzerland (rec b/s). Has Liverpool transit b/s. VF. A SCARCE MIXED FRANKING. Est 200.00+

1657. ✕ 109, "Corps Expeditionnaire Franco-Anglais Cameroun" overprint on 35¢, tied by violet military cancel 25 Nov 1915 (with another strike alongside) on Reg'd cover to France. Shows matching violet framed 'R' handstamp. VF. Scarce early usage. Cat \$550 US on cover. See photo above. Est 350.00+

1658. ✕ 282-6, Tied by Douala 17 Feb 1944 CDS's on WWII Censored cover to New York. Has French censor tape & h/s, plus British censor

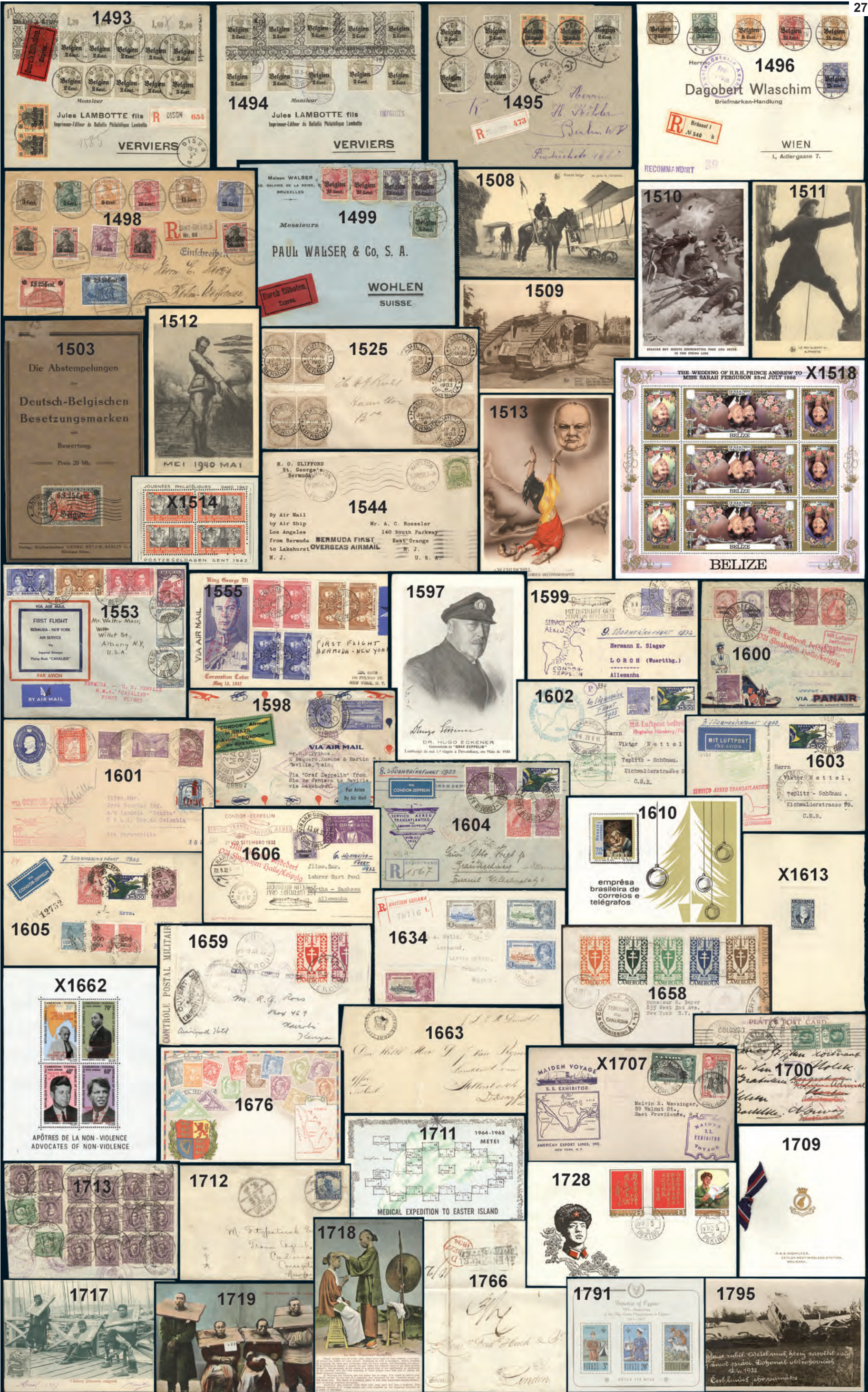

28 CAPE OF GOOD HOPE Continued
1667. ○ 4b, VF. 90.00
1668. ○ 9, Four Pence Wood Block, F-VF appearance but rebacked. Cat \$2,500 **Est 300.00+**
1669. ○ 13, VF. 135.00
1670. ★ 18b, VG-F. 225.00
1671. ★ 32, VG-F, small thin. 130.00
1672. ○ 38, Five Shillings. VF, couple short perfs. 300.00



1673. ○ 176, Scarce 1Sh on 6p surcharge, SON MAFEKING 1900 CDS, bright colour, F+. Has 2015 Royal Philatelic Society Certificate **850.00**



1674. ○ 179, Mafeking 3 My 1900 CDS, F, light crease **450.00**



1675. ○ 180, Scarce 3p Baden-Powell (Position 10) with SON MAFEKING 11 My, 1900 CDS cancel, large margins. Has an interesting CRACKED PLATE variety. VF. Has 1990 APS Certificate. **1,350.00+**

1676. ☒ Unused multi-colour illustrated Zieher Patriotic postcard circa 1905, printed in Germany. Depicts Map of Southern Africa, crest & 15 diff Cape of Good Hope stamps. VF **Est 50.00+**

CAROLINE ISLANDS:

1677. ★ 9, "SPECIMEN" overprint. VF, HH (Mi 90 Euro). **Est 45.00+**

CASTELLORIZO:

1678. ★ 51-9, Cpl set to the 85¢. VG-F+, NH. A RARELY OFFERED COUNTRY . . 450.00

CAYMAN ISLANDS:

1679. ★ 3-7, KE set to 1 Shilling. F-VF 133.00
1680. ★ 3-7, Cpl KE set all with "SPECIMEN" overprints. Fresh colours, F-VF **275.00**



1681. ★ 13-16, Cpl KE set with "SPECIMEN" overprints. Fresh, F-VF **Est 250.00+**

1682. ★ 62-3, KGV 5 & 10 Shilling. F. 102.50



1683. ★ 85-96, KGV set to 10 Shilling, F-VF **255.60**

1684. ★ 100-11, F-VF 70.70
1685. 田★ 122-31, Blocks, F-VF, NH. 100.80
1686. ★ 122-34, F-VF 81.20
1687. ○ 122-34, F-VF 59.25
1688. ★ 135-49, F-VF 125.10
1689. ★ 153-67, QE set to £1. F-VF, LH 90.85
1690. ★ 354-9, 405-18, 618-21, 624-7, F-VF, NH 54.35



1691. ★ MR3, Scarce War Tax, lovely centering, fresh rich colour, VF, VLH. Has 2006 BPA Certificate. SELDOM SEEN . 850.00+

CENTRAL LITHUANIA:



1692. ★ 21-2, Scarce High Value Surcharges, exceptionally fresh, F-VF, OG. Each stamp has been signed by H. Bloch & has a 2007 Raritan Certificate. VERY RARE - ONLY 283 & 360 STAMPS WERE PRINTED RESPECTIVELY. **2,800.00**

CEYLON:

1693. ○ 3, F. 45.00



1694. ○ 3-4, 6-7; Also 3a-4a, Attractive group of early QV issues. F. **1,342.50**



1695. ○ 5, Scarce QV Four Pence. Excellent colour, lightly cancelled. F+. A highly attractive example of this sought-after classic stamp. Has 2000 Royal Philatelic Society Certificate **5,250.00**



1696. ○ 8, Scarce QV 8p Brown, ample to clear margins, deep colour, sharp impression, neatly cancelled, VF. Has 2017 BPA Certificate. **1,750.00**

1697. ○ 52, VG-F. 350.00
1698. ★ 196, KE 10 Rupees. F-VF . . 135.00
1699. ★ 200, 202, 204, 210, WATERMARKS INVERTED, also 204 SIDEWAYS. F-VF (SG £203) **Est 100.00+**
1700. ☒ 202 (Pair), Tied by Colombo 1 July 1919 roller cancel on WWI Censored b/w photo postcard to Norway. Redirected THREE times with various cancels. Postcard depicts a scene of gem cutters. F-VF **Est 45.00+**
1701. ★ 210, KGV 1 Rupee, VF, NH, natural gum streak (SG #315c, Cat £80) **Est 50.00+**



1702. ★ 218, Rare KGV 1,000 Rupee High Value with "SPECIMEN" overprint. Fresh, rich colour, nice centering, VF, NH. A VERY SCARCE HIGH VALUE ESPECIALLY DESIRABLE IN NEVER HINGED CONDITION (Normal stamp Cat \$37,000 US) **Est 3,000.00+**

1703. ★ 256, Imperforate PLATE PROOF pair of the KGV 5 Rupee, in black. Has missing centre vignette. VF. VERY SCARCE **Est 225.00+**
1704. ★ 264-74, F-VF 73.05
1705. ○ 264-74, F-VF 46.85
1706. ★ 273-4, F-VF 57.50
1707. ☒ 278-9 (2), Tied by Colombo 12 & 26 Nov 1940 CDS's on 2 diff each American Export Lines First Voyage covers to USA for "SS Exemplar" & SS Exhibitor. Has ships h/s's. One has censor h/s. F (2 covers) **Est 50.00+**
1708. ★ 319-28, VF. 78.20
1709. ★ Patriotic gold embossed Christmas card folder circa 1911 for the "HMS HIGHFLYER, CEYLON WEST WIRELESS STATION, WELISARA". Has crest with coloured ribbon. VF. **Est 40.00+**
1710. ★ Coll of 4 diff KE Telegraph Stamps from 1905. F-VF, couple light creases (Bare-foot £75) **Est 50.00+**

CHILE:

1711. ☒ 333, Along with special label tied by Easter Island 11 Feb 1965 CDS on postcard for MEDICAL EXPEDITION TO EASTER ISLAND. Addr to McGill University in Montreal. VF. **Est 40.00+**

CHINA:

1712. ☒ 258, Tied by Kiating CDS on 1927 cover to Carbonear Newfoundland (rec CDS). Has Shanghai transit cancel. F, centre fold. VERY SCARCE DESTINATION **Est 100.00+**
1713. ☒ 299 (4), 317 (19), Tied front & back by Junghsien 10 Aug 1937 CDS's on Reg'd Airmail cover to Canada "By China Clipper". F, reduced affecting 1 stamp but still an attractive item **Est 75.00+**
1714. 田★ 370, Vert UR Imprint block of 20. VF, NH, some toning on selvage. . . 52.00+
1715. 田★ SINKIANG: 176-7, 179-80, 182, 185-7, Blocks. VF. 170.00
1716. ★ TAIWAN #s J6-9, F-VF. 96.00
1717. ☒ Unused b/w postcard 1907 depicting CHINESE PRISONERS who are cangued in wooden stocks & chained together. Cangue was a device that was used for corporal punishment in China, & the prisoners often relied on passersby for food. F. . . **Est 60.00+**
1718. ☒ Unused coloured postcard circa 1910 depicting a CHINESE BARBER IN THE STREET. VF. **Est 45.00+**
1719. ☒ Unused coloured postcard circa 1910 depicting CHINESE PRISONERS in wooden neck stocks. VF. **Est 65.00+**
1720. ★ 1010, Red Cross Worker cpl mint sheet of 50. VF, NH (folded) **450.00**



1721. ★ 1047-52, Opera set, VF, NH **274.25**

1722. ★ 1104-7, F-VF, NH 140.00
1723. ★ 1121a, 1130, VF 95.00
1724. ★ 1122-9, VF, NH 230.00
1725. ★ 1131-42, 1181-6, F-VF, NH. . . 101.50
1726. ★ 1215-7, 1222-7, VF, NH. . . . 102.00
1727. ★ 1228-31, 1242-4, VF, NH. . . . 109.50
1728. ☒ 1376-8, Cpl set neatly tied by Peking 5 Mar, 1978 CDS's on unaddr cach FDC. VF, minor corner bend **Est 90.00+**
1729. ★ 1389-98, VF, NH 72.00
1730. ★ 1442-3, 1664a (Complete Booklet). VF, NH 62.25
1731. ★ 1496a, 1607, 1664b, VF, NH. . . 43.50
1732. ★ 1547-54, VF, NH 87.50



1733. ★ 1586, Scarce Year of the Monkey stamp, fresh, VF, NH, has a trivial bit of natural printing offset on gum . . . 1,900.00

1734. ★ 1636-9, VF, NH 74.00
1735. ★ 1645a, 1646a, Cpl Booklet. VF, NH. 100.00
1736. ★ 1678a, 1764a, 1789a, Three diff cpl Booklets. VF, NH 143.00
1737. ★ 1779-85, 1805-10, VF, NH. . . . 108.10
1738. SS★ 1810, VF, NH 55.00
1739. ★ 2131a, 2193a, 2258a, Lunar New Year Booklets. VF, NH. 72.50
1740. ★ 2378-9, 2641-2, 2827-8, Lunar New Year cpl sheets of 32. VF, NH 233.80
1741. ★ 2429-80, VF, NH 46.25
1742. ☒ 2774C-5, 2988-9, Hong Kong & Macao Return to China souvenir sheets on lovely cach FDC's from 1997-2000. VF, unaddr (4 covers) **Est 45.00+**

REPUBLIC OF CHINA:

1743. ★ 1311-7, 1323-33, F-VF, some NH (18 diff) 136.85
1744. ★ 1323-6, VF. 52.75
1745. ★ 1408-11, 1448-9, 1454-7, Sets hinged in 3 Official Presentation Folders. VF, couple slightly stuck down. 146.00
1746. ★ 1414-7, F-VF, NH 88.00
1747. ★ 1448-51, VF, NH 135.00
1748. SS★ 1471-4, Two diff cpl sheets of 10 labels, with numbers 1 to 20 in the upper right corners of each label. F-VF, NH, a few bends (20 diff labels) **Est 40.00+**
1749. ★ 1682-93, VF, NH 82.55
1750. ★ 1740-9, VF, NH 99.35

COOK ISLANDS:



1751. ○ 25a, DOUBLE SURCHARGE error, excellent colour, F. RARELY OFFERED ANYWHERE **1,200.00**



1752. 田★ 61-6, Cpl set of imperforate PLATE PROOFS in blocks. All with sheet margins & #64-6 show printer's guidelines in selvage. Lovely fresh colours, VF **Est 500.00+**

1753. ○★ 406-7, 407a, Mint & used Captain Cook Silver Coin topical sets. VF. . . . 126.75
1754. ★ 710-6, 738-40, Surcharged sets. VF 84.75
1755. ★ 787-815, VF, NH 64.00
1756. SS★ 980-1, Sheets of 4. VF, NH . . . 88.00
1757. SS★ O27, Official sheetlet of 8 stamps. VF, NH 40.00

CROATIA:

1758. SS★ B31, VF, NH. **Est 35.00+**



1759. 田★ B33-6, Specialized coll of 26 diff imperforate TRIAL COLOUR BLOCKS. Each is a diff colour or value. Fresh, large margins, VF, bottom stamps NH on each block (104 stamps). **Est 300.00+**

1760. ★ B42-51, Unlisted IMPERFORATE set. VF **Est 50.00+**
1761. ★ B42-51, RA2, RA2, IMPERF TRIAL COLOUR PROOF PAIRS. All have the Red Cross missing. VFG8628, NH. **Est 100.00+**
1762. ★ B45, DOUBLE VERT PERF at left error. F-VF. **Est 35.00+**
1763. ★ J11-3, J15, Black Imperf Trial Colour Proofs. VF, NG **Est 50.00+**
1764. ★ J13, J15 (3), J16, J19, Imperf Trial Colour Proofs in various colours or colour combinations. VF, NG (6 stamps). **Est 65.00+**



1766. ☒ Stampless folded letter datelined Havana 15 Oct, 1834 addr to London England, rated "3/4". On reverse has a stepped boxed "PENZANCE SHIP LETTER" & English 27 Dec, 1834 rec cancel. F **Est 200.00+**
1767. ★ E2-4, F. 90.00

CYPRUS:

1768. ★ 1 (Pl 15), VF. 115.00



1769. ○ 8 (Pl 174), F-VF. 400.00

1770. ○ 8 (Pl 205), F 100.00
1771. ○ 8 (Pl 216), F 100.00



1772. ○ 8 (Pl 220), F. 450.00



1773. ★ 10c (Pl 215), DOUBLE SURCHARGE error, fresh, F, LH. Has guarantee b/s. A NICE CLEAR EXAMPLE OF THIS ERROR **550.00**

1774. ○ 20a, 23a, 24-5, F 136.00
1775. ★ 109, Forgery of the KGV £5 High Value in black on yellowish paper. F-VF, NG (Genuine stamp Cat \$3,750 US). **Est 50.00+**
1776. 田★ 109, Forgery block of the KGV £5 High Value in black on yellowish paper. F-VF, NG (Genuine Cat \$15,000 US). **Est 200.00+**



1778. ★ 125-35, KGV set to 45pi. F-VF 231.80
1779. ○ 125-35, Pictorial set to 45pi. F-VF 178.30



1780. ★ 143-55, Also 147Bc, F-VF, NH **278.25**

1781. ★ 155, KGV £1, F-VF, NH. **Est 50.00+**
1782. ★ 158-9, Silver Wedding. F-VF, LH 58.50
1783. ★ 168-82, F-VF 130.85
1784. ★ 168-82, QE set to £1. F-VF, NH . . . 130.85+
1785. ○ 168-82, F-VF 85.60
1786. ★ 168-97, Two diff cpl QE sets to £1 values. F-VF, NH. 282.95+
1787. ★ 183-97, QE set to the £1. F-VF, NH . . 152.00
1788. ★ 206-18, F-VF 63.15
1789. ★ 206-18, 737-51, Cpl sets to £1 & £3. VF, NH 103.85
1790. ★ 219-21, 229-31, VF, NH. 140.25
1791. SS★ 226a, Boy Scout souvenir sheet. VF, NH, trivial bend 120.00
1792. ★ 229-31, 244-6, F-VF, NH. 96.25
1793. ★ 929-32, 945-56, 978-81, VF, NH 48.45

CYRENAICA:

1794. ☒ C6, Along with 7 diff Italian Colonial stamps (on the front & reverse), tied by Bengasi Airmail 23 Aug, 1932 CDS's on 5th SOUTH AMERICA GRAF ZEPPELIN FLIGHT Reg'd postcard. Addr to Brazil with Friedrichshafen transit cancel & violet flight cachet. Has Rome & Pernambuco b/s's. VF. A BEAUTIFUL MULTI-FRANKED POSTCARD & THIS IS THE FIRST CYRENAICA FLIGHT LISTED BY SIEGER. See photo on Page 30. **Est 900.00+**

CZECHOSLOVAKIA:

1795. ☒ Unused b/w real photo of the 1932 WRECK OF A "JU 52" AIRPLANE. VF **Est 60.00+**

DANISH WEST INDIES:

1796. ○ 5/48, Nice lot of 7 diff. All are better items that Cat between \$10 & \$67 each. F. **250.50**
1797. ☒ 18a, Tied by St. Thomas 24 Feb 1903 CDS on local cover. Cover has flaws, stamp is F-VF. **Est 75.00+**

DANZIG:

1798. ○ 195, VF. 110.00
1799. ○ 199, VF. 110.00
1800. ★ 238-40, Wholesale lot of 29 cpl sets. F-VF, NH 210.25
1801. ○ 241-54, F-VF 185.40



1802. ○ J43-7, Scarce used set with Swastika watermarks. F-VF. **385.00**

1803. ★ O42-3, O45-52, Better Officials. F-VF, NH 633.00

DENMARK:

1804. ☒ Stampless folded letter dated Copenhagen 26 Aug 1837 to Bordeaux. Has "DANE-MARCK / PAR HAMOURG" 2-line strike, "T.T.R.4." (Thorn & Taxis) transit, red Germany par "Givet" entry marking & 58 & 49 m/s rates. VF. Write-up accompanies **Est 75.00+**
1805. ○ 27, 31-2, 33b, 34, F-VF 237.00
1806. ○ 79-81, F-VF, neat cancels . . . 255.00
1807. ○ 135, Neat dated cancel, VF, couple nibbed perfs do not detract from this nice stamp 175.00
1808. ☒ C1-2, C4, Tied by Copenhagen 29 Oct 1930 CDS's on large size Airmail cover to San Francisco. F, some edge bends not affecting stamps. Better franking (Stamps Cat \$480 US). **Est 200.00+**



1810. ○★ P1-10, Cpl Newspaper set. P1-6 are mint, rest are used. F-VF. **356.50**
1811. 田★ Set of 7 diff progressive perforated colour proofs of the 1964 Christmas seal issue. Also imperf block of the stamps as issued. All in se-tenant blocks. VF, NH (32 seals). **Est 40.00+**

DIEGO-SUAREZ:

1812. ○ 12, F, neat CDS cancel 72.50



1813. ○ 22, Bright fresh colour tied by neat SON Diego-Suarez 1893 CDS on piece. F-VF. Very scarce - only 250 were issued **925.00**

DJIBOUTI:

1814. ☒ Interesting coll of 10 diff unused b/w postcards circa 1910, with scenes of Djibouti. Incl street scenes, street markets, residence of the Governor, Arabs dancing, camels, etc. F-VF. **Est 60.00+**

DOMINICA:

1815. ○ 3, 8, F, a few nibbed perfs . . . 102.20
1816. ★ 25-7, 29-30, F-VF 55.25
1817. ★ 56-63, F-VF 118.75
1818. ★ 65-77, F-VF 90.50



1819. ★ 65-85, Cpl KGV up to £1, beautiful rich colours, VF. A very pretty set. . . **470.00**



1821. ★ 142-56, 164-80, F-VF 110.45
1822. ★ 142-60, F-VF 86.25

EAST AFRICA AND UGANDA:

1823. ★ 31-9, KE set with SPECIMEN overprints. VG-VF. SG Cat £250 . . . **Est 125.00+**





LOT 1794



LOT 1849



LOT 1850



EAST AFRICA AND UGANDA:

1825. ★ 59, KGV 500 Rupee High Value with "SPECIMEN" overprint, fresh bright colour, F-VF, OG. A very rare stamp (Cat \$40,000 US) missing in most collections. **Est 1,750.00+**
1826. 田★ 62b, Block with shifted surcharges resulting in no squares over old values. VF, NH. **200.00**

EGYPT:

1827. ★ 191, Imperf Proof mounted on special illustrated card noting that it is from the Royal Egyptian coll (of Kings FUAD / FAROUK). Has been signed on the reverse by K. Bilecki. VF. **Est 65.00+**
1828. ★ 361, DOUBLE BAR OVERPRINT variety. VF, NH. **Est 40.00+**
1829. 田★ M5, Tied by diamond grid cancels on 2 diff British Army covers to England with MPO cancels Dec 1934. Have magenta "Egypt / Postage Prepaid" h/s's (one is #1, the other is #20). F-VF (2 covers). **Est 50.00+**
1830. 田★ M8, Tied by magenta, violet or black diamond grid cancels on 3 diff British Army covers to England. Have 3 diff MPO strikes Feb / Mar 1936 & #s 3, 10 & 12 "Egypt / Postage Prepaid" h/s's. F (3 covers). **Est 65.00+**
1831. ★ N1, Mounted on attractive green illustrated 1954 Certificate from Minkus Stamp Co. "from the Palace Collections of Egypt formed by KING FUAD & KING FAROUK". Stamp has guarantee b/s from Minkus. VF. **Est 50.00+**

ERITREA:

1832. ★ 6, VG-F. **675.00**

ESTONIA:

1833. 田★ 71, 91, 94, 118; Also Russia #s 614, 616A, Tied by Haaslava AG 21 Dec 1940 CDS's on WWII Russian Occupation cover to Tartu. VF. **Est 75.00+**
1834. 田★ 146, Tied by circa 1939 CDS on cover with full front & back photo illustrations depicting 5 diff rural views (photographer J. Trifeldt). Has "Teine Margipaeu", in Tartu corner card. VF, unaddr. **Est 50.00+**



1835. ★ B9-12, F-VF, NH. All with Eichental guarantee b/s's. **480.00**
1836. ★ B28-49, F-VF, NH. **220.00**
1837. SS○ B44a, VF. **175.00**
1838. ★ C4-6, C8, Fresh colours, VF, DG. **365.00**
1839. ★ N3, Vertical pair IMPERF BETWEEN, VF appearance, flts. **Est 90.00+**



1840. ★ N3, Vertical IMPERFORATE PROOF PAIR in colour of issue, on previously printed paper. Large margins, VF, ungummed. Scarce item for the specialist (Mi 300 Euro). **Est 225.00+**
1841. ★ N3, Vertical Pair IMPERF horizontally. VF, NH (Mi #1yUW - 360 Euro). **Est 175.00+**
1842. ★ N3, Right margin vertical strip of 3 IMPERFORATE HORIZ. VF, NH, small nick at LL. **Est 175.00+**



1843. 田★ N3, Block DOUBLE PERFED between vertically. F-VF, NH. A great error item for the specialist. **Est 150.00+**



1847. 田★ N3-5, Scarce set of IMPERFORATE BLOCKS of the WWII German Occupation issue. VF, NH (Mi 1,800 Euro). **Est 1,000.00+**



1844. 田★ N3, Block IMPERFORATE HORIZONTALLY. Fresh, VF, NH (Mi #1yUW - 720 Euro). **Est 350.00+**



1845. 田★ N3-5, Blocks, VF, NH. **180.00**

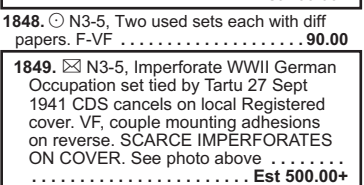

1846. ★ N3-5, WWII German Occupation IMPERFORATE set. VF, NH (Mi 450 Euro). **Est 250.00+**
1848. ○ N3-5, Two used sets each with diff papers. F-VF. **90.00**

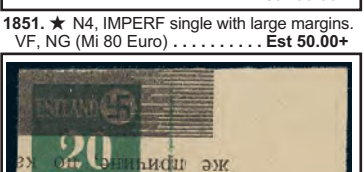

1849. 田★ N3-5, Imperforate WWII German Occupation set tied by Tartu 27 Sept 1941 CDS cancels on local Registered cover. VF, couple mounting adhesions on reverse. SCARCE IMPERFORATES ON COVER. See photo above. **Est 500.00+**

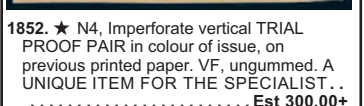

1850. 田★ N3-5, Tied by Tallin 1941 cancel on WWII HAND PAINTED postcard to Tartu. Depicts windmills & flowers at SARREMAAL. VF. Scarce German Occupation item. See photo above. **Est 200.00+**



1851. ★ N4, IMPERF single with large margins. VF, NG (Mi 80 Euro). **Est 50.00+**



1852. ★ N4, Imperforate vertical TRIAL PROOF PAIR in colour of issue, on previously printed paper. VF, ungummed. A UNIQUE ITEM for the SPECIALIST. **Est 300.00+**

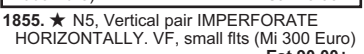

1853. ★ N4, IMPERFORATE TRIAL PROOF single in colour of issue, on previously printed paper. VF, ungummed, crease. **Est 125.00+**



1856. 田★ N5, Block IMPERFORATE horizontally. VF, NH. Scarce (Mi 600 Euro). **Est 400.00+**

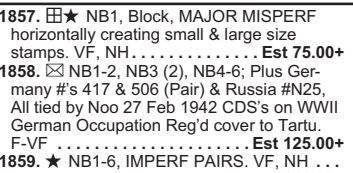

1857. 田★ NB1, Block, MAJOR MISPERF horizontally creating small & large size stamps. VF, NH. **Est 75.00+**
1858. 田★ NB1-2, NB3 (2), NB4-6; Plus Germany #s 417 & 506 (Pair) & Russia #N25, All tied by Noo 27 Feb 1942 CDS's on WWII German Occupation Reg'd cover to Tartu. F-VF. **Est 125.00+**
1859. ★ NB1-6, IMPERF PAIRS. VF, NH. **140.00+**

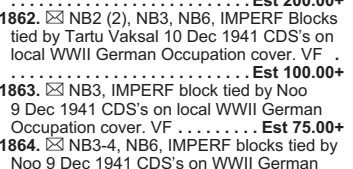

1860. 田★ NB1-6, Complete set of German Occupation IMPERFORATE BLOCKS. VF, NH. **280.00+**
1861. 田★ NB2 (block of 8), NB3-4 (2 blocks of each), NB5 (block of 8), IMPERF blocks tied by Tartu 8 Dec 1941 CDS's on 2 local WWII German Occupation covers. These issues DO NOT have screen overprint. F-VF. **Est 200.00+**
1862. 田★ NB2 (2), NB3, NB6, IMPERF Blocks tied by Tartu Vaksal 10 Dec 1941 CDS's on local WWII German Occupation cover. VF. **Est 100.00+**

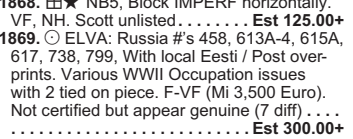

1863. 田★ NB3, IMPERF block tied by Noo 9 Dec 1941 CDS's on local WWII German Occupation cover. VF. **Est 75.00+**
1864. 田★ NB3-4, NB6, IMPERF blocks tied by Noo 9 Dec 1941 CDS's on WWII German Occupation cover. F-VF. **Est 100.00+**
1865. 田★ NB3-4, NB6, IMPERF blocks tied by Noo 9 Dec 1941 CDS's on Reg'd WWII German Occupation cover to Tartu. F-VF. **Est 100.00+**



1866. 田★ NB4, Block IMPERF horizontally. VF, NH (Mi 200 Euro). **Est 135.00+**
1867. ★ NB5, Pair IMPERF at bottom. VF, NH (Mi 120 Euro). **Est 80.00+**
1868. 田★ NB5, Block IMPERF horizontally. VF, NH. Scott unlisted. **Est 125.00+**



1869. ○ ELVA: Russia #s 458, 613A-4, 615A, 617, 738, 799, With local Eesti / Post overprints. Various WWII Occupation issues with 2 tied on piece. F-VF (Mi 3,500 Euro). Not certified but appear genuine (7 diff). **Est 300.00+**

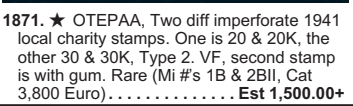

1870. ★ Two diff perforated OTEPAA 1941 local charity stamps. One is 20 & 20K, the other 30 & 30K. F, NH (Mi 1A & 2A - 540 Euro). **Est 300.00+**



1871. ★ OTEPAA, Two diff imperforate 1941 local charity stamps. Type 1. VF, second stamp is with gum. Rare (Mi #s 1B & 2BII, Cat 3,800 Euro). **Est 1,500.00+**



1872. ★ OTEPAA 1941 local charity stamp 30 & 30K type / IMPERF at left. F, NH (Mi #2AIUL). **Est 200.00+**



1873. ○ OTEPAA 1941 local charity stamp 30K & 30K type 2. F+ (Mi #2AI II - 450 Euro). **Est 250.00+**

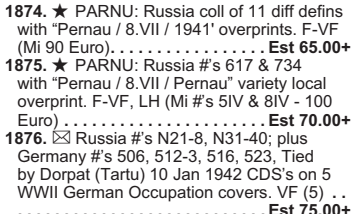

1874. ★ PARNU: Russia coll of 11 diff definitives with "Pernau / 8.VII / 1941" overprints. F-VF (Mi 90 Euro). **Est 65.00+**
1875. ★ PARNU: Russia #s 617 & 734 with "Pernau / 8.VII / Pernau" variety local overprint. F-VF, LH (Mi #s 5IV & 8IV - 100 Euro). **Est 70.00+**
1876. 田★ Russia #s N21-8, N31-40; plus Germany #s 506, 512-3, 516, 523, Tied by Dorpat (Tartu) 10 Jan 1942 CDS's on 5 WWII German Occupation covers. VF (5). **Est 75.00+**

ETHIOPIA:

1877. 田★ 87, Tied by Dirredaqua 21 July 1911 CDS on b/w photo postcard depicting EMPEROR MENELIK in his war-costume. VF. Scarce. **Est 65.00+**
1878. ★ N1-2, VF, NH. **65.00**
1879. ★ N1-7, F-VF, LH. **125.00**

FALKLAND ISLANDS:

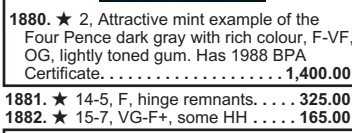

1880. ★ 2, Attractive mint example of the Four Pence dark gray with rich colour, F-VF, OG, lightly toned gum. Has 1988 BPA Certificate. **1,400.00**



1881. ★ 14-5, F, hinge remnants. **325.00**
1882. ★ 15-7, VG-F+, some HH. **165.00**

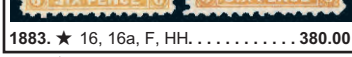

1883. ★ 16, 16a, F, HH. **380.00**
1884. ★ 16-7, VG-F. **115.00**
1885. ○ 18, F-VF. **65.00**



1886. ○ 20, QV 2Sh6p, nicely centered, light cancel, VF. **290.00**



1887. ★ 20-1, QV 2Sh6p & 5Sh High Values, fresh colours. F-VF. **550.00**

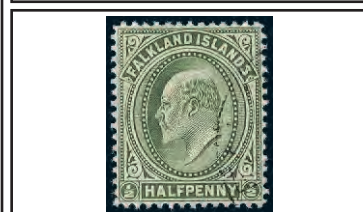

1888. ○ 22, Scarce watermark INVERTED rich colour, nicely centered, light cancel, VF (SG #43aw, Cat £425). **Est 350.00+**



1889. ★ 22-9, Cpl KE set up to 5 Shilling all with "SPECIMEN" overprints. Fresh colours, F-VF. **700.00**



1890. ★ 25, INVERTED WATERMARK, brilliant fresh colour, VF, OG. VERY SCARCE (SG #46aw, Cat £750). **Est 600.00+**



1891. ★ 38, KGV 5 Shilling, beautifully centered, fresh, XF, neat hinge remnant **300.00**

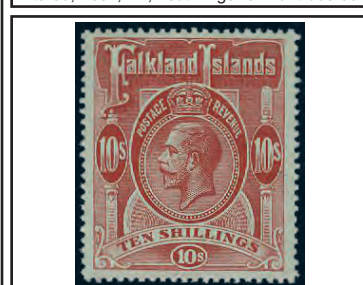

1892. ★ 39, KGV Ten Shilling, nicely centered, fresh rich colour, VF, LH **Est 225.00+**

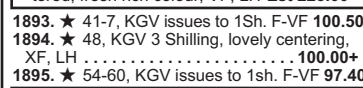

1893. ★ 41-7, KGV issues to 1Sh. F-VF **100.50**
1894. ★ 48, KGV 3 Shilling, lovely centering, XF, LH. **100.00+**
1895. ★ 54-60, KGV issues to 1sh. F-VF **97.40**



1896. ★ 54-64, Cpl KGV set up to £1 with SPECIMEN perfins, fresh colours, F-VF. Scarce (SG Cat £1,000). **Est 750.00+**



1897. ★ 65-72, Centenary issues up to 1 Shilling, fresh, F-VF, NH. RARELY SEEN IN NH CONDITION. **Est 300.00+**

There is never a
Buyer's Fee at
Vance Auctions!





1898. ★ 67, Scarce "Break In Cloud" variety, beautiful rich colour, nicely centered. VF, OG (SG #129a, Cat £1,500). Est 1,000.00+



1899. ★ 73, Battle Memorial, fresh colours, VF, VLH. Est 250.00



1900. ★ 75, Scarce 10 Shilling Centenary High Value, beautifully centered, fresh rich colours, XF. A choice example. Est 850.00



1901. ★ 77, KGV Silver Jubilee with FLAGSTAFF ON RIGHT-HAND TURRET VARIETY. VF, LH (SG £450). Est 400.00+

1902. ☒ 77-80, Cpl KGV SILVER JUBILEE set tied by 8 Nov 1935 cancels on large size cover to England. F, High Value has corner damage. Est 50.00+



1903. ★ 81-3, KGV Coronation set with "SPECIMEN" perfins. Fresh, F-VF. Scarce (SG Cat £425). Est 275.00+

1904. ☒ 81-3, Coronation set neatly tied by Port Stanley 15 May, 1937 CDS cancel on b/w postcard depicting a scene of the ship "GREAT BRITAIN" in the Falkland Islands. Addressed to England. VF. Est 65.00+

1905. ☒ 81-3, Coronation set neatly tied by South Georgia 25 Nov 1943 CDS cancels on unaddressed cover. VF. Est 35.00+

1906. ★ 84-94, Also 101, F-VF. Est 193.70



1907. ○ 84-96, KGV set to the £1. VF, neat cancels. Est 308.60

1908. ★ 94-5, F-VF. Est 160.00

1909. ○ 94-6, KGV High Values, F-VF, light cancels. Est 235.00

1910. ★ 99-100, Silver Wedding. F-VF. Est 112.10

1911. ★ 107-20, KGV set to the £1. F-VF. Est 200.40



1912. ★ 107-20, KGV set to £1, VF, NH. Est 204.40

1913. ★ 128-42, F-VF. Est 185.85

1914. ★ 128-42, QE Bird set to £1. VF, NH. Est 185.85

1915. ★ 139-42, QE High Values. F-VF, LH. Est 145.10

1916. ★ 166-79, VF, NH. Est 69.45

1917. ★ 166-79, 210-22, VF, NH. Est 122.70



1918. ★ 174, WATERMARK INVERTED, VF, NH, natural mottled gum. Scarce (SG #240w, Cat £350). Est 225.00+



1919. ○ 188, Horiz pair of the 2d Defence Force with both stamps showing BLANKET OFFSET OF THE BLACK COLOUR. Also shows a minor shift of the brown. VERY FEW EXAMPLES EXIST & NO UNUSED HAVE BEEN REPORTED. A normal single on piece is also enclosed for comparison (Heijtz #183vi, Cat £400+). Est 250.00+

1920. ★ 189, Vertical pair with the lower stamp having the NECKLACE FLAW. A nice clear example. VF, NH (Heijtz #184v4, Cat £120). Est 90.00+

1921. ☐★ 193, Corner block with WATER-MARK CROWN TO RIGHT OF CA variety. VF, NH (SG #259w, Cat £80). Est 50.00+



1922. ★ 204, Margin single with surcharge PARTIALLY DOUBLE (result of a bounced printing Plate). VF, NH. Has a 2019 Heijtz Certificate (Heijtz #199vi, Cat £250). Est 150.00+

1923. ★ 210-22, VF, NH. Est 53.25

1924. ★ 237, Margin single with BLACK colour DOUBLE printed error. VF, NH. Est 100.00+

1925. ○ 284, The 11p Kelp with BLACK PRINTED DOUBLE, VF, neat corner cancel (Heijtz #281vi, Cat £200). Est 100.00+

1926. ★ 288-9, Watermarks are SIDEWAYS TO LEFT, F-VF, NH (SG #s 361w, 362w, Cat £120). Est 75.00+



1927. ★ 293, Scarce margin single with WATERMARK SIDEWAYS TO THE LEFT, VF, NH (SG #366w, Cat £400). Est 225.00+



1928. ★ 298, Margin single with WATER-MARK INVERTED. Very scarce variety. VF, NH, tiny gum kink (SG #371w, Cat £475). Est 300.00+



1929. ★ 305, Queen Mother 11p with a MAJOR MISPLACED PERFORATION AT BOTTOM. Very scarce - only 5 stamps exist like this. VF, NH. Normal stamp accompanies for comparison (Heijtz #307vi, Cat £400). Est 250.00+



1930. ★ 307, Margin single with WATERMARK SIDEWAYS & showing the variety "CROWN TO LEFT OF CA". VF, NH. Has been pencil signed in the selvage by Sismondo & with his 2005 Certificate (Heijtz Cat £300). Est 200.00+

1931. ★ 449, Watermark Sideways to Right. VF, NH (SG #530w, Cat £200). Est 125.00+

1932. SS★ 449a, Souvenir sheet of the Centenary of the "SS GREAT BRITAIN". Has PERFORATION ON THE RIGHT SIDE MISPLACED 3mm TO THE RIGHT. A SCARCE VARIETY. VF, NH (Heijtz #MSvi, Cat £200). Est 125.00+

1933. ★ 485-500, Ship set to £5. VF, NH. Est 79.35

1934. ☒ Interesting lot of 4 items. Incl QV 2 Penny postal card with "SPECIMEN" overprint; scarce 1935 Sil Jubilee 1d single franked cover; #86A single franking on 1946 cover; & 1949 UPU set on cover to England. F (4). Est 120.00+

1935. ☒ KGV One Penny red Postal Stationery envelope with Port Stanley 14 Ap CDS (missing year date). Addr to Toronto, Canada, VF, corner flt. Est 50.00+

FALKLAND ISLANDS DEPENDENCIES:

1936. ★ 1L1-8, Cpl 1948 REISSUED set with fine lines & opaque paper. F-VF, LH. Est 130.00

1937. ☒ 1L18, Tied by Port Lockroy, Grahamland 4 June, 1953 F.D. cancel on cover. Also franked by Falkland #110-11 tied by Port Stanley 30 Dec 1953 & sent Reg'd to England. On reverse has return address of an expedition member at Base A, F.I.D.S. F, roughly opened. Est 125.00+



1938. ☒ 1L19-28, Ten diff QE issues neatly tied by PORT LOCKROY, GRAHAMLAND 1 Feb, 1954 CDS's on cover addr (on reverse) to England. VF. A SPECTACULAR LOOKING COVER! Est 300.00+

1939. ★ 1L19-33, F-VF, LH. Est 238.25



1940. ★ 1L19-33, Fresh, F-VF, NH. Est 238.25+



1941. ★ 6, Scarce One Penny Times Express on Laid Battone Paper. Roulettes are cpl on 3 sides, bright fresh colour, XF, OG. Has 2012 R.P.S. of Victoria Certificate. AN OUTSTANDING EXAMPLE. Ex Patterson & Schwartz. Est 1,250.00+



1942. ★ 7, Scarce Three Pence Times Express on Laid Battone Paper, roulettes cpl on two sides, VF, minor flts. Ex Patterson & Schwartz. Signed by expert H. Bloch & with a 1959 BPA Certificate. Est 1,900.00



1943. ○ 10, Scarce One Shilling Times Express (Position 9) on Laid Battone Paper, neat manuscript # cancel of Levuka, roulette at right, other margins ample, F, small flts. The 1Sh printing on laid paper is very rare in used condition, this paper type without the thickened vert lines of the battone paper is even rarer (SG notes "worth a premium"). Ex Evans, Meis & Schwartz. Has 2001 RPS of Victoria Certificate. Est 1,900.00+

1944. ○ 67, VF. Est 85.00



1945. ★ 69, Scarce KE One Pound with "SPECIMEN" overprint, fresh rich colour, F-VF. Est 200.00+

1946. ★ 91, KGV One Pound with "SPECIMEN" overprint. Fresh, rich colour, F-VF. Est 125.00+

1947. ☒ 94, 97, Tied on each FFC from Lautoka Fiji 14 July 1930 with Suva same day b/s. VF. Very few covers exist (Eustis Cat £150). Est 85.00+

1948. ☒ 100, Tied by Suva CDS's on sepia photo postcard depicting a Native Village in Suva. Addr to Italy. VF. Est 60.00+

1949. ★ 127-31b, KGV High Values. F-VF. Est 79.75

1950. ★ 131A-B, KGV High Values, VF65.00

1951. ★ 147-62, F-VF. Est 105.40

1952. ★ 160-2, High values, VF, NH. Est 51.50

1953. ★ 163-756, 240-56, 260-76, Three cpl QE sets to £1 & \$2. F-VF. Est 95.30

1954. ★ 176-89, 305-20, Sets to £1 & \$2. F-VF. Est 99.20

1955. ☒ 240-56, 260-76, Two diff cpl QE defin sets up to £2 & \$2 on each FDC's. F-VF. Pretty multiple franked covers. Est 65.00+

1956. ○ J16, F-VF. Est 90.00

1957. ○ Three diff KGV higher values from 1 Shilling to 5 Shilling all with Revenue overprints, circa 1914. F-VF. Est 40.00+

FINLAND:

1958. ○ 7b, F, Couple short perfs, nice cancel. Has Senf guarantee b/s. Est 240.00

FRANCE:

1959. ☒ Stampless folded letter dated PONS 30 Jan 1741 to Bordeaux. Has "3" m/s rate. VF. Est 65.00+

1960. ☒ Stampless folded "Petite-Post" of Paris local letter dated 26 Dec 1778. Has black inverted "T/26" strike & "E/48" red strike. F-VF. Est 50.00+

1961. ☒ Stampless cover dated 7 Nov 1790 with fancy "COLONIES / PAR / LA / FLOTTE" cancel (Isle de Re, Bay of Biscay - known as the "Alcatraz of France") to St George. Rough condition but scarce item. Est 100.00+

1962. ☒ Official stampless folded letter with illustrated Municipal Administration letterhead from Les Sables 20 Aug 1799 to Appremont. Has "79 / LES SABLES" 2-line cancel. Free franked. VF. Est 50.00+

1963. ☒ Stampless folded letter dated 30 July 1807 with 2-line "33 / CETTE" cancel to Bordeaux. Has "8" m/s rate. VF. Est 40.00+

1964. ☒ Stampless Official Military part printed folded letter dated Paris 2 Mar 1815. Free-franked with bold red "AFFRANCHI / PAR ETAT" h/s addr to the Mayor of Ville de La Chatre. Has attractive official illustrated b/s. Contents request info on the fate of a soldier who fought in the Napoleonic war in Russia, 1812. F. Historic. Est 75.00+

1965. ☒ Stampless cover from overseas with no markings to determine origin (has note on flap "Manila 1818"). Addr to Marseilles (in Spanish). Has "COLONIES PAR / MARSEILLE" h/s "2" Decimes m/s rate & FUMIGATION slits. F, some what toned. Interesting. Est 65.00+

1966. ☒ Stampless folded letter date-lined Aix 24 June 1818 to Elberfeld, Westphalia. Has 3-line "12 / AIX / BOUCHES-DU-RHSNE" cancel, red "C.F.5.R" h/s (correspondence Francaise 5th rayon), red m/s rate "10" & "8" overwritten "7". F. Est 65.00+

1967. ☒ Stampless Mourning cover with matching enclosure with red Paris 25 July 1837 CDS to Baden. Has red "20/4" rate deleted & "24" added, red "C.F.3.R" (correspondence Francaise 3rd Rayon) h/s, & Baden 26 July b/s. F+. Attractive. Est 45.00+

1968. ☒ Stampless letter in French with Marseille 6 Feb 1839 CDS to London 11 Feb b/s. Has blue Paris transit. Various m/s rates. F. Est 40.00+

1969. ☒ Stampless 1856 folded letter with (Paris) 2-Ring Postage Due / 30¢ / Route 6 strike to Besancon (rec b/s). Has bold boxed "EXPRHS" h/s & Paris to Lyon RPO cancel. F-VF. Est 45.00+

1970. ○ 1, F. Est 210.00

1971. ○ 3, 3a, F-VF. Est 106.50

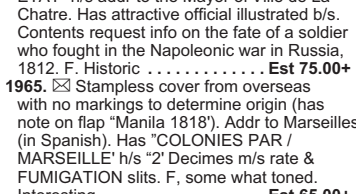

1972. ☒ 6 (Pair), 9, Tied by diamond grid cancels on partial folded Trans-Atlantic cover circa 1850 with Angers CDS to New York. Has paquebot transit. Stamps VG-F+, cover F. Stamps alone Cat \$732 US. Est 275.00+

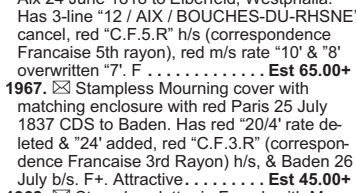

1973. ○ 7f, Horiz pair of the rare 40¢ Orange TYPE II, neatly cancelled, excellent colour. F-VF. Signed by Calves & Roumet & has 1998 Calves Certificate & 2024 Behr Certificate. Est 42,000.00

1974. ○ 9, Ceres 1 Franc. F, light thin. Cat \$650. Est 75.00+

1975. ○ 12-3, F-VF. Est 125.00

1976. ○ 13-4, 17-9, F-VF. Est 284.00

1977. ○ 13a, 13b, F-VF. Est 290.00



1978. ○ 21, Scarce 1 Franc, four margins, VF. Has guarantee b/s. Est 2,475.00

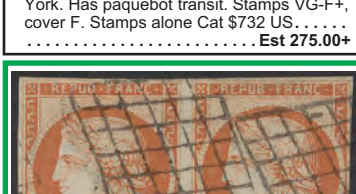

1979. ☒ 21, Tied along with 1853 10¢ (3) on 1854 folded letter to USA by grill cancel. Accompanied by Paris 5 June 1854 CDS, '5/Boston Br Pkt/22 Jun' CDS & red boxed 'PD'. Has m/s "VIA LIVERPOOL PER STEAMER". A RARE COVER OF THE #21 (Scott \$7,500 US on cover). F. Est 1,500.00+

1980. ○ 29-32, 34, 36, VG-VF. Est 117.00

1981. ☒ 36, 59, Tied by "2656" lozenge numeral cancels on Trans-Atlantic cover with Nice 20 Oct 1871 CDS to Germantown, Pa. Has "Londa / Paid" transit & "2 / CENTS" h/s. From a sailor aboard "USS Plymouth", Sloop of War. Letter mentions Rear Admiral Porter & Admiral Boggs Commander of the European Fleet as well as "USS Brooklyn". F, interesting franking & contents. Est 90.00+



1982. ★ 37, Rare mint 5Fr High Value, well centered, strong impression, nice perforations, VF, disturbed OG. Has guarantee b/s & 2000 Von Der Weid Certificate. Est 6,000.00

1983. ○ 37, Five Francs with SON St Calais 1871 CDS. F, small flts. Cat \$750. Est 100.00+

1984. ☒ 41, 57, Tied by gros chiffre grid to folded letter from Bourg-en-Bresse 22 Sept 1871 with St. Etienne 23 Sept '71 transit b/s. Nice mixed franking. F. Est 275.00+

1985. ○ 46, Horizontal pair, F, couple corner creases. Est 400.00

1986. ★ 92, Vert Pair with TRIPLE PERFS BETWEEN. F, top stamp has thin. VERY SCARCE ERROR. Est 60.00+

1987. ☒ 117 (5), Tied by Lille 7 July 1902 CDS's on Reg'd cover to Abbeville where it was redirected to St. Valery. On reverse has 6 large red wax seals from a Notary in Lille. VG+, slight flts. Est 50.00+

1988. ★ 117a, IMPERFORATE PAIR, VF, NG. Has photocopy of a 1997 Philatelic Foundation Certificate for a multiple from which this pair came. Est 380.00

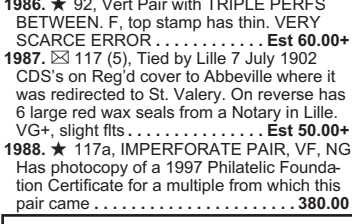

1989. ☐★ 117a, IMPERFORATE GUTTER BLOCK. VF, NG. Has photocopy of a 1997 Philatelic Foundation Certificate for a multiple from which this block came. Est 760.00+



1990. ★ 125, 127-9, F-VF (128 is NH). Est 176.50

1991. ☒ 138, Tied by 1903 CDS's on 2 diff b/w postcards depicting Boer War President Kruger arriving in France for peace / support negotiations. VG-F (2). Est 65.00+

1992. ☒ 139, Tied by Pont a Mousson 1 Jan 1906 CDS on a spectacular b/w 2-part foldout postcard depicting the LEBAUDY DIRIGIBLE preparing for a flight. Shows the giant airship with a crowd of people around. F, some postcard wear at the middle seam. Scarce. Est 75.00+

1993. ☒ 159 (Pair), Tied on front of 1908 domestic b/w photo postcard depicting the "Balloons dirigible VILLE de PARIS" at Military Air Station; aloft over crowd. F+, corner crease. Est 65.00+

1994. ☒ 159, Tied by 1909 CDS on b/w postcard depicting the CLEMENT-BAYARD AIRSHIP DIRIGIBLE along with his inset portrait. Shows the giant airship in a hangar. F, some soiling. Est 65.00+

1995. ☒ 159, Tied by Gannat circa 1909 CDS on front of b/w photo postcard depicting the Dirigible Republique in flight over crowd. Interesting printed data. Addr to St. Etienne. F-VF. Est 50.00+

1996. ☒ 159, Tied by 1909 CDS on b/w postcard depicting the Military Dirigible "LA REPUBLIQUE". She was built for the French military & had a short-lived career of just over 1 year when it crashed in 1909 due to mechanical failure killing all its crew. F. Est 60.00+

1997. ☒ 159, Tied by Troyes 3 July, 1910 CDS on b/w postcard depicting pioneer aviation Pilot DE SALVER & his early Voisin aircraft in flight. F. Est 50.00+

1998. ☒ 159, Tied by 1912 CDS on b/w postcard depicting the wreck of the French Battleship "LIBERTE" 25 Sept, 1911. The ship was accidentally destroyed on that day. A fire broke out in one of the ship's propellant magazines resulting in an explosion which destroyed the whole ship. F. Est 60.00+

1999. ☒ 159 (2), Tied by Commercy 9 April 1913 CDS's on b/w photo postcard depicting early ZEPPELIN "Colossal German Eagle" on ground & vintage biplane "Little French Bird" flying above; at Luneville. Addr to Orleans. F-VF, corner crease. Est 60.00+

2000. ☒ 159, 162, Tied by 1908-9 CDS's on 2 diff multi-coloured postcards depicting scarce pre WWI SUBMARINES. F, one with minor creases. Est 65.00+

2001. ☒ 162, Tied on 1909 b/w postcard depicting famous early aviator LOUIS BLERIOT & his plane at Douvres after crossing the Detroit France region 25 July 1909. VF. Est 65.00+

2002. ☒ 162, Tied on b/w postcard circa 1910 depicting an early "Sommer" monoplane & portrait of pioneer aviator LEON BATHIAT along with his signature. F. Est 60.00+

2003. ☒ 162, Tied by 1918 Railway Station CDS on b/w photo postcard to Columbus, Ohio (6 Feb receiver). Then REDIRECTED to Fort Myers, FL with USA #501 added. Depicts Chartres Cathedral. F+. Est 40.00+

2004. ☒ 162, 170, Each tied by Paris 1911 CDS's on 2 local covers (one is Pneumatic Post) addr to Lucien Bauzin, Cabinet Chief. Each has enclosure with "Chamber de Deputes" heading sent from Louis-Lucien Klotz. He was Advocate, Journalist, Politician, Inventor of the postal cheque & served as WWI Minister of Finance. F-VF (2 covers). Est 50.00+

2005. ☒ 168, Tied by Paris/R. Crozatier 30 Sept 1920 cancel on local cover addr to HUGHES LE ROUX with enclosure. Le Roux was a famous French writer & journalist. F-VF. Est 35.00+

2006. ★ 185-96, F (#194 is NH). Est 97.55

2007. ★ 226b, VF, NH, minor gum bend. Has guarantee b/s. Est 225.00

LOT 2036



LOT 2009



LOT 2113



FRANCE Continued



2008. ○ 246, Le Havre Philatelic Exhibition. F, light cancel. 600.00

2009. ☒ 246, LE HAVRE PHILATELIC EXPOSITION neatly tied by Le Havre Expo cancel 27 May, 1929 CDS on unadmirably illustrated advertising Exposition cover. F, the cover has a harmless centre fold not affecting the stamp. See photo above Est 650.00+

2010. SS★ 329, PEXIP souvenir sheet, fresh, VF, NH, minor corner crease. 700.00
2011. SS○ 329, Philex 1937 souvenir sheet with neat hexagonal Exhibition cancel 21 June 1937. VF. 300.00
2012. SS★ 329a-d, PEXIP singles, fresh, VF, NH (4 diff). 360.00



2013. ☐★ 329a-d, PEXIP centre block of 4 diff stamps, pristine fresh, VF, 3 stamps are NH. 360.00

2014. ☒ 361, 437, Tied by Saint Ouen 24 Sept 1944 machine cancel on 1.20Fr postal card addr to MAFEKING, BECHUANALAND (rec CDS 18 Nov). Has violet tri-lingual h/s NOT KNOWN, UNCLAIMED & returned back to the sender. F. Est 75.00+

2015. ☒ 437 (5), Tied by 12 Dec, 1941 CDS's on scarce WWII Reg'd Special Delivery cover from Paris. Addr to a French Prisoner at Siemens & Halske Camp 17 in Berlin, Germany. On reverse has tape censor & h/s with Berlin 1 Jan 1942 receiver. Siemens & Halske was a major armament company in Nazi Germany & used slave labour during the war. Detailed write-up on this cover accompanies. VG+, tatty. Est 75.00+

2016. ☒ 440, With Cross of Lorraine overprint & blue "POSTE SPECIALE / F.F.I. / M.L.N." local stamps depicting Charles De Gaulle, Tied by "Poste Speciale F.F.I. 22 Aug 1944" on WWII Liberation cover addr to La Region de L'Eure. VF. Has guarantee h/s. Est 50.00+

2017. ☒ 587, World BOY SCOUT JAMBOREE issue tied by Jamboree de Peace (Moisson) 10 Aug 1947 slogan cancel on multi-colour matching postcard to Nice. Depicts Boy Scout holding the flags of at least 25 diff nations. Beautiful design! F. Est 40.00+

2018. ★ 700-5, VF, NH. 61.30
2019. ★ 1884a (13), 2202a (3), Nice coll of cpl mint Booklets. All diff as to issue & cover design. VF, NH. 290.00
2020. ☐★ 2273a, 2274-83, Musical Instruments blocks. VF, NH. 154.00
2021. ☐★ 3453-65, Marianne blocks. VF, NH. 130.00

2022. ○ B19, F-VF. 155.00
2023. ★ B34, VF, LH. 80.00
2024. ○ B34, F, light cancel. 82.50
2025. ★ B66-7, VF, LH. 130.00

2026. ☒ B66-7, Tied by Paris / Musee du Louvre 12 Oct 1937 CDS's on 2 diff b/w photo Le Louvre postcards depicting Mona Lisa & Vigie-Labrun "The artist & her daughter". VF, unaddr. Est 100.00+

2027. ☐★ B70, Block, VF, NH. 150.00
2028. ★ B135-48, F-VF. 62.00
2029. ★ B157a, VF. 100.00
2030. ★ B173, IMPERF. VF, NH (Maury 85 Euro). Est 40.00+

2031. ★ B249-54, VF. 72.00
2032. ★ B249-54, VF, NH. 72.00
2033. ☒ B258-63, Cpl set tied on attractive cach FDC with Paris / Philatelic 2 June 1951 CDS. VF. Est 40.00+

2034. ★ B285-90, F-VF. 137.50
2035. ★ B294-9, VF, NH. 111.50

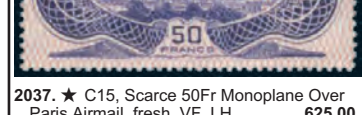

2037. ★ C15, Scarce 50Fr Monoplane Over Paris Airmail, fresh, VF, LH. 625.00



2038. ★ C15, Scarce 50Fr Banknote Airmail with selvage at bottom, bright & fresh, XF, stamp is NH. 1,700.00

2039. ☒ C15, VF 50Fr Banknote airmail neatly tied by Paris 3 Nov 1936 CDS on larger size Reg'd Express Airmail cover to Lausanne, Switzerland (rec b/s/s). F, cover has file fold not affecting the stamp. A SCARCE SINGLE FRANKING COVER. Est 500.00+

2040. ★ C16-17, Airmail set. VF. 307.00
2041. ★ C23-7, Cpl Airmail set. VF, LH. 212.70
2042. ★ C26-7, VF, NH. 185.00
2043. ★ C29-32, F-VF, LH. 281.25
2044. ★ C29-32, VF. 281.25
2045. ☐★ C69a, Airmail Pane of 10. VF, NH. 90.00+

2046. ☒ J3-4, Two court documents posted without stamps, & Postage Due stamps affixed. The former with Mulhouse 20 May 1862 CDS & the latter La Rochelle 13 Feb 1870 CDS addr domestically. One has a blue illustrated Court h/s. F, small flaws. Est 150.00+



2047. ★ J25, Scarce 5Fr Postage Due, strong colour, sharp impression, F, NH. Has 1993 APS Certificate. 3,000.00

2048. ★ J93-7, F-VF. 59.75
2049. ★ N1, N5, F, NG. 185.00
2050. ☒ N20, Tied by Postüberwachungsstelle /33 circa 1916 CDS on WWI German Occupation small glassine envelope to Namen (Namur), Belgium. F-VF. Very unusual item. Est 50.00+

2051. ☒ N20, Tied by boxed S.B. / Postüberwachungsstelle 33 / Deutsche Feldpost Nr. 4. h/s on WWI German Occupation cover with Postüberwachungsstelle/33 27 Oct 1917 CDS & boxed "Geprüft/D. Prf. G. 24" h/s to Pforzheim, Germany. VF. Cat \$100 US Est 75.00+

2052. ☒ N24, Tied by boxed "Geprüft" h/s on business reply envelope to Mittweida Germany. Has Postüberwachungsstelle / 33 2 Jan 1918 CDS & boxed "P. No. 33" h/s. F-VF. Est 40.00+

2053. ★ N27-58, Cpl WWII Alsace & Lorraine German Occupation sets. F-VF. 128.80
2054. ○ N27-58, Tied on large pieces by illustrated Stranburg & Metz 27-30 Dec 1941 cancels. VF (32 diff). Est 80.00+

2055. ☒ Local part printed folded letter dated Paris 20 Feb 1853 with blue 1c. Diston & 7d. 30Min. (15¢) (Paris) time/rate strike & blue "J.M. Bosc" (receiver of annuities) h/s. F-VF. Est 40.00+

2056. ☒ Coll of 4 diff unused b/w picture postcards depicting the SHIPWRECK of the "HILDA" at St Malo 19 Nov 1905. Each postcard shows a diff image incl 3 diff views of the wreck & one of the survivors. VF. Est 90.00+

2057. ☒ Unused b/w satirical postcard circa 1905 for the RUSSO-JAPANESE WAR. Has multiple caricatures / scenes related to the war. VF. Unusual item. Est 60.00+

2058. ☒ Unused multi-coloured embossed postcard circa 1907 depicting over 50 diff stamps with a central Ceres head in gold & photo of the Arc de Triomphe. VF Est 50.00+

2059. ☒ Unused Tuck's colour illustrated postcard circa 1908 in German depicting French Airship "PATRIE" tethered to ground with ladder for passengers. Has vintage cars underneath. Artist signed. F-VF. Est 45.00+

2060. ☒ Unused Tuck colour illustrated postcard circa 1907, depicting the pioneer Military Airship "PATRIE". She was torn loose by storm from Souhesmes & lost in the Atlantic. F, slight soiling. Est 40.00+

2061. ☒ Unused b/w postcard depicting early aviator ROGER SOMMER in his Farman biplane. He broke the record for world flight duration on 7 April, 1909. F. Est 60.00+

2062. ☒ Unused Macon Festival b/w photo souvenir postcard, May 1909. Depicts a vintage dirigible airship "Le Petit Journal" in flight. VF. Est 50.00+

2063. ☒ Unused b/w circus postcard circa 1910 depicting M. BAGONGHY - the smallest squire of the world at 20 kilos. Shows the dwarf on top of a horse. F. Est 50.00+

2064. ☒ Unused b/w photo postcard circa 1910 depicting pioneer aviator ANDRE FREY in flight in his monoplane "MORANE". This plane was an early French prototype single-engine, single-seat aircraft that was flown in several European air races. F. Est 50.00+

2065. ☒ Unused b/w postcard circa 1910 depicting early aviator LEON MORANE in a Bleriot Monoplane. He (and his brother) started their own pioneer aircraft company & developed planes that were very successful in racing & setting records. VF. Est 60.00+

2066. ☒ Unused b/w photo postcard circa 1910 depicting the pioneer monoplane "ANTOINETTE VI", in flight. VF. Est 60.00+

2067. ☒ Unused b/w photo postcard circa 1910 depicting SANTOS DUMONT & his pioneer HYDROPLANE. Dumont was a Brazilian aeronaut & inventor. He contributed to the early development of aircraft. VF. Est 60.00+

2068. ☒ Unused b/w real photo postcard circa 1910 depicting a hot air SPHERIQUE BALLOON in flight. VF. Est 60.00+

2069. ☒ Interesting coll of 4 diff early b/w TELEPHONE postcards circa 1910. These depict young girls & women holding telephones & talking to each other (with captions). F, unused. Est 65.00+

2070. ☒ Unused postcard 1910 depicting a drawing of the WRIGHT BROTHERS biplane. Has message on reverse but not mailed. Addr to Algeria. F, couple tiny edge tears. Est 50.00+

2071. ☒ Unused b/w postcard circa 1910 depicting aviator HUBERT LATHAM in his Antoinette monoplane. He set a world altitude record in 1909 & a world airspeed record in 1910. VF. Est 60.00+

2072. ☒ Unused b/w postcard circa 1911 depicting a FARMAN Military biplane. Has inset portrait of one of the Farman brothers with his autograph. A nice pioneer aviation postcard. F. Est 60.00+

2073. ☒ USA #331, Tied by New York 28 Sept 1911 cancel on colour illustrated postcard to Jamaica, NY. Depicts vintage bi-plane being flown by famous French aviator LOUIS PAULHAN. VF. Est 50.00+

2074. ☒ Unused b/w photo postcard depicting the wreck of the French Battleship "LIBERTE" 25 Sept, 1911. A fire broke out in one of the ship's propellant magazines on that day resulting in an explosion destroying the whole ship. F. Est 60.00+

2075. ☒ Unused b/w souvenir military postcard of the GRAND MANUEUVRES OF THE SOUTH-WEST SEPT 1912. Shows Generals GALLIENI, JOFFRE, & MARION; early airplanes in the sky, dirigible, etc. F. Est 60.00+

2076. ☒ Unused b/w souvenir military postcard of the GRAND MANUEUVRES OF THE SOUTH-WEST, SEPT 1913. Shows scenes of French military units in action (2 show early biplanes) along with inset portraits of GENERALS CHOMER, JOFFRE & PAU. F, minor age stains on reverse. Est 60.00+

2077. ☒ Coll of 5 diff b/w GRAND PRIX CAR RACE postcards. Two are from the 1914 Circuit of Lyon & 3 are from the 1924 Circuit of Lyon. These depict cars & drivers. VF, primarily used (5). Est 100.00+

2078. ☒ Unused b/w WWI photo postcard of JEAN-MARIE CAUJOLLE of the 24th Colonial Infantry. He lost both legs at the Battle of the Marne & was France's FIRST VETERAN AT THE INVALIDES 9 FEB, 1915. The photo shows him with 2 prosthetic legs. F. Est 65.00+

2079. ☒ Unused b/w WWI postcard depicting the wreck of a GERMAN ZEPPELIN shot down at Brabant-le-Roy. VF. Est 50.00+

2080. ☒ Unused WWI b/w postcard depicting the wreck of a GERMAN ZEPPELIN which was brought down by the French troops at Compiègne 17 March, 1917. VF. Est 60.00+

2081. ☒ WWI b/w postcard depicting French GENERAL EMILE FAYOLLE. He was a major French military officer during the War & a diplomat & became a Marshal of France. Has diff charity labels affixed & cancelled by 1917 CDS's. F. Est 60.00+

2082. ☒ Unused b/w WWI postcard circa 1916 depicting the frame of the downed GERMAN ZEPPELIN LZ85 at the Varder River. The remains of the Zeppelin were transported to Salonika & reconstructed to analyze the framework. F, a few mount marks on reverse. Est 65.00+

2083. ☒ WWI b/w photo postcard depicting French GENERAL CORDONNIER. He has been called one of France's greatest Generals. Has Red Cross charity stamp affixed & cancelled by 1917 CDS. F. Est 60.00+

2084. ☒ Unused WWI b/w postcard depicting the French Submarine "ROMAZOTTI". It was launched in 1918 & served in the French Navy until 1937. VF. Est 60.00+

2085. ☒ WWI b/w photo postcard depicting French General ETIENNE DE VILLARET. He was a senior officer in the French Army. Has one stamp & 2 French charity stamps affixed all tied by 1917 CDS's. VF. Est 60.00+

2086. ☒ Unused b/w WWI real photo postcard depicting building ruins in Paris following a GERMAN AERIAL RAID. VF. Est 60.00+

2087. ☒ Unused b/w WWI postcard depicting a VICTORY PARADE OF FRENCH ARMoured CARS for the French President at Metz 8 Dec 1918. VF. Est 50.00+

2088. ☒ WWI colour illustrated Patriotic postcard with written 1918 message. Depicts soldiers & flags from 4 diff Allied nations with vintage monoplane overhead. VF Est 50.00+

2089. ☒ Unused b/w postcard depicting the entry of GENERAL GOURAND & the 4th French Army into Strasbourg 22 Nov, 1918. VF. Est 60.00+

2090. ☒ Lot of 5 diff WWI VICTORY PARADE postcards along the Champs-Elysees in Paris 14 July, 1919. Depicts horseback riders incl Marshals / Generals Joffre, Foch, De Castelnau, Petain, etc. VF (5). Est 75.00+

2091. ☒ Unused sepia photo postcard depicting a Caudron G4 bi-plane that was flown by pilot Etienne Poulet in the 1919 ENGLAND-AUSTRALIA AIR RACE. Photo taken at Karachi, showing the plane about to leave for Delhi. F. Est 75.00+

2092. ☒ Unused b/w postcard autographed by PIERRE LOTI (1850-1923). He was a French naval officer who became famous in French literature for his exotic novels & short stories. The postcard shows a portion of where he lived in Rochefort. Loti is pictured on France stamps #s 6456 & B63. VF. Est 80.00+

2093. ☒ Unused WWI colour illustrated ANTI-GERMAN Patriotic postcard depicting JOSEPH GOEBBELS interviewing HERMAN GOERING, with a bomb blast in background. Caption "What do you think of the boss?" (Hitler). Like you, my dear. Good. So I'll stop". Fascinating comic item. VF. Est 90.00+

2094. ☒ Unused WWII colour illustrated ANTI-GERMAN Patriotic novelty postcard. Has a sliding insert which reveals a soldier kissing his girl. When insert is moved it shows the soldier thumbing his nose at ADOLF HITLER. VF. Est 75.00+

2095. ☒ Unused 3-view colour illustrated WWII ANTI-GERMAN Propaganda postcard. Depicts ADOLF HITLER in 3 diff stages of his life - as a painter; while he was in prison; & as Commander of the Wehrmacht. Caption "Thus passes the glory". VF. Very scarce postcard. Est 100.00+

2096. ☒ Unused WWI illustrated bilingual Propaganda postcard depicting Hitler & Mussolini hanging from gallows facing each other. Caption "Last Meeting". VF. Est 50.00+

2097. ☒ Unused b/w photo postcard of the HYDROPLANE "GOLIATH" off Cherbourg. Has message on reverse dated 1945 but not mailed. VF. Est 50.00+

2098. ☒ Unused b/w real photo postcard of the French aircraft carrier "ARROMANCHES". She served from 1946-74 & was previously "HMS COLOSSUS" of the Royal Navy. VF. Est 50.00+

2099. ○ Two documents from 1956-7 with 26 (8 diff) Slaughterhouse Tax Revenues affixed. Have official Ligny h/s's. F-VF. Est 45.00+

2100. ☒ Three diff used / unused colour illustrated Patriotic BOY SCOUT theme postcards, circa 1958. Each has a caption expressing loyalty to country, parents, leaders & subordinates. VF (3). Est 45.00+

FRANCE (CHINA):
2101. ☒ 57, Tied by Tientsin CDS on multi-coloured postcard depicting a CHINESE MAN SMOKING OPIUM. Addr to France. VF, owner's b/s. Est 65.00+

FRANCE (EGYPT):
2102. ☐★ PORT SAID #33, Nicely centered block with INVERTED SURCHARGES on Ile Rouad overprinted stamps. Rich colour, VF, NH, left pair with crease. The surcharge on the Rouad stamp was prepared but never issued & is very rare, especially with an inverted surcharge. Has 2024 Roumet Certificate (Maury #37A, Cat 800 Euro as four normal singles). Est 3,500.00+

FRANCE (TURKEY):
2103. ☒ Stampless folded ship letter written in French with Constantinople / Turquie 27 July 1842 CDS to Bordeaux. Has red boxed "Paquebots de la Mediterranee" h/s, fumigation slits with "Purifie a Lasaret/Malta" strike & Marselli transit. F-VF. Write-up accompanies. Est 150.00+

FRANCE (ZANZIBAR):
2104. ○ 31, Scarce surcharged issue neatly tied on piece by a cpl Zanzibar double-ring postmark. A lovely stamp with rich colour. F. Has 2004 APS Certificate. Est 1,000.00+

2105. ○ 32, Scarce surcharged Type I issue neatly tied on piece by Zanzibar double-circle 25 July, 1897 cancel, rich colour. Only 96 of the 380 stamps surcharged were Type I. VF. Signed by experts Bernichon & Roumet. 950.00+

2106. ○ 50, Scarce surcharge, bright colour, neat Zanzibar CDS cancel, F, a few blunt perfs. VERY SCARCE & RARELY EVER SEEN. 1,000.00

FRENCH COLONIES:



2107. ☒ 3-5, Lovely 3-colour imperf franking neatly tied by "MCE" dotted diamond cancels paying 70¢ rate on folded 1868 letter FROM MARTINIQUE to France. Neat postmarks incl St. Pierre, Martinique 22 May '68, Colonies cancel, French RPO, etc. VF. Exhibition quality cover! Est 900.00+

2108. ○ 10, 12, 16, 31-2, 34, 35 (2 shades). F-VF. 87.50
2109. ★ 36, 46-7, 59, VG-VF, a few HH. Has extra shade of 46. Nice fresh colours. 427.00

FRENCH CONGO:



FRANCE EQUATORIAL AFRICA:
2112. ★ 66, Large margined IMPERF PROOF on gummed paper, without value in tablet. XF, NH (Maury 185 Euro). Est 90.00+

FRANCE MOROCCO:
2113. ☒ 114, C1 (2), C3, C9, Tied by neat Casablanca 22 May, 1930 CDS cancels on cacheted GRAF ZEPPELIN PAN-AMERICAN FLIGHT postcard Seville to Friedrichshafen leg with cancels from each. ONLY 10 PIECES WERE POSTED FROM CASABLANCA ON THE RETURN FLIGHT FROM SEVILLE TO FRIEDRICHSHAFEN. VF. Rare (Sieger #64XVb). See photo above. Est 2,500.00+

2114. ★ 136b, Cpl mint Booklet. F-VF, NH. 65.00

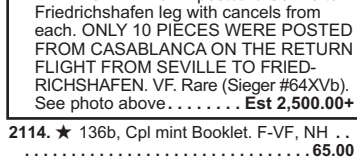



FR. SOUTHERN AND ANTARCTIC TERRITORIES:

2117. ✕ 16-8, Tied by Terre Adelle 31 Dec 1962 New Year's Eve CDS cancels on Reg'd cover to England. Has Dover Reg'd oval 29 Mar 1963 b/s. F-VF. **Est 50.00+**
 2118. 田★ 23-4, Blocks, VF, NH. **450.00+**

FRENCH SUDAN:

2119. ✕ Coll of 5 diff postal stationery cards / envelopes. All with Kayes French Sudan 27 Oct 1896 favour postmarks but unaddressed. F-VF. **Est 50.00+**

FRENCH WEST AFRICA:

2120. ✕ 4 (Pair), 7, Tied by WWII era CDS's on Censored Airmail cover to the RED CROSS in Geneva, Switzerland. F, some edge wear. Attractive. **Est 65.00+**

FUNCHAL:

2121. ○ A12, Portugal #12a (Type II) with lovely SON FUNCHAL 24 Mar 1862 CDS in blue. Huge XF JUMBO margins, trace of a couple very minute thins. **Est 150.00+**

GABON:



2122. ★ 5, Scarce surcharge, fresh with strong colour, VG+, OG, one slightly rounded corner. Has 2024 APS Certificate. A RARELY SEEN CLASSIC. **1,900.00**

2123. ✕ 16, 17 (Single & Gutter Pair), 18 (Pair), 41, Tied by Nkolabona June 1913 CDS's front & back on Reg'd cover to GRAND TURK, TURKS ISLANDS. Redirected to Detroit (18 Aug b/s). Has Cap Lopez, London, Turks Islands & New York transits. F. Very scarce destination. **Est 225.00+**

GAMBIA:



2124. ★ 1, Four large margins, rich fresh colour, XF, NG. A CHOICE GEM. **575.00+**

2125. ○ 7, WATERMARK INVERTED, neat red CDS. VF, couple nibbed perfs. Scarce (SG #13Bw-£400). **Est 225.00+**
 2126. ★ 12-9, Also 18b & 19a, F-VF. **145.00**



2127. ★ 22, QV Two Pence with scarce MALFORMED "S" variety, VF, NG (SG #39a, Cat £500). **Est 300.00+**

2128. ★ 35-9, KE High Values. F-VF. **156.50**
 2129. ★ 66, F-VF. **60.00**



2130. ★ 113-20, KGV High Values up to 10 Shilling. F-VF. **256.25**

2131. ★ 153-67, QE set to £1. F-VF, NH (low value tiny glazed gum spot). **98.70**
 2132. ★ 175-87, Bird set to £1. F-VF. **65.20**
 2133. ★ 3736-8, Scarce Mammal set. VF, NH. **440.00**



2134. 田★ 3736-8, Scarce Mammal set in blocks, VF, NH. **1,760.00**

GERMAN EAST AFRICA:

2135. ✕ Unused b/w photo postcard depicting WWI era bi-plane at a crude airfield in German East Africa along with native troops & tents. VF. **Est 50.00+**
 2136. ✕ Unused overprinted Belgian Occupation 15¢ Postal Stationery card. Has b/w scene depicting the captured TORPEDO BOAT "NETTA". VF. **Est 60.00+**

GERMAN SOUTH WEST AFRICA:

2137. ✕ 1 (8), 2 (4), All tied by multiple Windhoek 9 Nov, 1899 CDS's on Reg'd cover to Dresden, Germany. Has Windhoek Registry label, 3 sides with P.O. Officially Sealed labels & Dresden 20 Dec arrival b/s. F, understandably with some edge wear & a couple minor flaws. A GREAT LOOKING GERMAN COLONIAL COVER! Has 2024 Jaschke-Lantelme Certificate. **Est 500.00+**
 2138. ✕ Unused colonial postcard circa 1910 showing a scene of young African natives getting a vaccine. VF. **Est 70.00+**

GERMANY:

2139. ✕ Stampless cover with red 2-Ring Frankfurt 26 May 1857 CDS to Paris, 28 May b/s. Has black boxed "PD" h/s & red "TOUR-T/3/FORBACH" border transit. F, minor creases, pinholes. Attractive. **Est 40.00+**
 2140. ✕ Stampless folded Trans-Atlantic letter date-lined Lanser 7 Jan 1858 to Oshkosh, Wisconsin USA. Has boxed Flatow, Aachen CDS & New York Pkt / 30 / 28 Jan transits & "30g" m/s rate. F, some aging / soiling. An interesting cover. **Est 75.00+**
 2141. ○ 10-1, F, small flaws. **445.00**
 2142. ○ 11, VG-F. **360.00**
 2143. ○ 12, Leipzig 20 Sept 1873 pen cancel. F. **165.00**

2144. ✕ 16, 17 (Pair), Tied by Altkirch 26 Aug 1874 CDS's on folded letter to France. Has red Belfort receiver. F. Nice Alsace-Lorraine item. **Est 50.00+**

2145. ○ 17, Accum of 29 stamps selected for their cancels. Has CDS's, dated & boxed postmarks. VG-VF. **159.00**
 2146. ○ 25, F-VF. **375.00**
 2147. ✕ 47, Tied Charlottenburg 23 Jan, 1899 CDS on multi-coloured patriotic postcard portraits of the KAISER'S ROYAL FAMILY with German eagle, crown, etc. Addr to Dresden. F. **Est 60.00+**

2148. ✕ 67, Tied by Gravelotte 9 July 1904 CDS cancels on 5 diff b/w photo postcards UNDERPAID to Paris. Have postage due h/s's with #J17 affixed to each. Three depict War Memorials, 1 of nearby rural scene & Marseilles La Tour church interior. F-VF. Nice Alsace related items. **Est 50.00+**

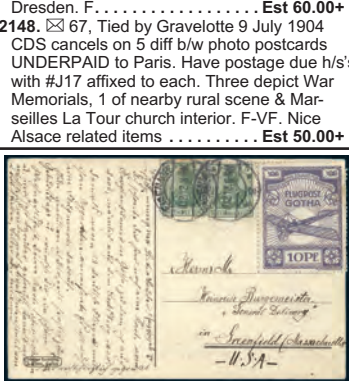

2149. ✕ 67 (2), Plus scarce GOTHAE-ERFURT 10pf SEMI-OFFICIAL STAMP all tied by Eisenach 12 Aug, 1912 CDS's on postcard to USA. The postcard depicts b/w scene of the pioneer monoplane along with inset portrait of E. SCHLEGEL (Director of the flight school) along with his signature. F. **Est 450.00+**

2150. ✕ 81-2, Tied by Heilbronn 4 Mar 1912 CDS's of Germania 2 & 3 pf Postal Stationery card to ZANZIBAR, East Africa via Naples. Scarce destination. F-VF. **Est 45.00+**

2151. ✕ 82, Tied by Eisingen 7 June 1909 CDS on b/w photo postcard depicting Zeppelin II DISASTER near Goppingen 31 May 1909. VF. **Est 65.00+**

2152. ✕ 82, CL1, Tied on special cach airmail card by Frankfurt 11 June 1912 fancy cancels for Rhein & Main Flight. Addr to Frankfurt. F-VF. **Est 75.00+**

2153. ✕ 82, Tied by Friedrichshafen 10 Sept 1908 CDS on b/w photo postcard depicting Zeppelin Airship #4 at lake surface. Addr to Stuttgart. VF. **Est 65.00+**

2154. ✕ 82 (2 with "AEG" perfins), Tied by Hamburg 12 Nov 1914 cancel on b/w photo postcard to Copenhagen. Depicts vintage bi-plane flying over Hamburg harbour. F-VF. **Est 40.00+**

2155. ✕ 82, Tied by Bernburg 12 July 1915 CDS on WWI colour illustrated Patriotic postcard to Breslau. Depicts painting of German monoplane after a bombing run. Artist signed by H.R. Schulze. VF. **Est 50.00+**

2156. ★ 92, 93b, 94-5, High Values incl scarce 2 Mark 26x17 holes perf. F-VF, NH. **324.00**



2157. ✕ 138c, Block of the rare 10pf BLACKISH OLIVE tied on postcard from Schönebeck 3 Nov 1921 to Berlin. F, tape stain at left, label affixed on postcard identifying the shade (neither affecting the stamps). Has 1987 Gunter Bechtold Certificate. Scott \$1,100 US as singles, Michel #159b Cat 1,400 Euro as singles. VERY SCARCE ITEM PROPERLY USED. **Est 1,000.00+**

2158. ○ 309, VF. The postmark is uncertified. Cat \$675. **Est 50.00+**
 2159. ○ 319-20, F-VF. **285.00**
 2160. ○ 324, MAJOR SHIFT of "5" to left. Also has normal stamp for comparison. F-VF. **Est 35.00+**

2161. ✕ 328, 427, Tied by GRAF ZEPPELIN 25 June 1934 ON BOARD cancel on each Third South America / Argentina Flight b/w photo postcard addr to Recife, Brazil. Card depicts vintage Zeppelin in flight close to ground. VF. **Est 130.00+**

LOT 2172



2162. ✕ 337, Tied on each GRAF ZEPPELIN Aug 1930 Dortmund to Darmstadt flight postcard. Addr to Lorch. The postcard depicts b/w photo of the airship over Friedrichshafen. VF, some scuffing on view side. **Est 65.00+**

2163. ✕ 337, Tied by GRAF ZEPPELIN 29 Mar 1931 ON BOARD cancel on each Hungary Flight postcard addr to airmail specialist A. Dussler, Stuttgart. Has special red Hungarian h/s. VF. **Est 75.00+**

2164. ✕ 338, Tied by GRAF ZEPPELIN 16 July 1930 ON BOARD cancel on each Northern Lands Flight cover addr to Friedrichshafen. Has unusual blue airmail label affixed. F-VF. **Est 175.00+**

2165. ★ 351-62, F-VF. **85.20**
 2166. ★ 366-84, F-VF. **108.75**

2167. ✕ 367-8, 377, 382, Tied by GRAF ZEPPELIN 2 June 1931 ON BOARD cancels on 8pf postal stationery card for Switzerland Flight addr to Teplitz-Schonau. F-VF, corner crease. Scarce. See photo above. **Est 300.00+**

2168. ✕ 367, C28, C29 (Imprint pair), C31, Tied by GRAF ZEPPELIN 28 June 1931 ON BOARD cancels on each 8pf postal stat card for Schwaben Flight addr to Teplitz-Schonau. Has Boblingen cancel. VF. **Est 85.00+**

2169. ✕ 368, 372 (2), 374 (2), 376-7, Tied on each GRAF ZEPPELIN May 1931 Baltic Sea Flight postcard addr to Teplitz-Schonau. Has Berlin cancels & Copenhagen mail dropping cancel. Card depicts view of Zeppelin cabin aboard the airship. VF. **Est 100.00+**

2170. ✕ 368, C28 (Strip of 3), C29, Tied by GRAF ZEPPELIN 10 Nov 1929 ON BOARD cancel on Frankfurt Flight b/w photo postcard depicting DORNIER DO-X anchored, addr to Munich. VF. **Est 225.00+**

2171. ✕ 368, 373 (3), C31, Tied by GRAF ZEPPELIN 18 June 1930 ON BOARD cancels on 15pf Airmail postal stationery card for Vorarlberg Flight addr to Teplitz-Schonau. F-VF. **Est 85.00+**

2172. ✕ 368, C30-1, C44, Tied on each GRAF ZEPPELIN Oct 1933 Chicago Exposition Flight cover addr to Pittsburgh. Scarce franking. F-VF. See photo above. **Est 600.00+**

2173. ✕ 369 (2), Tied by Cologne 25 Apr 1932 CDS's on postcard to Messina, Sicily. Redirected with Venice & Hamburg cancels; plus many m/s's & redirectional h/s's. Covered by partial Italian PO envelope with h/s. Has Italy #J8 affixed (stamp torn where envelope meets card which overlapped the two). F. Eye-catching. **Est 85.00+**

2174. ✕ 369, 377, 391 (2), C28, Tied by GRAF ZEPPELIN 19 Sept 1932 ON BOARD cancel on Sixth South America Flight cach postcard addr to Teplitz-Schonau. F-VF. **Est 125.00+**

2175. ✕ 371, 374, Tied by German-American Seapost / SS EUROPA cancels on cover for First Return Voyage New York to Bremen 29 Mar 1930. Addr to Rempten, Bavaria. Has violet "Europa" ship h/s. F-VF. **Est 50.00+**

2176. ✕ 372, 374 (Block), 378, Tied by GRAF ZEPPELIN 6 July 1931 ON BOARD cancels on each Upper Silesia Flight postcard addr to Teplitz-Schonau. F-VF, couple minor edge tears. **Est 90.00+**

2177. ✕ 372, 385 (Pair), C28-9, C31, Tied by GRAF ZEPPELIN 9 July 1930 ON BOARD cancels (C31 not tied) on double cach North Lands Flight #1 sepia photo postcard to Munich. Has Munich Airport h/s. Card depicts the Airship in flight, #C36 & 3 diff flight cachets. VF. **Est 200.00+**

2178. ✕ 374, Tied by Berlin 13 May, 1933 cancel on b/w real photo postcard depicting Reich Chancellor Adolf Hitler. Addr to Kansas City USA. The message is pro Hitler saying he "has done more for Germany in a few months than Bismarck ever done". F. **Est 75.00+**

2179. ✕ 374, 377 (Strip of 5), Tied on each GRAF ZEPPELIN Sept 1932 Ninth South America Flight postcard addr to Recife, Brazil. VF. **Est 75.00+**

2180. ✕ 374, 382, Tied by GRAF ZEPPELIN 11 Sept 1933 ON BOARD cancel on each Sixth South America Flight postcard addr to Teplitz-Schonau. Also has blue Aschtersleben Philatelic Exhibition cachet & yellow green Friedrichshafen cancel. F-VF. **Est 250.00+**

2181. ✕ 377 (3), Tied by GRAF ZEPPELIN 18 June 1932 ON BOARD cancel on each postcard for Netherlands Flight addr to Teplitz-Schonau. Has Groningen mail dropping cancel. F-VF, small edge tear. **Est 75.00+**



2182. ✕ 377, 385-6, C27 (7), Tied on Ebert 8pf Postal Stat card (prepared for 1929 World Flight) for GRAF ZEPPELIN July 1930 Rheinland Flight (Cologne Round Trip - Koblenz drop) addr to Kassel. Card depicts the ship in flight over global world map. VF, small edge tear. Very attractive. **Est 200.00+**

2183. ✕ 377, C31, C36, Tied on each GRAF ZEPPELIN Mar 1932 First South America Flight cover with an ON BOARD cancel addr to Recife. VF. **Est 150.00+**

2184. ✕ 379, C32, Tied on each GRAF ZEPPELIN Sept 1932 Sixth South America Flight postcard addr to Rio de Janeiro. Has additional red Berlin - Friedrichshafen cachet. Card depicts b/w photo of the Graf Zeppelin ready for take-off. VF. **Est 125.00+**

2185. ✕ 382, 384, Tied by GRAF ZEPPELIN 13 Oct 1932 ON BOARD cancel on each Eighth South America Flight postcard addr to Pernambuco, Brazil. F-VF. **Est 100.00+**

2186. ✕ 400 (Pair), Tied by GRAF ZEPPELIN 14 Sept 1934 ON BOARD cancel on Frankfurt / Main Flight b/w photo postcard addr to Teplitz-Schonau. Card depicts DORNIER DO-X cruising on water. Scarce item. VF. **Est 350.00+**

2187. ✕ 415 (Pair), Tied by special Dusseldorf Philatelic Exhibition 21 June 1936 cancel on 3pf & 10pf (airmail) private illustrated Postal Stationery card to London. Has illustrated caricature of plane & mail arriving at the show. F-VF. **Est 45.00+**

2188. ✕ 415, 485, Tied on Nuremberg 1938 Nazi Party Rally b/w postcard depicting ADOLF HITLER. Has 3 diff fancy postmarks - 2 from Nuremberg & one from Vienna. F, minor facial scuffs. **Est 75.00+**

2189. ✕ 415, 485, Tied on Nuremberg 1938 Nazi Party Rally b/w postcard depicting ADOLF HITLER in uniform. Has 3 diff fancy postmarks - 2 from Nuremberg & one from Vienna. F. **Est 75.00+**

2190. ✕ 416, 418, 420 (4), C49, C53, Tied on each GRAF ZEPPELIN Sept 1934 Eighth South America Flight on postcard addr to Recife. F-VF. **Est 85.00+**

2191. ✕ 417, 421, 426, B146, Tied on double cach GRAF ZEPPELIN Aug 1939 Essen / Mulheim Flight b/w & colour illustrated Propaganda postcard addr domestically. Has black Essen / Mulheim cach well as regular red cach. Card depicts the airship in flight, banners & Count Zeppelin. F-VF. Scarce. **Est 125.00+**

2192. ✕ 418 (2), 427, Tied on each GRAF ZEPPELIN 6 Aug 1939 Würzburg Flight postcard to Hamburg. VF. **Est 65.00+**

2193. ✕ 419, Tied by Oranienburg 11 Jan, 1941 on printed postcard from an inmate in SACHSENHAUSEN CONCENTRATION CAMP, addr to Neu Sandez. With message on reverse. Has blue Camp "E" censor h/s. VF. See photo above. **Est 200.00+**

2194. ✕ 419, Tied by Graz (Austria) 1942 slogan cancel on b/w photo postcard depicting ADOLF HITLER receiving a bouquet of flowers from a child. VF. **Est 50.00+**

2195. ✕ 425 (3), Tied on each GRAF ZEPPELIN 19 May 1934 Germany Flight b/w photo postcard addr to Teplitz-Schonau. The postcard depicts the Zeppelin in flight. VF. **Est 85.00+**

2196. ★ 448-51, F-VF, NH. **90.00**
 2197. ★ 459-64, F-VF, NH. **120.00**
 2198. ✕ 484, B116, C46, C59, Tied by special Zeppelin illustrated Von Zeppelin 100th Birthday commem cancels from Friedrichshafen 8 July 1938 to Stuttgart. VF, slightly reduced. **Est 65.00+**

2199. ✕ 485, Tied by Braunau 20 Apr 1938 Hitler's birthday cancel on b/w postcard depicting ADOLF HITLER with his printed signature. VF. **Est 60.00+**

2200. 田★ 506-7, 509-10, Hitler Head se-tenant tete beche gutter block of 16 (from Booklet sheet). VF, NH, couple stamps with offset on gum (Mi #MHB69, Cat 200 Euro). **Est 90.00+**

2201. ★ 510, Tied by Braunsweig 1943 CDS on b/w photo postcard depicting ADOLF HITLER receiving a bouquet of flowers from a mother & children. VF. **Est 50.00+**

2202. ✕ 510 (2), Tied by Oranienburg 19 Apr, 1943 CDS on SACHSENHAUSEN CONCENTRATION CAMP folded stationery letter form (red printing). Has letter inside & addr to Stary, Lublin. Has violet Camp Censor h/s which has a large "G". F. **Est 175.00+**

2203. ✕ 513, Tied by Oranienburg CDS on SACHSENHAUSEN CONCENTRATION CAMP letter card date 7 Dec 1941 to Lublin. Has blue Camp Censor "D" h/s. VF. **Est 175.00+**

2204. ○ 530-56, F-VF. **64.30**
 2205. ○ 580/10NB13, Special hardcover souvenir book for the LEIPZIG FAIR containing 8 diff stamps from Germany & DDR all tied by fancy Leipzig 1947-8 cancels. Each stamp is accompanied by a gorgeous multi-coloured print showing a scene depicted on the stamp. F-VF (8 stamps, 8 prints). **Est 75.00+**

2206. ○★ 625, Used with double perfs at top & appears to be double perfs on sides. Also #655 mint with imperf right margin (Michel 100 Euro). F, thin & missing perf in latter. **Est 50.00+**

2207. ★ 653a, F-VF. **67.50**
 2208. ✕ 662-4, Tied by special Hanover Export Fair 22 Apr 1949 cancels on cach FDC to Bad Odesloe. VF. **Est 45.00+**

2209. ★ 665-9, B309, F-VF, NH. **208.00**
 2210. ○ 665-9, F-VF. **155.50**



2211. ★ 670-85, Cpl Posthorn set, fresh, well-centered, VF, NH. Has a 2006 Sismondo Certificate for the whole set. **1,700.00**

2212. ★ 671a, 675a, Cross-gutter unsevered Numeral issue Booklet Panes. VF, hinged in selvage but stamps are NH, some perf separation (Mi #MHB2-5 - 5,000 Euro). **Est 800.00+**

2213. ★ 702-21, Heuss set to 3 Mark. F-VF, NH. **225.00**

2214. ✕ 807, Tied by special Stuttgart 18 June 1961 cancel on triple cach ROCKET FLIGHT postcard. Has black on green illustrated First Rocket Flight 1960 perfed label tied & full back black image of the label on reverse. VF. **Est 50.00+**

2215. ✕ 815, Tied by special Augsburg 21 Aug 1960 cancel on triple cach First 1960 ROCKET FLIGHT postcard. Has imperf black rocket label tied on the front. The other side has an illustrated rocket design. The postcard is signed by the Rocketeer. VF. **Est 50.00+**

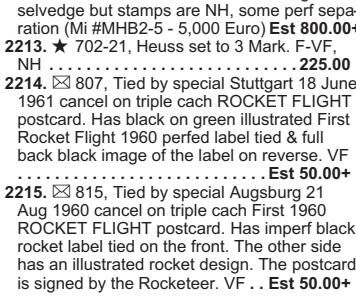

2216. ★ 818, 9N120, Tied by special Augsburg 30 Oct 1960 cancel on triple cach ROCKET FLIGHT postcard. Has matching perfed black on green label tied with similar full back image of same. Signed by the Rocketeer. F-VF. **Est 50.00+**

2217. ✕ 849, Tied by special Hoegeiss 31 Aug 1963 cancel on double cach ROCKET FLIGHT cover to Braunlage. Has 3 Mark imperf violet label (depicting rocket launching) tied on front & large size imperf "Brockenhexe - 1963" label (depicting a witch on a broom) on reverse. Signed by the Rocketeer. F-VF. **Est 65.00+**

2218. ★ 1756, Imperf Pair. VF, NH. **Est 500.00+**

2219. ○ B19-22, Tied on piece by special Hohenlimburg / Das Westfälische / Heidelberg 1927 cancels. F-VF. **Est 40.00+**

2220. ✕ B32, Tied by special Albedorf / Breslau Summer Resort 19 Apr 1929 cancel on colour photo postcard to USA by airm

2060

2060

2061

2061

2062

2062

2063

2063

2064

2064

2059

2059

2068

2068

2078

2078

2081

2081

2083

2083

2085

2085

2088

2088

2092

2092

2065

2065

2066

2066

2067

2067

2069

2069

2070

2070

2071

2071

2072

2072

2073

2073

2074

2074

2075

2075

2076

2076

2077

2077

2079

2079

2080

2080

2082

2082

2084

2084

2086

2086

2087

2087

2089

2089

2090

2090

2091

2091

2094

2094

2095

2095

2096

2096

2097

2097

2093

2093

2099

2099

2100

2100

2120

2120

2178

2178

2098

2098

2101

2101

2103

2103

2123

2123

2135

2135

2138

2138

2144

2144

2151

2151

2152

2152

2171

2171

2147

2147

2148

2148

2150

2150

2151

2151

2152

2152

LOTS OF INTERESTING GERMANY IN THIS SALE

LOT 2284

LOT 2287

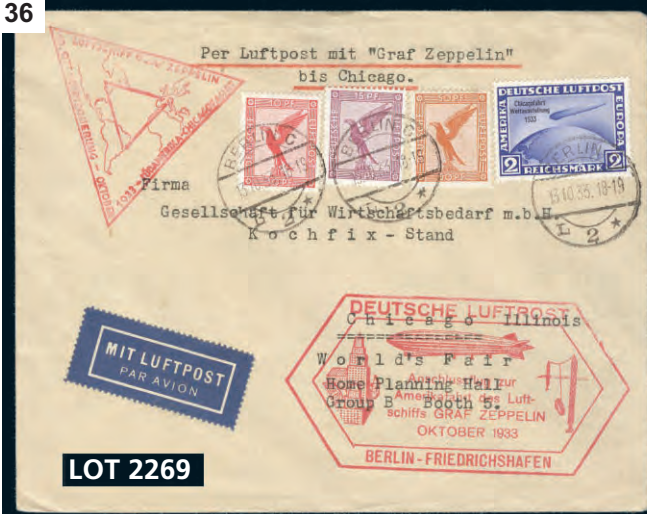

LOT 2269



GERMANY Continued

2251. ★ B209, WHITE SPOT between "3" & "7" variety. F-VF (Mi #820III - 100 Euro) **Est 50.00+**
2252. ☉ B252A-C, Seaplane semi-postal set (on front & reverse) neatly tied by Vienna 7 Mar 1944 Exhibition cancels on b/w real photo postcard depicting WWII LUFTWAFFE SEAPLANES. VF **Est 65.00+**



2253. 田★ B292-3, Cpl set of sheet margin IMPERFORATE BLOCKS. These were the last issues of the Third Reich & were on sale briefly in Berlin in April 1945 before the collapse of the city. VF, NH, one tiny DG spot **Est 250.00+**

2254. 田★ B303, Top margin imprint block IMPERF VERTICALLY. Fresh, VF, NH (Mi #102US - 480 Euro) **Est 275.00+**
2255. ★ B310-13, F-VF, NH **Est 82.50**
2256. ☉ B310-7, F-VF **Est 335.00**
2257. ★ B316-7, VF, NH **Est 170.00**
2258. ☉ B316-17, VF **Est 125.00**
2259. ★ B318-9, F-VF, NH, light natural gum bends **Est 67.50**
2260. ☉ B318-23, F-VF **Est 189.50**
2261. ☉ B323, B337, VF **Est 147.50**
2262. ★ B327-30, VF, NH **Est 97.50**
2263. ☉ B334-7, F-VF **Est 80.00**
2264. ★ B334-59, B362-5, F-VF **Est 151.30**
2265. ☉ B385, Tied by special Frechen World Space Travel Exhibition 24 Nov 1962 cancel on each ROCKET flight cover. Black on red imperf label depicts Germany #B268. Signed by Rocketeer G. Zucker. VF **Est 50.00+**
2266. ☉ C27, C29 (3), Tied by GRAF ZEPPELIN 23 Oct 1929 ON BOARD cancels on each Spain Flight postcard addr to Teplitz-Schonau. F-VF **Est 150.00+**
2267. ☉ C27-34, C46-56, F-VF **Est 206.30**
2268. ☉ C28, C30 (Strip of 3), Tied on each GRAF ZEPPELIN June 1933 Second South America b/w photo postcard addr to Teplitz-Schonau. Has red "Friedrichshafen (Bodensee) - Barcelona" h/s. Card depicts Zeppelin in flight over hangar. F-VF **Est 150.00+**

2269. ☉ C28-9, C31, C44, Tied on each GRAF ZEPPELIN Oct 1933 Chicago Exposition Flight cover addr to Chicago. Has red Berlin connecting flight cach. F-VF, light edge wear. See photo above. **Est 750.00+**

2270. ☉ C31 (Pair), Tied by GRAF ZEPPELIN 2 May 1930 ON BOARD cancel on each Switzerland Flight sepia photo Patriotic postcard depicting HUGO ECKENER with his printed signature. Eckener was commander of the famous Graf Zeppelin for most of its record-setting flights. F, minor scuff **Est 150.00+**
2271. ☉ C31, C35, Tied by Hamburg 16 Mar 1934 CDS on each South American Graf Zeppelin flight cover to Brazil. F **Est 100.00+**
2272. ☉ C31 (2), C35, Tied on each GRAF ZEPPELIN Aug 1931 First South America Flight postcard addr to Rio de Janeiro. Has red Berlin connecting flight cach. VF **Est 200.00+**
2273. ☉ C32, Tied by GRAF ZEPPELIN 16 July 1930 ON BOARD cancel on each b/w photo postcard depicting the Airship above Hangar for Northern Lands Flight addr to Roessler, USA. F-VF **Est 175.00+**
2274. ☉ C32, Tied on each GRAF ZEPPELIN Sept 1930 Baltic Sea Flight b/w photo postcard to A.C. Roessler, East Orange, NJ. Card depicts profile portrait of Dr. Hugo Eckener on the airship. F-VF **Est 125.00+**

2275. ☉ C32, Tied on each GRAF ZEPPELIN Sept 1930 Baltic Sea Round Trip Flight b/w photo postcard depicting people boarding Junkers G24 aircraft. Addr to Biberach, Germany. VF **Est 100.00+**
2276. ☉ C34 (Pair), Tied on double cach DOX-DORNIER Europe to South America 30 Jan 1931 Flight cover. Addr to Detroit & redirected to New York. Has type II airship cancel & H. W. Schneider, Tallinn, Estonia corner card. F, fold affects 1 stamp. Attractive cover! **Est 150.00+**
2277. ★ C35, Zeppelin, VF, NH **Est 70.00+**
2278. ★ C35-7, Zeppelins, F-VF **Est 92.50**
2279. ☉ C35-7, Zeppelins, F-VF **Est 118.00**
2280. ☉ C35, Tied on each GRAF ZEPPELIN May 1931 Baltic Sea Flight; Berlin / Staaken - Travemunde (Lubeck) leg on blue illustrated postcard to Rotterdam. The postcard depicts Zeppelin over Europe. VF. Attractive **Est 175.00+**
2281. ☉ C36, Tied by GRAF ZEPPELIN 30 Aug 1931 ON BOARD cancel on official Zeppelin illustrated Delag postcard for First South America Flight, Recife to Friedrichshafen leg. Card depicts aerial view of Leipziger Platz, Berlin. F-VF **Est 200.00+**
2282. ☉ C37, Tied on each GRAF ZEPPELIN May 1929 America Flight cover addr to New York. F-VF, missing back flap. **Est 80.00+**



2283. ☉ C37, Tied by Friedrichshafen 15 May, 1929 CDS on each Graf Zeppelin First America Zeppelin Flight cover to USA. Also has USA #C7 tied by Batavia NY 23 Ap, 1929 duplex cancel. Has red delayed flight h/s. VF **Est 225.00+**

2284. ☉ C37, Tied on each GRAF ZEPPELIN May 1929 America Flight cover to Lakewood, NJ. Has red flight interruption h/s. Signed by HUGO ECKENER on the front. He was Commander of the Graf Zeppelin for most of its record setting flights. On reverse the cover is also autographed by HANS VON SCHILLER Zeppelin crew member & Captain. VF. See photo above **Est 500.00+**

2285. ★ C38-45, Cpl set of overprinted Zeppelins. All are private reprints. VF, NH (Genuine Cat \$9,100) **Est 50.00+**
2286. ☉ C38, South America Zeppelin 2 Mark tied by Friedrichshafen 23 Sept 1930 CDS on each GRAF ZEPPELIN BALTIC SEA FLIGHT cover. F, small edge tear in cover. Scarce franking **Est 275.00+**

2287. ☉ C38 (Pair), C39, Tied by Friedrichshafen 18 May, 1930 CDS's on each SOUTH AMERICA FIRST FLIGHT cover. Has green Lakehurst NJ "Round Flight" illustrated b/s. Addr to Binghamton NY. F. See photo above **Est 650.00+**

2288. ☉ C38, C39 (2), Tied by Friedrichshafen 18 May 1930 CDS's on each Graf Zeppelin flight cover to South America. VF, minor corner crease in cover. The stamps alone Cat \$1,200 US. See photo below **Est 600.00+**

2289. ☉ C40-2, Cpl set of Polar Zeppelin stamps neatly tied by Friedrichshafen 24 July, 1931 CDS's on each GRAF ZEPPELIN POLAR FLIGHT cover. Has Icebreaker "Malygin" rec cancel. VF. A CHOICE ZEPPELIN COVER. See photo below. **Est 1,250.00+**



2290. ☉ C41, Tied on each USA 1¢ Jefferson Postal Stationery card for July 1931 POLAR FLIGHT; Leningrad to Icebreaker Malygin leg with Icebreaker cach. Addr to Chicago. VF (Frost \$1,100). **Est 400.00+**

2291. ☉ C42, Tied by Friedrichshafen CDS cancel on each GRAF ZEPPELIN POLAR FLIGHT Berlin - Leningrad - Icebreaker Malygin cover 26 July 1931. Has Icebreaker 27 July & violet 3-line "INTOURIST" cachets front & reverse (Original typed destination "Submarine Nautilus" - changed to "Franz Josephsland" in ink). Addressed to USA. Interesting enclosure. F-VF (Frost \$1,800) **Est 600.00+**

2292. ★ C46-56, F-VF **Est 88.55**
2293. ☉ C47, C52-3, Tied by GRAF ZEPPELIN 28 May 1934 ON BOARD cancel on each First South America Flight b/w photo postcard addr to Recife, Brazil. Card depicts the Zeppelin in hangar. VF **Est 125.00+**
2294. ★ C52, VF, NH **Est 97.50**
2295. ☉ C54, C59-60, Tied by Hamburg / Blankenese 17 Aug 1938 CDS's on Airmail cover to Lima, Peru. F **Est 40.00+**
2296. ☉ C59-60, Airmail set tied by illustrated 8 July, 1938 postmarks on special panel commemorating the 100th Anniversary of the birth of COUNT FERDINAND VON ZEPPELIN. He was the famous Zeppelin airship inventor & builder. VF **Est 75.00+**

2297. ☉ C59-60, Tied by special Friedrichshafen 8 July, 1938 Zeppelin cancels on illustrated souvenir card for the 100th Anniversary of the birth of COUNT VON ZEPPELIN. VF **Est 50.00+**
2298. ☉ C59-60, Tied by special Berlin 25 Aug, 1938 fancy cancels for the STATE VISIT OF HUNGARIAN REGENT ADMIRAL HORTHY. The postcard has a portrait of Horthy. VF. Scarce **Est 80.00+**
2299. ☉ C60 (Pair), Tied on double cach GRAF ZEPPELIN 9 July 1939 Leipzig Flight cover to Leipzig. VF **Est 50.00+**

2300. ☉ CL1, Along with #82, Tied on SCHWABEN Rhein & Main official illustrated flight postcard addr to Wiemar. Has Darmstadt 21 June 1912 cancel. VF **Est 75.00+**
2301. ☉ CL4 GELBER HUND, Along with #82, Tied on SCHWABEN Rhein & Main official illustrated orange flight postcard addr to Giessen. Has Darmstadt 16 June 1912 cancel. VF. Scarce **Est 225.00+**
2302. ★ PLESKAU, 20 Kop surcharge on Russia #735; German WWII Occupation. F-VF, NH (Mi #6 - 80 Euro) **Est 50.00+**

2303. ☉ Unused b/w photo postcard depicting the crash site of ZEPPELIN II with crowd 31 May 1909. F **Est 60.00+**
2304. ☉ Scarce b/w postcard depicting the 1910 WRECK OF DELAG'S FIRST ZEPPELIN AIRSHIP "LZ7 DEUTSCHLAND". The Zeppelin crashed in the Teutoburg Forest after flying into a thunderstorm. F **Est 75.00+**

2305. ☉ Unused b/w photo postcard circa 1910 depicting an early German ZEPPELIN AIRSHIP touching down on water. VF **Est 50.00+**
2306. ☉ Unused b/w postcard circa 1910 depicting KAISER WILHELM & his wife AUGUSTE VICTORIA along with their printed Signatures. VF **Est 50.00+**

2307. ☉ Unused b/w WWI real photo postcard depicting the GERMAN SUBMARINE UC7 at dock. VF **Est 65.00+**
2308. ☉ WWI unused b/w postcard depicting KAISER WILHELM meeting Turkish Officials in Constantinople 1917. The visit was between two Wartime Allies. VF **Est 65.00+**

2309. ☉ Unused WWI b/w real photo postcard depicting a GERMAN WARTIME AIRFIELD. Shows 2 Fighter planes, hangar, water tower, etc. F **Est 60.00+**
2310. ☉ Unused colour illustrated WWI Propaganda postcard, artist signed. Depicts Airship "Schutte Lanz II" on a bombing run over Warsaw in 1914. VF **Est 50.00+**

2311. ☉ Colour illustrated postcard with Official Free Frank & Austrian / Neustadt 24 Nov 1914 CDS to Aldershot / Berlin. Depicts vintage ZEPPELIN flying over a city. Printed in Cassel. F **Est 45.00+**
2312. ☉ Stampless WWI b/w photo propaganda postcard with portrait of FIELD MARSHALL VON HINDENBURG. Used as Feldpost card with Greifath 7 Feb 1915 CDS to a military unit in Luxembourg. F, small corner crease. **Est 50.00+**

2313. ☉ Unused WWI colour illustrated BAVARIAN RED CROSS Propaganda postcard depicting very young soldier beating a drum entitled "Young Germany". VF **Est 40.00+**
2314. ☉ Unused b/w photo postcard circa 1916 from Verdun depicting the WRECK OF A FRENCH ENEMY AIRCRAFT, with 3 German soldiers alongside. F, a few mounting marks on reverse **Est 65.00+**

2315. ☉ Unused circa 1929 b/w photo postcard depicting 6-engine DORNIER DO-X seaplane in harbour. VF **Est 75.00+**

2316. ☉ Unused b/w real photo postcard circa 1930 depicting a close-up view of the giant DORNIER DO-X seaplane. Shows passengers looking out the windows of the plane. VF **Est 65.00+**

2317. ☉ Two unused b/w photo postcards depicting Junkers "G38, D-2000" & Junkers "D2500" (Hindenburg) 4-engine passenger / cargo planes in the air & about to depart, circa 1930. One has red Luftthausa / Junkers G38 / D2500 / Hindenburg circular b/s. VF **Est 65.00+**

2318. ☉ Illustrated 15pf postal stationery card with Stuttgart 125pf meter with GRAF ZEPPELIN Apr 1932 Third South America Flight cach addr to Parana, Brazil. VF **Est 90.00+**

2319. ☉ Reg'd 55pf Metre cover from Kiel 29 June 1933 "via Siberia" m/s to "77 British Concession, Shamen, Canton". RETURNED with red boxed Chinese / French bilingual "Not Claimed", "unknown" h/s's on 12 Aug; arriving at Kiel 16 Sept. VG+, edge flts. Unusual item **Est 100.00+**

2320. ☉ Stampless Gerhard Zucker ROCKET MAIL cover from Hasselfelde 4 Nov 1933. Has special Rocket cachet & label. VF. Nice early Rocket cover. **Est 75.00+**

2321. ☉ Nazi 6pf & 10pf Airmail private Postal Stationery card with Munich 7 Sept 1935 Airport CDS & illustrated Philatelic Exhibition cach, to Vienna. Has photo cach depicting the Nazi memorial at Feldberghalle. VF **Est 40.00+**

2322. ☉ Unused Propaganda b/w photo postcard depicting HITLER, MUSSOLINI, GOERING & KEITEL; plus 7 other officers studying document during Mussolini's visit Sept 1937. VF **Est 100.00+**
2323. ☉ Unused multi-coloured postcard circa 1938 issued for the NSFK (Nat. Socialist Flight Corps). Shows a biplane in flight with additional planes in the background. VF. **Est 100.00+**

2324. ☉ Unused multi-coloured Willrich VDA postcard 1938 depicting a FARMER'S DAUGHTER FROM STEIR. VF **Est 65.00+**
2325. ☉ Czech #227, Tied by Asch 21 Sept 1938 CDS on Germany 6 pf postal stationery card with "Asch / We Are Free" 29 Oct 1938 SUDETENLAND Propaganda cancel to Chicago. Has matching red cachet. VF. **Est 50.00+**

2326. ☉ Czech #250, Tied by special red Wermstadt "Stamp Day / Heil Hitler" Propaganda 9 Oct 1938 cancel on OCCUPATION OF AUSTRIA & SUDETENLAND related red & black illustrated postcard. Map depicts the Greater Germany area. VF **Est 50.00+**
2327. ☉ Unused multi-coloured Willrich VDA postcard from 1938 depicting a PEASANT'S DAUGHTER FROM STEIRMARK. VF **Est 65.00+**

2328. ☉ Hindenburg 6pf postal stationery card with fancy design for 1938 German Art. Has matching Munich 10 July 1938 postmark. VF **Est 50.00+**
2329. ☉ Czechoslovakia #208, Tied by large red boxed swastika illustrated "Mahr-Ostrau the City of the Black Diamond Liberation Day 14 Mar 1939" cancel on propaganda postcard depicting Adolf Hitler. VF, unaddr **Est 65.00+**

2330. ☉ Coll of 4 diff WWI b/w postcards depicting GERMAN LUFTWAFFE AIRPLANES. Incl Stuka Dive Bomber, Heinkel Bomber, Training Planes, etc. One is used 1939, others unused. VF **Est 100.00+**
2331. ☉ Nazi 6pf illustrated Postal Stationery card with special German Arts Day, Munich 16 July 1939 cancel. Addr to Plattling then re-directed to Posing. Depicts music allegories, torches & Nazi symbols. F **Est 45.00+**

2332. ☉ Three diff WWI b/w postcards depicting wartime songs of the military. Each postcard is illustrated with soldiers. Has verses for the songs "Die GANZE Kompanie", "Es ist so schon Soldat zu sein" & "Leb woh Rosmarie". One is used 1944 with special h/s for 10th Anniversary of Winter Aid, other 2 are unused. F **Est 75.00+**

2333. ☉ Hindenburg 6pf postal stationery card overprinted for German Occupation of Lorraine with Metz 20 Ap 1941 Adolf Hitler's Birthday cancel. Has illustration of Military Flag & scene of V-BOAT patrolling at sea. VF **Est 65.00+**

2334. ☉ Hindenburg 6pf postal stationery card overprinted for German Occupation of Lorraine with Metz 20 April 1941 fancy cancel for Adolf Hitler's Birthday. Has illustration of Military Flag & scene of ANTI-AIRCRAFT REGIMENT in action. VF **Est 65.00+**

2335. ☉ Hindenburg 6pf postal stationery card overprinted for German Occupation of Lorraine, with Metz 20 April 1941 fancy cancel for Adolf Hitler's Birthday. Has illustration of Military Flag & scene of MOTORCYCLE CORPS in action. VF **Est 65.00+**

2336. ☉ Hindenburg 6pf postal stationery card overprinted for German Occupation of Lorraine with Metz 20 Ap 1941 cancel for Adolf Hitler's Birthday. Has illustration of Military Flag & scene of GERMAN PARACHUTE REGIMENT in action. VF **Est 65.00+**
2337. ★ French Volunteer Legion 1942 private issue "Eastern Front" mint NH set. Also 2 unaddr covers franked by 141 issues & tied by Feldpost 16 May 1942 CDS's (1 set has margin imprints) VF (Mi #s II, III, IV & V - 220 Euro) **Est 100.00+**

2338. ☉ WWII "V-1 ROCKET" related Feldpost cover from Paris. Has Feldpost 7 July 1944 cancel & Luftwaffe number "L24915 Lgpa Paris" sender's address on back flap. This was the base of the 3rd Luftwaffe Bomber group (effective 5 July 1944) from which V-1 Rockets were launched. The V-1 was an early cruise missile flying bomb & was used late in the war. F (This item was acquired by the previous owner at a 1993 Superior Galleries auction in California & the original lotting card accompanies) **Est 250.00+**

2339. ☉ Scarce WWII LEBRECHTSDORF CONCENTRATION CAMP 6pf Hitler Head postal card. Has boxed 4-lined "U.W.Z. LAGER LEBRECHTSDORF 7 Aug 1944" violet h/s & 2-line Camp cancel. Regular German postal cards were used in this forced labour camp which was located near Danzig. Very scarce. VF. See photo below **Est 500.00+**

2340. ☉ WWII "V-2 ROCKET" related Feldpost letter sheet cover 13 May 1944 from Le Mans, France to Berlin. This was a LAUNCH SITE OF THE V-2 Rockets which were used late in the war. They were the world's first long-range guided ballistic missiles. VF. This item was acquired at a 1993 Superior Galleries Auction in California & the original lotting card accompanies **Est 250.00+**

2341. ☉ Stampless WWI bilingual Red Cross red & black part printed censored cover from a Russian Prisoner at POW Camp, Puchheim via Copenhagen to Russia. F, roughly opened at top. Interesting. **Est 50.00+**
2342. ☉ Autographs of Chancellor HELMUT KOHL & FOREIGN MINISTER HANS-DIETRICH GENSCHER on home-made postcard. The postcard has a picture of reunification talks with Gorbachev. F, not mailed. **Est 60.00+**

- GERMANY (FRENCH ZONE):
2343. ☉ 4N1-13, F-VF **Est 175.75**

- GERMANY (TURKEY):
2344. ☉ 8-12, F-VF **Est 51.75**
2345. ☉ 12a, Scarce COPPER BROWN shade. F, neat cancel. Has Stowol guarantee b/s & 1972 J.H. Stowol Certificate. **Est 110.00**

- GERMANY (BADEN):
2346. ★ 5N11, Top margin Type Y grey-white paper value imprint IMPERF single. VF, NH. Has GPSY guarantee b/s (Mi 75+ Euro) **Est 50.00+**

2347. ★ 5N41, 5N43-6, 5N5-11, F-VF **Est 60.00**



2348. ☉ 5N41a, Engineer Congress TYPE II, paper Konstanz 20 Dec 1949 CDS. F. A VERY SCARCE STAMP **Est 1,250.00**

- GERMANY (WURTEMBERG):
2349. ☉ 8N28-37, F-VF **Est 160.60**

- GERMANY (BERLIN):
2350. ☉ 9N1-20, Cpl set to 5M. F-VF 1,632.00
2351. ☉ 9N21-34, Cpl set to 2m. F-VF. **Est 606.60**



2352. ★ 9N35-41, UPU set. F-VF, NH **Est 575.00**
2353. ☉ 9N35-41 **Est 211.15**
2354. ☉ 9N35-63, Three diff better sets. F-VF **Est 375.75**
2355. ☉ 9N61-3, F-VF **Est 127.50**
2356. ★ 9N70-9, Bell sets. F-VF **Est 64.50**

LOT 2288



LOT 2289



LOT 2339

38 GERMANY (BERLIN) Continued

2357. ★ 9N75-9, Bell set, F-VF, NH ... 90.00
2358. ○ 9N75-9, F-VF ... 63.35
2359. ○ 9N75-9, 9N94-8, F-VF ... 100.85
2360. ★ 9N84-93, F-VF, NH ... 97.50
2361. ★ 9N94-8, F-VF, NH ... 67.50
2362. ★ 9N94-102, F-VF, NH ... 155.00
2363. ○ 9NB1-3, F-VF ... 385.00



2364. SS★ 9NB3a, Berlin Bears souvenir sheet. Fresh, VF, NH ... 975.00



2365. SS○ 9NB3a, Scarce used Berlin Bears souvenir sheet, neat Berlin Spandau 9 Mar 1950 CDS's. VF ... 1,400.00

2366. ○ 9NB4-7, F-VF ... 126.50
2367. ○ 9NB8-11, VF, ... 143.00

GERMANY (EAST):

2368. ★ 76-84, 114-6, 120-1, F-VF ... 140.25
2369. ★ 82-4, MAO set. VF, NH ... 205.00
2370. SS★ 144a, 146a, Karl Marx sheets both perf & imperf. VF, VLH (4) ... 480.00
2371. SS○ 144a & 146a (perf & imperf), 264a, F-VF (144a perf tied on piece - a few wrinkles) ... 920.00
2372. SS★ 146a, 243a, 288a, VF, NH 146.00
2373. ★ 155-71, F-VF, NH ... 113.25
2374. SS★ 264a, 634, B35a, VF, 634 is NH ... 125.00

2375. ☒ 511a, Tied by special Berlin 10 Sept 1960 cancel on cach FDC. VF, unaddr (Mi-120 Euro) ... Est 50.00+

2376. ○ B21a, Souvenir sheet neatly tied on piece by Leipzig 23 Aug. 1950 fancy cancel for the DEBRIA Stamp Exhibition. VF ... 110.00+

2377. SS★ 10NB11, VF, LH in the selvage but central stamp is NH ... Est 100.00+

GERMANY (SOVIET ZONE):

2378. ★ GROSSRASCHEN: Two diff Fee Label locals from Oct 1945, 12pf green & 24pf lilac type IV. VF (Mi 400 Euro) ... Est 175.00+

GHANA:

2379. ★ 1090, Cpl sheet of 30 with a dramatic SHIFTED SURCHARGE ERROR. Quite an eye-catching item! VF, NH, some surcharge offset ... Est 250.00+

GIBRALTAR:



2380. ★ 1-6, QV first issues, nice fresh colours, F-VF ... 1,032.00

2381. ○ 26-7, F+ ... 175.00
2382. ★ 29-38, QV set to 5 Pesetas. F-VF ... 205.00
2383. ★ 32-8, VG-VF ... 232.25
2384. ★ 43, 57a, F-VF (57a light corner crease) ... 100.00



2385. ★ 75, KGV One Pound pristine fresh, VF, NH. Rarely seen in never hinged condition! ... Est 200.00+

2386. ○ 88, KGV 4 Shillings. F-VF, neat CDS ... 130.00

2387. ★ 100-3, Silver Jubilee, F-VF, NH 57.50
2388. ○ 72-4, Used KGV High Values. F-VF, neat cancels ... 199.50

2389. ○ 96-9, F ... 60.25
2390. ☐○ 100-3, SILVER JUBILEE set in used UR corner blocks of 6 with matching 27 July 1935 Reg'd oval cancels. Each block with a diff imprint number in selvage. F-VF 256.50

2391. ★ 111a, Perf 14, F-VF, LH ... 100.00
2392. ○ 116a, KGV 5 Shilling perf 14. F ... 175.00

2393. ★ 132-45, F-VF ... 100.00
2394. ★ 132-45, 147-60, Two diff QE sets to £1. F-VF ... 182.55

2395. ★ 141-5, QE High values. F-VF 178.40
2396. ★ 144-5, High Values, VF, NH 105.00+

2397. ★ 147-60, F-VF ... 82.55

GILBERT AND ELLICE ISLANDS:

2398. ★ 61-72, F-VF ... 66.75

GOLD COAST:

2399. ★ 4, VF, NG ... 100.00



2400. ★ 7, QV 4d Magenta with WATERMARK INVERTED, F-VF, NG, couple nibbed perfs. VERY SCARCE (SG #7w, Cat £1,200) ... Est 600.00+

2401. ☒ 15, Tied by Akropong 14 May 1896 CDS on cover to Basel, Switzerland, redirected to Schwell-bronn (Schwellbrunn). Has red Paid / Liverpool / Br. Packet strike. F, stamp has flaws ... Est 65.00+

2402. ★ 21, F, thin. Cat \$150 ... Est 30.00+



2403. ☒ 26/42, Seven diff QV stamps all tied by boxed Accra Gold Coast 4 Feb 1899 cancels on Reg'd postal stationery envelope to Frankfurt Germany (rec b/s 28 Feb 1899). F-VF. A VERY ATTRACTIVE VICTORIAN COVER ... Est 350.00+

2404. ☒ 50 (Strip of 4), Tied by Cape Coast / Gold Coast Colony 7 Jan 1907 CDS's on Reg'd cover to Manchester via Plymouth. Has nice red wax seal on reverse. F-VF ... Est 75.00+

2405. ☒ 61, 66, Tied by Cape Coast / Gold Coast Colony 11 Mar 1911 CDS's on Reg'd cover to Newark, NJ. Has Southampton, Plymouth & New York transits. F-VF Est 80.00+

2406. ○ 98-107, KGV set to 5 Shillings plus a couple extra shades. F-VF ... 72.00



2407. ★ 103, Imperf ESSAY pair in brown. Fresh, full margins, VF, OG ... Est 175.00+



2408. ★ 103, Imperforate KGV 3 Pence ESSAY in ultramarine & violet, large margins, depicting Christiansborg Castle. VF ... Est 150.00+



2409. ★ 103, Sheet margin imperforate PROOF pair in ultramarine. Fresh, full OG. VF, NH ... Est 200.00+

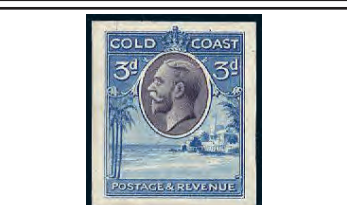

2410. ★ 103, Imperforate KGV ESSAY in ultramarine depicting Christianburg Castle, huge jumbo margins. XF ... Est 150.00+

2411. ○ 110, Silver Jubilee with EXTRA FLAGSTAFF variety, neat Sekondi town cancel. F-VF (SG #113a, Cat £130) Est 110.00+

2412. ★ 130-41, F-VF, LH ... 93.15

2413. ★ 140-1, High Values, F-VF ... 64.50

GREECE:

2414. ○ 51, 51a, Accum of 10 imperf Hermes Heads with a nice range of shades. A good study lot. All with full margins, VF ... 135.00

2415. ☐★ 114a, Block, DOUBLED & MISPLACED overprint. F-VF, bottom stamps NH ... Est 35.00+

2416. ○ 126, SON 1899 town cancel. F-VF ... 105.00+

2417. ☐★ 208, Left margin block. F-VF, NH, guarantee backstamp ... 80.00+

2418. ☐★ 251a, 255a, 256a, Imperforate blocks. F-VF, NH, natural gum bends 418.00

2419. ★ 381, F, NH, weak corner perf 200.00

2420. ★ 549-51, F-VF, LH ... 101.80

2421. ★ 556-67, F-VF ... 296.75

2422. ★ 582-5, F-VF, VLH ... 119.75

2423. ★ 2062-70, Cpl mint Olympic Games Booklet. VF, NH ... 50.00

2424. ★ 2482a, Special Olympics Booklet. VF, NH ... 52.50

2425. ★ C1-4, F-VF, NH (C2 slight natural gum bends) ... 80.00

2426. ★ C5-14, F-VF ... 185.05

2427. ★ C71-3, NATO set. F-VF, NH ... 110.00

GREENLAND:

2428. ☐★ 231-8, Also 238a, Plate Block of each. VF, NH ... 145.00

2429. ○ Q3a, Scarce Perf 12.5, VF, hinge thin ... 650.00

2430. ★ Q4a, Perf 12.5, VF, hinge thin 750.00

2431. ★ Q5, F-VF ... 225.00

GRENADA:

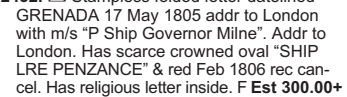

2432. ☒ Stampless folded letter datelined GRENADA 17 May 1805 addr to London with m/s "P Ship Governor Milne". Addr to London. Has scarce crowned oval "SHIP LRE PENZANCE" & red Feb 1806 rec cancel. Has religious letter inside. F Est 300.00+

2433. ★ 3, VG+, NG ... 120.00



2434. ★ 72/78, Five diff Seal of Colony issues up to 10 Shilling, all with "SPECIMEN" overprints. Exceptionally bright & fresh. F-VF, NH ... Est 175.00+

2435. ☒ 111, KGV 5sh neatly tied by Carriacou Grenada 23 Sp, 1926 CDS on Reg'd cover to England (rec b/s). Scarce single franking of this high value. Carriacou is an island belonging to Grenada. VF ... Est 125.00+

2436. ☒ 124-7, Cpl SILVER JUBILEE set neatly tied by violet boxed "PAQUEBOT TRINIDAD" h/s's on #10 size cover. Has "RMS LADY DRAKE / CANADIAN NATIONAL STEAMSHIP / MAILED ON THE HIGH SEAS" h/s & Port of Spain 24 Oct 1935 CDS. VF, some mounting marks on reverse Est 100.00+

2437. ★ 131-42, F-VF ... 54.80

2438. ★ 171-83, F-VF, NH ... 51.25

2439. ★ 171-83, 215-29, F-VF ... 74.30

2440. ★ 294-309, 528-41, C3-19, F-VF, some NH ... 116.50

2441. SS★ 1999-2005, Attractive Space topicals. VF, NH ... 74.50

GUADELOUPE:

2442. ☒ Stampless folded letter date-lined Pointe a Pitre 25 Jan, 1806 to Bordeaux France. Inside has one handwritten letter & part-printed letter. Has Colonial ship mail h/s. F ... Est 125.00+

2443. ☒ 108, 115, Tied on cach FFC 6 July 1936 Pointe - a - Pitre to St. Martin to St. Barthelemy. A pretty cover. VF ... Est 35.00+

GUATEMALA:

2444. ☒ Stampless Official free franked folded letter with black boxed Jutiapa District Court h/s to Jalpetagua date-lined 4 Oct 1856. VG-F, shows some aging. Scarce Est 75.00+

2445. ★ 15, Imperf Proof pair on India Paper of the centre only depicting the green Quetzal. VF. Scarce ... Est 175.00+

GUYANA:

2446. ★ 744-53, 755-62, F-VF, LH ... 287.50

HONDURAS:

2447. ★ C222-7P, CO66-8P, UN Issue colour trial finished proofs of the 9 diff values, punched, with overprint 'waterlow & Sons Limited, Specimen' in black. VF, NH. Est 50.00+

2448. SS★ C338/C344, Imperf & Perf Olympic souvenir sheets. VF, NH (2) ... 90.00

HONG KONG:

2449. ○ 30, VG-F ... 65.00

2450. ○ 36b-45, VG-VF ... 60.10

2451. ○ 80, F ... 82.50

2452. ★ 86, 88, 90, 92, F-VF, LH ... 154.00

2453. ★ 95, 98, F-VF, LH ... 142.50

2454. ★ 100, 102, VF, VLH ... 137.50

2455. ○ 100, 103, F-VF ... 120.00



2456. ★ 105, KE \$2, fresh rich colour, F, VLH ... 475.00

2457. ★ 147-50, Silver Jubilee. VF ... 73.75

2458. ★ 147/184, Omnibus sets 1935-53. F-VF (12 diff stamps) ... 134.00



2459. ★ 150, Silver Jubilee High Value with SHORT EXTRA FLAGSTAFF variety, fresh rich colours, beautifully centered, XF, LH. Has 2007 Brandon Certificate (SG #136b, Cat £900) ... Est 750.00+

2460. ★ 151-3, 168-75, 180-3, F-VF ... 137.50

2461. ○ 163-6A, KGV 1 high values. F-VF (165 slightly rounded corner) ... 322.95

2462. ★ 203-17, QE set to \$20. VF ... 186.85

2463. ★ 218-22, 225-8, F-VF, NH ... 119.25

2464. ★ 219-20, 225-8, F-VF ... 71.25

2465. ★ 225-8, 231-3, 239-44, F-VF ... 151.90

2466. SS★ 651Bm(10), 783a(20), Nice whole-sale lot, VF, NH ... 240.00

2467. ☒ Unused b/w postcard depicting the damaged wreck of the naval ship "HMS PHOENIX" in Kowloon following the typhoon of 18 Sept, 1906. The ship saw action in China during the Boxer Rebellion & later served on the Pacific Station. VF Est 65.00+

2468. ☒ Unused multi-coloured postcard circa 1908 depicting American Naval Fleet on visit to Hong Kong. USS Monterey, views of Hong Kong, etc. VF. Scarce ... Est 60.00+

HUNGARY:

2469. SS★ 486, VF ... 70.00

2470. ★ 1160-7, C158-65, IMPERF SPORT sets. VF, NH ... 150.00

2471. SS★ 1189, Perf & Imperf souvenir sheets. VF, NH ... 87.50

2472. SS★ B198A-D, CB1-1C, Roosevelt souvenir sheetlets of 4. F-VF, NH (8 diff). 700.00

2473. ☒ B262b, Imperf SS on cach FDC. VF ... Est 40.00+

2474. ★ C81, Perf & Imperf. VF, NH (2) 120.00

2475. ☒ C95, The 60f Stamp Exhibition souvenir sheet in ROSE LILAC, neatly cancelled by fancy Budapest 6 Oct 1951 Exhibition cancel on cach FDC, sent Reg'd Airmail to New York (has 3 additional stamps on reverse). F. EXCEEDINGLY RARE ON COVER AS ONLY 1,200 SOUVENIR SHEETS WERE MADE. Scott \$1,600 US as mint. ... Est 1,000.00+

2476. ★ Coll of 22 diff large charity labels & cinderellas circa 1915-16. F ... Est 35.00+

ICELAND:



2477. ○ 6, Scarce 4k Carmine, bright fresh colour, partial Reykjavik CDS cancel, F-VF, somewhat typical irregular perfs at right. Has 1971 Gronlund Certificate ... 2,000.00



2478. ○ 33A, Small "prir" overprint, neat Reykjavik 11 Nov, 1897 CDS, rich colour. F-VF. Has Gronlund Certificate ... 750.00



2479. ★ 33A, Surcharged small "prir" on 5a green, bright fresh colour, F-VF, LH. Has 1990 Lasse Nielson Certificate ... 1,100.00



2480. ☐★ 34-44B, Cpl King Christian set up to 5Kr in fresh mint blocks. F-VF, NH. A HANDSOME SET & RARELY SEEN LIKE THIS. ... 3,309.00



2481. ★ 108-28, Cpl Christian X set up to 5K. F-VF (127-8 some DG) ... 987.75

2482. ☐○ 130, Spectacular used block of 25 of the 25a on 16a surcharge. Neat Eskifjörður 1922 CDS's. VF ... 750.00

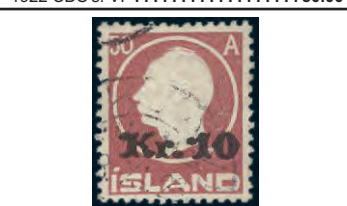

2483. ○ 140, Scarce 10K on 50a surcharge. VF, CDS ... 450.00



2484. ○ 141, Scarce 10K on 1K surcharge, neat Reykjavik 15 Aug. 1927 CDS. VF ... 650.00



2485. ○ 143, Scarce 10K on 5K surcharge, VF, neat Reykjavik CDS ... 600.00



2486. ★ 152-66, Cpl Millenary set up to 10Kr, fresh colours, F-VF, NH, couple lower values have nibbed perfs (#160 is LH) ... 850.00

2487. ★ 166, Horiz IMPERFORATE PAIR of the 10Kr High Value, excellent margins, fresh rich colour, VF, NH ... Est 150.00+



2488. ★ 176-87, Scarce cpl King Christian set up to 10Kr, bright fresh colours, F-VF, #186 is NH ... 1,841.00

2489. ○ 209-11, 213-16, F-VF (214 light crease) ... 226.00

2490. ☒ 257/68, 284-6, C27-9, Sets & singles incl #261, Tied on 3 diff cach FDC's. VF ... Est 45.00+

2491. ☒ 274-7, Cpl set on cach unaddr FDC, VF ... Est 50.00+

2492. ☒ B6, Lief Ericsson souvenir sheet neatly cancelled by Reykjavik 9 Oct 1938 on Reg'd Airmail FDC to Denmark. VF ... Est 40.00+



2493. ★ C3-8, Fresh Airmails, F-VF, NH ... 562.50

2494. ☒ C9-10, Tied on cacheted Reg'd GRAF ZEPPELIN 30 June 1931 Iceland Flight cover to USA. F, some cover creasing. Scarce franking. Stamps Cat \$560 US ... Est 350.00+



2495. ☒ C9-10, Zeppelin overprinted Airmails neatly tied by Reykjavik 30 June, 1931 CDS's on cach GRAF ZEPPELIN FLIGHT Reg'd postcard. The postcard has b/w real photo of the statue of INGOLFUR ARNARSON who is recognized as the first permanent Norse settler of Iceland. The postcard is addr to H. Sieger famous publisher of the Zeppelin Catalogue. VF ... Est 350.00+

2496. ★ Marginal single of the 1992 Duck Stamp with error having NO DENOMINATION. Also normal stamp having "360 Kr" value. Fresh, VF, NH (2 stamps) ... Est 75.00+

INDIA:

2497. ☒ Stampless folded letter (with 2 additional letters enclosed), dated Calcutta 8 May 1849 to London. Has "G&Co." (Gisborne & Co.) seal on back. Carried by P&P steamer to Suez, overland to Alexandria, then to Marseille & across the English Channel. F. Write-up accompanies ... Est 65.00+

2498. ○ A1-3, Cpl set of 3 diff SCINDE DISTRICT POST imperf. All are Forgeries & "tied" on piece. F (Genuine Cat \$244,000 US) ... Est 100.00+



2499. ○ 15/27, Duplicated accumulation of QV 1850's-60's issues all used in India. Each stamp bears a numeral grid "124" cancel. VG-F. Scarce postmark lot. SG Cat £1,100 (21) ... Est 500.00+

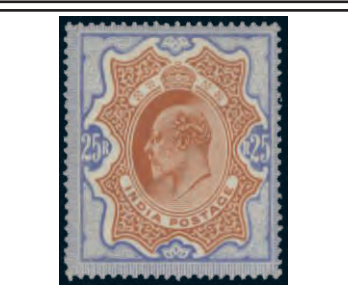

2500. ★ 76, Unused KE 25 Rupee High Value, fresh bright colours, VF, expertly RG to appear as NH. Has 2024 BPA





LOT 2510



LOT 2647

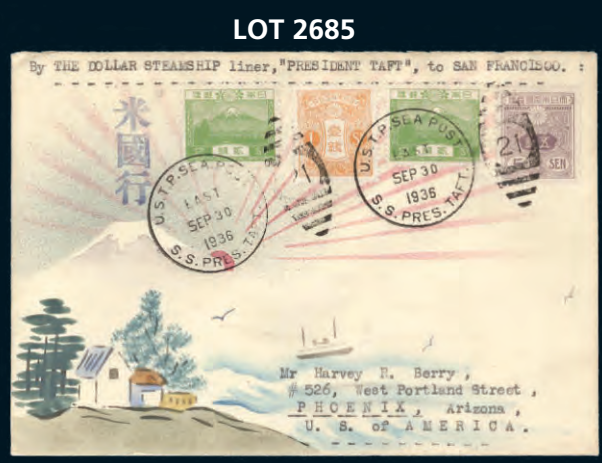

LOT 2685

INDIA (JAIPUR):



2508. ★ Q19, Scarce, F-VF, NH ... 550.00+

INDIA (ORCHHA):

2509. ★ 1, Cpl sheet of 8 ... Est 30.00+

INDO-CHINA:

2510. ☒ 97, 143(2), Tied by blue Poste Rurale / Binhthuy / Province Cantho hand-stamps with Cantho 29 Sept 1932 dispatch cancel on shortpaid cover addr to WALLIS ISLAND. Has 5 Wallis & Futuna Postage Due Stamps affixed & cancelled by Wallis 31 Dec 1932 CDS's. VF. A choice cover with remarkable destination & usage. See photo above ... Est 650.00+

INDONESIA:

2511. ★ 368, 372-435, B88-103, F-VF, NH (80) ... 74.00

2512. ★ 730, Five diff trial colour perforated proofs. VF, NH. ... Est 60.00+

2513. ★ 764, 771, Imperf singles. Also perforated trial colours of 766 (Blue), 775 (Orange) & 777 (Blue background) plus two 15R unissued designs in two colours. Nice specialty lot. F-VF, NH (7 items) ... Est 80.00+

2514. ★ 1380-3, Also 1381a, 1383a, "WWF" Orangutans. VF, NH. ... 133.75

2515. ★ B205-6 (Perforated Trial Colour Proof with centre in pink); B206 (Imperf single). Fresh, VF, NH. ... Est 60.00+

INDONESIA (WEST IRIAN):

2516. ★ 1a-19a, F-VF ... 45.80

IRAN:

2517. ○ 77, MAJOR FOLDOVER / MISPERF. F ... Est 35.00+

2518. ☒ 425, Tied by Shiraz 1906 oval cancel on back of domestic cover. Stamp is VF, some fits in the cover ... Est 50.00+

2519. ○ 723-32, F-VF ... 101.50

2520. ○★ 744-59, Cpl Reza Shah Pahlavi set. F-VF, 757-9 are used, rest are mint. ... 555.00

2521. ○ 754-9, CDS, F-VF. ... 132.00

2522. ○ 817, High Value. VF ... 50.00

2523. ★ 871-5, 941-6, 978-82, F-VF (871-5 are NH). ... 281.50

2524. ★ 1015-22, F-VF (1015-19 have normal thick brownish gum) ... 157.00

2525. ★ 1130/1293, Five diff selected sets. F-VF ... 127.00

2526. ★ 2008-18, VF, NH. ... 87.25

IRAQ:

2527. ○ 59, F-VF ... 55.00

IRELAND:

2528. ☒ Stampless folded cover with red 2-line "YOU GHAL / 124" Ireland cancel via London; "E / PAID / 9 Sept 1827" tombstone transit, m/s rates & red "ANGLETERRE" French transit. F, one side panel missing. Write-up accompanies ... Est 75.00+

2529. ☒ Stampless WWII Censored cover with Dublin 3 Feb, 1944 illustrated slogan cancel "Grow More Wheat" on fan mail cover. Addr to movie star / Figure Skater SONYA HENIE at Fox Studios in Hollywood Calif, via New York. Has Postage Due h/s's. F. ... Est 45.00+

2530. ★ 1-8, F-VF ... 77.80



2531. ★ 12-14, Cpl Seahorse set up to 10 Shilling, fresh colours, F-VF ... 370.00

2532. ★ 14, Ten Shilling Seahorse, fresh rich colour, F-VF ... 225.00

2533. ★ 61, Horiz Joined Coil Pair. VF, NH ... 67.50

2534. ★ 65-76, F-VF ... 143.00



2535. ★ 77-9, Cpl Seahorse set up to 10 Shilling, fresh colours, VF, LH ... 390.00



2536. ☒★ 77a-9a, Cpl set of Seahorses in blocks with Wide and Narrow dates. Bright fresh colours, F-VF, bottom stamps NH. A rare set of blocks in lovely condition 8,675.00

2537. ★ 87, 91-2, 105, Coils. F-VF ... 147.50

2538. ★ 106-17, F-VF ... 232.75

2539. ★ 329-30, 369-70, 376-9, Europa sets in singles & blocks. VF, NH ... 86.50

2540. ☒★ 791-3, High values up to £5 in beautiful corner blocks of 6. Fresh, VF, NH ... 142.50

2541. ★ J1-14, F-VF ... 170.35

ISRAEL:

2542. ★ 10-14, Set of TETE BECHE GUTTER PAIRS. F-VF, NH ... Est 45.00+

2543. ☒★ 10-14, Cpl set of TETE BECHE GUTTER BLOCKS of 6 with Plate numbers in selvage. Most have sheet margins. F-VF, stamps are NH ... Est 150.00+

2544. ☒ 16, Tabul Sheet on Official cancel FDC. F-VF, unaddr ... Est 40.00+

2545. ★ 18-21, Tete Beche Gutter pairs, VF, NH ... Est 40.00+

2546. ★ 18-21, Tete Beche pairs, VF, NH ... 85.00



2547. ★ 23-5, Tabs, F-VF, NH. ... 250.00

2548. ☒ 35-6 (3), Each set tied by Haifa, Jerusalem & Tel Aviv 31 Aug 1950 cancels on 3 cach FDC's. Each Signed by Stamp Designer ARTHUR SZYK. F-VF. ... Est 40.00+

2549. ☒ Unused printed PRISONER OF WAR bilingual postal form which was provided to POW's held in Israel. Has "MAGEN DAVID ADOM" imprint along with the Star of David. VF ... Est 75.00+

2550. ○ Specialized coil of 41 International Reply Coupons from 1971-83. Has a variety of values, surcharges, dates, etc. F-VF ... Est 85.00+

ITALY:

2551. ☒ Stampless folded letter dated Genoa 17 Jan 1737 to Marseille. Has "D'ITALIE" h/s. Written in French; beautiful script, nice "Crown & Vanier Leys" watermark. F-VF Est 100.00+

2552. ☒ Stampless folded letter written in French dated 8 Feb 1772 from "NAPOLI" to Marseilles. Has red "3t" (weight) h/s. F-VF ... Est 50.00+

2553. ☒ Stampless folded letter dated 12 Feb 1780 from "NAPOLI" to Marseilles. Has red "3t" weight h/s. VF ... Est 65.00+

2554. ☒ Stampless folded letter dated 13 Oct 1837 with "LA PIETRA" cancel to Marseilles. Has boxed "ITALIE PAR ANTIBES" transit & hammer & m/s rates. VF ... Est 50.00+

2555. ☒ Stampless folded letter with Derezione di Roma 9 Feb 1843 CDS to Madrid. Has red "F.F." "I/A.E.D.", etc. h/s's, "Sardaigna / Antibes, Aix, Toulouse & Bayonne" transits & via "Nice & St Jean de Luz" m/s. VF. Very attractive cover! Write-up accompanies ... Est 65.00+

2556. ☒ 48, Tied on 1890 illustrated advertising cover for the HOTEL ROYAL in Naples. Depicts a view of the Hotel (taken in 1880) with Mount Vesuvius smoking in the background & printed advertising in English. Addressed to Auburn New York (rec b/s) & with special boxed Hotel Royal b/s. F. Est 50.00+

2557. ○ 67-72, F. ... 254.75

2558. ☒ 73, Tied by Como 22 Feb 1901 Squared Circle on b/w mourning postcard for the death of England's QUEEN VICTORIA AT OSBORNE HOUSE 22 Jan, 1901. Addr locally. VF ... Est 60.00+

2559. ☒ 74, Tied by Modena 1900 Squared Circle cancel on b/w postcard depicting the leaders of the ITALIAN ARCTIC EXPEDITION 1899 - 1900 led by the Duke of the Abruzzi. F. Scarce ... Est 125.00+

2560. ☒ 95, Tied by Rome 24 Sept 1913 CDS on b/w photo postcard to Leipzig. Depicts a Military Dirigible next to hangar at Vigna Di Valle. VF ... Est 50.00+

2561. ○ 177a, F+ ... 125.00

2562. ☒ 202a (2), Tied separately by Venice 20 Aug 1928 cancels on 2 diff photo view cards of Venice; addr to USA. Better franking with stamps Cat \$320 US. VF (2) Est 125.00+

2563. ☒ 215, Tied by Ferrara 21 Oct 1936 cancel on local colour illustrated Propaganda postcard for the Motorized Infantry 116th Regiment. Depicts medals & troops & convoy advancing. F-VF ... Est 65.00+

2564. ☒ 215, Tied by Military Post / N. 310 6 Dec 1941 cancel on illustrated Fascist Propaganda postcard to Bologna. Has violet Airforce unit h/s. Depicts winged female allegory & military aircraft. Caption "Struggling to scream Italy! Victory!" F-VF. ... Est 75.00+

2565. ☒ 217, Tied by Pola 1936 CDS on multi-coloured military patriotic cover entitled VITTORIA. Shows Italian soldiers & legions being guided forward being guided forwarded by an allegorical figure. F ... Est 40.00+

2566. ☒ 217, Tied by Florence 24 Feb 1941 CDS on local WWII colour illustrated Fascist Propaganda postcard for the ROYAL MILITARY POLICE, artist signed. Depicts policemen carrying wounded soldiers on battlefield. F-VF. ... Est 75.00+

2567. ☒ 218, Tied by Rome 6 May 1938 slogan cancel for the VISIT OF ADOLF HITLER on b/w photo Propaganda postcard. Depicts HITLER & MUSSOLINI in uniform, etc. Caption by Mussolini "the Berlin-Rome visit is not a diaphragm but rather an axis around which all European States can collaborate in peace". Has Mussolini's printed signature. Addr to Germany, F-VF ... Est 100.00+

2568. ☒ 219, Tied by Bologna 5 Apr 1932 cancel on illustrated Patriotic postcard to Cogoleto. Depicts 3 Royal Medieval Ladies inspiring British soldier coming across graves of Axis soldiers. Caption reads "Miracle of Spring". Published by Propaganda Office of the armed forces. F ... Est 50.00+

2569. ★ 248-56, C23-6, Virgil set, fresh, F-VF ... 332.00



2569. ★ 248-56, C23-6, Virgil set, fresh, F-VF ... 332.00



2570. ○ 248-56, C23-6, Virgil set complete, neat cancels, fresh colours, F-VF ... 2,019.00

2571. ★ 280-9, Garibaldi set. Fresh, F-VF ... 166.00

2572. ★ 349-54, C79-83, Bellini set, F-VF, LH ... 287.00

2573. ★ 367-76, C89-94, Cpl Summer Exhibition for Child Welfare. F-VF ... 262.25



2574. ○ 377-86, Caesar set, F-VF ... 539.65

2575. ☒ 379-81, Tied by Rome / ADOLF HITLER 1938 VISIT slogan cancels on b/w photo postcard depicting the Colosseum, to Teplitz-Schonau. Also #217 tied by similar cancel on piece. F-VF (2 items) ... Est 50.00+

2576. ☒ 383, Tied by Florence 9 May 1938 slogan cancel for the VISIT OF ADOLF HITLER on b/w Propaganda postcard. Depicts HITLER & MUSSOLINI in uniform, nat'l crests & eagle. Addr to Germany. VF ... Est 100.00+

2577. ☒ 389, C95-6, Tied by Rome 9 May 1938 slogan cancel for the VISIT OF ADOLF HITLER on b/w real photo Propaganda postcard. Depicts large Military Parade in Rome. Sent by airmail to Hamburg. VF ... Est 75.00+

2578. ☒ 417, Tied on WWII b/w Censored postcard used in 1942 depicting BENITO MUSSOLINI saluting soldiers of the CUNEO INFANTRY DIVISION. F, minor flaws. ... Est 65.00+

2579. ★ 477, F-VF ... 160.00

2580. ★ 488, F ... 150.00

2581. ○ 518, CDS, VF ... 100.00

2582. ○ 574, F-VF ... 500.00

2583. ★ 579-80, 582-3, F-VF, NH ... 122.50

2584. ★ 690b, VF, NH. ... 75.00



2585. ★ 834a, Marginal single of the 205L Error in ROSE LILAC. Fresh, VF, NH. Has 1999 APS Certificate ... 1,250.00

2586. ★ 1232a, Scott unlisted IMPERFORATE PAIR with side selvage. Large margins, XF, un gummed. ... Est 250.00+

2587. ☒★ 1232a, Block with 4 se-tenant pairs which are IMPERFORATE HORIZONTALLY & with blind vertical perfs. An eye-catching error block. VF, NH. ... Est 250.00+



2588. ★ 1431, A scarce example of the "BLUE CASTLE" variety having ALL COLOURS BUT THE ENGRAVED LIGHT BLUE OMITTED. Fresh, XF, NH. Has photocopy of 2004 Chiavarelli Certificate for a multiple from which this stamp came. Bolaffi #1632B, Cat 2,650 Euro ... Est 600.00+

2589. ★ 2447, MISSING BLACK VALUE. A spectacular error. VF, NH (Sassone 450 Euro) ... Est 100.00+

2590. ○ B20-5, Cpl set neatly tied by Rome 25 June 1925 CDS's on piece. F-VF. ... 197.50

2591. ○ C56-61, F-VF ... 76.40

2592. ★ C62-5, VF ... 133.50

2593. ★ C127-8, F-VF (C128 is NH) ... 72.50+



2594. ★ CO1, Scarce Airmail Official Triptych, beautifully centered, pristine fresh colours, XF, middle stamp is VLH, others NH. Has been signed by Avi & Champion & with 2025 Dr. Avi Certificate. RARELY OFFERED ... 3,300.00

2595. ★ E5, IMPERF PAIR. VF. (Sassone #12b - 560 Euro) ... Est 175.00+

2596. ○ E7, F. ... 160.00

2597. ○ NE1-2, NJ1-7, NP1-4, F-VF ... 89.75

2598. ☒ Unused b/w photo postcard depicting the Dirigible Airship "TRIPOLI" entering its hangar circa 1908. VF ... Est 50.00+

2599. ☒ B/w real photo postcard circa 1910 depicting KING VICTOR EMMANUEL & QUEEN HELENA in an early classic car. Has message on reverse but not mailed. F ... Est 60.00+

2600. ☒ WWI ANTI-GERMAN colour illustrated Propaganda postcard with military cancel 12 June 1918 & Infantry Regimental "26" h/s. Addr to Livorno. Depicts monstrous German soldier wielding a large club over terrain. Caption "The German Peace". F-VF ... Est 50.00+

2601. ☒ Stampless WWI Italian POW reply card. From a German POW addr to Altengrabow, Germany. Has White Flag illustration, Boscovale / Napoli 31 July 1918 CDS & German & Italian censor h/s's. F-VF ... Est 65.00+

2602. ☒ Unused b/w postcard from the 1920's depicting crew members of the DIRIGIBLE AIRSHIP "ITALIA" which attempted a North Pole flight. Depicts 16 diff portraits of the crew incl their commander GENERAL UMBERTO NOBILE. VF. Scarce early aviation postcard ... Est 100.00+

2603. ☒ Unused b/w real photo postcard circa 1920's depicting the "NOBILE" DIRIGIBLE AIRSHIP which was used in an ARCTIC EXPEDITION. VF. Scarce. ... Est 100.00+

2604. ☒ Used b/w real photo postcard depicting Mussolini & The Black Shirts Marching on Rome, Oct 1922. Has message on reverse but not mailed. VF ... Est 75.00+

2605. ☒ Unused photo postcard showing Benito Mussolini & CARDINAL GASPARI signing the 1929 LATERAN TREATY. This was one component of an agreement between the Kingdom of Italy under King Victor Emmanuel & the Vatican. Under the pact the Vatican recognized the state of Italy with Rome as it's capital & Italy recognized the papal sovereignty of Vatican City. F, minor aging, a few corner creases ... Est 75.00+

2606. ☒ Unused colour illustrated Patriotic postcard circa 1930's. Depicts Map of Italy & North Africa with woman in uniform holding Italian flag standing next to TRIPOLI on the map. VF ... Est 50.00+

2607. ☒ Unused circa 1930's Fascist photo Propaganda postcard depicting BENITO MUSSOLINI saluting from horseback with Fascist politician Augusto Turati in background. VF ... Est 75.00+

2608. ☒ Two diff unused Patriotic photo postcards circa 1930's. Depicts 2 young FASCIST BLACK SHIRT PATRIOTS. One has skeleton image on his belt, the other has badge with Fasci symbol. Both have airforce badges. Captions "Youth. Youth" & "We are Strong". VF (2 diff) ... Est 80.00+

2609. ☒ Three diff unused 1930's colour illustrated Fascist Propaganda postcards designed by artist Dudovich. One promotes 1934 National Agriculture Exhibition, Florence; others depict soldier & patriot. F-VF (3 diff) ... Est 125.00+

2610. ☒ Unused Patriotic b/w photo postcard depicting the Naval Monument at Brindisi on Inauguration Day "King Vittorio Emanuele III / Duce Benito Mussolini / 4 Nov 1933". VF ... Est 45.00+

2611. ☒ Unused circa 1939 blue illustrated P.N.F. (Nat. Fascist Party) Propaganda postcard depicting Fascist symbols school for scholastic exhibition. VF. ... Est 50.00+

2612. ☒ Unused WWII b/w illustrated comic ANTI-AXIS Patriotic postcard depicting surprised British soldier coming across graves of Axis soldiers. Caption reads "Miracle of Spring". Published by Propaganda Office of the armed forces. F ... Est 50.00+

2613. ☒ Unused WWII colour illustrated Fascist Military Federation Propaganda, Parma postcard depicting charging soldier with Parma Cathedral in background. Caption "Victory". VF ... Est 50.00+

2614. ☒ Unused WWII illustrated Fascist Propaganda postcard. Depicts globe & map of Italy with Fascist Caption "The sanctionists would like Italy to be isolated from the world, Italy will manage by itself". VF, slight mounting flaws on reverse ... Est 60.00+

2615. ☒ Unused WWII colour illustrated Fascist Propaganda postcard celebrating 20th Anniversary of the Revolution; Exhibition Rome, 1942. Depicts soldier carving "M" in shield of effigy of Italia. VF. Considered very rare ... Est 100.00+

2616. ☒ Unused WWII colour illustrated P.N.F. (Nat. Fascist Party) Youth Branch Propaganda Postcard depicting young soldier in bayonette charge, flags & banners. Has quote from Mussolini with his printed signature. VF ... Est 75.00+

2617. ☒ Unused WWII sepia illustrated Propaganda postcard from the Misto Motorized Infantry 55th Regiment. Depicts motorcycles & trucks advancing in North African desert. VF ... Est 50.00+

2618. ☒ Unused WWII colour illustrated Propaganda postcard from the Italian underground depicting a caricature of a grim German officer wearing a monocle with the image of a hanged person. Caption "Here is the enemy". F-VF. ... Est 100.00+

2619. ☒ Unused WWII illustrated Fascist Propaganda postcard depicting young boy Patriot atop broken ladder superimposed over fasci & map of Italy. Caption "The fragile scale of the monstrous utopia / now gentlemen sanctions move up!". VF ... Est 50.00+

2620. ☒ Colour illustrated Fascist Conference, Rome Propaganda postcard 28 May 1939 depicting Victory effigy & flames. Motto "Nourish the Flame". Written message; no postal markings. VF ... Est 45.00+

2621. ☒ Unused WWII illustrated Fascist Propaganda postcard. Depicts female allegory holding Italian flag & wreath, with destroyers & torpedo boat in background. Caption "With the laurel of victory the wreath of roses will surround our brave men". VF ... Est 60.00+

2622. ☒ Unused WWII era illustrated Patriotic postcard depicting Italian mountain military unit with horse drawn cannons. Has Jesus praying in the background with caption "God is with you". VF ... Est 50.00+

2623. ☒ Unused WWII colour illustrated circa 1944 ANTI-AXIS Patriotic postcard. Depicts skull marked with Swastika over map of Europe. "To the New Order". VF. VERY SCARCE ... Est 100.00+

2624. ☒ Two diff unused WWII b/w illustrated postcards depicting children & soldiers, tanks & warplanes. Interesting Fascist Propaganda items. VF (2) ... Est 75.00+

2625. ☒ Unused illustrated Fascist Propaganda postcard from 1941. Depicts serviceman rotating propeller on plane & plane flying through wreath, with "AERONAUTICA" imprint. F-VF. ... Est 50.00+

2626. ☒ Unused WWII illustrated Fascist Propaganda postcard from 1941. Depicts Motorcycle Brigade on the move with angel hovering over them. VF ... Est 65.00+

2627. ☒ Unused WWII colour illustrated Fascist Propaganda field postcard depicting parachutists landing on battlefield; artist signed. VF ... Est 50.00+

2628. ☒ Unused WWII illustrated Fascist Propaganda postcard from 1942. Depicts the Madonna of Coreto & Italian cavalry, infantry, tanks, war planes & ships with printed prayer. VF ... Est 50.00+

2629. ☒ Gruesome WWII b/w photo postcard depicting the body of BENITO MUSSOLINI with official staff in his hand among other bodies in the Piazzale Loreto, Milan incl his mistress Clara Pelacci, April 1945. VF ... Est 75.00+

2630. ☒ Unused WWII colour illustrated Nat. Dante Alighieri Soc. Fascist Propaganda postcard depicting globe, "V" for victory & Italian soldier holding a large dagger. Has quote by Mussolini with his printed signature. VF ... Est 75.00+

2631. ☒ Three diff WWII unused Fascist Propaganda postcards from Federal Command, Milan. Has red & sepia designs of athletes & soldiers performing various sports & military activities. Promotes youth branch of Nat. Fascist Party. Each has 13 Nov 1941 datestamp. VF (3 diff) ... Est 150.00+

2632. ☒ Unused colour illustrated WWII Propaganda postcard from the Motorized Corps; Royal Army. Depicts speeding motorcycle, transport truck & convoy. VF ... Est 50.00+

2633. ☒ Three diff unused WWII era colour illustrated advertising / Fascist Propaganda postcards from various Military aircraft works. Depict glider, Caproni 313 Dive Bomber & RE 2001 fighter. F-VF (3 diff) ... Est 125.00+

2634. ☒ Stampless WWII POW official folded letter sheet from a British Prisoner in "CAMPO.P.G. No. 59". Addr to Birmingham. Interesting contents stating that he was in Bengasi. Has Br. & Italian censor tapes & h/s. F. ... Est 50.00+

2635. ☒ Colour illustrated WWII P.N.F. (Nat. Fascist Party) Propaganda Fieldpost card with 1942 Military cancel. Depicts Italian Black Shirt & German soldiers on the attack. Has Axis soldiers & flags in background. F-VF ... Est 75.00+



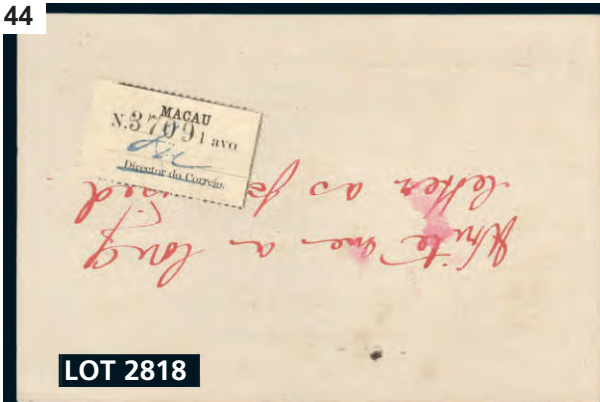

LOT 2818

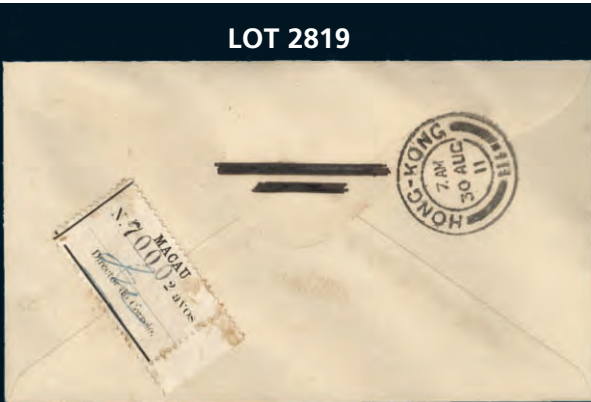

LOT 2884

LAGOS Continued

2752. ☒ 51a, Tied by Paquebot 15 Oct 1906 cancel on ship cover to Bangor, Wales (16 Oct b/s). Has blue illustrated crest of Southern Nigeria on back flap. F, some cover creasing **Est 50.00+**

LAOS:

2753. SS★ 84b, Freedom From Hunger imperf mini sheet, VF, NH. **100.00**

LATVIA:

2754. ☒ Stampless folded letter with Mitava / Mitau 22 July 1840 bilingual CDS to Bordeaux France. Has a variety of postmarks incl "TILSIT" straight line, "AUS RUSSLAND / FRANCO-TOUT" h/s, "A.E.D." strike, Prusse / Givet entry cancel, etc. F-VF. Write-up accompanies **Est 70.00+**

2755. ★ 113-16, 118-31, F-VF, NH. **243.00**

2756. ★ 111-2, VF. **65.00**

2757. ★ 154, F-VF. **140.00**

2758. ○ 1N11, VF. **65.00**

2759. ★ 1N14-9, F-VF, NH. **77.50**

2760. 田★ 1N22, Kurland block. The LL stamp has dot in bar variety. VF, NH. **64.00+**

2761. 田★ 2N34, Russian Occupation imperforate block of 25. VF, NH. Scarce in such a large multiple. **Est 135.00+**

2762. ○ Cpl set of 9 diff Court Fee Revenues from 1919, up to 500 Ruble. F-VF (Barefoot #1-9, Cat £255). **Est 100.00+**

LEBANON:

2763. ○ 171-2, C94-6, F-VF. **145.00**

2764. ★ 238-42, VF. **69.50**



2765. ★ C35, Scarce Airmail, fresh rich colour, nicely centered, VF, NH. **390.00+**

2766. SS★ C149a, UPU souvenir sheet of 5 diff on thin card. VF (See footnote in Scott). **Est 250.00+**



2767. ★ RA1, Fresh, F-VF, NH. This tax stamp was used for the Lebanese Army. **475.00**

LEEWARD ISLANDS:

2768. ○ 7, QV One Shilling. F. **62.50**

2769. ★ 82, KGV 10 Shilling. F-VF. **80.00**



2770. ★ 83, KGV One Pound with perforated "SPECIMEN". Fresh, VF, NH. **Est 225.00+**



2771. 田★ 110, KGV Six Pence block with interpanneau gutter selvage at left. The LL stamp has the BROKEN "E" variety. Nice centering, fresh rich colour, VF, NH (SG #109ab, Cat £600). **Est 400.00+**

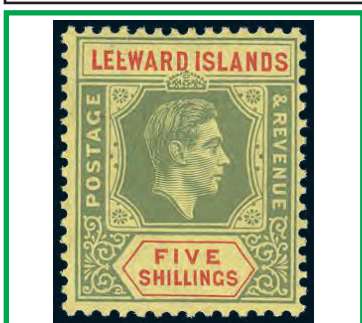

2772. ★ 113, KGV Five Shilling from the 1938 Printing with the very scarce BROKEN "E" in "Leeward" variety. Pristine fresh colours, F-VF, VLH (SG #112a, Cat £1,600). **Est 1,000.00+**



2773. ★ 113, KGV Five Shilling with DAMAGED VALUE TABLET variety, pristine fresh, lovely centering, rich colours. VF, VLH. A PARTICULARLY SCARCE VARIETY WHICH IS ONLY KNOWN ON THE 1938 FIRST PRINTING (was retouched on subsequent printings). A GREAT STAMP (SG #112ab, Cat £1,600). **Est 1,000.00+**



2774. ★ 113, KGV Five Shilling on ordinary paper with BROKEN "E" in "LEEWARD" variety, fresh, nicely centered, VF, OG. This is from the 1943-4 Printing. Has Murray Payne Certificate signed by KGV experts S. Babbington & D. Pollard (SG #112ba, Cat £1,200). **Est 800.00+**

LESOTHO:

2775. ☒ 5-14, Also #16, neatly tied by Maseru 1 Nov, 1966 F.D. cancels on airmail cover to Durban. VF. **Est 45.00+**

2776. 田★ 335-7, Cpl set of unlisted IMPERFORATE corner blocks of 6. XF, NH. **Est 50.00+**

2777. 田★ J1a, "LESOTHO" variety in LR Plate Block #1 of 15. F-VF, NH. **Est 50.00+**

LIBERIA:

2778. ★ 16, 19-20, Scarce group of 3 diff DIE PROOFS from Defaced Die in black, on thin paper (51mm x 76mm). #16 has D. FELDWINCK printer's imprint. VF **Est 200.00+**

2779. ★ 47-9, Scarce cpl panes of 10 each of the \$1-\$5 High Values. Post Office fresh condition, VF, NH (49 VLH in selvage). Cat \$310 for hinged but worth a premium as NH. **Est 250.00+**

2780. ★ 109, Imperf PROOF on card in blue & rose red. XF. **Est 40.00+**

2781. ★ 312, Jehudi Ashmun 5¢ imperf Progressive Colour Proof set of 11 diff with "SPECIMEN" overprints. Plus stamp as issued. VF, NH (12). **Est 40.00+**

2782. ★ 312, Jehudi Ashmun issue single on card & LL imprint block. Each item is signed by Stamp Designer ARTHUR SZYK. VF, block is NH. **Est 40.00+**

2783. 田★ 368-70, C114-7, Cpl mint set of 1958 European Visit issue. Each in matching LL IMPERFORATE inscription blocks with Country Names. VF, NH. **Est 65.00+**

2784. ★ 3188-90, Mammals set. VF, NH. **430.00**

2785. 田★ 3188-90, Scarce Mammal set in blocks, VF, NH. **1,720.00**

2786. ☒ C1-3, Scarce first Airmail set neatly tied by Harper, Liberia 28 Feb 1936 CDS's on cover. Has 2-line h/s "ISSUED UPON THE OCCASION OF THE FIRST LIBERIAN AIR MAIL SERVICE DUSIDE TO CAPE PALMAS 28th FEBRUARY 1936." VF, centre fold not affecting stamps. A RARE COVER. **Est 1,000.00+**

2787. SS★ C56a, Perf & Imperf souvenir sheets. VF, NH. **210.00**

2788. SS★ C67a, Two UPU imperf souvenir sheets. One normal, the other with U.P.U./JUBILEE/SPECIMEN overprint. VF, NH (2). **Est 50.00+**

2789. SS★ C77, UNICEF mini sheet of 4. Fresh, VF, NH. **160.00**

LIBYA:

2790. ★ 53, F-VF, NH. **105.00**

2791. SS★ 769-75, Cpl History of Aviation set of souvenir sheets both IMPERFORATE & PERFORATED. See footnote in Scott. Fresh, VF, NH (14 diff). **102.00**

2792. ○ B5-10, VG-F. **117.50**

2793. ★ J25-9, VF, LH. **179.00**

2794. ☒ Unused Patriotic photo postcard depicting Italian infantry marching past the Papal Legate & retinue during the Eucharistic Congress at Tripoli, Libya in 1937. VF. **Est 45.00+**

2795. ★ FEZZAN - Scarce WWII 10Fr four line overprint on Italian Libya 1.25 Lire stamp from the 1943 French Occupation of Fezzan. Beautifully centered, rich colours, VF, LH, one trivial toned spot. VERY RARE WITH ONLY 181 ISSUED. Has been signed twice by Roumet & has 2008 Roumet Certificate (Yvert #8, Cat 2,100 Euro, Sassone #8, Cat 3,500 Euro). **Est 1,250.00+**

2796. ★ FEZZAN 2N12-23, 2NC3-4, VF, NH. **76.25**

LIECHTENSTEIN:

2797. ○ 2a-3a, F-VF. **232.50**

2798. ☒ 69, 80, Tied on each GRAF ZEPPELIN 1st South America May 1930 flight postcard to Recife Brazil; flown to Porto Alegre by Condor. Postcard depicts view of Vaduz Castle. Better franking. VF. Attractive. **Est 225.00+**

2799. ☒ 90 (Block), 92-3, Tied on each GRAF ZEPPELIN Geneva Flight Sept 1930 postcard addr to Romanshorn. VF. VERY ATTRACTIVE! **Est 200.00+**

2800. ★ 115, Scarce 5 Fr single stamp (from the 1934 Vaduz souvenir sheet). Fresh, XF, NH. **1,400.00**

2801. SS★ 115, Scarce VAZUZ SOUVENIR SHEET. Pristine fresh, rich colour, VF, NH **2,250.00**

2802. ★ 130-1, Fresh, VF, NH. **840.00**

2803. ★ 131, Scarce 5Fr Coat of Arms, fresh, perfect centering, XF, NH. **700.00+**

2804. SS★ 238, VF, NH. **110.00**

2805. ☒ 272, Tied by Vaduz 2 Aug, 1955 CDS on b/w photo illustrated Scouting postcard for the 14th INTERNATIONAL BOY SCOUT CONFERENCE which was held in Vaduz Liechtenstein. Has been autographed by PRINCE EMANUEL OF LIECHTENSTEIN who was an avid supporter of the Scouting movement. VF. **Est 100.00+**

2806. ★ 356, Europa, VF, NH. **Est 60.00+**

2807. ☒ C4 (Pair), C5, Tied on GRAF ZEPPELIN June 1932 flight postcard by attractive blue illustrated Liechtenstein/Zeppelin Post postmarks to Eisenach. VF. **Est 350.00+**

2808. ★ C7-8, Zeppelin set, VF. **210.00**

2809. ★ C9-13, F-VF (couple corner creases). **151.50**

2810. ★ C9-13, Bird set, F-VF, NH. **300.00**

2811. ★ C9-16, Bird set, Zeppelin set & surcharge. Fresh, VF, NH. **590.00+**

2812. ☒ C15-6, Tied on each HINDENBURG ZEPPELIN May 1936 First Flight to Reg'd cover to USA. F-VF. See photo on Page 42. **Est 200.00+**

2813. ★ B43-54, VF (B52-4 are NH). **65.25**

2814. ★ Interesting coll of 20 diff post war LITHUANIAN DISPLACED PERSONS CAMP LOCALS, circa 1946. Has both perf & imperf types from Camps at Hassendorf, Montgomery, Seedorf & Detmold. F-VF, NH. **Est 85.00+**

2815. ☒ 254, Tied by Echternach slogan cancel on flown ROCKET FLIGHT cover. Has red "MUNDUS-VENUS / 1960" label tied depicting rocket leaving earth. Signed by A.J. De Bruijn. VF. **Est 50.00+**

2816. ☒ 254, Tied by Echternach slogan cancel on flown ROCKET FLIGHT cover. Has blue "MUNDUS-VENUS / 1960" label tied depicting rocket leaving earth. Signed by A.J. De Bruijn. VF. **Est 50.00+**

2817. ☒ Unused Formula Postal Card 1870 (H & G #1). F, small corner creases. **Est 50.00+**

2818. ☒ 162, Scarce 1 avo affixed on reverse side of a postcard from Macao 1 Sept, 1911 to Hong Kong. VF. See photo above. **Est 400.00+**

2819. ☒ 163, Scarce 2 avos marginal single affixed on reverse of a cover from Macao 29 Aug, 1911 to Hong Kong (30 Aug, 1911 receiver). VF, some minor staining on stamp. See photo above. **Est 400.00+**

2820. ★ 394-9, Sports set, F-VF, NH. **129.85**

2821. SS★ 352-3, Souvenir sheets. Nice Stamp on Stamp & Europa topicals. VF, NH. **150.00**

2822. ○ 14-5, 17-21, VG-F+, a few short perfs. **303.50**

2823. ★ 77, 5 Fr High Value, VG-F. **87.50**

2824. ☒ 154, 174 (2), Tied by Tananarive 25 Oct 1935 CDS's on back of Reg'd green 50¢ Postal Stationery illustrated envelope depicting young girl. F-VF. **Est 40.00+**

2825. ★ 95-109, Bird set to £2. VF. **74.75**

2826. ★ 233-45, Bird set, VF. **70.65**

2827. ★ 319-22, 322a, WWF set & souvenir sheet. VF. **156.50**

2828. ★ 95-105, VF, NH. **59.85+**

2829. ★ 64-74, VF, NH. **58.60+**

2830. ★ 72-82, VF, NH. **Est 50.00+**

2831. ★ 3-22, F-VF (21-2 small back stains). **142.60**

2832. ★ 29-44, F-VF. **73.60**

2833. ★ 45-55, VF, NH. **65.35+**

2834. ★ 7-21, F-VF. **132.50**

2835. ★ 29-39, VF, NH. **Est 50.00+**

2836. ★ 87-95, VG-VF, some with toned gum. **144.80**

2837. ★ 40, Mint \$10 overprinted "SPECIMEN". F appearance, some soiling, small thins. **Est 90.00+**

2838. ★ 74-5, Silver Wedding. VF, NH. **Est 40.00+**

2839. ★ 80-99, F-VF, many NH. **117.90**

2840. ★ 40, Rare \$50 High Value with "SPECIMEN" overprint, beautifully centered, fresh rich colours, XF, LH. A CHOICE STAMP (normal stamp Cat \$3,000 US). **Est 600.00+**

2841. ★ 75-85, F-VF, VLH. **67.55**

2842. ★ 2-4, F. **85.50**

2843. ○ 5, VF. **125.00**

2844. ○ 6, F. **160.00**

2845. ★ 11-19, F-VF, VLH. **77.30**

2846. SS★ 1757-72, Cpl set of 16 diff Mysteries of the Universe souvenir sheets. VF, NH. **105.00**

2847. ○ A46 (Pl 11), Tied on piece by lovely Malta 7 Jan 1870 / A25 cancel. F **Est 40.00+**

2848. ○ A56 (Pl 8), Tied on piece by lovely Malta 28 June 1869 / A25 duplex cancel. F. **Est 40.00+**

2849. ○ 3 (2 shades), Nice "A25" grid oval cancels. F. **Est 40.00+**

2850. ★ 3a, Buff shade. VF, HH. **130.00**

2851. ★ 3b, Brown orange. VG, NG. **450.00**

2852. ○ 7, VG-F. **57.50**

2853. ★ 3a, Buff shade. VF, HH. **130.00**

2854. ★ 3b, Brown orange. VG, NG. **450.00**

2855. ○ 7, VG-F. **57.50**

2856. ★ 3a, Buff shade. VF, HH. **130.00**

2857. ★ 3b, Brown orange. VG, NG. **450.00**

2858. ○ 7, VG-F. **57.50**

2859. ★ 3a, Buff shade. VF, HH. **130.00**

2860. ★ 3b, Brown orange. VG, NG. **450.00**

2861. ○ 7, VG-F. **57.50**

2862. ★ 3a, Buff shade. VF, HH. **130.00**

2863. ★ 3b, Brown orange. VG, NG. **450.00**

2864. ○ 7, VG-F. **57.50**

2865. ★ 3a, Buff shade. VF, HH. **130.00**

2866. ★ 3b, Brown orange. VG, NG. **450.00**

2867. ○ 7, VG-F. **57.50**

2868. ★ 3a, Buff shade. VF, HH. **130.00**

2869. ★ 3b, Brown orange. VG, NG. **450.00**

2870. ○ 7, VG-F. **57.50**

2871. ★ 3a, Buff shade. VF, HH. **130.00**

2872. ★ 3b, Brown orange. VG, NG. **450.00**

2873. ○ 7, VG-F. **57.50**

2874. ★ 3a, Buff shade. VF, HH. **130.00**

2875. ★ 3b, Brown orange. VG, NG. **450.00**

2876. ○ 7, VG-F. **57.50**

2877. ★ 3a, Buff shade. VF, HH. **130.00**

2878. ★ 3b, Brown orange. VG, NG. **450.00**

2879. ○ 7, VG-F. **57.50**

2880. ★ 3a, Buff shade. VF, HH. **130.00**

2881. ★ 3b, Brown orange. VG, NG. **450.00**

2882. ○ 7, VG-F. **57.50**

2883. ★ 3a, Buff shade. VF, HH. **130.00**

2884. ★ 3b, Brown orange. VG, NG. **450.00**

2885. ○ 7, VG-F. **57.50**

2886. ★ 3a, Buff shade. VF, HH. **130.00**

2887. ★ 3b, Brown orange. VG, NG. **450.00**

2888. ○ 7, VG-F. **57.50**

2889. ★ 3a, Buff shade. VF, HH. **130.00**

2890. ★ 3b, Brown orange. VG, NG. **450.00**

2891. ○ 7, VG-F. **57.50**

2892. ★ 3a, Buff shade. VF, HH. **130.00**

2893. ★ 3b, Brown orange. VG, NG. **450.00**



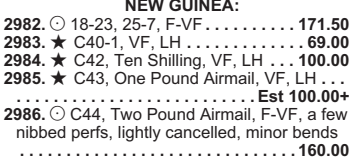

There is never a Buyer's Fee at Vance Auctions!

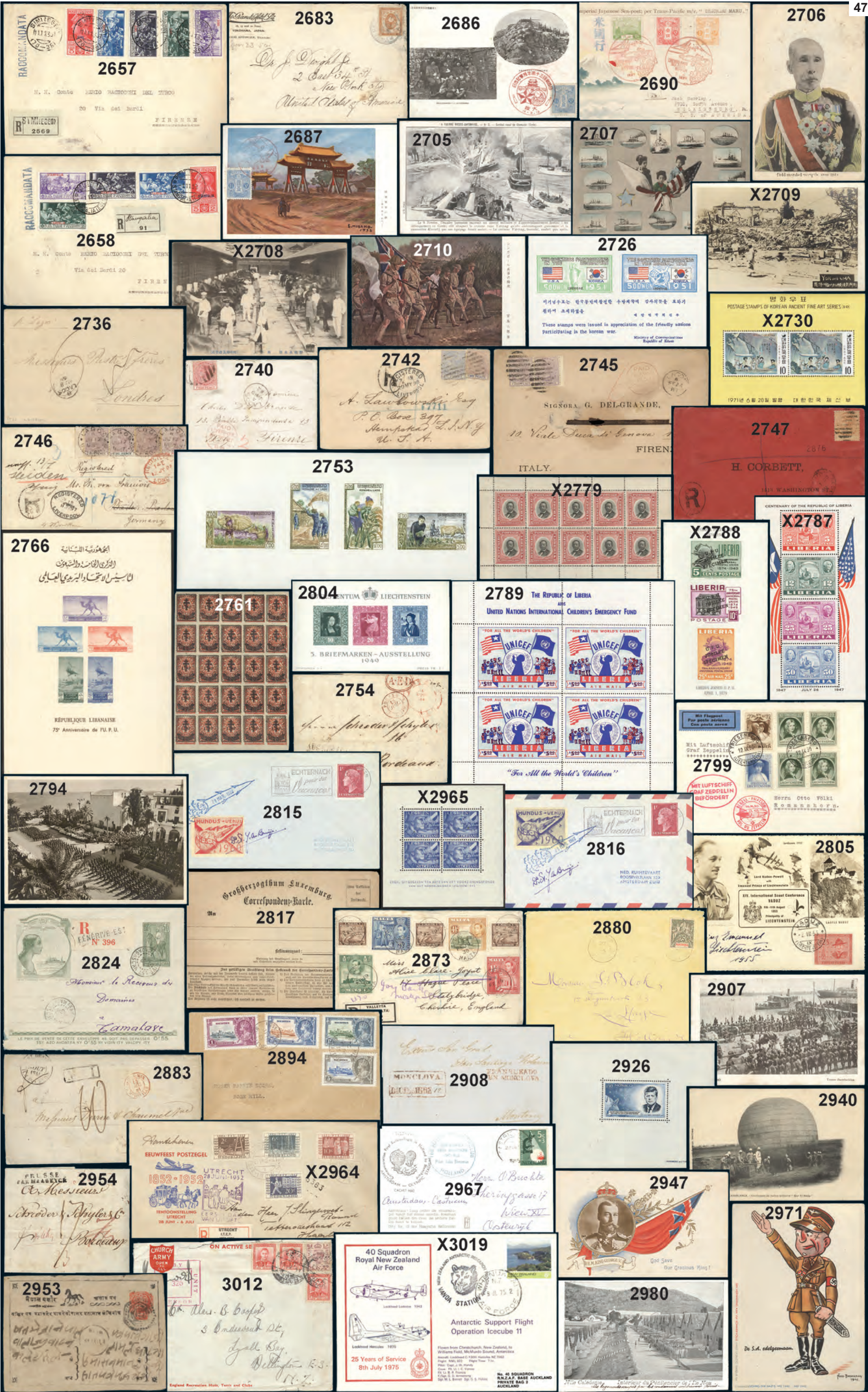



2987. ★ C46-59, Cpl Airmail set to £1. Fresh colours, nice centering, VF, LH 720.50



2988. ★ C59, One Pound Airmail, VF, NH. Rarely seen in this top condition Est 175.00+

2989. ○ O25, O27, O32-3, VF 128.75

NEW HEBRIDES (BR.):

2990. ★ 58-61, High Values. F-VF . . . 194.00

NEW HEBRIDES (FR.):

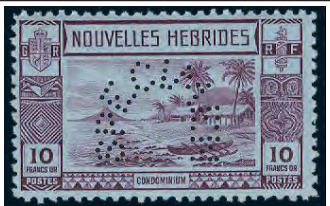

2991. ★ 55-66, Cpl set all with perforated "SPECIMEN". Fresh, bright colours, F-VF, couple middle values have toned gum (the 10 Fr High Value is NH). Est 225.00+

NEW SOUTH WALES:

2992. ○ 19, VG-F. 375.00



2993. ○ 30, Four nicely balanced margins, neat triple-ring 'NSW' cancel, VF. Has 1992 Pinchot Certificate 1,750.00

2994. ○ 31, F. 125.00

2995. ○ 34a, Watermark inverted. F-VF 125.00

2996. ○ 41, 41a, VG-F. 100.00

2997. ○ 44, VG-F. 60.00

2998. ○ 85, 85a, F. 115.00

2999. ☒ 109-10, Tied by Sydney 24 Aug, 1908 machine cancel on multi-coloured patriotic postcard for the VISIT OF THE UNITED STATES GREAT WHITE FLEET. Has flags, crests, etc. Addr to USA. F Est 50.00+

3000. ☒ 121 (2), 122 (3), Tied by Pymble (3) & Sydney 1909-10 cancels of 4 diff scenic postcards addr to BUDAPEST HUNGARY. All are SHORTPAID with boxed "DEF 5 / FINE 5 / 10 CENTIMES" h/s's. F Est 100.00+

NEW ZEALAND:

3001. ○ 9, Neat "1" SON oval grid cancel. F, thins. Cat \$325 Est 45.00+

3002. ○ 14d, Black brown shade. VG-F 130.00

3003. ○ 122-4, F-VF, light cancels. . . . 185.00

3004. ○ 130-9, F-VF 67.80

3005. ☒★ 147, 147a, Blocks. F-VF, NH 70.00

3006. ★ 149, Imperf Black Trial Colour Proof watermarked pair. VF, NH. Est 50.00+

3007. ★ 165-70, F-VF 90.50

3008. ○ 165-70, F-VF 101.20



3009. ★ 182-3, Nicely centered, VF. . . 247.50

3010. ★ 199-201, Cpl Silver Jubilee set neatly tied by Highfield 22 June, 1935 CDS's on "last day" cach cover. F, centre fold . . . Est 75.00+

3011. ☒ 213, Tied by Wellington 2 May 1941 CDS on WWII Censored Airmail cover to a Gunner / F Troop 26th Battery. Has hand-illustrated RETURN TO SENDER h/s's front & back & "REPORTED MISSING" h/s. F, slightly reduced Est 75.00+

3012. ☒ 227 (3), Along with Gr. Britain #243, All tied by Egypt FPO #42 WWII cancels on "Church Army On Active Service" cover to Wellington. Has censor h/s with Signature & interesting Air France bilingual Airmail sticker. F, minor fits Est 50.00+

3013. ☒ 228C, 278, Tied by Christchurch 19 May 1952 cancel on Airmail cover to Canterbury Prison, Kent, England. Redirected to "R.M.M.V. CAPETOWN, Capetown, South Africa". Has violet box UNCLAIMED/ON BOARD/CAPETOWN, two strikes of oval "Union Castle Mail Steamship, Capetown" & boxed "FOR RETURN TO SENDER" h/s's; plus "Returned DLO/Capetown 5 Sept." b/s. F, some flaws. Attractive. Est 125.00+

3014. ★ 229-41, VF, NH 110.00

3015. ★ 298B-301, F-VF, LH. 166.00

3016. ★ 320, VF, NH. 170.00

3017. ★ 333-52, 360-1, F-VF 88.15



3018. ★ 335b, Scarce "BLACK OMITTED" error. Fresh, F-VF, NH. A RARELY OFFERED STAMP. 550.00+

3019. ☒ 563-6, 577, Lot of 5 diff cach Royal New Zealand Air Force covers from 1975 flown on diff routes, commemorating 25 years of service. Each cover has multiple handstamps. VF (5). Est 40.00+



3020. ★ AR71-4, Scarce surcharged set to 22 Shillings. F-VF. 488.50



3021. ★ AR75-86, Postal-Fiscals to £1. Fresh colours, mostly VF, LH 343.75



3022. ★ AR88, 30 Shilling, VF, LH. . . 250.00

3023. ★ AR89, Two Pounds, VF, LH . 100.00



3024. ★ AR90, £2 10sh, VF, LH . . . 400.00

3025. ★ AR91, Three Pounds, VF, LH 150.00

3026. ★ AR93, Four Pounds, VF, LH . 150.00

3027. ★ AR94, £5 High Value. VF, LH 175.00

3028. ★ AR95-7, VF 106.00



3029. ★ B3-4, Smiling Boys set, fresh, VF, LH. 200.00

3030. ★ B58b, Dramatic printing shift of the PINK COLOUR resulting in SHIFTED LEGS AND EYE. VF, NH. Est 150.00+

3031. ○ C1-3, C5, E1a, F-VF. 182.50

3032. ☒★ C4, Fresh block, VF, NH, minor natural gum wrinkle 80.00

3033. ★ O29, F. 175.00

3034. ★ O51, F. 125.00

3035. ★ O61-71, F-VF. 182.25

3036. ★ O64/O97, Coll of 16 diff mint Officials, from 1936-51. F-VF 100.95

3037. ☒★ O67, O68B, Blocks, F-VF, NH . . 54.00

3038. ★ O76-86, F-VF. 97.60

3039. ★ O92-9, F-VF. 77.15

3040. ★ O100-11, F-VF, VLH 72.15

3041. ★ O109-11, VF, NH. 51.50

3042. ☒ Unused sepia photo Patriotic postcard circa 1920. Depicts BOY SCOUTS at the "JIM GREEN GATE" memorial, Gilwell Park. Green was a famous Scout Leader. VF. Est 35.00+

NIGER COAST:

3043. ★ 43-4, 47 (2 shades). F-VF . . . 68.50

3044. ☒ 43-8, Cpl QV set to 1 Shilling neatly tied by Bonny 20 Sp, 1895 Squared Circle cancels on Reg'd Two Pence Postal Stationery envelope, addr to London England (rec b/s). F. A GORGEOUS COVER! See photo on Page 46 Est 350.00+

3045. ☒ 56, Tied by Forcados River 23 Feb 1903 CDS on postcard to London England. Has multi-coloured design depicting a SHIP OF THE AFRICAN STEAM SHIP Co, which provided service to Madeira, Canary Is & West Africa. F, light centre fold. Est 100.00+

3046. ★ 63a, QV 10 Shilling, VF. 140.00

NIGERIA:

3047. ○ 34-7, Silver Jubilee. F-VF, neat CDS's 73.00

3048. ★ 80-91, F-VF 86.80

3049. ★ 80-91, Also 93, VF, NH 90.05

3050. ☒★ 95, Corner block with the UR stamp having Doubling Re-entry in "15th March 1959". VF, stamps are NH. Est 50.00+

NIUE:



3051. ☒★ 20a, Margin block with LR stamp having NO PERIOD AFTER "PENE" error. Nicely centered, fresh rich colour, VF, bottom stamps (incl the error) are NH. VERY SCARCE 1,115.00+

3052. ★ 44, Imperforate proof pair in black MISSING THE CENTRES. VF. Est 100.00+

3053. ☒★ 44, Bottom margin imperforate proof block of 12 in black MISSING THE CENTRES. Has m/s notation at bottom by Somerset House Authorities dated 29 Oct, 1926. VF. A beautiful showpiece for the specialist Est 600.00+

NORFOLK ISLAND:

3054. ★ 13-8, F-VF, NH 57.95

3055. ★ 13-8, 23-4, 26-8, 42, F-VF. . . 123.95

3056. ★ 41, With "SPECIMEN" overprint. VF, NH (SG #36, Cat £42). Est 35.00+

3057. ★ 100-13, 126-40, 401-16, VF, NH 65.90

NORTH BORNEO:

3058. ★ 261-75, QE set to \$10. F-VF. . 84.90

NORTHERN NIGERIA:

3059. ○ 18, KE 10 Shilling, bold 1909 CDS cancels. F. 60.00

NORTHERN RHODESIA:



3060. ★ 1-17, Cpl KGV set to 20Sh. Fresh colours, F-VF 922.00

3061. ○ 41, 43 (Pair), 45, KGV High Values tied on piece by Luanshya 26 Oct 1945 CDS's. VF 116.00

3062. ☒ 44, KGV used 10 Shilling block. F-VF 130.00+

3063. ★ 61-74, QE set to 20 Shillings. F-VF 84.10



3064. ★ 86a, Marginal single with VALUE OMITTED error. Pristine fresh, beautifully centered. XF, NH. AN OUTSTANDING EXAMPLE OF THIS RARITY . . . 2,750.00

NORTH WEST PACIFIC ISLANDS:

3065. ○ 9, Ten Shillings with SON Nauru cancel. VF, small thin. Cat \$200 . Est 50.00+

NORWAY:

3066. ○ 1, VF. 165.00

3067. ○ 2-4, F-VF 213.00

3068. ○ 5, Neat partial Frederikstad cancel. F 60.00

3069. ○ 11-2, 14, F. 110.00

3070. ○ 12, 15, F-VF 110.00

3071. ★ 246, VF, NH. 65.00

3072. ○ B1-3, VF 159.25

3073. ★ B4-8, F-VF, NH 95.00

3074. ★ B24, VF, NH. 100.00

3075. ☒★ B59-61, Corner blocks, VF, NH . . 68.00

NOSSI-BE:

3076. ★ 42-4, J9, J14, F-VF 147.50



3077. ★ J11b, Vertical se-tenant pair showing the two diff types of stamps (#J10 at bottom, #J11 at top). Fresh, VG-F, OG. Has 2014 Roumet Certificate. VERY SCARCE 725.00



3078. ★ J13b, Sheet margin vertical pair showing the two diff types of stamps (#J12 at bottom, #J13 at top). Fresh, F-VF, OG. Has 2014 Roumet Certificate. VERY SCARCE. 725.00

Toll Free Bid Line:
1-877-957-3364



3079. ★ J16b, Sheet margin vertical pair showing the two diff types of stamps (#J15 at bottom, #J16 at top). Fresh, F, OG. Has 2014 Roumet Certificate. VERY SCARCE 700.00

NYASALAND:

3080. ○ 23, KGV £1. F-VF. 190.00

3081. ★ 66-7, KGV up to £1. VF 65.00

NYASSA:

3082. ★ 106-25, F-VF. Est 50.00+

OBOCK:

3083. ★ 4, 7, VG-F 150.00



3084. ☒ 53b, Left half BISECT neatly tied by blue Djibouti 9 Jan, 1902 CDS cancel on Japanese picture postcard. Addr to Rouen France & the rec cancel also ties the stamp. VF. CHOICE CONDITION Est 350.00+



3085. ☒ 53b, Left half BISECT neatly tied on miniature size cover from Djibouti 14 May, 1903 to YOKOHAMA JAPAN (very scarce destination). Has Reunion to Marseille No. 4 Paquebot cancel. VF. AN UNUSUAL & CHOICE COVER. Has Pierre Mayer guarantee b/s & 2009 Roumet Certificate Est 450.00+

3086. ○ J13, Four margins, VF, neat CDS. A beauty! Est 40.00+

OLDENBURG:

3087. ○ 2, F. 80.00

OLTRE GIUBA:



3088. ★ 3-15, Cpl run to the 10 Lire. VG-F, NH. Scarce 730.50



3089. ★ Set of 6 diff MONEY ORDER POSTAGE DUE stamps from 1925 up to 3L, fresh colours, F-VF, LH. Scarce (Sassone #1-6, Cat 900 Euro) Est 300.00+

OMAN:

3090. ★ 92-3, High Values. VF, NH . . . 50.00



3091. ○ 190A-C, Cpl set of 3 diff surcharged issues, lovely centering, neat CDS cancels. VF. A SCARCE SET 1,325.00

PAKISTAN:

3092. ○ 17-9, KGV High Values. F-VF 230.50

3093. ★ 47-54, F-VF 131.50

3094. ★ O24-5, O26a, F-VF 107.75

3095. ★ O67/O80, Coll of 12 diff Officials with UNLISTED varieties. Incl Surcharges or "SERVICE" DOUBLED, INVERTED, on REVERSE or combinations thereof. F-VF, NH Est 100.00+

3096. ★ O68, Vert Pair, bottom stamp MISSING "2 PAISA" surcharge. UNLISTED variety. F-VF, NH. Est 35.00+

PALESTINE:

3097. ☒ 73, 77, 80, Tied by Tel Aviv CDS's on WWII censored airmail cover to New York. Has large red oval "O.A.T." h/s. F Est 45.00+

3098. ☒ Unused WWII colour illustrated PRO-BRITISH Patriotic postcard printed by Orient Service Ltd., Jerusalem. Depicts lion in the sky composed of warplanes. Caption reads "The British Lion has Wings". F-VF. A scarce postcard! Est 100.00+

3099. ☒ Three TELEGRAMS & 1 Telegram cover part printed in Hebrew from 1930-7. All with Jerusalem CDS's & violet boxed "Postmaster Jerusalem" h/s's. F-VF . . Est 50.00+

PANAMA:

3100. ☒★ 188, Imperf top margin PROOF block in green. VF, NG Est 40.00+

3101. ★ 198, Green TRIAL COLOUR PROOF PAIR on card without centre vignette. XF. Est 65.00+



3102. ★ C19, Scarce surcharged Airmail, fresh, VF, OG. Has 2 diff guarantee b/s's 400.00

PAPUA NEW GUINEA:

3103. ☒ 110 (Pair), 111-3, Tied by Port Moresby 6 Nov 1934 CDS on four FDC's all with matching cachets. Three are addr locally & one is Reg'd to New Zealand. F (4) Est 75.00+

3104. ★ 122-36, F-VF 85.00

3105. ★ 122-38, F-VF, LH. 87.60

3106. ★ 703-28, 1235-8, 1319-24, VF, NH 71.80

3107. ○ C1-4, F-VF 60.50

PARAGUAY:

3108. ★ 93, 97, 102-3, 108, 110, Trial Colour Proofs on card. VF (6 diff). Est 75.00+

3109. ★ 392/458, etc, Interesting collection of older stamps all with varieties/errors. Incl imperforates, imperf between, imperf at margin & missing colour. F-VF (24 stamps) Est 125.00+

3110. ☒★ 393, Block IMPERFORATE HORIZONTALLY. F-VF, NH. Est 50.00+

3111. ★ O103, Vert IMPERF PAIR. VF Est 35.00+

PARMA:



3112. ★ 4, Scarce 25¢ Black on Violet unused with strong colour & nice impression. F, NG. Has 2012 Avi Certificate . . 6,250.00

PERU:

3113. ★ C79-81, C81a, Olympics, 1948. VF, NH 85.75

PHIL



PORTUGAL Continued



3137. Ⓞ 4, Four large balanced margins, fresh colour, SON barred "I" cancel (of Lisbon). VF. A SCARCE EXAMPLE OF THIS CLASSIC **3,250.00**



3138. Ⓞ 5, Four large jumbo margins all around, SON barred "52" cancel, fresh rich colour, XF. Pencil signed by expert A. Diena. A CHOICE GEM EXAMPLE OF THIS SCARCE CLASSIC STAMP **1,500.00+**



3139. 田★ 18, Scarce imperforate mint block with excellent margins all around, bright fresh colour, VF, NH. Has 1987 APS Certificate. A RARELY SEEN BLOCK IN TOP CONDITION **Est 1,250.00+**

3140. Ⓞ 508, Tied on WWII cover 18 Jan 1944 from Canary Is to Lisbon. Has Censor tape & violet Censor h/s's on front & reverse. F **Est 40.00+**
3141. SS★ 594a, Portuguese International Exhibition. Fresh, VF, NH, minor gum bends **450.00**
3142. ★ 650-7, VF, LH **207.55**
3143. ★ 1706a, 1719a, Sheets of 16 of each containing se-tenant strips. VF, NH **50.00**
3144. Ⓞ C1-10, F-VF **118.25**
3145. ★ Q18, Q20-1, Q24, Unlisted IMPERF PAIRS. Attractive & scarce. VF, DG (Q24 has a crease) **Est 90.00+**
3146. Ⓞ Unused WWII b/w illustrated comic Patriotic postcard with caricature for the Daily Mail depicting British Sailor punching MUSSOLINI over map showing "Taranto". F-VF **Est 50.00+**

PRUSSIA:

3147. Ⓞ Stampless folded letter dated 20 Nov 1803 with "PAR WESEL" cancel to Murgon via Bordeaux. Has 2 diff m/s rates. F-VF **Est 50.00+**
3148. Ⓞ Stampless 1824 folded letter with "SOLINGEN / 26 NOV" straightline cancel to Bordeaux. Has red "CPR.2" h/s. F+ **Est 65.00+**
3149. Ⓞ Stampless 1858 folded letter with boxed Elberfeld 17 Apr cancel to Bordeaux. Has red Valenciennes entry strike, French RPO cancel & Paris transit. F-VF. Write-up accompanies **Est 50.00+**
3150. ★ 1, F-VF, NG **110.00**
3151. ★ 1-2, F-VF, HH **200.00**
3152. Ⓞ 14-20, VG-VF **76.70**

QATAR:

3153. ★ 26-36, Cpl set to 10R. F-VF, LH **125.05**
3154. ★ 69-85, Fish set, F-VF, NH **234.50**
3155. SS★ 100-100C, Also 101E-1H(2), One overprinted in black, the other in red. VF, NH (3) **165.00**
3156. Ⓞ 108G, VF **50.00**
3157. Ⓞ 108G, 108I, VF **170.00**
3158. ★ 125-25F, Pairs. F-VF, NH **51.50**
3159. 田★ 126-26E, Blocks of 6. F-VF, NH **184.20**
3160. 田★ 127-27E, Blocks of 6. F-VF, NH **169.50**
3161. Ⓞ★ 184-9, 187a, Mint BOY SCOUT set & souvenir sheet; plus the same issues on 2 cach unadrd FDC's. VF, NH **97.70+**
3162. ★ 290-1, 292-8, F-VF, NH **144.25**

QUEENSLAND:



3163. ★ 1, Rare unused QV imperf One Penny Rose first issue of Queensland. F-VF, NG, three close to large margins, light surface soiling. Has 2023 Royal Philatelic Society London Certificate. A SELDOM OFFERED STAMP **6,600.00**

3164. Ⓞ 8/20, Nine diff QV issues. VG-VF **206.50**

3165. Ⓞ 75-8, QV High Values up to £1. VG-F **237.50**

REUNION:

3166. 田★ 181/223, Eighteen diff "France Libre" issues in blocks. VF, 2 stamps in each block NH **72.40+**

3167. Ⓞ C1, Scarce 50¢ ROLAND GARROS airmail (along with #153), Tied by Saint Denis 25 Jan, 1937 CDS's on Reg'd cach FFC REUNION TO FRANCE (Paris 12 Feb receiver). F, some flts. See photo above **Est 400.00+**

RHODESIA:

3168. Ⓞ 13, Four Shilling, F+ **75.00**

3169. ★ 60b, Scarce vert pair Imperf Between. F, OG, a few toned perf tips **825.00**



3170. 田★ 67, Proof GUTTER BLOCK of the 2Sh6p Arms. Each stamp with security punch. Pencil position numbers on reverse. Fresh, VF, ungummed **Est 300.00+**

3171. ★ 81, VF **145.00**

3172. Ⓞ 101-5, Also 101a, 102d, 103a-4a, 105d, F-VF **153.50**

3173. Ⓞ 104c, Perf 13.5, VF, small sealed tear **77.50**

3174. Ⓞ 106, Two diff shades, F-VF, neat CDS's **55.00**



3175. ★ 114a, Three Shilling Magenta & Blue Green Double Head, Perf 14, perfect centering, gorgeous colour, fresh, VF, OG. AN EXCEPTIONAL EXAMPLE OF THIS SCARCE PRINTING **1,300.00**



3176. ★ 117, Ten Shilling Double Head, fresh rich colours, F-VF, LH **Est 500.00+**



3177. ★ 118, Double Head £1, pale shade, VF, RG **1,650.00**



3178. Ⓞ 118, Scarce One Pound Double Head, neat Bulawayo 3 Dec, 1912 CDS, rich colours, VF. Guarantee b/s's. An exceptional used high value **Est 1,000.00+**

3179. Ⓞ 123-5, F-VF **87.25**



3180. ★ 137, KGV 10 Shilling, fresh, beautifully centered, VF, LH. A CHOICE EXAMPLE **Est 300.00+**

3181. Ⓞ 138, KGV £1. VF, revenue perfin cancel (Regular used \$600) **Est 90.00+**

3182. ★ 141-55, F-VF **114.25**

3183. ★ 158-71, QE set to £1. F-VF **112.80**

ROMANIA:

3184. Ⓞ 24, 33, 36, 36a, F-VF **147.50**

3185. ★ 947-61, F-VF, NH **97.95**

3186. ★ B50-4, B83-93, B99-109, B207-9, B273-8, F-VF, some NH **107.80**

3187. Ⓞ Interesting coll of 8 diff imperf Fakes / Forgeries from the 1860's. Good reference lot. VG-VF **Est 50.00+**

3188. Ⓞ★ Interesting lot of 8 diff Revenue stamps with various WWI German Occupation overprints. F-VF **Est 45.00+**

ROMAN STATES:



3189. ★ 5c, Rare mint 4b black on gray brown, two extra large margins with full frameline showing on other sides. VF, OG, thin. Has been signed by expert G. Colla & with his 2020 Certificate. **11,500.00**

3190. Ⓞ 15, F-VF. Has guarantee b/s **95.00**



3191. Ⓞ 17a, NO Period after "40" variety tied by light diamond grid cancels on folded letter with Rome 24 Oct 1867 CDS to S. Angiolo, Tuscany. Has "P.D." h/s & beautiful readable calligraphy. F. Cat \$600 **Est 250.00+**

RUANDA-URUNDI:

3192. ★ 66a, 67a, INVERTED SURCHARGE errors. The #66a has a dramatic surcharge shift. VF, NH, tiny spot of surcharge offset on gum of each **90.00+**

RUSSIA:

3193. Ⓞ Stampless folded part printed letter from the FRENCH EMBASSY IN ST. PETERSBURG 17 Feb 1841. Has French Embassy illustrated b/s, Paris transit & Tonnerre receiver. Probably carried by diplomatic pouch to Paris. VF **Est 150.00+**

3194. Ⓞ 388, 415, 438-9, Tied by indistinct May 1931 CDS's on Reg'd 7K Postal Stationery card to Montreal (28 May 1931 b/s). F-VF. Attractive **Est 50.00+**

3195. Ⓞ 413, 415, 435, Tied by Moscow Oct 1930 blue green CDS's on Reg'd 3K Postal Stationery card to Montreal (5 Nov b/s). F-VF. Attractive **Est 50.00+**

3196. Ⓞ 416, 427, 431-2, Tied by Viatka Mar 1930 CDS's on Reg'd 7K Postal Stationery card to Montreal; 2 Apr b/s. F-VF, corner flap **Est 45.00+**

3197. Ⓞ 687/222-3, 1244-5, 1252-3, Tied front & back by Leningrad 7 Oct 1948 CDS's on Reg'd Airmail cover to Montreal. F, some edge wear **Est 45.00+**

3198. SS★ 970, Victory at Stalingrad sheet with MAJOR SHOT in RED COLOUR. VF, NH. Very interesting variety. **Est 100.00+**

3199. SS★ 1080a, VF, NH, natural gum bends **100.00**

3200. SS★ 1360a, VF, ungummed **200.00**

3201. ★ 1443-4, 1469-71, VF **90.00**

3202. ★ 1477-80, 1500-3, 1510-1, VF. **120.00**

3203. ★ 1508-9, VF, NH **100.00**

3204. ★ 1512-4, 1527-8, 1539-41, F-VF **160.00**

3205. SS★ 1767a (with 1962 overprint). F-VF, NH **75.00**



3206. SS★ (2926), Two diff 1964 Tokyo Olympics SS's. Has one in red & the scarce one in green. VF, NH (2) **Est 200.00+**

3207. Ⓞ C22a, Tied by Simferopol-Nokzai 30 Mar 1933 CDS on 15K Postal Stationery envelope Reg'd to Montreal; 12 Apr b/s. F-VF. Attractive **Est 45.00+**

3208. Ⓞ Unused coloured patriotic postcard circa 1910 depicting a portrait of Czar Nicholas inset on the colours of the Russian flag along with musical notes. F **Est 50.00+**

RYUKYU ISLANDS:

3209. ★ 14-5, 18, E1, VF, NH (#18 light creasing) **190.00**

SAAR:

3210. Ⓞ 1-17, Cpl overprinted set neatly tied by Holz 11 March 1920 CDS's on a large piece. F-VF **417.35**

3211. ★ 226, C12, F-VF, NH (C12 natural gum bend) **175.00**

3212. Ⓞ B30-5, F-VF (B31 small edge flt) **330.00**

3213. Ⓞ B65-8, VF **277.50**

ST. CHRISTOPHER:

3214. ★ 2, F, TS on 1 perf. **82.50**

ST. HELENA:

3215. Ⓞ 1, F+, hidden repairs. Cat \$225. **Est 35.00+**

3216. Ⓞ 11, 15-6, 29, 39, QV surcharges. VG-VF **185.50**

3217. ★ 25, VG-F, NG **90.00**

3218. ★ 79, BROKEN MAINMAST variety. VF (SG #97a, Cat £85) **Est 60.00+**

3219. Ⓞ 79, Tied by St. Helena 10 My 1933 CDS on shortpaid cover to Cayman Is (rec b/s) where #91 affixed & cancelled by Georgetown 30 June 1933 CDS. VF. **Est 200.00+**

3220. ★ 80, CLEFT ROCK variety, VF, LH (SG #98c, Cat £75) **Est 50.00+**

3221. Ⓞ 82, CLEFT ROCK variety, F-VF, neat 29 Mr 1938 CDS cancel (SG #100c, Cat £180) **Est 175.00+**

3222. ★ 83, TORN FLAG variety. Fresh, F-VF (SG #101b, Cat £140) **Est 100.00+**

3223. ★ 83, BROKEN MAINMAST variety. F+ (SG £130) **Est 125.00+**

3224. Ⓞ 84, BROKEN MAINMAST variety, neat 1928 St. Helena CDS. F-VF (SG #103a, Cat £350) **Est 225.00+**

3225. Ⓞ 86, BROKEN MAINMAST variety. Fresh, F (SG #105a, Cat £375). **Est 200.00+**



3226. ★ 94, KGV 15 Shilling High Value with "SPECIMEN" overprint. Nicely centered, rich colour, VF. Has 2021 BPA Certificate **Est 900.00+**

3227. ★ 95, BROKEN MAINMAST variety, fresh, F-VF (SG #92a, Cat £275) **Est 200.00+**



3228. ★ 99, KGV £1 with "SPECIMEN" overprint. Nicely centered, fresh colour, VF **Est 400.00+**

3229. ★ 140-52, F-VF, NH **92.55**

3230. ★ 159-72, F-VF **73.10**

3231. ★ 176/181, Cpl 1962 4Sh6d Booklet. VF, NH (SG #SB1, Cat £55) **Est 35.00+**

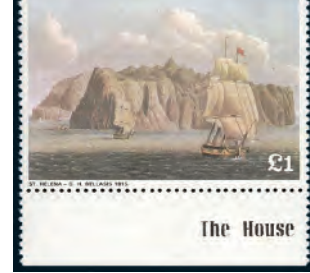

3232. ★ 309, Sheet margin £1 Painting with GOLD OMITTED error. Beautifully centered, pristine fresh, XF, NH. A rare modern error (SG #330Aa, Cat £1,800) ... **Est 1,400.00+**

3233. ★ 824-35, Flowers to £5, VF, NH **44.70+**

3234. Ⓞ Interesting coll of 7 diff Forgeries of QV Heads. All are surcharged issues with values to 5 Shilling. VG-F **Est 40.00+**

3235. Ⓞ Unused b/w postcard circa 1910 depicting LONGWOOD HOUSE- the final residence of NAPOLEON BONAPARTE during his exile on St. Helena from 1815-21. The postcard was printed in France & the caption reads that the house was saved from termites. VF **Est 65.00+**

ST. KITTS-NEVIS:

3236. ★ 8-9, 11-20, F-VF **174.00**

3237. ★ 79-90, KGV set to £1. F-VF **178.25**

3238. ★ 120-34, F-VF **67.70**

ST. LUCIA:

3239. Ⓞ 11-2, 14, 22, F-VF **115.00**

3240. Ⓞ 15, 22, VF **170.00**

3241. ★ 27-33, 35, 37, F-VF **125.00+**

3242. Ⓞ 36, VG-F **175.00**

3243. ★ 44, 47-53, 57-62, F-VF **151.25**

3244. ★ 93, KGV Silver Jubilee with DOT TO LEFT OF CHAPEL variety. VF (SG #111g, Cat £180) **Est 175.00+**



3245. ★ 95-106, Cpl KGV set to 10 Shilling all with "SPECIMEN" perfins. Fresh colours. F-VF, NH **Est 300.00+**

3246. Ⓞ 105, KGV 5 Shilling. XF. **Est 30.00+**

3247. ★ 135-48, 157-69, 182-95, 261-74A, Four diff cpl sets. F-VF **97.40**

3248. ★ 334-6, PASTE-UP COIL PAIRS. VF, NH **Est 35.00+**

3249. SS★ 7878, IMPERF Queen Mother souvenir sheets. VF, NH. Unlisted in Scott as imperf **Est 40.00+**

3250. ★ 830, LL vert strip of 4 IMPERF horizontally between 2nd & 3rd stamps. VF, NH **Est 50.00+**

3251. 田★ Block of 50 stamps of the QE 1¢ with STATEHOOD 1ST MARCH 1967 overprints in black. These stamps were not sold to the public at the Post Office (see Footnote in Scott after #225). VF, NH. Cat \$300. **Est 65.00+**

ST. PIERRE AND MIQUELON:

3252. Ⓞ 53-9, J2, Each stamp neatly tied by double-ring St. Pierre & Miquelon 8 June 1911 cancel on Reg'd cover to Paris (with 20 June, 1911 Paris rec b/s). The stamps all have 4 large / huge margins incl a couple with sheet margins. VF. Has been signed by Calves, Scheller & with a 2020 Gautre Certificate (stamps alone have Scott of \$1,261 US). AN OUTSTANDING COVER! See photo above **Est 1,200.00+**

3253. Ⓞ 65, Tied by 1904 CDS on b/w postcard to France. Depicts b/w scene of the British ship HMS OPIN WITH THE PRINCE & PRINCESS OF WALES ON BOARD in St John's Newfd Harbour. VF, minor corner bends (Stamp Cat \$200 on cover) **Est 75.00+**

3254. Ⓞ 65, Tied by 1905 CDS on b/w postcard to France. Depicts b/w scene of CURING CODFISH IN ST JOHN'S NEWFD. Has "PAQUEBOT" h/s. VF (Stamp Cat \$200 on cover) **Est 75.00+**

3255. Ⓞ 79, 81, 83, Tied by St. Pierre & Miquelon 2 May 1925 CDS's on face of b/w photo postcard depicting St. Pierre with the busy harbour in the distance. VF, unadrd. Attractive **Est 45.00+**

3256. Ⓞ 79, 92 (Pair), 138, Tied by St. Pierre & Miquelon 27 July 1938 CDS's on b/w photo postcard to Miami, Fla. Has view of the villas, Route de Savoyard. VF **Est 40.00+**

3257. Ⓞ 86-7, Tied by St. Pierre & Miquelon 14 June 1929 CDS's on front of b/w photo postcard to USA. The scene on the postcard is the one used for the design of the Scott #A25 showing the Tortue Lighthouse. VF. **Est 50.00+**

3258. Ⓞ 110-20, Cpl 1912 surcharged set of 11 diff stamps neatly tied by St. Pierre 1913 CDS's on Reg'd cover to Nuremberg Germany (rec b/s). VF. A SPECTACULAR LOOKING COVER! See photo above **Est 350.00+**

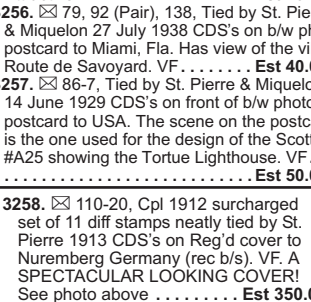

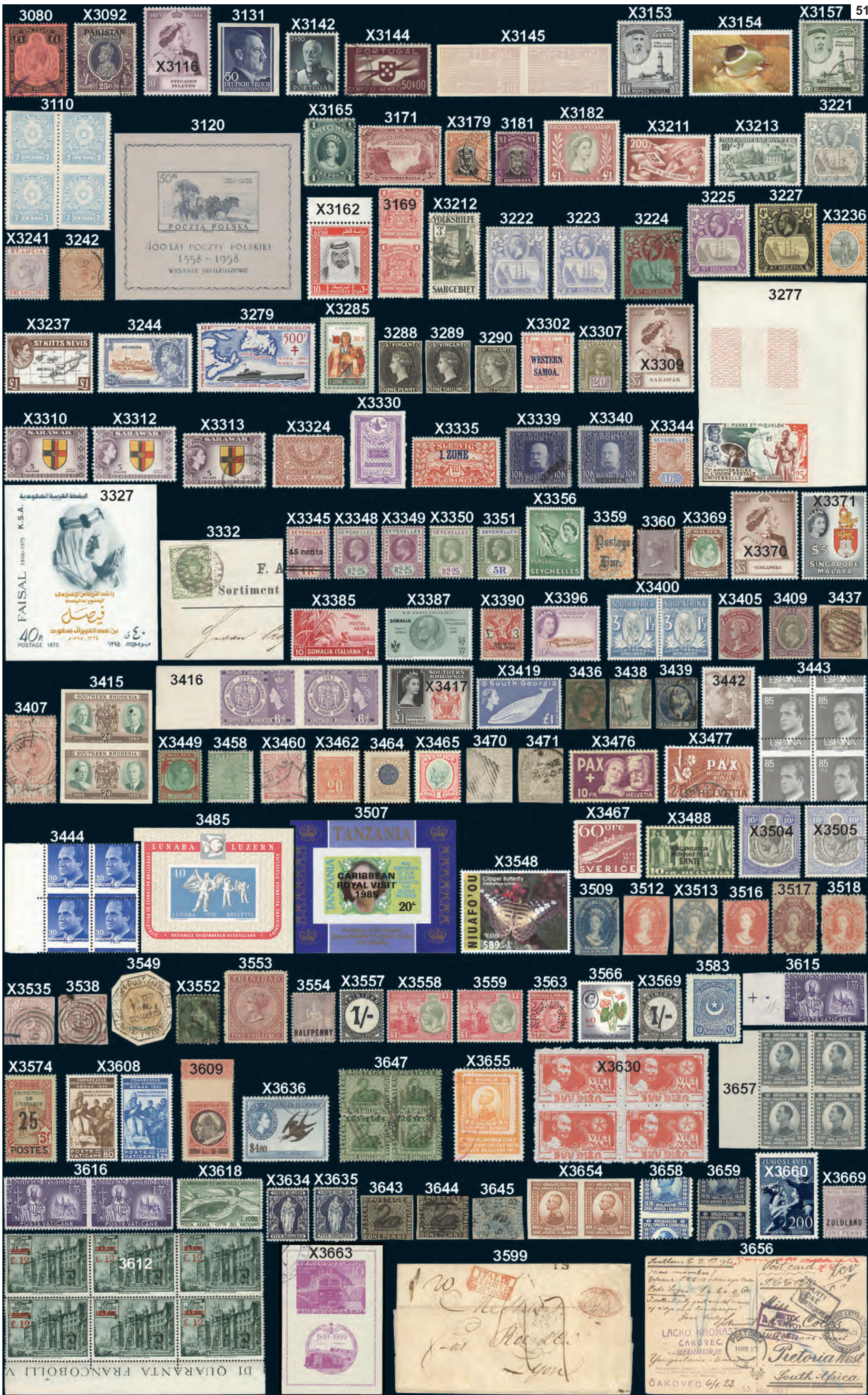



ST. PIERRE & MIQUELON Continued

3261. 114, Tied by St. Pierre & Miquelon 3 May 1913 CDS on face of b/w photo postcard to Sweden. Has view of Quai de la Ronciere blocked by winter ice. VF. **Est 45.00+**
3262. 136-51, Sixteen diff issues up to 1 Franc tied by St. Pierre & Miquelon 18 Aug 1938 CDS's on large size Reg'd cover to England (via Halifax, NS). Has Oldham 1 Sept b/s. VF. **Est 225.00+**
3263. 160-4, Jacques Cartier set tied by St. Pierre & Miquelon 25 May 1935 CDS's on Reg'd cover to Paynton, Sask. Has Cdn Bank of Commerce corner card. VF, slightly reduced. **Est 125.00+**
3264. 165-70, Int'l Expo set tied by St. Pierre & Miquelon 3 Dec 1937 CDS on Reg'd cover to Paris. VF. Nice multi-franked cover. **Est 50.00+**
3265. 181, Tied by St. Pierre & Miquelon 8 Apr 1939 CDS on photo postcard depicting 2 NEWFOUNDLAND DOGS. F-VF, unaddr. Popular topical! **Est 50.00+**

3266. 227/255, Spectacular large size cover with 21 diff "FRANCE LIBRE" overprints in black neatly tied by 13 Jan, 1942 F.D. cancels, addr locally. VF. Has been pencil signed by expert H. Bloch. AN OUTSTANDING LOOKING COVER! See photo above. **Est 650.00+**

3267. 238, Cpl setting of 25 of the 90¢ FRANCE LIBRE issue (stamps overprinted in blocks of 25 at a time). VF, NH. Ex Bilecki. **Est 525.00+**
3268. 252-3, Tied by St. Pierre & Miquelon 10 Jan 1942 CDS's on Reg'd cover. Addr to famous early Canadian stamp dealer P.B. Papachristidis in Montreal. Multiple b/s's. F-VF. **Est 65.00+**

3269. 260-77, Spectacular large size cover with the original set of 18 diff "FRANCE LIBRE" overprints in carmine, neatly tied by 30 Dec 1941 CDS's. Addr locally. VF. Has been pencil signed by expert H. Bloch. See photo above. **Est 750.00+**

3270. 300-13, Cpl St. Malo Schooner set tied by St. Pierre & Miquelon 17 Aug 1942 CDS's on large size cach Reg'd WWII Censored cover to New York. Has US Customs h/s. F. A SPECTACULAR LOOKING COVER! **Est 75.00+**
3271. 311, 317, C1, C8, Tied by St. Pierre & Miquelon 14 Aug 1946 CDS's on Reg'd Air-mail cover to USA. VF. A PRETTY COVER! **Est 45.00+**
3272. 324-42, F-VF. **Est 55.45**
3273. B1, Tied by St. Pierre & Miquelon 25 May 1926 CDS cancel on local Official "Gouvernement / PP" Provisional h/s. VF. **Est 50.00+**
3274. C8, UL top margin imprint IMPERF block with fancy imprint in selvedge. VF, NG. **Est 65.00+**
3275. C8, Victory issue specialty lot. Incl 2 NH perfed issues (1 with bottom margin imprint); IMPERF single NH with top margin imprint; IMPERF PAIR; plus block tied on cover 14 Aug 1946 cancels to New York. VF (5 items). **Est 75.00+**



3276. C15-17, Scarce Airmail set of IMPERFORATE PAIRS. Large margins, pristine fresh, VF, NH. **Est 250.00+**

3277. C18, UPU 1949 UR IMPERF single. VF, NH. **Est 50.00+**
3278. C18, UPU 1949 issue Proof on card in colour of issue. VF. Attractive. **Est 75.00+**
3279. C25, VF, NH. **Est 130.00**
3280. Stampless cover with boxed "Gouvernement / P.P. 030" Provisional h/s & 2 July 1926 CDS to Vannes, France. VF, slightly reduced. **Est 40.00+**
3281. Stampless cover with boxed "Gouvernement / P.P. 030" Provisional h/s & 6 July 1926 CDS to France; St. Seurin de Cadourne 31 July receiver. VF. **Est 45.00+**
3282. French Colonies #'s B1-6, Tied by St. Pierre & Miquelon 14 Jan 1944 CDS on local #10 FDC. F-VF. **Est 135.00+**
3283. French Colonies #'s B1-6, Tied by St. Pierre & Miquelon 20 Jan 1944 CDS cancels on large size cover. VF, unaddr. **Est 125.00+**

ST. THOMAS AND PRINCE ISLANDS:

3284. 647-50, Complete set of 8 diff Presentation Cards of World Cup Soccer Championship. Scott unlisted. VF. Retail \$100. **Est 40.00+**
3285. Cpl 1977 UPU set of 14 stamps with red overprints (see footnote after Scott #463). VF. **Est 125.00**

ST. VINCENT:

3286. Stampless folded letter rated "1/8" datelined ST. VINCENT 18 June, 1787, addr to London, England. Has straightline "ST. VINCENT" on reverse along with a Bishop Mark. VG, some aging / soiling, internal splitting. A SCARCE EARLY COLONIAL COVER. **Est 350.00+**



3287. Stampless folded letter datelined SAINT VINCENT 5 May, 1812 with faint St. Vincent 21 May 1812 circular datestamp with fleuron plus an additional strike on back. Addr to London, England (rec b/s 9 Jy, 1812). Has m/s "P. Packet 25 May 1812" & rated 2Sh. The contents are fascinating & historical incl references to sugar, rum & Negro slaves. The writer gives a first hand account of the eruption of "LA SOUFRIERE" VOLCANO, incl 16-18 earthquakes, smell of sulphur, destruction of houses, black clouds, constant showers of stones & sand, etc. He also gives further detail of the damage on the island. F, a few age stains. AN IMPORTANT EARLY LETTER **Est 600.00+**

3288. 1, One Penny imperf PI Proof in black on unwatermarked paper. VF. **Est 125.00+**
3289. 4, One Shilling imperf PI Proof in black on unwatermarked paper. VF. **Est 150.00+**
3290. 24, QV Half penny imperf PI Proof in black on unwatermarked paper. VF. **Est 100.00+**
3291. 28A, VG-F. **Est 65.00**
3292. 54, LR corner single of the 5 Shilling, VF, VLH. **Est 40.00+**
3293. 90-103, F-VF (103 minor TS). **Est 126.25**



3294. 116, £1, F-VF, NH. **Est 150.00+**
3295. 154-69, 176-9, F-VF. **Est 69.35**
3296. 279-94, 407-25, 572-86, 719-30, F-VF, some NH. **Est 81.40**
3297. SS★ 822, Racing Cars souvenir sheet IMPERF (Scott unlisted). VF, NH. **Est 35.00+**
3298. 1746-60, VF, NH. **Est 70.75**
3299. Victorian Five Shilling Revenue circa 1880's. F. **Est 40.00+**
- ST. VINCENT GRENADINES (UNION IS):
3300. 1-6, Kings & Queens issue in IMPERFORATE BLOCKS (Scott unlisted). VF, NH. **Est 45.00+**

SAMOA:

3301. 136-41, Cpl set to 1Sh all tied by Apia 22 Nov 1920 cancels on locally addr cover. VF. VERY PRETTY! **Est 100.00+**
3302. 216-9, VF. **Est 140.00**
3303. 265-74B, Birds. VF. **Est 60.60**

SAN MARINO:

3304. 345-55, F-VF, NH. **Est 65.00**
3305. C1-4, F-VF. **Est 91.00**
3306. C90, F-VF, NH. **Est 75.00**

SARAWAK:

3307. 85-7, 89, F. **Est 109.25**



3308. 135-54, Cpl BMA overprinted set up to \$10, fresh rich colours, F-VF, most stamps are NH (#154 has Stolow guarantee b/s). **Est 335.95+**

3309. 174-5, Silver Wedding. VF, NH. **Est 60.00+**
3310. 180-94, F-VF. **Est 156.95**
3311. 180-94, 197-211, F-VF. **Est 90.90**
3312. 197-211, F-VF. **Est 126.05**
3313. 197-211, QE set to \$5. F-VF. **Est 126.05**

SARDINIA:

3314. Stampless folded cover written at Certe (part of the Kingdom of Sardinia at the time - now France) dated 29 Apr 1824 to Madrid. Has "SAVONA" straightline transit & "ITALIE / PAR / ANTIBES" boxed entry h/s; plus "25.R" hammer rate & Arenzano, Italy transit m/s. VF. Interesting item & a write-up accompanies. **Est 75.00+**



3315. 14e, The 80¢ Ocher with HEAD INVERTED error, close but clearing margins all around, neat SON Torino 18 Mar, 1858 circular datestamp, trace of a faint trivial crease at bottom. F, Ex Cunliffe. Has 1965 A. Diena Certificate & 2009 Philatelic Foundation Certificate. A highly collectable & certified example of this rare Italian States error. **Est 22,500.00**



3316. P1, Vertical pair of the 1¢ Black Newspaper Stamp with both stamps having the "1" OMITTED ERROR. Large margins all around, fresh, VF, NH. Has 2006 Avi Certificate. Unlisted in Scott but Sassone Cat 4,000 Euro. A RARE ITEM. **Est 1,000.00+**

SAUDI ARABIA:

3317. L8/L55, Selection of various lilac brown issues from 1917-25. F-VF (7). **Est 109.50**



3318. L17f, Rare mint stamp with OVERPRINT IN GOLD. F-VF, NH, gum a trifle disturbed (as all known examples are), a few short perfs. Has 2024 Riachi Certificate. VERY RARE - ONLY 50 STAMPS PRINTED. **Est 2,500.00**



3319. L62a, INVERTED OVERPRINT, nicely centered, fresh, VF, LH. Has been pencil signed by expert John Wilson. **Est 300.00**



3320. LJ17, Beautifully centered with 2-line overprint reading up. VF, NH. Has 2024 Ricehi Certificate. A VERY SCARCE STAMP AS ONLY 100 STAMPS WERE ISSUED. **Est 550.00+**



3321. LJ22, Nicely centered, fresh colour. Shows a cpl reverse offset of the blue overprint on gum side. VF, OG, minor TS on back. Has been signed by experts John Wilson & Rudy Thoden & with 2024 Riachi Certificate. **Est 725.00**

3322. 17a, F, NH. **Est 100.00**
3323. 49, F-VF. Signed. **Est 50.00**
3324. 167, 171-6, 185-6, F-VF, NG. **Est 377.25**
3325. 243/1408, Lot of 10 diff in singles & sets; plus 1 souvenir sheet. F-VF, most NH (11). **Est 54.30**



3326. 462-73, Cpl (Re-drawn) Type II Cartouche Watermarked set of 12, bright fresh colours, F-VF, NH. SELDOM SEEN. **Est 1,755.00**

3327. SS★ 674, King Faisal imperforate souvenir sheet. VF, NH, one minute toned spot does not detract from this scarce item. **Est 350.00**

3328. J12, J14-5, F-VF (J15 NG). **Est 52.00**
3329. J25-7, F-VF, NG. **Est 69.00**
3330. O1-6, F-VF, NG. **Est 253.50**



3331. O48-62, Cpl Officials set from 1p to 100p. Fresh, F-VF, NH. A VERY SCARCE SET. **Est 5,060.00**

SAXONY:

3332. 2, Tied on piece by neat numeral "2" fancy cancel. F. **Est 95.00**
3333. 10-3; Also #11 mint. F-VF. **Est 133.00**
3334. 15, 16a, 17-9, Nice cancels. F-VF. **Est 68.40**

SCHLESWIG:

3335. 15-28, F-VF, NH. **Est 165.00**

SENEGAL:

3336. 39 (Pair), Tied by Dakar CDS cancels on b/w photo postcard Remy / Oise, France (25 Oct 1902 receiver). Has Buenos Aires to Bordeaux ship cancel. Card depicts natives in front of Naval Quarters. VF. **Est 50.00+**
3337. 253-6, Sunken die proofs on cards. VF. Nice boat topicals (4 diff). **Est 40.00+**

SERBIA:

3338. 80, Tied by Belgrade 2 Nov 1904 CDS cancel on postcard to Geneva Switzerland (rec cancel). Has illustration of the Serbian King. F, minor edge stain. **Est 65.00+**
3339. IN1-21, F-VF. **Est 126.45**
3340. IN22-42, Cpl set to 10K. F-VF, mostly NH. **Est 261.70**



3341. IN22-44, F-VF, Cpl set to 10K. F-VF. **Est 604.00**



3342. 2NJ1-8, Cpl overprinted set, fresh colours, F-VF. **Est 1,770.00**

SEYCHELLES:

3343. 1-21, Cpl QV set up to 2.25 Rupee. Nice colours. F-VF. **Est 574.50**
3344. 1a, 4a, 6a-7a, 9a, 12a, QV Die I issues. F-VF. **Est 137.50**
3345. 24, 27-36, Also 24a, 34a-5a, QV Surcharged issues. F-VF (14). **Est 174.10**



3346. 24e, QV 15¢ on 16¢ DOUBLE SURCHARGE, Die II used single neatly tied to a small piece by Seychelles 1895 CDS. A nice clear example of this scarce variety. VF. Has 1953 BPA Certificate. **Est 875.00**

3347. 38-48, KE set to the 2.25 Rupees. F-VF. **Est 160.75**
3348. 38-51, KE set to 2.25 Rupee, plus surcharged issues. F-VF. **Est 170.40**
3349. 52-62, KE set to 2.25 Rupee. F-VF. **Est 161.05**
3350. 91-113, KGV set up to 2.25 Rupee, VG-VF. **Est 121.45**
3351. 114, KGV 5 Rupees. F-VF. **Est 120.00**
3352. 125-48, KGV set to the 5 Rupees. F-VF. **Est 367.90**
3353. 157-71, KGV set to 10 Rupees. VF, some NH. **Est 87.75**



3354. 167a, KGV One Rupee with St. Edward's Crown Watermark (in error) & MISSING CROWN IN WATERMARK. Rich fresh colour, F-VF. Has Murray Payne Certificate signed by KGV experts S. Babbington & Dickton Pollard. AN INCREDIBLY RARE DOUBLE ERROR (SG #168a, Cat £4,000). **Est 2,500.00+**



3355. 170a, KGV 5 Rupee with St. Edward's Crown Watermark (in error) & MISSING CROWN IN WATERMARK. Rich bold colour, nice centering, fresh, VF, LH. Has 2016 BPA Certificate. AN INCREDIBLY RARE DOUBLE ERROR (SG #171a, Cat £4,000). **Est 2,500.00+**

3356. 173-90, QE set to 10R. F-VF. **Est 92.05**
3357. SS★ 299-304, 304a, 609a, 709 (Mini pane of 10), Nice topicals incl Birds, Aviation, etc. VF, NH. **Est 125.75**
3358. 304a, Bird souvenir sheet with Victoria 18 Sept 1972 CDS's on large size Reg'd Air-mail cover to Canada. F-VF. Lovely topical item. **Est 40.00+**

SHANGHAI:

3359. J10, Black overprint. F, signed. **Est 225.00**

SIERRA LEONE:

3360. 1b, Gray lilac, VG+. **Est 300.00**



3361. 90-102, Cpl KE set to £1. F-VF, LH. **Est 479.10**

3362. 153-62, F-VF, light cancels. **Est 106.25**



3363. 163, Five Shilling Elephant. Fresh, VF, lightly cancelled. **Est 225.00+**



3364. 164, KGV Ten Shilling, fresh, F-VF, lightly cancelled. **Est 525.00**



3365. 165, One Pound Freetown Harbor. Fresh colour, VF, lightly cancelled. **Est 850.00**

3366. 174, Tied by 20 Nov, 1940 CDS WWII Censored British Military cover addr to a Captain at Army P.O. 450 in Accra. It was then forwarded to Lagos & has b/s's from Okoto Nigeria & Zaria. Has numerous m/s directional markings & tape censor. VG+. **Est 75.00+**
3367. 195-207, VF. **Est 65.35**
3368. Autograph of GOVERNOR HENRY MOORE on piece dated 1936. Sir Henry Monck-Mason Moore served as the British Governor of Sierra Leone from 1934-37. VF. **Est 75.00+**

SINGAPORE:
3369. ★ 1-20, KGVI set to \$5, F-VF . . . **130.00**
3370. ★ 21-2, Silver Wedding, VF, NH . . . **116.00+**
3371. ★ 28-42, QE set to \$5, F-VF . . . **156.40**



3372. ★ 57, 57a, Horizontal pair with RED ORANGE OMITTED on the right stamp. VF, NH. A RARELY SEEN ERROR . . . **450.00+**

3373. ★ 62-9, F-VF . . . **73.90**
3374. ★ 164-6, 166a, VF, NH . . . **65.00**

SOLOMON ISLANDS:
3375. ☒ 23, 31, 49, Along with Australia #C1, Tied on Reg'd cover "Per SS Mataram" to Brisbane to Sydney. F. Scarce . **Est 175.00+**
3376. ○ 55, KGV 5 Shilling, VF, lightly cancelled . . . **Est 65.00+**
3377. ★ 67-79, F-VF . . . **55.35**
3378. ★ 232-47, 316-31, 397-412a, 431-4, 461-4, F-VF, NH. . . **85.30**
3379. SS★ 992-5, Battle of Trafalgar. VF, NH **42.50**
3380. ○ 1062-9, 1070-83, VF. . . **51.20**
3381. ★ J1-8, F-VF . . . **64.75**

SOMALIA:
3382. ★ 164-9, C1-6, F-VF . . . **55.50**
3383. ★ B1-4, F (B3 is used). . . **179.50**



3384. ★ B33-7, Cpl semi-postal set with "SAGGIO" (Specimen) overprints. Fresh, F-VF, NH. All with pencil guarantee b/s/s (Sassone Cat 1,000 Euro) . . . **Est 300.00+**

3385. ★ C17-27, F-VF . . . **119.50**
3386. ★ C68-9, F-VF, LH . . . **69.00**
3387. ★ C81-10, F-VF. . . **158.00**



3388. ★ CBO1, Marginal example of the rare Airmail Semi-Postal Official with "SAGGIO" (Specimen) overprint. Fresh, VF, NH. Only 750 of the underlying stamp were printed & just 100 of those were overprinted "Saggio". Has 2023 Avi Certificate. A RARE STAMP & IN PERFECT CONDITION. . **Est 1,750.00+**



3389. ★ Scarce set of 6 diff MONEY ORDER POSTAGE DUES from 1924. Has surcharged values up to 3 Rupie. Fresh colours, F-VF, LH (Sassone #1-6, Cat 600 Euro) . . . **Est 250.00+**

3390. ★ Scarce set of 6 diff MONEY ORDER POSTAGE DUES. Has values up to 3L. Fresh colours, F, LH (Sassone #7-12, Cat 350 Euro) . . . **Est 150.00+**

SOMALI COAST:



3391. ★ 5, Scarce 5Fr Imperforate, large balanced margins, VF, OG. Has been signed by experts A. Brun & Roumet & has 2025 Roumet Certificate. A RARELY OFFERED STAMP . . . **2,100.00**



3392. ★ 22, Scarce 50Fr Imperforate High Value with "S" (Specimen) overprint. Fresh colour, large margins, VF, OG. Has "Senf" guarantee b/s & 2007 Pascal Scheller Certificate. . . **Est 250.00+**



3393. ○ 32b, Rare 10¢ on 10F Orange & Red Violet, with DOUBLE SURCHARGE, ONE INVERTED. Large massive margins, bright & fresh, neat blue Djibouti CDS. XF. Has guarantee b/s. XF. A CHOICE EXAMPLE OF THIS RARELY SEEN STAMP . . . **2,100.00+**

3394. ★ 50, 52, INVERTED CENTRE errors. F-VF, NH. . . **Est 60.00+**

SOMALILAND:
3395. 田★ 108a, KGVI Block Perf 13.5. F-VF, NH . . . **92.00**
3396. ★ 128-39, F-VF . . . **139.15**

SOUTH AFRICA:

3397. ☒ 33b, Tied by Empire Exhibition, Johannesburg 19 Oct 1936 special cancel on matching b/w photo blue illustrated postcard to USA. Card depicts Armstrong / Whitworth AW.15 Atlanta "Amalthea" / Royal Mail" plane upon arrival (crashed as Kisumu, Kenya July 1938). VF. . . **Est 50.00+**
3398. ○ 70-1, F-VF . . . **132.50**
3399. 田★ 104 (Block with BIRD ON "2" variety); 105 (Block with BLACK-EYED PRINCESS variety). F-VF, NH . . **Est 40.00+**
3400. ★ B1-8, F-VF. . . **126.50**
3401. ☒ B1-4, Tied by George 2 Sept 1938 CDS's on large size cach Voortrekker cover to Canada. F-VF, mounting traces . **Est 40.00+**
3402. ☒ Belgium #64, Tied by Gand 1899 CDS on b/w postcard depicting BOER GENERAL PIET JOUBERT with a rifle & two rings of ammunition. F. . . **Est 50.00+**
3403. ○ Gr. Britain #119, Tied by crisp "ARMY POST OFFICE / PRETORIA / C" 18 May 1902 CDS. Nice Boer War related item. F-VF . . . **Est 40.00+**

SOUTH ARABIA:

3404. ★ Three diff sets from 1966 with values up to 10 Shilling. These are Gibbons listed sets that Cat £89 (28 diff stamps). **Est 45.00**

SOUTH AUSTRALIA:

3405. ★ (54), Coll of 7 imperforate QV Two Pence PROOFS, each in a diff colour. All on thin white watermarked paper. F-VF (7) . . . **Est 100.00+**



3406. ★ 90A, Five Pound High Value with "SPECIMEN" overprint. F-VF, OG (Normal Cat \$6,250) . . . **Est 300.00+**

3407. ○ 157, QV 5 Shilling. F. . . **145.00**
SOUTHERN NIGERIA:
3408. ★ 10, 12, 14-5, 17, KE issues all with "SPECIMEN" overprints. F-VF (5 diff). . . **Est 75.00+**
3409. ★ 20, KE One Pound, F, toned NH gum . . . **475.00**
3410. ★ 32-3, 37-9, 41, 44, F-VF . . . **88.85**
3411. ☒ 53-4, Tied by VF oval Registered Lagos 5 Nov 1913 cancels on preprinted Reg'd cover to Halberstadt Germany (rec b/s). Has London transit b/s. VF. Scarce KGV higher values on cover . . . **Est 250.00+**

SOUTHERN RHODESIA:

3412. ☒ 6, 17, Tied by Salisbury 18 Dec 1931 on cover with straightline violet "EXPERIMENTAL FLIGHT" h/s. Addr to Transvaal with Johannesburg b/s. F. . . **Est 50.00+**
3413. ★ 33-6, Silver Jubilee set. Each stamp shows a printing guideline in UL corner. VF, NH . . . **Est 45.00+**
3414. ☒ 42-9, Tied by Salisbury 20 Sept, 1946 CDS's on airmail cover to Canada. A nice KGV multi-franked cover. VF. . . **Est 45.00+**
3415. ★ 73, IMPERF vert PLATE PROOF PAIR on gummed paper. VF, NH, printer's security punch holes. Scarce . . **Est 175.00+**
3416. ★ 79, Left margin horiz PLATE PROOF PAIR on gummed paper. VF, NH, printer's security punch holes. Scarce . . **Est 125.00+**
3417. ★ 89-94, High Values. F-VF, LH. **80.75**

SOUTHERN RHODESIA :

3418. ○ Two page 1931 DEED OF TRANSFER (for a property) legal document drawn up at Fort Victoria & having 10Sh & £1 Revenues & 2Sh stamp all with fiscal handstamps. Has signatures, official markings, etc. F. . . **Est 50.00+**

SOUTH GEORGIA:

3419. ★ 1-30, F-VF, V LH. . . **164.75**
3420. ★ 109-23, 190-3, 328-33, F-VF, NH . . **62.50**
3421. ★ 109-23, Set to £3, VF, NH **Est 40.00+**

SOUTH WEST AFRICA:

3422. ○ 115a, 119a, Tied by bar cancel on address label circa 1930's printed in red from the "Hudson's Bay Company, (Pty) Ltd., Windhoek to the HUDSON'S BAY COMPANY, Beaver House, London". F. Timely & historic item . . . **Est 50.00+**
3423. 田★ 157 (Block with Bird ON "2" variety); 158 (Block with BLACK-EYED PRINCESS). F-VF, NH . . . **Est 40.00+**
3424. ★ B5-8, F-VF. . . **109.00**

SPAIN:

3425. ☒ Stampless folded letter dated Barcelona Christmas Eve 24 Dec 1763 to Marseille. Has "CATALVNA" (Catalonia) transit h/s "" cross at top confers blessing; "16" m/s rate. F, small flt . . . **Est 50.00+**
3426. ☒ Stampless folded letter dated Cadiz 14 Sept 1775 to Marseilles. Has red 2-line "ANDALUCIA / ALTA" h/s & "30" m/s rate. VF, small scissor cut . . . **Est 60.00+**
3427. ☒ Stampless folded letter dated 11 Dec 1814 with red 2-line "BILBAO / BIZCAYA" cancel to Bordeaux. Has 2-line "ESPAGNE / PAR BAYONNE" transit h/s & 11 Sous m/s rate. VF. . . **Est 65.00+**
3428. ☒ Stampless folded ship letter dated 15 March 1820 with "GALICIA / CORUNA" in circle cancel to London; FPO / AP3 / 1820 b/s. Has 2-line "ESPAGNE / PAR BAYONNE" French transit & FUMIGATION slit. Carried aboard "Friget Garcia". VG-F . . . **Est 65.00+**
3429. ☒ Stampless folded letter dated 17 Feb 1821 with red "GALICIA / CORUNA" in circle cancel to London via France. Has "ESPAGNE / PAR BAYONNE" transit, "Via Calais" m/s, FPO b/s, m/s rate change, etc. Lengthy contents. Has FUMIGATION slit. F-VF. . . **Est 65.00+**
3430. ☒ Stampless folded letter dated 2 Mar 1822 with red 2-line "BILBAO / BIZCALA" cancel to Orthes, France (5 Mar b/s). Has 2 diff rates & "ESPAGNE PAR / St. JEAN-DE-LUZ" transit. VF. . . **Est 50.00+**
3431. ☒ Stampless folded letter dated Madrid 29 Mar 1827 to London, via France. Has 2-line "ESPAGNE / PAR BAYONNE" transit, "FPO" b/s & rate change m/s. F-VF . . . **Est 45.00+**
3432. ☒ Stampless folded letter dated Seville 24 May 1829 to London via France. Has red 2-line "ANDALUCIA / BAXA" & black "ESPAGNE PAR / ST JEAN-DE-LUX" transits, "FPO" b/s, etc. VF . . . **Est 50.00+**
3433. ☒ Stampless folded letter dated Barcelona 15 Dec 1835 via France to Genoa. Has "CATALVNA" "ESPAGNE PAR / PERDIONAN" & "NIZZA DI MARE" transits; plus various m/s rates. VF. . . **Est 65.00+**

3434. ☒ Stampless letter dated Santandor, Spain 23 Feb 1839 carried by favour to London with lovely red oval "Polden & Morton / Fenchurch Street / London" forwarding agent h/s. F-VF . . . **Est 50.00+**



3435. ○ 10c, Deep blue with four large balanced margins, deep rich colour, strong impression, neat cancel, VF. Has 1988 Holcombe Certificate. A CHOICE EXAMPLE OF THIS ELUSIVE STAMP . . . **1,450.00**

3436. ○ 11, Light red cancel, F. . . . **400.00**
3437. ○ 13, Tied on piece, F-VF . . . **130.00**
3438. ○ 16, F. . . . **400.00**
3439. ○ 23, Nice colour, F. . . . **450.00**
3440. ☒ 168, Tied by dotted cancel on folded letter with Cadiz 6 Sept 1871 / CDS to Boston. Has red London / Paid transit, blue "3" m/s rate, blue Rudolph / Cadiz, Spain corner card, etc. F-VF. Nice Trans-Atlantic cover . . **Est 50.00+**
3441. ☒ 246, Tied by Madrid 5 Feb 1882 CDS on cover addr to Captain HENRY C. COCHRANE of US FLAG SHIP "LANCASTER", in London England. Has B.F. Stevens US Dispatch Agent h/s & neat Charing Cross squared circle receivers. Redirected with "CARE OF THE/UNITED STATES CONSUL/CONSTANTINOPLE TURKEY" h/s; BPO 5 Mar b/s. Cochrane was a notable early American naval officer involved in several actions incl Civil War & later in the Spanish-American War. F. A great cover for exhibition! . . . **Est 225.00+**
3442. ★ 705, Ten Peseta. VF, LH. . . . **100.00**
3443. 田★ 2194, Block with a spectacular MISPERF error. Fresh, VF, NH. An eye-catching item! . . . **Est 125.00+**
3444. 田★ 2435, Margin block with a MAJOR MISPERF error. VF, NH. An eye-catching item . . . **Est 75.00+**

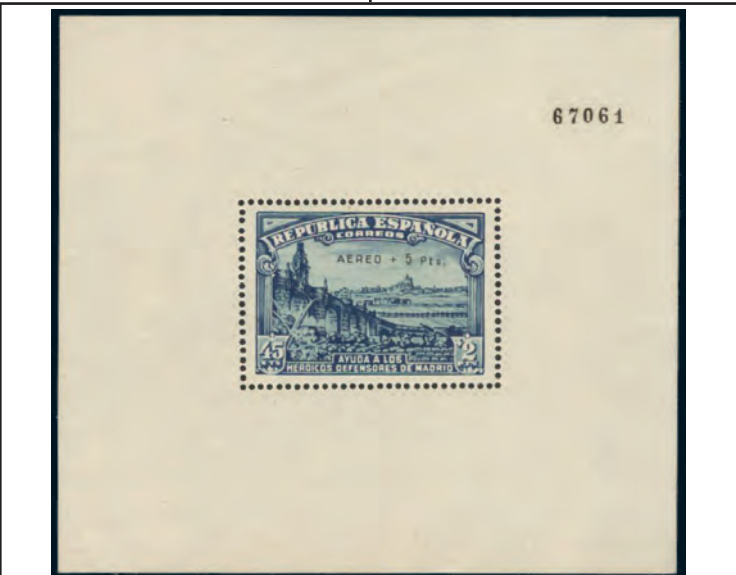

3445. SS★ CB6b, Scarce 1938 Madrid Defense souvenir sheet, beautifully centered, fresh rich colour, VF, LH, minor gum bends / creases. Has 2 diff guarantee b/s/s . . . **2,500.00**

SRI LANKA:

3446. ★ 803, VF, NH. . . . **57.50**

STRAITS SETTLEMENTS:

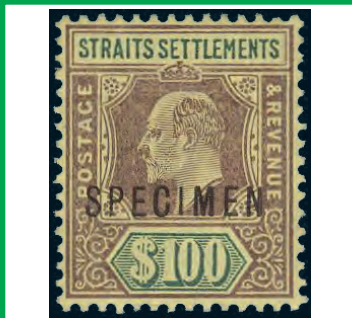

3447. ★ 104A, Rare KE \$100 High Value with "SPECIMEN" overprint, exceptionally well centered, fresh rich colour, XF, LH (Normal stamp Cat \$16,000 US). . . . **Est 1,000.00+**



3448. ★ 203, Rare KGV \$100 High Value with "SPECIMEN" overprint, fresh rich colours, F-VF, LH (Normal stamp Cat \$10,000 US) . . . **Est 1,750.00+**

3449. ★ 238-52, KGVI set to \$5, F-VF **206.25**

SUDAN:

3450. ○ 1/7, Coll of 6 diff overprinted first issues. We believe these are all forgeries. VG-VF. Good reference lot . . . **Est 45.00+**

SWAZILAND:

3451. ★ 1-5, 9, Extra shade of #3. F-VF . . . **177.50**
3452. ★ 1-9, Cpl 1889 set of reprints or forged overprints. F-VF, NH. Five stamps have a 1995 Brandon Certificate stating them as such . . . **Est 125.00+**

3453. ★ 80-107, F-VF **106.35**
3454. SS○ 142a, Four panes of 5 strips of 4 each. VF, neat cancels. **80.00**
3455. ☒ Coll of 6 diff unused Air Letter Sheets, from 1944-51 (H & G #s 2, 4, 6, 10-12). VF. Seldom offered . . . **Est 100.00+**
3456. ★ 445, "WWF" issue. VF, NH . . **105.00**
3457. ★ 448, 475, Bird topicals in se-tenant strips. VF, NH . . . **Est 45.00+**

SWEDEN:



3458. ○ 1q, Second Printing. Fresh colour, VG-F **925.00**



3459. ★ 1s-5s, Re-issue 1885 Perf 13 set. Fresh colours, VG-VF **1,500.00**

3460. ○ 6, 10a, 11-12, All well centred. VF, neat CDS's **210.00**



3461. ★ 6s-12s, Re-issue 1885 Perf 13 set. F-VF (6 diff). **660.00**

3462. ★ 13s-4s, 16s, Re-issue 1885. F317.50

3463. ★ 32, 34, F. **110.00**

3464. ★ 37a, Yellow brown & dark blue shade. F. **400.00**

3479. ★ 842-9, VF, NH **60.50**
3480. ○ B2-3, VF (B3 tied on piece) . . **116.00**
3481. ★ B2-6, VF, LH **167.50**
3482. ○ B10-7, F-VF **169.50**
3483. ○ B18-28, F-VF **289.75**
3484. ☒ B80, National Defense souvenir sheet neatly cancelled by Langenthal 3 Nov 1936 CDS's on Reg'd cover to Berlin, additionally franked by 2 defins. On reverse has Radio advertising label & strip of 4 German censor labels all tied by Berlin CDS's. VF. Cat \$475 US **Est 325.00+**
3485. SS★ B206, Lunaba, VF, NH . . . **275.00**
3486. ★ B292-7, VF, NH **49.25**
3487. ★ 3080-2, F-VF, NH. **60.00**
3488. ★ 506-25, F-VF. **120.60**
3489. ☒ Two diff unused multi-coloured post-cards circa 1905 depicting various stamps, plus crests, mail coach, eagle, etc. VF . **Est 65.00+**



3490. ★ Cpl set of 3 diff 1912 Pro Juventute Forerunners inscriptions (in German, French & Italian). Bright fresh colours, F-VF (French stamp is NH) **Est 650.00+**

3491. ☒ Two diff b/w real photo postcards 3 Sept, 1912 depicting the STATE VISIT OF KAISER WILHELM (of Germany) to Zurich. One shows the Kaiser & Swiss President Forrer at the Zurich Train Station, the other with both men along with others on a street. F-VF. Scarce **Est 125.00+**
3492. ★ Mint 50¢ blue 1913 Semi-Official Airmail. F-VF, small thins (Mi #V - 160 Euro) . . . **Est 75.00+**
3493. ☒ Airmail 25¢ blue Postal Stationery card for a special airmail flight from La Chaux de-Fonds-Loole - Lausanne 30 May, 1927. Has large illustrated cachet depicting the Plane in flight. VF **Est 65.00+**
3494. ☒ Swiss Army Stamp tied by Feldpost cancel on 1939 b/w postcard. Depicts a Swiss Soldier with regiment numbers in the flag behind him. F. **Est 45.00+**
3495. ☒ Swiss Army Stamp tied by Feldpost cancel on b/w postcard 1939. Depicts a combat "sapper" engineer on guard in front of a bridge. VF. **Est 40.00+**
3496. ☒ Swiss Army Stamp tied by Feldpost cancel on coloured 1939 patriotic postcard for a Telephone / Telegraph Unit. VF **Est 45.00+**
3497. ☒ Unused WWII b/w illustrated satirical bilingual propaganda postcard depicting Pres. Roosevelt lounging on the British throne with British Royal guard on the side & Hirohito imploring the President with caption "For the love of God, Mister Roosevelt, tell me at once." VF **Est 75.00+**
3498. ★ Circa 1957 Official Presentation folder containing TRIAL STAMP PRINTS depicting sphere, fish & scenic views. Incl 9 affixed on card & 58 in mint NH blocks or se-tenant blocks. VF **Est 50.00+**

SYRIA:

3499. ☒ Stampless folded letter dated Beirut 22 Sept 1866 (now Lebanon) to Marseilles. Has red "PAQ ANG / MARSEILLES" (English Paquebot) transit. Lebanon was part of Syria at this time which was ruled by Turkey. Following the fall of Ottoman Empire, Lebanon gained limited autonomy in 1927. VF. . . **Est 65.00+**
3500. 田★ 288-97, C99-106, Set of blocks & singles. VG-VF, NH **321.25**

SYRIA (UNITED ARAB REPUBLIC):

3501. SS★ C12-13, Composite imperforate souvenir sheet with full gum. Unlisted in Scott. VF, LH. **Est 100.00+**
3502. SS★ C15-16, Composite imperforate souvenir sheet with full gum. Unlisted in Scott. VF, LH. **Est 100.00+**

TANGANYIKA:



3503. ★ 27a, Ten Shillings watermarked sideways. Rich colour, VF, OG **300.00**

3504. ★ 29-43, KGV issues up to 10Sh. F-VF, a few with toned gum. **292.75**
3505. ○ 29-37, 39-40, 43, KGV issues up to 10 Shilling. F-VF **188.70**

TANNU TUVA:

3506. ☒ 54-60, Cpl set neatly tied by Turan 25 Mar 1935 CDS's on larger size Reg'd cover to Genova, Italy (rec b/s). VF, minor paper clip marking at top not affecting the stamps. **Est 175.00+**

TANZANIA:

3507. SS★ (296), Imperf Souvenir Sheet with overprint in black (not silver or gold). SCOTT UNLISTED. VF, NH. **Est 50.00+**

TASMANIA:



3508. ○ 2, Scarce 4d red orange. F+ . **550.00**

3509. ○ 6a, F-VF **145.00**
3510. ○ 9b, Pale blue. VG-F **180.00**
3511. ○ 11, 12b, 13, 13a, VG-F. **162.50**
3512. ★ 11c, DOUBLE IMPRESSION. VG-F, NG. A RARELY OFFERED STAMP . **650.00**
3513. ○ 13-5, Nice examples. F. **275.00**

54 TASMANIA Continued
3514. ☉ 14, F-VF **95.00**
3515. ☉ 16, F **90.00**
3516. ☉ 29c, DOUBLE IMPRESSION. VG-F, faint pen cancel **Est 100.00+**
3517. ★ 32, F, light bend. **200.00**
3518. ★ 34d, Perf 11.5. F, NG. **375.00**
3519. ☉ 34d, VG-F, some short perfs **70.00**
3520. ★ 55, 55c, 58, F. **182.50**
3521. ★ 56, F. **90.00**
3522. ☉ 57, F+. **60.00**
3523. ☉ 86-93, F-VF **89.00**
3524. ☉ AR24-7, Two shades of each. VG-F (8 stamps) **105.50**

THAILAND:



3525. ★ 295, Scarce 20 Baht, fresh rich colour, F-VF, VLH. **350.00**

THURN AND TAXIS:

3526. ☒ Stampless folded letter dated Gotha 7 July 1793 via France to London. Variety of m/s rates. F **Est 60.00+**
3527. ☒ Stampless folded letter dated 7 Aug 1817 with "ETHUTAXOPA / BREMEN" rising sun type cancel to Bordeaux. Has "19" Decimes m/s rate. F-VF **Est 50.00+**
3528. ☒ Stampless folded letter dated 14 Feb 1824 with 2-line "T.T.R.4. / HAMBURG" cancel to Bordeaux. Has blue 24 Decimes m/s rate, & "8" weight m/s. VF **Est 50.00+**
3529. ☒ Stampless folded letter written in French with fancy Frankfurt 16 Dec 1841 CDS to Paris. Has "TTR. 2" h/s & red Offorbach entry strike. VF **Est 50.00+**
3530. ☒ Stampless folded cover with Hamburg 18 Aug 1848 CDS to Bordeaux France. Has green oval company h/s from Altona & "Tour-T / Valeuciennes" entry strike. VF. Write-up accompanies. **Est 45.00+**
3531. ☉ 1, 3, 6, F-VF **132.50**
3532. ☉ 3, 5-7, F **125.00**
3533. ☉ 8, 10, 12, F-VF **222.50**
3534. ☉ 10, Two shades. F-VF **90.00**
3535. ☉ 12-13, VG+ **510.00**
3536. ☉ 19, VG-F. **100.00**
3537. ☉ 42-6, Also 42 & 46 Pairs. F-VF **178.50**
3538. ☉ 51, VG-F. **175.00**
3539. ☉ 53, 55, F-VF **65.00**
3540. ☉ 56, 59, 61, Also 56 Pair, F, some nice cancels. **83.00**
3541. ☉ 56, 58, 61-2; plus 56 pair, F-VF **118.00**

3542. ☉ Early Parcel Post Certificate (7.25 x 4.5 in) dated Bensheim 1855. Has Coat of Arms illustration. VF **Est 45.00+**

TONGA:

3543. ☒ 46, Tied by Nukualofa 7 July 1947 CDS on large size publicity cover to USA. On the front has portrait of QUEEN SALOTE & illustration. On reverse has another portrait, flag, pictures of Tongan dance & Tongan children. This cover was in use to promote Tonga & is not a Tin Can Mail cover. F, some creasing. Scarce. **Est 100.00+**
3544. ★ 1158-69, Birds. VF, NH **60.00**
3545. SS★ 1177, Two unlisted IMPERF souvenir sheets. One is normal while the second is DOUBLE PRINTED (with the second print being INVERTED). VF, NH. A SCARCE UNLISTED ERROR. **Est 250.00+**

TONGA (NIUAFO'OU):

3546. ★ 275-86, Butterfly set. VF, NH. . **54.20**
3547. ★ 275-86, Butterfly set in unlisted Imperf Pairs. VF, NH. **108.40+**
3548. ★ CE6-11, Cpl set of Butterflies Airmail Express stamps. VF, NH (6) **325.00**

TRANSVAAL:

3549. ☉ 209, Tied on piece by "ARMY POST OFFICE / VR / STANDERTON / NATAL FIELD FORCE / 14 Sept 1900" octagonal cancel. F-VF. Nice Boer War related item. **Est 50.00+**
3550. ☒ Unused b/w postcard circa 1902 depicting BOER WAR heroes. Incl portraits of Kruger, Botha, Joubert, Delarey, etc. VF **Est 60.00+**

TRINIDAD:



3551. ☒ Stampless 1820 folded cover with m/s Trinidad 14 Aug, 1830. Addressed to Missionary Society in London with m/s "P Ship Melansko". Has a V strike of the stepped box "PENZANCE SHIP LETTER". VF **Est 300.00+**

3552. ☉ 39-41, F, couple short perfs **201.50**
3553. ★ 56, QV 5 Shilling, F **200.00**
3554. ★ 62, With Sideways Watermark. VG-F (SG #98w, Cat £110). **Est 75.00+**
3555. ☒ 92, Tied by 1909 CDS on 3 diff b/w photo postcards all addr to URUGUAY (scarce destinations). Scenes incl St. Clair Street, Drying Cocoa operation & Maracas Waterfall. VF **Est 100.00+**
3556. ★ 105-7, F. **54.00**
3557. ★ J1-9, Cpl Postage Due set, F-VF, NG **431.00**

TRINIDAD AND TOBAGO:

3558. ★ 21-33, KGV set to the £1. F-VF, some toned gum, some NH. **246.45**
3559. ★ 31, KGV One Pound. VF, VLH, couple tiny TS spots **170.00**
3560. ★ 34-42, F-VF **87.15**
3561. ☉ 34-42, F-VF **73.40**
3562. ★ 50-61, F-VF **81.35**
3563. ★ 61, KGV \$4.80 High Value perforated "SPECIMEN". Fresh, F-VF, NH. **Est 125.00+**
3564. ★ 72-83, F-VF, LH. **59.95**



3567. ★ 159b, Sheet margin pair with the right stamp having the very rare GOLD OMITTED error. VF, NH. Has 1978 BPA Certificate for a strip of 3 from which this pair has come from **Est 500.00+**

3565. ★ 89-102, F-VF, LH. **53.00**
3566. ★ 100a, Perf 14. Fresh, VF, NH. Scarce perforation variety **Est 150.00+**
3568. 田★ J1-3, Blocks of 6. F-VF, NH (J3 has nice monogram '1' in selvage). **156.00**
3569. ☉ J1-3, J5-6, J8, F-VF **367.65**
3570. ☉ J9-11, J14-6, F-VF **121.50**

TRIPOLITANIA:



3571. ★ Scarce set of 6 diff MONEY ORDER POSTAGE DUE stamps from 1924. Has values up to 3L. Fresh colours, VG-VF, LH (Sassone #1-6, Cat 750 Euro). **Est 300.00+**

TRISTAN DA CUNHA:

3572. ★ 14-27, F-VF, LH. **57.50**

TUNISIA:



3573. ★ B12-9, F-VF **345.75**
3574. ★ B37-46, F-VF (B42 slight crease) **77.85**

TURKEY:

3575. ☒ 30, 32, Tied by green CDS & pen cancel on domestically addr cover circa 1871. F **Est 50.00+**
3576. ☒ 259 (2 Pairs), Tied by Istanbul CDS's on Reg'd Censored cover to Columbia University, New York (19 Sept, 1919 b/s). Has censor h/s & tapes, Robert College, Constantinople corner card, & Turkish Official circular green label affixed on back. F **Est 65.00+**
3577. ☒ 288, 300, Tied by Haskeui bilingual CDS on WWI Censored cover to Erzsebetvaros, Hungary (now Romania). Has Turkish & Austrian Censor labels & h/s's. F **Est 75.00+**
3578. ☒ 288 (Pair), 300 (Pair), Tied by Ismidt (Ismit) July 1917 bilingual cancel on WWI Reg'd censored cover to Laussane Switzerland. Has Istanbul transit. F-VF **Est 75.00+**
3579. ☒ 300 (Pair), 355A, Tied by Ismidt (Ismit) bilingual cancels on WWI censored Reg'd cover to Lausanne, Switzerland via Istanbul. Lovely condition. VF **Est 80.00+**
3580. ☒ 332, Tied by Hanar Apr 1917 bilingual cancel on WWI Censored Reg'd cover to Lausanne, Switzerland. F **Est 60.00+**
3581. ☒ 355A, 372 (Pair), Tied on back of Reg'd cover with Stamboul / Depart 19 Mar 1917 CDS. Addr to Laussane, Switzerland (28 Mar b/s). Has red circular Turkish official seal affixed. F **Est 75.00+**
3582. ☒ 371, 410, Tied by Hanar bilingual Mar 1917 CDS on WWI censored Reg'd cover to Lausanne, Switzerland via Istanbul. F-VF, light crease **Est 75.00+**
3583. ★ 615a, Blue shade, perf 12. F-VF (Mi #841A Cat 280 Euro). **Est 90.00+**
3584. ★ 634-7, 639-47, F-VF, some NH (#647 has light crease). Cat approx \$500. **Est 100.00+**
3585. ★ 775-80, F-VF, NH **90.00**
3586. ★ 805-10, RA101-8, RA143, BOY SCOUT related issues. F-VF, some NH **106.25**
3587. SS★ 915a, VF, LH. **70.00**
3588. ★ 1090-1101, 1127-33, F-VF (1127-33 are NH). **91.55**

TURKEY (CYPRUS):

3589. SS★ 114, 127, VF, NH **65.00**

TURKS AND CAICOS ISLANDS:

3590. ☒ 25-30, 32-3, Tied by Turks Islands 29 Sept 1919 CDS's on #10 Reg'd to Texas. Has New York Reg'd transit & San Antonio Reg'd b/s. F, ½d missing corner, vert fold not affecting stamps **Est 125.00+**
3591. ★ 78-89, F-VF **91.60**
3592. ★ 135, QE £1, VF, LH. **52.50**
3593. ★ 265-79, 360-74, F-VF, LH **53.00**
3594. ☉ 578a-92a, Ships set, perf 14. VF. **60.00**



3595. ★ Five diff oval DIE ESSAYS of the Queen Victoria head 1867-79. Each cut to shape & af fixed on black background card & then mounted in a row on a larger white card. This makes a stunning presentation. VF **Est 300.00+**

TURKS ISLANDS:



3596. ★ Rare Queen Victoria DIE ESSAY (1867-79) in brown, sunken on piece (1.75 x 1.75 in). VF **Est 275.00+**

TUSCANY:



3597. ★ 21, Scarce 40c Carmine, intensely rich colour, fresh, F, OG. Has 1971 A. Diena Certificate. A NICE EXAMPLE OF THIS RARITY **18,000.00**

TWO SICILIES:

3598. ☒ Stampless folded letter dated Naples 14 Jan 1834 to Niotr France. Has red monogram "AGDP" of Naples, "TS" (transit of Sardinia) h/s, red 2-line "NAP 1834 / 14 GEN" & Niotr 29 Jan b/s's. F **Est 65.00+**
3599. ☒ Stampless folded letter dated Naples 11 Apr 1837 to Lyon, France. Has red "AGDP" monogram strike, "TS" transit of Sardinia h/s & boxed "ITALIE / BEAUVOISIN" entry h/s. F **Est 75.00+**



3600. ☒ 1 (Scarce Block), Cancelled by 2 strikes of "annulato" in arc on 21 May, 1860 folded cover sent by steamer (instead of land) from Sicily to Naples (red rec CDS 23 May). The reverse has a red boxed "PACCHETO A VAD DI SICILIA / FUORI VALIGIA" h/s. F-VF, stamps are a trifle faded. Back cover flap has a tear. An exceedingly rare classic franking & routing. Pencil signed by Colla, with 2001 Sorani Certificate & 2018 Colla Certificate. Stamps Cat \$20,000 US in Scott, 35,000 Euro in Sassone **Est 4,000.00+**



3601. ★ 11, Rare 1g Dark Brown, four full to large margins, VF, OG. Has 2001 Colla Certificate noting the colour has been slightly affected by the gum, light crease. THE KEY RARITY OF TWO SICILIES AND A HIGHLY COLLECTABLE EXAMPLE (Sassone Cat 67,500 Euro) **20,000.00**



3602. ★ 19g, Scarce ½t Olive Green with full to large margins, bright fresh colour, crisp embossing, VF, OG. Has 2019 Dr. Avi Certificate. **3,100.00**



3610. ★ 150a, Horiz pair IMPERF BETWEEN, bright fresh colour, nicely centered, VF, NH, a few tiny toned spots on gum & one tiny ink spot do not detract from this rare variety **4,000.00**



3611. ★ 150a, Horiz pair IMPERFORATE BETWEEN, beautifully centered, fresh bright colour, XF, NH. VERY SCARCE ITEM AND IN CHOICE CONDITION **4,000.00**

3612. 田★ 154b, Lower sheet margin block of 6. The bottom middle stamp with the SURCHARGE MISSING "L.12". F-VF, NH. VERY SCARCE & SELDOM OFFERED **1,258.00**



3613. ★ 163, Horiz sheet margin IMPERFORATE PAIR. Fresh, VF, NH. Scarce **900.00+**



3614. ★ 165, Horiz sheet margin IMPERF PAIR. Fresh, VF, NH. Scarce. **900.00+**

3615. ★ 193, Margin single IMPERFORATE AT LEFT. VF, NH. Has been pencil signed by A. Dienna. **Est 100.00+**

3616. ★ 193, Horiz pair IMPERF VERTICALLY. VF, NH. **Est 250.00+**



3617. 田★ C16-17, Left sheet margin blocks, fresh, VF, NH. The C17 has beautiful LATHEWORK DESIGN in the selvage. Very scarce. **2,200.00+**

3618. ★ C18-19, F-VF, NH **180.00**



3619. ★ C20-1, Fresh, F-VF, NH **365.00**



3620. 田★ C20-1, Scarce set of mint blocks, fresh rich colours, VF, NH. **1,460.00+**

VENEZUELA:

3621. ☒ Stampless folded Trans-Atlantic ship letter dated 22 July 1865 carried aboard British West Indies packet from Picerto Cabello to Bordeaux 16 Aug b/s via London & Calais. Has "16" m/s rate & boxed "GB / 1 F. 60g" hammer rate. F-VF **Est 100.00+**

There is never a Buyer's Fee at Vance Auctions!



3622. ☒ 2, VF four margin single neatly tied by manuscript cancel on folded cover dated 15 April, 1859. Addr to Swift, Penny & Co. in Maracaibo. VF. Has 2015 ASOFILCA (Caracas Philatelic Assoc) Certificate **Est 600.00+**

3623. ★ 259-66, 268; Also 263a, Simon Bolivar, American Banknote Co. 1915-23 printing with neat "SPECIMEN" overprints. F-VF, NH, usual printer's punch holes **Est 50.00+**
3624. 田★ 260, Simon Bolivar 10c blocks with "SPECIMEN" overprints; one in violet, the other in red. F-VF, NH, usual printer's punch holes **Est 40.00+**
3625. SS★ 801a, Wholesale lot of 25. VF, NH **68.75**

VICTORIA:

3626. ★ 31, F, DG. **175.00**
3627. ☒ 71, Tied by Melbourne 14 Jan, 1864 duplex on cover to Brockhampton Queensland (rec b/s). A nice intercolonial usage. F **Est 90.00+**



3628. ☉ 206a, KE £1 with "OS" perfin. VG-F **Est 150.00+**

3629. ☉ J7, Watermark Inverted. F **60.00+**

VIET NAM (NORTH):

3630. 田★ 1-3, Blocks. VF. **300.00**
3631. 田★ 174-5, Space topical Perf & Imperf Blocks. VF, NH. **72.00**

VIRGIN ISLANDS:

3632. ★ 8, VF **82.50**
3633. ☉ 16, Neat "A91" SON Atlantic Mailboat cancel. VF **67.50+**
3634. ★ 21-8, Cpl set to 5sh, VF, LH . **161.25**
3635. ☉ 27-8, High Values, F-VF **132.50**
3636. ☉ 115-39, Two diff QE sets. F-VF, CDS's **77.70**
3637. ★ 144-58, QE set to \$2.80. F-VF, LH **84.95**
3638. ★ 206-22, 364-80, F-VF, some NH **59.05**



3637. 田★ C16-17, Left sheet margin blocks, fresh, VF, NH. The C17 has beautiful LATHEWORK DESIGN in the selvage. Very scarce. **2,200.00+**

3639. SS★ 283a, Scarce UPRIGHT WATER-MARK. VF, NH **Est 75.00+**
3640. ★ 490-508, Bird set to \$5. VF, NH **60.00**
3641. ★ 532-3, MISSING BLUE colour varieties. Also has normal stamps for comparison. VF, NH. **Est 50.00+**
3642. ☉ 847-61, Also 857a, F-VF **61.50**

WESTERN AUSTRALIA:

3643. ★ 1, Nice appearance, F, small fits. Cat \$1,700 **Est 250.00+**
3644. ☉ 1, VG-F. **350.00**
3645. ☉ 3, VG-F. **225.00**



3646. ☉ 5, Neat blue "2" oval grid cancel. VF **350.00**

3647. 田☉ 34, Scarce used block. VF. Pretty! **90.00+**
3648. ☉ 48, 51, F-VF **77.50**
3649. ★ 87, F. **90.00**

WURTTENBERG:

3650. ☉ 16, 25, F, minor fits. **190.00**
3651. ☉ O59-63, F-VF **48.75**

YEMEN:

3652. ★ 96-7, LR imprint blocks & vert IMPERF PAIRS. VF, NH **60.00**

YUGOSLAVIA:

3653. ☒ 2L1-4, 2L24-7, 2LB1-3, Tied by Daruvar 4 Jan 1919 CDS's on unaddr cover. F-VF, slight cover toning (Stamps Cat \$327 US) **Est 175.00+**
3654. ★ 1-8, 10-4, Nice lot of imperforate pairs all with large margins. VF, NG, rich colours (#5 small scuff) **Est 100.00+**
3655. ☉ 2-4, 6-7, 10, Tied by special fancy magenta cancels on 1921 bilingual labels. F-VF (6 diff) **Est 65.00+**
3656. ☒ 3, 4 (2), Tied by Cakovec 8 Jan 1923 CDS on front of b/w photo postcard depicting view of Plitvicka Lakes Ntl Park to Pretoria, South Africa. RETURNED undelivered with 2 diff redirectional h/s's & Johannesburg DLO strike. F, minor flaws. Ex Brian Plain. **Est 50.00+**
3657. 田★ 5, Margin block IMPERFORATE BETWEEN. Nice showpiece! F-VF, bottom stamps NH. **Est 50.00+**
3658. ★ 6, MISPERFED single with horiz perfs running diagonally through king's head. F-VF, NH **Est 45.00+**
3659. 田★ 6, Spectacular MISPERF error, VF, OG **Est 35.00+**
3660. ★ 435-46, F-VF, LH. **127.20**
3661. ★ 461-8, VF, NH **107.60**
3662. 田★ 663-71, Wildlife blocks. VF, NH **72.00**
3663. SS☉ C33, C33a, Train souvenir sheets Perf & Imperf. VF, neat corner CDS's **210.00**

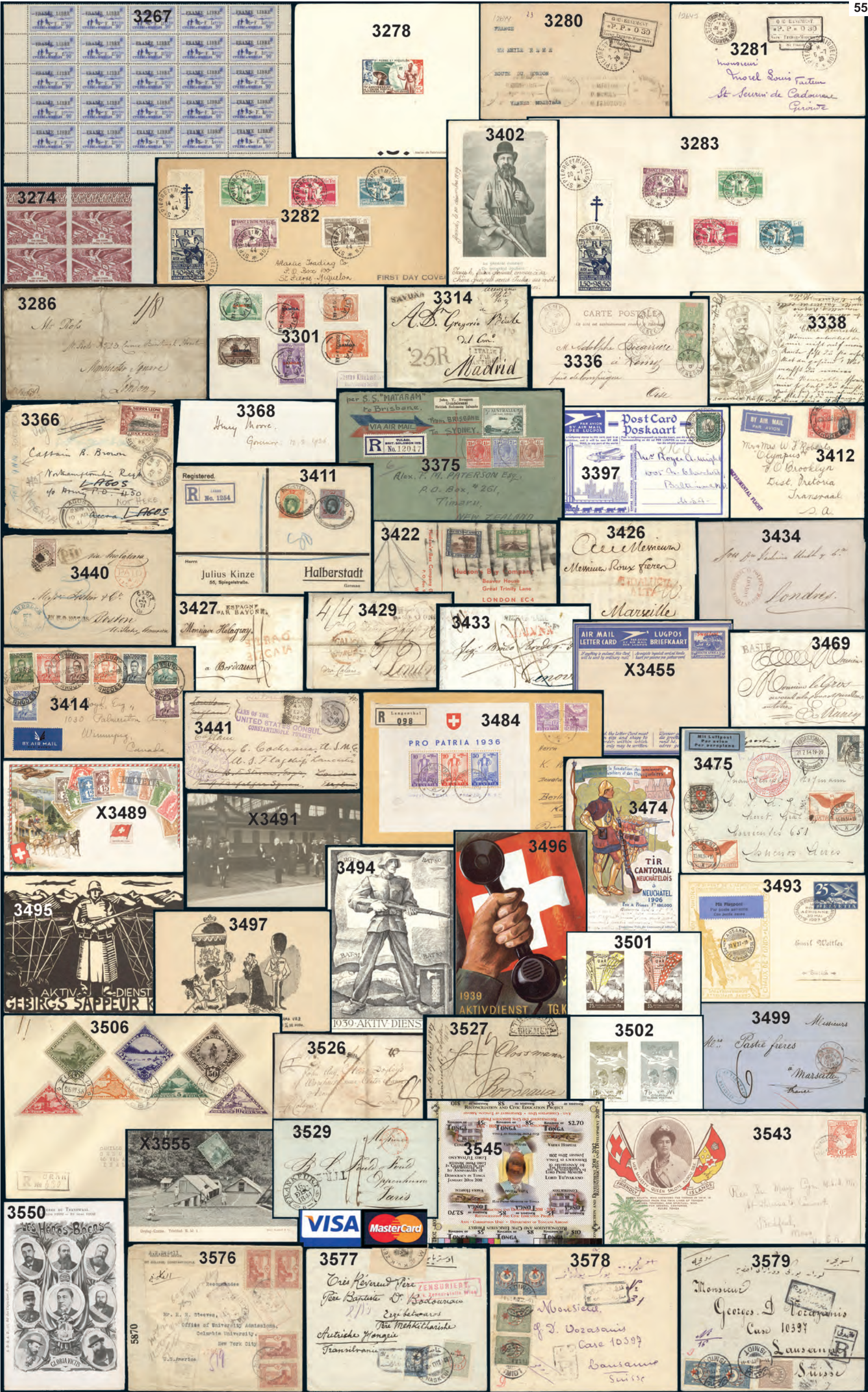



3664. ☒ 62 (4), 63, Tied by neat Zanzibar squared circle cancels 12 Aug, 1900 on pioneer Reg'd postcard to Lignitz Germany (rec cancel 3 Sept, 1900). The postcard shows 3 diff b/w scenes of Zanzibar. VF. A very early postcard & Registered postcards are scarce **Est 400.00+**

3665. ★ 214-21, 244-63, F-VF **98.25**
3666. ★ J18-23, F-VF **61.75**

ZIMBABWE:

3667. ★ 481/669, Coll of 10 diff cpl sets. Fresh, VF, NH **68.00**

ZULULAND:



3668. ★ 1-10, QV issues up to 1 Shilling. F-VF **632.75**

3669. ★ 12-4, F-VF **107.50**
3670. ○ 14, 18, 20, F-VF **51.75**



3671. ★ 15-22, QV issues up to 4 Shillings. F-VF (#15 is used) **373.00**

United States



3673. ○ 1, Attractive rich colour, light red cancel, F **Est 450.00+**

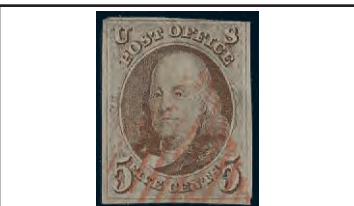

3674. ○ 1, Light red cancel, F-VF, slight thin **Est 300.00+**

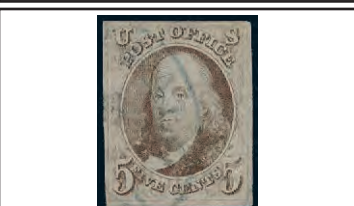

3675. ○ 1, Light blue CDS cancel, VF **Est 500.00+**

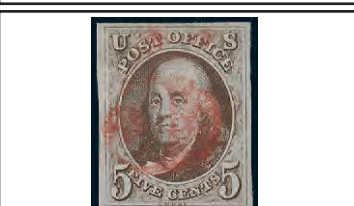

3676. ○ 1, Choice example with four margins, red cancel, VF **Est 600.00+**



3677. ○ 1b, Orange brown, scarce vertical pair with neat manuscript "X" cancels. F, faint crease in top stamp. Has 2024 Philatelic Foundation Certificate . . **1,800.00**



3678. ○ 1d, Scarce BROWN ORANGE sheet margin horiz pair. Appears unused but with pen cancels removed. F. Has 2024 PSE Certificate. **2,000.00**

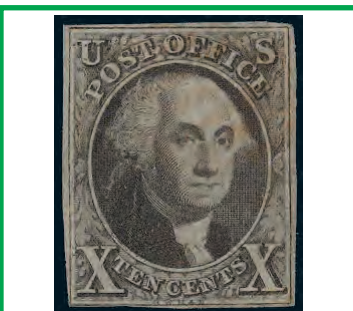

3679. ○ 2, Scarce DOUBLE TRANSFER (Type C, Position 2R1), four margins, light red cancel. F-VF, couple minor creases do not detract. Has 2024 Crowe Certificate . . **3,250.00**



3680. ○ 2, Short Transfer variety at top, four ample to large margins, light red cancel. VF. Has 2011 Philatelic Foundation Certificate. **Est 1,000.00+**

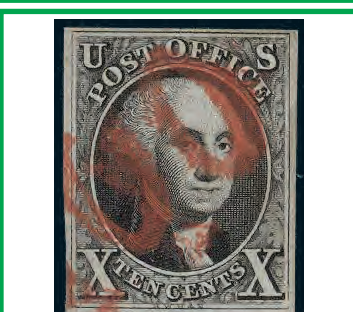

3681. ○ 2, Double strike of red numeral "10" cancels, rich colour on bright paper. VF. Has 2014 Philatelic Foundation Certificate. Ex Richard Champagne **Est 1,750.00**

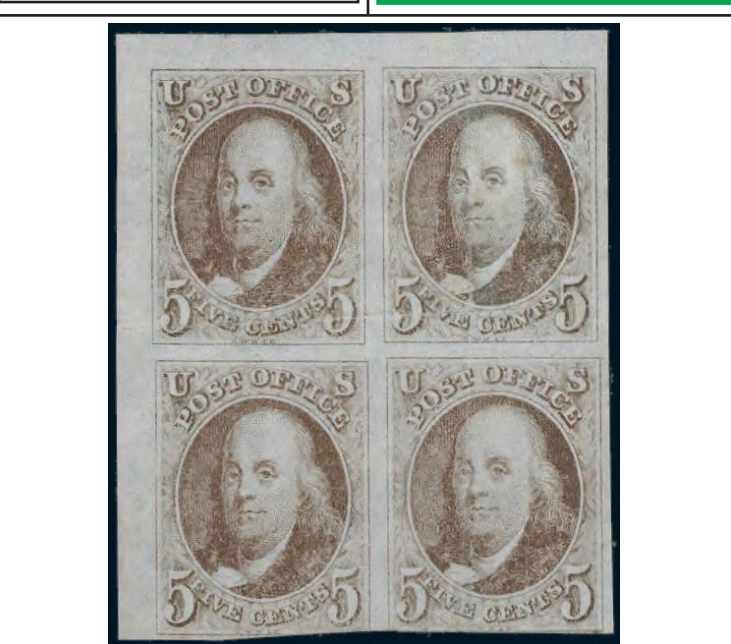

3672. ☐★ 1, Rare unused UL corner margin block. F-VF, NG, lightly cleaned to remove some staining, couple trivial creases. Has 2022 Philatelic Foundation Certificate & a photocopy of a 1967 Philatelic Foundation Certificate for a block of 6 from which this originates. A CLASSIC 19TH CENTURY RARITY. Ex Jack Molesworth **50,000.00**



3682. ★ 3, Four margins, crisp colour, VF, some minor stains on reverse **1,000.00**

3683. ○ 8A, Type IIIa. F appearance, some fits. Cat \$750 **Est 90.00+**

3684. ○ 9, F+ **100.00**

3685. ○ 10, Tied by New York 17 May circa 1851 CDS on piece. F-VF **200.00**

3686. ○ 10A, SON New York 15 Apr CDS. F-VF **160.00**



3687. ★ 11-E15c, Scarce 3¢ Numeral Essay from 1851, by Bald Cousland & Co. on thick ivory glazed paper (52 x 50 mm). Superb **750.00**

3688. ○ 12, VG-F **750.00**



3689. ○ 13, Type I, F **750.00**

3690. ○ 14, F, tiny tear. **145.00**



3691. ○ 14, SON New Orleans 20 May circa 1855 CDS. F-VF **Est 150.00+**

3692. ○ 17, Blue cancel. F **275.00**



3693. ○ 17, Striking used 12¢ black Washington with enormous margins including a sheet margin at right. XF, neat black CDS cancel, small corner creases in the right selvage only. Has 2006 PSE Certificate graded "XF 90" **Est 650.00+**

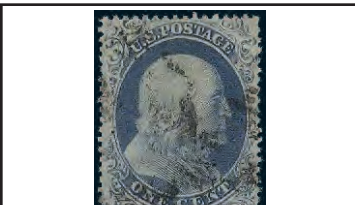

3694. ○ 18, F-VF **500.00**



3695. ○ 20, Plate 4, Position 8L4, Nicely centered, neat CDS town cancel, rich colour, VF. Has 1984 Richard Celler opinion & 2016 Philatelic Foundation Certificate. AN OUTSTANDING STAMP ... **Est 1,500.00+**

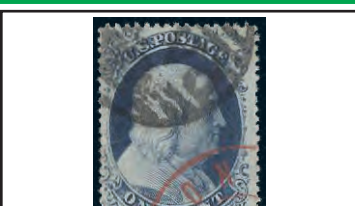

3696. ○ 22, Red & black cancels, F ... **575.00**

3697. ○ 23, F, one pulled perf **575.00**

3698. ○ 25, Blue cancel. VG-F **197.00**

3699. ○ 25A, VG-F, some short perfs, pen cancel. **425.00**

3700. ○ 26, DOUBLE PERF error at right, tied by Wilmington Del Aug 28 CDS on piece. VF **Est 120.00+**

3701. ○ 29, VF, pen cancel **150.00**

3702. ○ 30, Red cancel, F, horiz crease. A nice looking stamp. Cat \$1,375. **Est 275.00+**

3703. ○ 31, Good spacefiller. Cat \$1,200. **Est 120.00+**

3704. ○ 32, Blue cancel. VG+ **205.00**

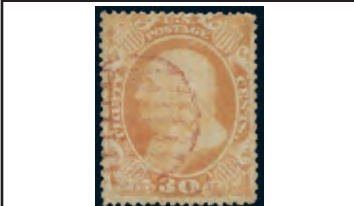

3705. ○ 38, Neat red grid oval cancel. F+ ... **550.00**

3706. ★ 63, Fresh mint 1¢ blue Franklin. F-VF, deep rich colour, OG. Has 2018 PSE Certificate **275.00**



3707. ★ 63P4/78P4, Lovely lot of imperforate PLATE PROOFS up to the 90¢ on card. All with full margins, rich colours, VF (9 diff) **Est 850.00+**

3708. ○ 64, VF, repaired corner. Cat \$500. ... **Est 50.00+**

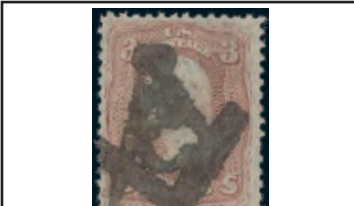

3709. ○ 65, Lovely MASONIC Square & Compass fancy cork cancel (from Quincy Ma). F-VF, minor fit. A BEAUTIFUL CANCEL! **Est 125.00+**

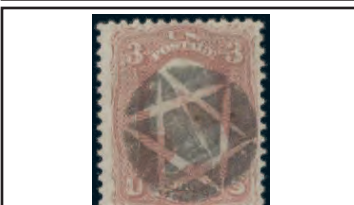

3710. ○ 65, Negative Star Of David fancy cancel. A beautiful SON strikel VF. **Est 125.00+**

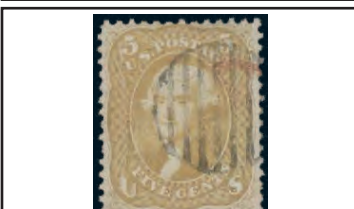

3711. ○ 67, Neat grid cancel. F-VF, one weak corner perf. Nice example **750.00**

3712. ○ 68, Attractive cork cancel. F ... **60.00**

3713. ○ 68, Neat target cancel. F-VF ... **60.00**

3714. ○ 68, DOUBLE VERTICAL PERFS at both left & right sides. F. An eye-catching error. **Est 200.00+**

3715. ○ 69, Blue cork cancel. VG-F ... **110.00**

3716. ○ 70, Neat target cancels, F ... **300.00**

3717. ○ 70, F, neat fancy cork cancel . **300.00**

3718. ○ 70b, Scarce 24¢ Steel Blue, nicely centered, VF, small flaws. Has 2023 Philatelic Foundation Certificate. Cat \$825 **Est 275.00+**

3719. ○ 71, Neat target cancel. VG-F . **250.00**



3720. ○ 71, Fancy 6 PETAL FLOWER in double-Ring circle cancel. F. A GREAT CANCEL! **Est 250.00+**

3721. ○ 71, F-VF **250.00**

3722. ○ 72, Washington 90¢. VG-F, a few short perfs **625.00**

3723. ○ 72, F, skillfully repaired. Cat \$625. ... **Est 75.00+**

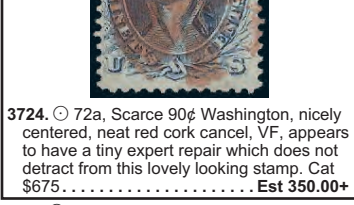

3724. ○ 72a, Scarce 90¢ Washington, nicely centered, neat red cork cancel, VF, appears to have a tiny expert repair which does not detract from this lovely looking stamp. Cat \$675. **Est 350.00+**

3725. ○ 75, Neat "10" in oval cancel VG-F, tiny thin. Scarce cancel. Cat \$425 . **Est 125.00+**

3726. ○ 76, VG-F **115.00**

3727. ○ 77, Neat dotted cork cancel. F **190.00**

3728. ○ 77, Major MISPERF with neat cork cancel. F. **225.00**

3729. ○ 78, Blue target cancel, F. **425.00**

3730. ○ 78, Red cancel. F-VF **465.00**

3731. ○ 78b, Lovely fancy cork starburst cancel. VG-F **475.00**

3732. ○ 78b, F, a few nibbed perfs ... **475.00**

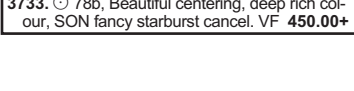

3733. ○ 78b, Beautiful centering, deep rich colour, SON fancy starburst cancel. VF **450.00+**

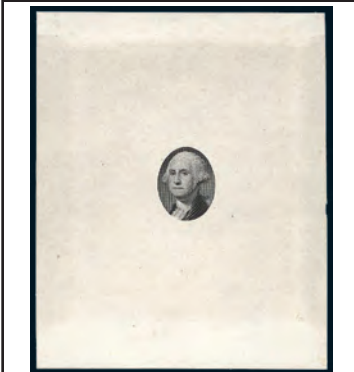

3734. ★ 79-E35e, ESSAY in black showing vignette of George Washington, on white glazed paper (full size, 63 x 72 mm). VF, tiny shallow corner thins. Scarce. . **2,000.00**

3735. ○ 86, E-Grill. VG-F. **450.00**

3736. ○ 87, E-Grill, "PAID" cancel. F+ . **210.00**

3737. ○ 89, E-Grill, F **350.00**

3738. ○ 90, E-Grill. F **425.00**

3739. ○ 96, F-Grill on very thin paper. MISPERF showing a portion of the adjoining stamp at left. Light cancel, VG+ **275.00**

3740. ○ 97, F Grill, VG-F **260.00**

3741. ○ 100, F Grill. VG+ **1,000.00**



3742. ○ 100, F-Grill, neat black quartered fancy cancel, excellent colour, F. Has 2020 Crowe Certificate **1,000.00**

3743. ★ 112, Nice colour, VG-F, OG . **600.00**

3744. ○ 112, Neat cork cancel. F, small corner crease **160.00**

3745. ○ 112-3, VG-F **250.00**

3746. ○ 113, Neat cork cancel. F. **90.00**

3747. ○ 114, Locomotive lot of 20 used singles incl shades & cancels. VG-F **600.00**

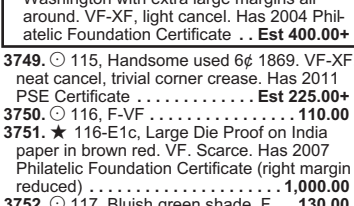

3748. ○ 115, Attractive used 6¢ ultramarine Washington with extra large margins all around. VF-XF, light cancel. Has 2004 Philatelic Foundation Certificate . . **Est 400.00+**

3749. ○ 115, Handsome used 6¢ 1869. VF-XF, neat cancel, trivial corner crease. Has 2011 PSE Certificate **Est 225.00+**

3750. ○ 116, F-VF **110.00**

3751. ★ 116-E1c, Large Die Proof on India paper in brown red. VF. Scarce. Has 2007 Philatelic Foundation Certificate (right margin reduced) **1,000.00**

3752. ○ 117, Bluish green shade. F. . **130.00**

3753. ○ 119, VG-F **200.00**



3754. ○ 121, Gorgeous used copy, well centred amid oversize margins. VF jumbo, neat segmented grid & red transit cancels. Has 1998 Philatelic Foundation Certificate. **700.00**

3755. ○ 135A, I-Grill. F+ **300.00**

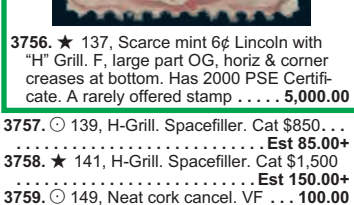

3756. ★ 137, Scarce mint 6¢ Lincoln with "H" Grill. F, large part OG, horiz & corner creases at bottom. Has 2000 PSE Certificate. A rarely offered stamp **5,000.00**

3757. ○ 139, H-Grill. Spacefiller. Cat \$850. ... **Est 85.00+**

3758. ★ 141, H-Grill. Spacefiller. Cat \$1,500 **Est 150.00+**

3759. ○ 149, Neat cork cancel. VF ... **100.00**

3760. ○ 151, F **200.00**

3761. ○ 151, F-VF **200.00**

3762. ○ 152, F **225.00**

3763. ○ 153, F **225.00**

3764. ○ 153, Fancy New York Foreign Mail star cancels. F **225.00**

3765. ○ 154, VG-F **300.00**

3766. ○ 155, Perry 90¢. VF **350.00**

3767. ★ 156, F **200.00**

3768. ○ 160, F-VF **90.00**

3769. ○ 162, New York Foreign Mail cancel. F **150.00**

3770. ○ 163, VG-F **160.00**

3771. ○ 166, Perry 90¢, F, a few short perfs . **325.00**

3772. ○ 190, Neat cancel. F **90.00**

3773. ○ 191, Rich colour, F-VF **400.00**

3774. ★ 205, F **240.00**

3775. ☐★ 210, Block. F, HH. **230.00**

3776. ★ 210-11, F, OG **270.00**

3777. ☐ 218, F **225.00**

3778. ☐ 229, Scarce used block, lovely rich colour, neat New York Reg'd oval cancels. F, small fits. Cat \$775 **Est 175.00+**

3779. ☐★ 230-1, Fresh blocks. F, NH **254.00**

3780. ★ 230-1, 233-5, F-VF, NG **191.50**

3781. ★ 231, BROKEN HAT variety. F-VF, NH, corner creases **160.00**

3782. ★ 236, Sharp impression, fresh, F-VF, NH **140.00**

3783. ○ 238, VF **90.00**

3784. ★ 240, Good spacefiller. Cat \$450. **Est 50.00+**