

Vance Auctions

Auction Sale
#378

Wednesday, January 28, 2026

Our 54th Year of Auctions!



Lot 3040



Lot 5060



Lot 4492



Lot 5062



Lot 2072



Lot 1449



Lot 1692



Lot 1757



Lot 3639



Lot 4080



Lot 1959



Lot 2039



Lot 2880



Lot 1142



Lot 6258

TOLL-FREE BID LINE: 1-877-957-3364

Visit our web site to use our Search Engine and other helpful features!

www.vanceauctions.com

BOX 267, SMITHVILLE, ONTARIO, CANADA L0R 2A0

TELEPHONE: 905-957-3364 • FAX: 905-957-0100 • Email: mail@vanceauctions.com



Auction Specialists Since 1972



Miscellaneous CANADA, PROVINCES, AND UNITED STATES:

UNITED STATES COLLECTION:

1. ○ Scott album with a coll on printed pages from 1850's-1955. Has a wide range of commems, defins, coils & BOB. Has various 1860's Heads to 12¢; various Bureau issues; Columbians to 10¢; various Mississippi / Pan Am to 10¢; Louisiana & Pilgrim sets; many Washington-Franklins; 1922-5 to \$5; good group of 1920's-30's; APS / Byrd / Parks souvenir sheets; solid later issues to \$5; Airmails with C1-6; various Special Deliveries, Dues, Officials, Parcel Post to \$1, etc. Also has a few mint items. A few fits but most VG-VF. Scott from a few years ago was \$4,500 (Many 100's) ... **Est 1,200.00+**

CANADA SNOWBIRDS

FLIGHT COVERS 1992-2013:

2. ☒ Very attractive PILOT SIGNED coll of 48 SNOWBIRDS Air Demonstration Squadron cach Flight covers. All are diff as to flight & individual or team members signatures. Also 9 diff Snowbirds brochures from 2003-13. VF, unaddressed ... **Est 150.00+**

CANADA MINT BOOKLET

ACCUMULATION FACE \$216:

3. ★ BK86a/BK269, Duplicated accum of cpl mint Booklets, from 1983 up to 2003. There are 24 diff, from 1-6 of each. F-VF (52 booklets) ... **Face 216.00**



NEWFOUNDLAND COMPLETE SPECIMEN SET:

4. ★ 61-74, Cpl Discovery of Newfoundland set with diagonal red "SPECIMEN" overprints. Fresh, F-VF, NH. Cat \$1,500 ... **Est 750.00+**

CANADA WWII MILITARY COVERS:

5. ☒ Interesting lot of WWII covers from Canadian forces mostly stationed in Britain. Has censored & uncensored covers & air letters (incl Armed Forces types) with a variety of military & regular type cancels. Most neatly written up in detail on cards. VG-F, some fits (25) ... **Est 50.00+**

CANADA MINT ACCUMULATION FACE \$344:

6. ★ Mint accum of part sheets & sheets, mainly 1980's-90's. Primarily commems. VF, NH. ... **Face 344.00**

USED KGV CANADA WHOLESALE:

7. ○ 191, 193, 198-202, 204-8, A useful whole-sale lot with 100 of each. F-VF (#205 are precancelled). Cat \$2,600 ... **Est 350.00+**



CANADA ACCUMULATION OF BETTER STAMPS 1868-1950:

8. ○★ 21/177, C2/E02, Useful duplicated accum of better calibre stamps with strength in BOB. Has early commems & High Values; plus Special Deliveries, Postage Dues & Officials. We noted used 157 (block - \$64), 158 (3 - \$175), 159 (2 - \$120), E7-8 (2 - \$98), J1-5 (2 - \$86), O10 (\$60), etc. Primarily used, F-VF. Cat \$1,588 (114) ... **Est 400.00+**

CANADA QV JUBILEES TO \$1:

9. ★ 50-61, Jubilees cpl from ½¢ to \$1. F appearance but all are "seconds" with fits. Cat \$1,360 ... **Est 225.00+**

UNITED STATES AIRMAILS 1918-1988:

10. ○★ Coll / accum on pages with used, mint, singles, blocks, coils, Postal Stationery, cut squares, etc. Incl some better items like used C1-6 (with extra C2-3, Cat \$245), C18 (Cat \$47); mint NH C10a (Cat \$115); etc. F-VF (Few 100) ... **Est 225.00+**

CANADA 34¢ FORT BOOKLETS:

11. ★ BK87, Wholesale lot of 29 Booklets of the 34¢ Forts. VF, NH. Cat \$464. ... **Est 120.00+**

CANADA 1999 DUCK STAMP ON LICENSES:

12. ★ FWH15, Wholesale lot of 9 stamps affixed on entire license forms. VF ... **Cat 225.00**



USA WELLS, FARGO & CO.:

13. ☒ Three diff unused 19th Century Postal Stationery envelopes all with WELLS, FARGO & Co. / PAID cachet imprints. VF ... **Est 225.00+**

USA AIRMAILS COLLECTION 1918-1964:

14. ○★ C1/C69, Attractive primarily mint coll neatly arranged on pages. Some collected both as mint & used or as blocks & Plate Blocks. We noted mint C1 & C3 NG (\$120), C18 NH (\$75); plus used C1-2 (\$65), C4-5 (\$75), etc. Majority F-VF, a few NH. 2025 Scott \$421 (207) ... **Est 150.00+**

CANADA 1986 DUCK SHEET:

15. SS★ FWH2, Cpl \$4 Canvasbacks sheet of 16. VF, NH. ... **Cat 375.00**

CANADA MINT COLLECTION:

16. ★ Mint Canada lot of older issues mainly from 1930's-60's. Incl better items like 178-83, 195-201, 244-5, C2, C4, E1, J10, J14, etc. Also has NH miniature panes #405bq (\$55) & 458bq (\$75). F-VF. Cat \$1,500 (80) ... **Est 325.00+**



USA MILITARY LEADERS OF WWII:

17. ☒ 905, etc, Specialized coll of 23 diff WWII patriotic cach covers from 1944-5. The covers all depict well-known American Military leaders, & cancelled at towns with their names (or related to them). Incl Patton, Bradley, Mark Clark, Chester Nimitz, Joseph Stilwell, Halsey, etc. Also Gen. Sir Harold Alexander. These were made by Wm Linto in small quantities of 50 or less. F-VF. A SCARCE LOT ... **Est 500.00+**

CANADA MINT ACCUMULATION FACE \$335:

18. ★ Fresh mint accum loose in a sleeve, mainly 1970's-90's. Has singles, blocks, Plate Blocks, etc. Many diff topical issues here. VF, NH. ... **Face 335.00**

USED CANADA KGV WHOLESALE:

19. ○ 149, 153, 155-7, 161-2, 169-70, 172-5, 180-3, Wholesale lot of KGV Scroll & Arch issues with 100 of each. The good #156-7 are mainly selected lightly cancelled examples. F-VF. Cat \$4,500+ ... **Est 375.00+**

USA POSTMASTER SIGNED COVERS:

20. ☒ Interesting coll of 18 commem FDC's from 1933-8 all POSTMASTER SIGNED. All diff in some way. Most are uncach. F-VF. ... **Est 50.00+**



CANADA POSTED AT SEA COVERS:

21. ☒ Interesting coll of 6 covers/cards 1931-51 all franked with Canadian stamps & POSTED AT SEA. All with various Maritime markings incl Lady Rodney (3 diff), Lady Drake, s/l "MAILED AT SEA", etc. F-VF ... **Est 225.00+**

EARLY CANADA COMPLETE SETS:

22. ○ 66-103, Cpl coll between these numbers. Has cpl sets of QV Leaf, QV Numerals, Maps, Surcharges, KE (incl 2¢ imperforate single), & Quebecs. F-VF. Cat \$1,390 (39 diff) ... **Est 350.00+**

MINT CANADA 1898-1940's:

23. ★ Two black stockcards full with a nice coll of older mints with many better. Incl 2¢ Maps (3 diff shades), Hist & Confederation sets; Medallion set; 20¢ Grain; 10¢ Loyalist; Silver Jubilee set; \$1 Champlain set; \$1 Chateau set; O1-10; C1-4, etc. F-VF. Cat \$1,600 (98) ... **Est 400.00+**

USA BOOKLET COLLECTION 1942-1996:

24. ★ BK90/BK246, BKC23, Attractive collection of 41 diff complete mint Booklets identified in '104' cards. F-VF, NH ... **2025 Scott 380.00**

CANADA WRITE ME-RING ME:

25. ★ 2045i-48i, Complete set of 4 diff. Each in a sealed P.O. pack with a cpl card, pane of 2 stamps & a phone card. VF, NH ... **Cat 200.00**



USA 1869 3¢ LOCOMOTIVE COVERS:

26. ☒ 114, Coll of 3¢ Locomotive covers with all diff town cancels, circa 1869-70. Incl Winchester Va, Palmyra Mo, Parkersburg WV, Baltimore MD (has embossed corner card for shipping & Commission Merchants). Kingston NY, etc. VG-F (8) ... **Est 275.00+**

CANADA PLATE BLOCK COLLECTION 1932-1964:

27. ☐★ 191/415, O30/O44, Attractive coll of Plate Blocks neatly arranged on stockcards. All are diff as to plate number & position. We noted 294 LL & LR (\$100), 302 UR (\$250), 316 PI's 1 & 2 M/S's (\$80), 321 PI's 1 & 2 M/S's (\$400), 334 PI 1 LL & LR (\$100), 334 PI 2 M/S (\$144), 343 PI's 1-2 M/S's (\$80), 363 PI 1 M/S (\$54), 411 LL NH (\$90), etc. F-VF, many NH. Cat \$2,108 (271 blocks) ... **Est 500.00+**

UNITED STATES

LUNAR NEW YEAR PANE WITH ERROR:

28. ★ 3895m, Se-tenant pane of the 37¢ Lunar New Year with the top 3 stamps having the DIE CUTTING OMITTED ERROR. VF, NH (2 stamps removed from the normal die-cut side on reverse). IT IS BELIEVED THAT ONLY ABOUT 5 PANES EXIST. Has 2021 Philatelic Foundation Certificate. 2021 Scott \$1,100. ... **Est 700.00+**

CANADA 7¢ POSTAL SCRIP REVENUE:

29. ★ FPS47, Cpl mint sheet of 100 of the 7¢ orange third issue Postal Scrip Revenue. VF, NH, touch of DG in top selvage. Cat \$1,875 ... **Est 375.00+**

NEWFOUNDLAND COLLECTION 1887-1947:

30. ○★ 42/270, BOB, Interesting coll neatly arranged on pages. Much collected both as mint & used. We noted mint 85 (\$75), 226-9 (NH, \$50), etc. Majority VG-VF. Cat \$529 (128) ... **Est 150.00+**



USA \$1.30 ZEPPELIN COVER:

31. ☒ C14, \$1.30 Zeppelin tied by Varick St Sta, NY 30 Ap, 1930 slogan cancel on First Europe Pan America Round Flight cover. Has 2 different Zeppelin cachets & on reverse has illustrated New York h/s plus Friedrichshafen CDS cancel. F, some minor gum residue around stamp ... **Est 500.00+**

CANADA COLLECTION 1870-1988:

32. ○★ Collection on pages with an extensive range of issues with commems, defins, se-tenants, Xmas, some booklets, BOB, etc. The pre 1960 has used & mint, thereafter it is almost all mint. Also has a small collection of Newfoundland. VG-VF (Many 100's) ... **Est 350.00+**

USA 1869 2¢ SPECIALIZED COLLECTION:

33. ○★ 113, Album page with a specialized coll of the 1869 Post Horse Rider 2¢. Has 2 used singles (one with red cancel, other with PAID ALL cancel, these Cat \$280); nice circular advertising cover from New York, Cat \$150); 6 "SMALL NUMERAL" perforated Essays; & one imperf Proof. F-VF (10 items) ... **Est 600.00+**

USA COLLECTION 1893-1940:

34. ○★ 230/893, Attractive old-time collection neatly arranged & identified on Scott Pages. Has a broad range of Washington-Franklins, early commems, defins incl High Values & coils, etc. Some highlights are used 253-9 (\$164), 323-7 (\$84), 397-404 (\$153), 424-40 (\$90), 477 (\$80), 498-504 & 506-18 (\$260), 523-4 (\$280); plus mint 289 (\$140), 299 (\$110), 339-40 & 342 (\$557), 350-1 (\$350), 353-4 (\$360), 394-5 (\$135), 415 (\$50), 473 (\$50), etc. Majority VG-VF. 2025 Scott \$7,080 (595 stamps, 7 SS's) ... **Est 1,800.00+**



CANADA MINT COLLECTION 1897-1950:

35. ★ 54/294, C1-9, CE1-4, Attractive mint coll neatly arranged on a double-sided stockcard. Some highlights are 54 & 57 NH (\$330), 70-3 (\$615), 74-80 (\$307), 82 & 84 (\$500), 85 NH (\$115), 100 (\$140), 104-17 & 117-22 (\$669), 173-7 (\$440), 226-7 (\$115), 245 & 245i (\$250), 249-62 (\$127), C1-9 & CE1-4 (\$151), etc. Majority VG-VF. Cat \$4,600 (145) ... **Est 1,250.00+**

CANADA OLDER USED COLLECTION:

36. ○★ 24/302, BOB, Attractive coll / accum of primarily used, neatly arranged on stockcards, from 1868 up to 1951. Some highlights are used 50 (\$60), 55 (\$250), 57 (\$165), 123-4 (\$80), 159 (\$120), 162-77 (\$87), MR2B (\$100), O1-10 (\$233), O16-25 (\$115); plus mint 56 (\$60), 136-7 (\$100), E8 (\$50), OX4 NH (\$100), etc. Majority VG-VF. Cat approx \$2,820 (259) ... **Est 700.00+**

CANADA 1969 UPU CARD:

37. ★ 417-27, 429A, Unused Floral set affixed to a UPU Presentation card (10 x 7 inches). Presented to the Executive Council, UPU by Cdn Postal Administration, Berne, Switzerland Mar 1969. F-VF. Unusual item ... **Est 45.00+**

CANADA COLLECTION 1853-1973:

38. ○★ Jarrett album with an extensive coll in black mounts on printed pages. Older issues are mainly used, later mostly mint. Has 3 Pence Beaver; 1859 Rose 1¢ & 5¢ Beaver; various Sm Queens; Jubilees 1¢-5¢; QV Leaf / Numerals to 8¢; various Admirals, Scroll set to 50¢ Bluenose & \$1 Parliament; useful 1930's commems & values to \$1; then a solid run of later issues with commems, defins, Xmas, coils, etc. VG-VF (100's) **Est 300.00+**



CANADA QV COLLECTION 1868-1902:

39. ○★ 24/88, E1, Attractive QV coll neatly arranged on pages. Some highlights are used 24-5 (\$105), 27a (2 shades - \$170), 39b (\$50), 46 (\$50); plus mint 50-4, 56 & 60 (\$574), etc. Majority VG-VF. Cat \$1,775 (72) ... **Est 450.00+**

CANADA TOWN CANCELS:

40. ○ Three stockcards full with an accum of town cancels from across Canada. Primarily all on piece & mainly 1950's-60's (but some earlier & later). Wide variety of towns. F-VF (We estimate 700-800) ... **Est 90.00+**

CANADA 2¢ POSTAL SCRIP SHEET:

41. ★ FPS42, Cpl mint sheet of 100 of the third issue of the 2¢ green Postal Scrip Revenue. VF, NH, 5 stamps with slight DG. Cat \$3,125 ... **Est 600.00+**

CANADA

MINT ACCUMULATION FACE \$359:

42. ★ Wide range of diff stamps loose in a sleeve, from 1970's-90's. Has defins, commems, Plate Blocks, Booklets, souvenir sheets, etc. F-VF, NH ... **Face 359.00**



USA ILLUSTRATED COVERS:

43. ☒ Interesting coll of 19 illustrated advertising covers from 1880's-1925. Wide variety of products & services offered incl Poultry, Machinery, School Supplies, Fish, Sawing Machine, Hardware, etc. Mostly VG-F (19) ... **Est 400.00+**

CANADA

MINT BOOKLET ACCUMULATION:

44. ★ BK32d/BK265, Fresh coll / accum of 90 cpl Booklets (66 diff) neatly arranged & identified in plastic sheets, from 1942 up to 2003. We noted BK33a English (\$67), BK34d French (3 - \$337), BK39a English (3 - \$198), BK39a French (2 - \$144), BK106-9 (\$142), BK111A (\$50), BK265 (2 - \$180), etc. VF, NH. Cat \$2,035 ... **Est 600.00+**

CANADA CONFEDERATION & HISTORICAL SETS USED WHOLESALE:

45. ○ 141-8, Lot of 100 used sets. A few flaws but mostly F-VF. Cat \$3,600 ... **Est 350.00+**

CANADA RCMP SPECIALTY SHEETS:

46. SS★ 1737c (62), 1737d (20), 1737e (32), Investor's accum of the RCMP souvenir sheets with Signatures, Portugal / Italia emblems. VF, NH ... **Cat 560.00**



CANADA 10¢ SMALL QUEENS:

47. ○ 40 (26), 45 (30), Stockcard full of 10¢ Sm Queens. Has a wide array of shades (incl rose lilacs, magentas, brown reds, dull roses, etc); plus corks; CDS's; duplexes; grids; SE single with double perf; strip of 4; etc. A great lot for study. Mostly VG-VF. Cat \$2,500 (56 stamps) ... **Est 600.00+**

CANADA

AIRMAIL SPECIAL DELIVERY COVERS:

48. ☒ CE1, plus KGV1 1¢ issues, Tied on 26 Airmail Special Delivery covers, from 1944-6. Flown to / from Hamilton & Vancouver. F, some creases. An interesting lot! **Est 125.00+**

CANADA 50¢ OIL WELL:

49. ☐★ 294, Full top Plate #1 Imprint Block of 10. Fresh, VF, NH, one small DG patch in selvage. Very pretty. ... **Cat 134.00**

CANADA KGV WHOLESALE:

50. ○ 191, 193, 198-201, Useful used whole-sale lot of 200 of each, from an old-time Toronto dealer's stock. F-VF. Cat \$3,640 ... **Est 400.00+**



USA \$1.30 ZEPPELIN COVER:

51. ☒ C14, VF \$1.30 Zeppelin tied by New York 2 June, 1930 duplex cancels on GRAF ZEPPELIN FLIGHT COVER with 2 diff cachets. Has been addr to Switzerland (with rec b/s). VF ... **Est 500.00+**

BR. COLUMBIA \$10 LAW SHEET:

52. ★ BCL57, Cpl Br. Columbia \$10 Law Stamp sheet of 25. Position #16 shows the FLAW ABOVE "C" of "COLUMBIA" variety (#BCL57a). Fresh, VF, NH. A great revenue showpiece. Cat \$1,625 ... **Est 375.00+**

WESTERN CANADA AIRWAYS SHEET:

53. ★ CL40, Cpl sheet of 50 of the (10¢) Western Canada Airways semi-official airmail. Has "ONE OZ TEN CENTS" imprints at top & bottom. Fresh, VF, NH. Cat \$525 ... **Est 325.00+**

NEWFOUNDLAND

\$1 WAYZATA AIRMAIL SHEET:

54. ★ Cpl sheet of 20 of the blue \$1 Wayzata Airmail from 1932, for a Trans-Atlantic Flight which did not take place. Fresh, VF, NH, some minor gum glazing at bottom of the sheet. ... **Cat 1,000.00**



MINT CANADA ACCUMULATION:

55. ★ Stack of album pages with a duplicated accum of Canadian mints mainly in blocks, Plate Blocks & multiples. Has some older but primarily 1940's-60's with a wide variety of commems, defins, Xmas, BOB, plus some miniature panes & booklet panes, \$1 Ferry Plate Block; \$1 Fish Plate Block; \$1 Totem Plate Block; Centennials to 25¢; 15¢ Armistice (32 stamps incl Plate Blocks); 15¢ Trans-Atlantic (32 stamps incl Plate Blocks); #405bq (Cat \$55); etc. F-VF, much NH (100's) ... **Est 550.00+**

CANADA 4¢ POSTAL SCRIP SHEET:

56. ★ FPS44, Cpl mint sheet of 100 of the third issue of the 4¢ pink Postal Scrip Revenue. VF, NH, 5 stamps at top with light DG. A VERY RARE SHEET! Cat \$9,375 ... **Est 1,750.00+**

NEW BRUNSWICK PROOF SHEET:

57. ★ 10P, Cpl Plate Proof sheet of 100 on card of the 12½¢ Steamship in issued colour. XF. Scarce ... **Cat 8,000.00**

NEW BRUNSWICK PROOF SHEET:

58. ★ 9P, Cpl Plate Proof sheet of 100 on card of the 10¢ QV in issued colour. XF. Scarce ... **Cat 6,000.00**

USA FIRST FLIGHT COVERS 1935-1940:

59. ☒ Attractive coll of 73 diff cach FFC's, from 1935-40's. F-VF, most have light centre fold. ... **Est 100.00+**



HUGO ECKENER (THE FAMOUS ZEPPELIN COMMANDER) RELATED ITEM:

60. ○ United States P.O. Dept Return Receipt card 9 May, 1947 for a Reg'd letter sent from DR HUGO ECKENER, c/o Go

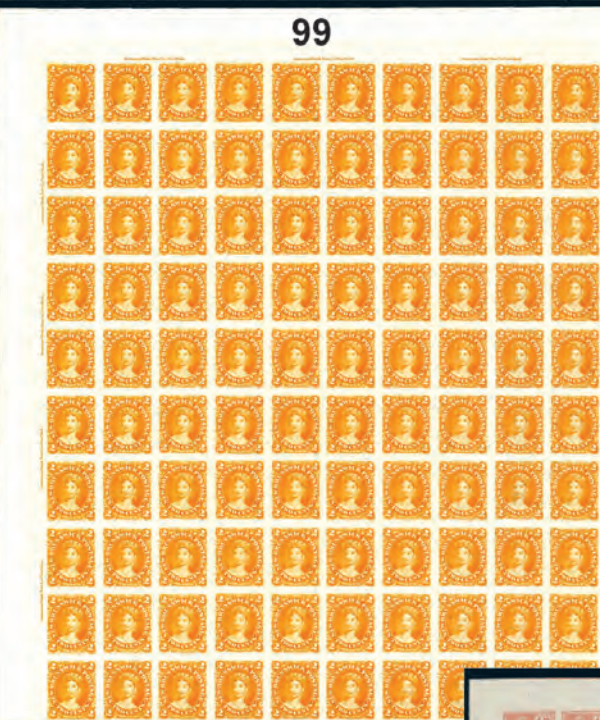
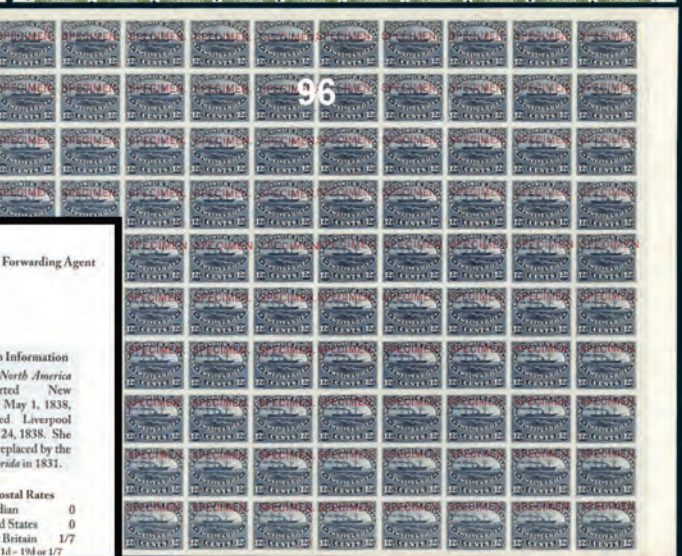
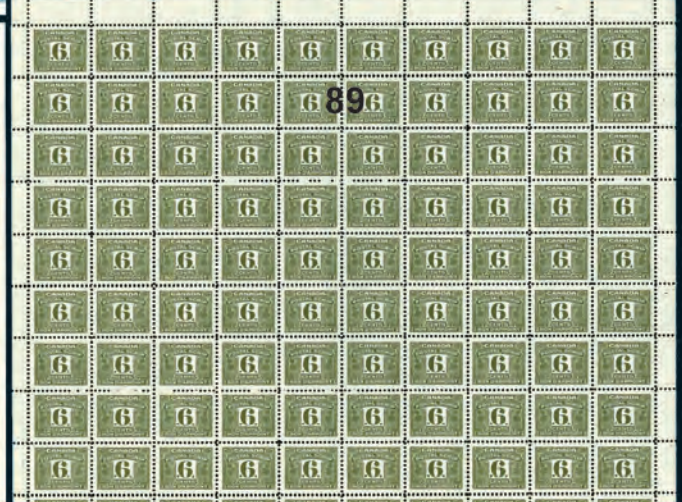
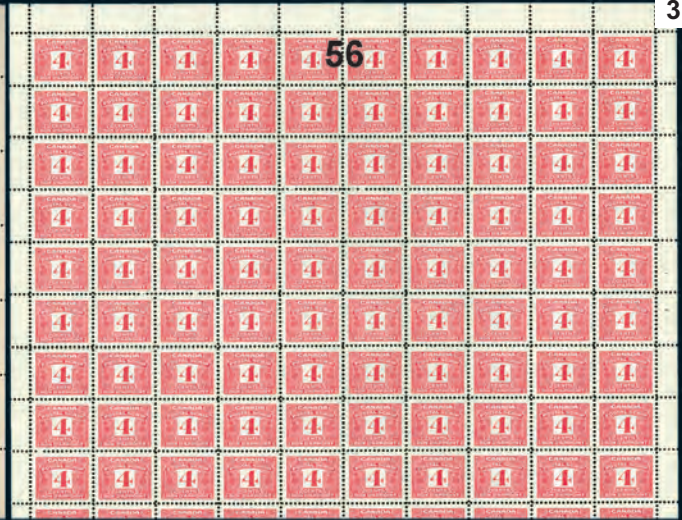

WINNIPEG GAME & FISH ASSOCIATION:
65. ★ Van Dam MW1, Winnipeg Wildlife Conservation Revenue, 1967 turquoise Canada Goose cpl mint sheet of 100. Contains perfs 12½ (rows 3, 6 & 9), & 11¼ at bottom. F-VF, NH, folded once. Cat \$750 **Est 100.00**

CANADA SPECIAL EVENTS COVERS:
66. ☒ Attractive coll of 86 diff cach special event covers, from 1940-2008. We saw Western Canada Exhibition covers. Dog Sled Runs; Canadian War Plane Heritage; 1973 Canadian Delegation in Viet Nam war; other Military related events, BC Centennial Mail Coach cover, etc. F-VF **Est 85.00+**

MINT CANADA FACE \$660:

67. ★ Coll in black mounts on Scott pages from 1977-94. Terrific range of commems, defins, Plate Blocks, se-tenants, Xmas souvenir sheets, etc. VF, appears all NH **Face 660.00**



CANADA FIRST FLIGHT COVERS:
68. ☒ Attractive coll of 93 diff cach FFC's from Jan 1928 to July 1949. Many have eye-catching cachets, some with better frankings. F-VF **Est 250.00+**

USED CANADA ACCUMULATION IN FIVE STOCKBOOKS:

69. ○ Five stockbooks full with a duplicated accum of used Canadian from QV Sm Queens up to 2017. Contains a wide variety of commems, pictorials, defins, Xmas, coils, etc. Has High Values up to \$5 Moose & \$8 Grizzly. Useful duplication up to about 5 of a kind. VG-VF (Approx 4,100) . . . **Est 200.00+**

CANADA COLLECTION 1911-1952:

70. ○★ 104/319, Primarily used coll of older Canada on pages. Has Admirals to \$1 plus some coils in pairs; both Admiral surcharges; Bluenose/Parliament set; \$1 Cavell set; \$1 Champlain/\$1 Destroyer sets; etc. VG-VF. Cat \$900 (215). **Est 225.00+**

CANADA MINTS FACE \$355:

71. ★ Accum of mint Canadian primarily from 1970's-90's. Has blocks, Plate Blocks, booklets, miniature sheets, 1991 Year Set, etc. VF, appears all NH. **Face 355.00**

USA COLLECTION 1960-1970:

72. ○★ 1172/1442, Attractive coll neatly written up on pages. Each issue collected as mint & used singles; plus mint block. Also has some booklet panes & coils. We saw lovely topical commems, plus defins to \$1 & \$5 values. VF, NH. Face of mint alone is \$113 US (Approx 1,465 stamps) **Est 275.00+**

CANADA "S" - "U"

SLOGAN CANCELS ON COVERS:

73. ☒ Box with an extraordinary coll / accum of slogan cancels on covers, postcards & postal stationery from 1910's-80's. These contain slogans starting with the letter "S" to "U". Has a wide variety of slogan types with various frankings, cities / towns, rates, corner cards, etc. We noted Exhibitions, flag types, WWI & WWII Patriotic types, blackout cancels, etc. A life-time holding. VG-VF (Approx 700) **Est 500.00+**

CARTON FULL

OF CANADA USED WHOLESALE:

74. ○ Huge quantity of approx 245 diff stamps semi-sorted by kind in baggies, primarily 1990's-2010's. Mainly defins, coils & Christmas incl booklet singles, but also a smattering of pictorials & commems. Duplication varies up to 2,000+ of each. F-VF (10,000's). **Est 100.00+**

USA MINT BOOKLETS

WHOLESALE LOT 1942-1995:

75. ★ BK90/BK231, Wholesale lot of 58 cpl mint Booklets, from 1 to 17 of each; 16 diff; identified in '104' cards. F-VF, NH. 2025 Scott \$337 **Est 85.00+**

CANADA PICTORIALS & PEACE ISSUES WHOLESALE:

76. ○ 241-4, 270-3, Used wholesale lot of medium to High Values. Incl KGV1 1938 Pictorials 10¢-20¢ (4,200 of each), 50¢ (100); & 1946 Peace issues 8¢-\$1 (200 each). VG-VF. Great source for cancels & varieties. Cat \$4,690 **Est 350.00+**

CANADA POST THEMATIC COLLECTIONS:

77. ★ Attractive coll of 42 diff official Canada Post topical / thematic colls, from 1970-99. F-VF, some still in sealed packs. Wide variety of types. Cat \$577 **Est 200.00+**

BANKER'S BOX OF USA WITH 24 POUNDS OF UNSORTED MATERIAL:

78. ○★ Banker's Box with 24 pounds of unsorted USA material from older to modern. Has stamps in books, on stockcards, on album pages, in glassines, plus covers/postcards, loose items, etc. Wide range to sort & search through (1,000's) **Est 900.00+**

UNITED STATES MYSTERY BOX:

79. ○★ Box full with an unsorted accum of early to modern material. Has stamps in glassines, in envelopes, on pages, on stockcards, etc. Careful checking will prove rewarding as on a quick look we saw some decent 19th Century classics; Columbians up to 50¢; 4 diff Confederates; mint blocks & Plate Blocks; 3 diff Hawaii banknote reprints; etc (1,000's). **Est 450.00+**

USA ACCUMULATION:

80. ○★ Primarily used accum in a carton, early to modern. Has stamps on pages, in glassines & in 4 remainder colls. Great source for varieties & cancels. Majority VG-VF (Many 100's) **Est 275.00+**

CANADA MYSTERY BOX

WITH 18 POUNDS OF MATERIAL:

81. ○★ Carton full of material early to modern. Has stamps in glassines, in envelopes, on pages, on stockcards, in old Jarrett Album, odds & ends, etc. We noted a small coll of KGV1 slogan cancel cut squares, mint Plate Blocks, good range of back of book issues, booklet panes, Millennium coll, etc. Majority VG-VF (1,000's) **Est 350.00+**

CANADA POSTAGE LOT FACE \$1,425:

82. ★ Box filled with an accum of mints mostly from the 1970's-2000's. All are neatly sorted in glassines by denomination from 3¢ up to 95¢. Has many nice singles, multiples, souvenir sheets, Booklets, & more. Lots to sort through! Generally VF, NH (Few 1,000) **Face 1,425.00**

CANADA CACHED FIRST DAY COVERS:

83. ☒ Box with an accum of FDC's primarily from the 1960's/70's all with Rose Craft cachets. Has commems, Xmas & defins with singles, blocks & Plate Blocks. We noticed a few Senate of Canada cancels. Has both addr & unaddr. VF (We estimate approx 1,100 FDC's) **Est 225.00+**

CANADA MINT BOOKLETS FACE \$73:

84. ★ BK74, Wholesale lot of cpl mint Booklets (9 diff covers, 18 to 50 of each). VF, NH, opened **Face 73.00**

CANADA MYSTERY LOT WITH

17 POUNDS OF UNSORTED MATERIAL:

85. ○★ Carton full of unorganized material, early to modern. Has stamps in glassines & envelopes, on pages & stockcards, in stockbooks & album, plus odds & ends, covers, etc. We saw mint & used stocks, coll in CWS Album, Plate Blocks, mint #302 (\$60), etc. Careful checking should prove rewarding. Majority VG-VF (Many 1,000's). **Est 400.00+**



WESTERN CANADA AIRWAYS:

86. ☒ CL40, Four diff Western Canada Airways FFC's from 1927-9. Incl flights from The Pas to Cold Lake, Gold Pines to Favourable Lake, Sioux Lookout to Pickle Lake & Lac La Ronge to Prince Albert. F-VF **Est 150.00+**

CANADA MINT PLATE BLOCKS:

87. 田★ 270/511p, OCT, Fresh coll of 154 Plate Blocks neatly arranged on stockcards, from 1946-70. All are diff as to issue, plate & position. VF, NH. Cat \$732 . . . **Est 200.00+**

CANADA KGV WHOLESALE:

88. ○ 141-8, Useful wholesale used lot of 100 sets of the KGV Confederation & Historical issues. Mainly F-VF. Cat \$3,620 **Est 400.00+**

CANADA 6¢ POSTAL SCRIP SHEET:

89. ★ FPS46, Cpl sheet of 100 of the 6¢ olive third issue Postal Scrip Revenue. VF, NH, 5 stamps at top with light DG. A RARE SHEET! Cat \$6,250 **Est 1,500.00+**

CANADA MINT BLOCK COLLECTION:

90. 田★ 112/294, BOB, Attractive coll of 39 diff mint blocks neatly arranged on stockcard, 1911-50. Some highlights: 112-3 (\$540), 145 (\$75), 156 (\$260), 211-6 (\$170), 272 (\$120), E3 (\$265), E9 (\$84), etc. Also #O471 Blunt "G" variety in a block of 9 (NH, \$101). F-VF, some NH. Cat \$1,940 **Est 500.00+**



CANADIAN 1936 PILGRIMAGE TO VIMY RIDGE:

91. ☒ 211/C4, Tied by Quebec 18 July 1936 cancels on 7 cach Canadian Pilgrimage to Vimy Ridge & Battlefields special event covers (4 are Airmail incl a good C2). All have "S.S. MONTROSE" ship cancels (Ludlow #S-152, RF475). F (7 covers) . **Est 150.00+**

NEWFOUNDLAND LAND GRANT DOCUMENT:

92. ○ NFR6, QV \$1 Revenue tied on KE era 1907 Crest illustrated Official 4-page land grant document. Has attractive large embossed seal of Newf'd, colour drawing of map of grant & is signed by the Colonial Secretary & Minister of Agriculture & Mines. F, some soiling, small repair. Frameable. **Est 125.00+**

CANADA COVERS

TO FOREIGN DESTINATIONS:

93. ☒ Very interesting accum of mainly large multi-franked airmail covers, from 1980's-2017 (mostly early 2000's). Primarily addr to Germany & Gr. Britain. Colourful usages with a broad range of commems incl se-tenant issues, defins to \$5 Moose & \$8 Grizzly, \$9 Montreal Canadiens souvenir sheet, \$5 Pelee Is Plate Block, etc. Ideal lot for the student of modern postal history. F-VF (130). **Est 125.00+**

NEW BRUNSWICK SPECIMEN SHEET:

94. ★ 8Pii, 8Piii, 8Piv, Cpl QV 5¢ Green Plate Proof sheet of 100 on India paper on card. Shows 3 diff "SPECIMEN" overprints in red (Type B on 50 proofs, Type C on 40, & the elusive Type D on 10). Fresh, VF . . **5,750.00**

CANADA WWII 6¢ AIRMAIL SHEET:

95. ★ C7, Cpl LL Plate #2 mint WWII 6¢ Airmail sheet of 50. F-VF, 6 stamps with DG, light crease. Cat \$1,068 **Est 250.00+**

NEW BRUNSWICK PROOF SHEET:

96. ★ 10Pii, 10Piii, 10Piv, Cpl Plate Proof sheet of 100 on India paper on card. Shows the three diff "SPECIMEN" overprint types in red (Type B on 50 Proofs, Type C on 40 Proofs & the elusive Type D on 10 Proofs). Pristine fresh, VF. A RARE PROOF SHEET **Cat 7,800.00**



CANADA CHERRY RED AIRLINE FLIGHT COVERS:

97. ☒ CL46 (2), CL46i (2), Four diff Cherry Red Airline semi-official airmail FFC's from Dec 1929 to Mar 1930 incl one with cachet, one with Red Airplane illustrated corner card & two with Snow on Wings variety. F-VF. **Est 150.00+**

YUKON AIRWAYS FIRST FLIGHTS:

98. ☒ CL42, Yukon Airways tied on 3 diff cach FFC's. Has White Horse to Carcross & return; & Atlin to Carcross 13 Apr 1928. F-VF (3) **Est 150.00+**

NEW BRUNSWICK PLATE PROOF SHEET:

99. ★ 7Pi, Superb Plate Proof sheet of 100 on India Paper on card. Shows 14 ABNC Imprints in the selvage. XF. **Cat 5,000.00+**

CANADA KGV USED WHOLESALE:

100. ○ 141-8, Nice wholesale lot of 200 sets of the KGV Confederation & Historical issues. These are from an old-time Toronto dealer's stock. Mainly F-VF. Cat \$7,200+ **Est 800.00+**

CANADA WWII MILITARY COVERS:

101. ☒ Interesting accum of Army & RCAF covers (primarily stampless) from Military units, regiments, divisions, hospitals based in Gr. Britain & elsewhere as they marched & flew to victory in WWII. All have FPO CDS's plus a few with FPO roller cancel types. Also noted a broad range of Military b/s like Camerons of Canada, Princess Patricia's, Black Watch, Cdn Headquarters, London, etc. A few with enclosures; some with Cdn Legion, Salvation Army, etc corner cards. Plus a nice range of other h/s like "POSTED AT AN/ RCAF STATION." Mixed condition as usual (Approx 170) **Est 250.00+**



CANADA

R.M.S. "LADY DRAKE" SHIP COVERS:

102. ☒ Very interesting coll of 13 diff covers & postcards carried aboard Cdn Ntl Steamship Lines R.M.S. LADY DRAKE, from 1934-9. Have Cdn & USA frankings; all with USA cancels. Ship cancels are in various colours & types. Addr to USA; plus 1 to Canada & dues cover to Switzerland. She was sunk by U-106 5 May 1942. F-VF **Est 325.00+**

Bidding Tip

Add 10%, 20% or 30% Option:

By checking one of the boxes on the bid sheet you can authorize us to raise your bids by up to 10%, 20%, or 30% if necessary. This additional margin is used only when you would lose the lot without it.

CANADA

SPECIAL DELIVERIES WHOLESALE:

103. ○ E7 (300), E10-11 (500 each), Wholesale used lot of the 10¢ green Special Deliveries. These are from an old-time Toronto dealer's stock. F-VF. Cat \$3,125 **Est 300.00+**

CANADA DUCK STAMPS 1985-1992:

104. ★ FWH1-8, Eight diff mint Duck Booklets. VF, NH. **Cat 185.00**

USA CATHY TURNER GOLD MEDAL WINNER:

105. ○ Comprised of "Go For The Gold" souvenir card depicting Olympian Cathy Turner plus #3087 tied on large size Olympilex '96 Atlanta souvenir card. Both signed by 2-time gold medal winner Cathy Turner in short track speed skating 1992 & 1994. VF (2 items). **Est 50.00+**

CANADA

15¢ GEESE ARTIST SIGNED FDC's:

106. ☒ 415, Beautiful lot of M/S's Plate Blocks #s 1 & 2 on cach FDC's 30 Oct 1963. Also F.D. colour postcard with a matching stamp design franked by single. All signed by Stamp Designer ANGUS SHORTT. VF (9 covers) **Est 90.00+**

CANADA

DUCK STAMP HOLDING FACE \$129:

107. ★ FWH1 (14), FWH2 (9), FWH5 (5), Accum of 1985-9 Duck Stamps. VF, NH **Face 129.00**

USA COLLECTION

IN SCOTT ALBUM 1940-1989:

108. ○★ 894/2421, Nearly a cpl coll of primarily mint neatly arranged in a Scott Specialty Album. Has topical commems & pictorials, se-tenant multiples, defins incl High Values to \$10.75 & coils, SS's, etc. Majority F-VF, much NH (1,820 stamps, 12 SS's) . . . **Est 400.00+**



CANADA INDIAN HEAD ESSAY:

109. ★ Scarce imperf margin pair of the 4¢ Indian Head Essay. This was an unadapted design from the 1950's. VF, NH **Est 200.00+**

STOCKCARD WITH USA & UN:

110. ○★ Double-sided stockcard with one side having USA & the other United Nations. The USA is by far the best incl used sets of Pilgrim, Huguenot, Norse, Lexington, C4-6, 50¢ Zeppelin, etc. The UN has used & mint 1950's-60's with duplicated sets. F-VF (Few 100) **Est 135.00+**

UNITED NATIONS GENEVA FDC's:

111. ☒ Attractive coll of each FDC's neatly arranged in an album, from 1969-85. Many topical frankings & eye-catching cachets. VF, unaddr (100) **Est 60.00+**

CANADA USED POSTAGE DUE SHEET:

112. ○ J13, Cpl used Plate #1 sheet of 100 with Hamilton roller cancels. F-VF, folded, a bit of minor separation. Cat \$825 **Est 100.00+**



CANADA WWII

TOBACCO ACKNOWLEDGMENT CARDS:

113. ☒ Accum of WWII illustrated Cigarette Acknowledgment Postcards from Gr. Britain to Canada. Incl Overseas League Tobacco & Hamper Fund, Wings, Buckingham, Sweet Caps & MacDonald's. Variety of FPO cancels, h/s's & censor markings. Some written up on cards. F-VF (18). **Est 175.00+**

CANADA AIRMAIL SPECIAL DELIVERY:

114. ★ CE4, Accum of 90 stamps in multiples. Fresh, VF, NH **Cat 1,012.00**

CANADA

WWII MILITARY RELATED COVERS:

115. ☒ Interesting accum of WWII era covers, most with MPO cancels, primarily addr within Canada (a few to Cdn military units overseas). Strong in Summerside & Yorkton but also many from other places incl Clinton, Lachine, Mont Joli, Rockcliffe, Nanaimo, etc. Most neatly written up in detail on cards. We noted one cover with hand-illustrated cachet cover depicting soldier dated Lethbridge 1945. Mixed condition but many VG-VF (68) **Est 125.00+**

CANADA 25¢ EXPO SPECIALIZED:

116. ★ 508-11, 508p-11p, Specialized coll of the 25¢ Expo with regular & Winnipeg Tagged blocks. These show the various stamp positions; plus Plate Blocks, blank corner blocks, twin/triplets of the same stamp, etc. VF, NH. Ex Bileski, reference articles accompany. Cat approx \$700 (204 stamps) . . . **Est 225.00+**

UNITED NATIONS USED BOOKLETS:

117. ○ Coll of 9 diff Prestige Booklets from 1999-2008 from Geneva & Vienna. Has nice items incl Terracotta Warriors, Ancient Greece, South America, Japan, Australia sites, etc. VF **2025 Scott 154.00**



CANADA FIRST FLIGHT COVERS:

118. ☒ Coll of each FFC's from 1936-9. Nice variety of flights, cachets, cancels from across Canada (strength in Western Canada). F-VF (96) **Est 250.00+**

USED CANADA KGV SCROLL ISSUES:

119. ○ 149, 152-7, 161, Nice wholesale lot with 100 of each. Mainly F-VF. Cat \$4,500+ **Est 500.00+**

CANADA PRAIRIE SERVICE

INAUGURATION FFC's:

120. ☒ C1, Cpl set of 38 diff Inauguration of Regular Prairie Service FFC's 3 Mar 1930. Has diff flights from Manitoba, Sask & Alberta. F-VF. **Est 125.00+**

USA AIRMAIL FDC's 1941-1973:

121. ☒ Attractive coll of Airmail FDC's. All are diff as to franking & cachet. We noted C35-41 (\$84), etc. Also E18 FDC. F-VF, most unaddr (24) **2025 Scott 144.00**

CANADA ARTIST SIGNED COVERS:

122. ☒ 903-6, Specialized coll of 18 Aircraft FDC's from Ottawa 24 Nov, 1981 all with private cachets. All are diff as to issue & franking. Each cover is signed by famous aviation artist ROBERT BRADFORD whose paintings were used on the stamps. VF (18) **Est 135.00+**

CANADA 2012 QE DIAMOND JUBILEE:

123. ★ Cpl set of 6 diff Canada Post Keepsake Folders, all still sealed. These each contain a diff pane, postcard & fact-filled booklet. VF, NH. Cat \$76. **Est 50.00+**



CANADA STAMP INVESTORS PORTFOLIO:

124. ★ 141/O15A, Safety Deposit stockbook with a stamp investors portfolio of mint VF, NH stamps. Has \$1 Champlain set; \$1 Chateau set; \$1 Ferry set (in singles & blocks, the \$1 is a Plate Block); Centennials to \$1 plus coil strips; OHMS Officials complete; etc. VF, NH. Cat \$2,000+ (113 stamps) **Est 750.00+**

THREE-VOLUME USA

USED COLLECTION:

125. ○ Three CWS Albums with a used collection from the 1860's up to 2007. Starts with some decent early issues; various Bank Notes; Columbians to 15¢; Bureau issues; 10¢ Pan-Am; Trans-Mississippi to 50¢; \$5 Marshall; Louisiana Purchase set; Pilgrim set; Washington-Franklins; then loaded with many nice commems & defins; modern issues with souvenir / miniature sheets; some BOB incl E1-5 Special Deliveries; & more. Some mixed condition in early issues, but generally F-VF (Few 1,000) **Est 750.00+**

CANADA

AIRMAIL SPECIAL DELIVERY COVERS:

126. ☒ CE3,



INVESTOR'S STOCKBOOK OF MINT NH CANADA:

149. ★ Stockbook containing an investment portfolio of mint Canadian mainly 1930's-60's. Has singles, blocks, & Plate Blocks. Incl 13¢ Yacht (block), \$1 Chateau, \$1 Fish (block), \$1 Totem (block), \$1 Totem G Plate Blocks (5), \$1 Centennial Plate Blocks (5), Airmail blocks incl C1-2; "G" Officials with \$1 Ferry & \$1 Fish, etc.; & others. VF, NH (160 stamps) **Est 650.00+**

CANADA MINT NH

SPECIAL DELIVERIES COMPLETE:

150. ★ E1-11, EO1-2, COMPLETE mint coll of Special Deliveries incl Officials. F-VF, NH **Cat 1,346.00**

CANADA 1990 DUCK SHEET:

151. SS★ FWH6, Cpl \$7.50 Wood Ducks sheet of 16. VF, NH..... **Cat 375.00**



CANADA CHERRY RED AIRLINE:

152. ☒ CL46, CL46i, Coll of 6 diff FFC's from 1929-30 of the Cherry Red Airline. Two covers have SNOW ON WINGS variety & one cover has illustrated airplane corner card. VF **Est 250.00+**

USED CANADA CE1 SHEET:

153. ○ CE1, Cpl sheet of 50 (with two Plate #1 blocks). Neat Montreal 1946 CDS's. F-VF, folded, some minor separation . . **Est 50.00+**

CANADA CHERRY RED AIRLINE FFC'S:

154. ☒ CL46i, Cherry Red Airline "Snow on Wings" varieties tied on 3 FFC's. Incl Prince Albert to Montreal Lake; Waskesiu Lake to Prince Albert; & Prince Albert to Pelican Lake (this flight franked by a pair & has Pilot & Postal Official signature h/s's - the last company flight). F-VF (3 covers) . . . **Est 200.00+**

NEWFOUNDLAND C3 AIRMAIL COVER:

155. ☒ C3, Tied by St. John's 26 Nov 1921 cancel on airmail cover to USA. Has Halifax 4 Feb 1922 b/s. F-VF. Cat \$250 **Est 125.00+**



CANADA 10 PENCE CARTIER:

156. ○ 7, Attractive example with three large margins, excellent colour, light cancel. F . . . **Cat 1,200.00**

CANADA 38¢ REGIMENTS PLATE BLOCKS:

157. ☒ 1250ii, Cpl matched set of Plate Blocks of the scarce 38¢ Regiments, on 4 each unaddr FDC's. Fresh, VF. This issue had a significant shortage of Plate Blocks resulting from technical difficulties at the printer (4 covers) **Est 200.00+**

CANADA 2¢-8¢ REGISTEREDS:

158. ○ F1-3, Double-sided stockcard with a duplicated accum of 2¢-8¢ Registered stamps. Sorted by shades with a nice range of types & cancels. Has two used 8¢. A few flaws but mostly VG-VF. STC \$1,750 (85) **Est 475.00+**



CANADA SEMI-OFFICIAL AIRMAIL COVER:

159. ☒ CL49, Purple Commercial Airways "VIA AIR" tied on each FFC Edmonton to Fort McMurray 23 July, 1930. VF **Est 200.00+**

TRANS-ATLANTIC COVER 1839:

160. ☒ Stampless cover neatly written up on an exhibition page carried aboard Black Ball Line ship "The Cambridge" from New York to Liverpool, forwarded to Brading, Isle of Wight near Ryde. Has neat boxed RYDE / PENNY POST transit. Lengthy contents. F, small fts. Ex Pullin. **Est 150.00+**

CANADA EXCISE REVENUE PROOF:

161. ★ FX34, Excise Revenue die proof in issued colour, die sunk on card (8 x 6 in). VF **Est 150.00+**

CANADA KGV ADMIRAL COVER

COLLECTION WITH SLOGAN CANCELS:

162. ☒ Interesting coll of KGV Admiral covers 1917-18 (2 are postcards), all with slogan cancels from a range of cities across Canada. Many show the same slogan but used at diff cities. The covers contain some nice corner cards. Also has the 1993 Flag Cancel handbook by Doug Lingard. F-VF (27 covers, 1 handbook)..... **Est 135.00+**



CANADA COMPLETE SCROLL SET:

163. ★ 149-61, Cpl KGV set up to \$1 Parliament plus coils. Fresh colours, F-VF. Cat \$920..... **Est 300.00+**

OLD CANADA DOCUMENTS, ETC:

164. ○ Very interesting accum from 1870's-1950's. Incl Legal Documents, Deeds, Indentures, official & business items, old cancelled cheques, etc. Several with revenues affixed, etc. Many intriguing looking items! VG-VF (Over 40 items) **Est 125.00+**

CANADA SHEET WITH VARIETY:

165. ★ 711, Lady's Slipper 10¢ cpl sheet of 100 with PRINTING SHIFT variety - both background plus flower & inscriptions shifted to the left & not properly aligned. VF, NH . . . **Est 75.00+**



YUKON AIRWAYS & EXPLORATION

FLIGHT COVERS 1928:

166. ☒ CL42, Coll of 6 diff each Flight covers from 1928. Nice semi-official airmail covers in excellent condition with a range of Yukon flights. F-VF. Cat \$390. **Est 200.00+**

CANADA OHMS PERFINS:

167. ○ OA155, Wholesale lot of 50 OHMS 10¢ Mount Hurd Official 5 Hole Perfins. Mostly F-VF, many with SE. Cat \$1,750 **Est 350.00+**

CANADA'S REPEATING 10's VARIETY:

168. ★ BK76c, Cpl coll of 10 Booklets (each with a diff cover design) all with the repeating 10's variety. VF, NH. Cat \$300 . **Est 100.00+**

USA WWII RATION COUPON PANE:

169. ★ Cpl pane of 10 WWII '5 Point' Ration Coupons (for meat, fats, fish & cheeses). Red printing on blue illustrated security paper. The RED PRINTING IS INVERTED. Pristine condition just as the day it was printed. VF . . . **Est 65.00+**

CANADA SOUVENIR SHEETS FACE \$217:

170. SS★ Very attractive coll of souvenir / miniature sheets from the 1970's-2000's. Lots of beautiful commm sheets here that are a pleasure to look at. VF, NH. . . . **Face 217.00**



CANADA IMPERF BLOCK:

171. ☒ 1362i, Imperf block of the 45¢ Flag. VF appearance, NH, creased. Cat \$1,500 . . . **Est 300.00+**

CANADA KGV RE-ENTRIES:

172. ☒ 162i, 163ii, Marginal blocks of 6 each having nice clear examples of the MAJOR RE-ENTRY variety. Nicely centered, fresh colours, VF, NH. Cat \$380 . . . **Est 150.00+**

CANADA OFFICIAL ANNUAL COLLECTIONS 1975-1976:

173. ★ Canada Post cpl annual colls from 1975-6. VF, NH, some adhesion on cover of 1975 album **Cat 170.00**



USA 1869's USED:

174. ○ 112-21, Nice lot of the 1869 issue from 1¢-30¢. The 10¢ has a nice blue star cancel. VG-VF (119 a few short perfs). 2025 Scott \$3,005. **Est 900.00+**

CANADA 1935 SILVER JUBILEE SETS:

175. ○ 211-16, Used wholesale lot of 300 sets. F-VF. Cat \$4,140. **Est 500.00+**

CANADA BETTER CALIBRE STAMPS:

176. ○★ 83/1286B, BOB, Attractive & useful coll / accum of primarily mint stamps identified in '102' cards, early to modern. Some highlights are used 158 (\$100), E8 (\$42); plus mint NH 268-73 (\$127), 411 (block - \$48), C1-2 (\$128), CE1-4 (blocks - \$138), etc. Each item cats \$10 or more. Most VF, much NH. Cat \$1,345 (154 stamps). . . . **Est 350.00+**

CANADA POST THEMATIC COLLECTIONS:

177. ★ Attractive range of 58 diff P.O. topical / thematic colls, from 1970-99. F-VF, most still in sealed packs. Cat \$736. **Est 250.00+**

LARGE CARTON FULL OF USA MIXTURE:

178. ○ Large carton with approx 24 pounds of stamps on paper (plus some off paper). Primarily 1950's-2000's but have some older. Incl defins, commems, coils, Xmas, etc (10,000's). . . . **Est 250.00+**



CANADA AIRMAIL

POSTAL HISTORY STOCK RETAIL \$1,900:

179. ☒ Diverse modern dealer's stock of over 450 FFC's & related covers to/from Canada in sleeves, from 1951 up to 2006. We noted 370 FFC's from 1970's-2006, a few Space related & Balloon, Helicopter & Military Flights. Also some Flight Anniversary covers. We saw a number of Pilot Signed covers. Minor duplication incl 2 sets of 50 Air Canada 50th Anniv flights. F-VF. Mainly \$2-\$10 retail items. Previous owner's realistic retail totals \$1,900. A ready-to-go dealer's stock. **Est 600.00+**

CANADA DEALER'S STOCK:

180. ○★ Red box full with a dealer's stock of mainly mint identified & priced in '102' & '104' cards. Primarily 1950's-90's but does have a few earlier & some later. Has commems, defins, coils, Xmas, singles, sets, varieties, blocks, etc. A good lot with lots of solid saleable material in the 50¢-\$20 range with some higher. Useful duplication with no excessive quantities of any one item. F-VF, mostly all NH. Cat approx \$4,600 (Many 100's) **Est 1,000.00+**

BOX FULL OF UNITED NATIONS

FIRST DAY COVERS:

181. ☒ Box full with an unsorted accum of each New York FDC's from the 1950's-80's. Duplicated but a terrific variety of issues with singles, sets, inscription blocks, etc. Plus some from Geneva. Also has some used / unused Postal Stationery (100's) **Est 175.00+**

CANADA

FIRST DAY COVERS FACE VALUE \$400+:

182. ☒ Box with an accum of each unaddr FDC's from 1970's-90's. Tremendous variety of issues with commems, Xmas, se-tenants, defins, etc. VF. Total Face value of the stamps is over \$400 **Est 200.00+**



UNITED STATES

GOLD STAMP REPLICAS 1985-1991:

183. ☒ Extensive coll of stamp proof replicas with 24Kt surface gold. All are encapsulated into the design of each FDC's from 1985-1991. Many beautiful issues here with gleaming replicas. These were issued by the Postal Commemorative Society with each cover having a special descriptive souvenir card. Most in albums. VF. HIGH ORIGINAL COST (183) **Est 350.00+**

CANADA SEMI-OFFICIAL AIRMAILS:

184. ☒ CL48, Two diff Commercial Airways 1931 Flight covers. Incl Edmonton to Athabaska & Athabaska to Fort McMurray each FFC's. VF (2) **Est 90.00+**



CANADA

KGV ARCH SET IN MINT NH BLOCKS:

185. ☒ 162-77, Cpl set of KGV Arch issues up to \$1 Cavell in lovely mint blocks. Incl a couple extra die / flat printing blocks. Fresh, F-VF (most are VF), NH. Cat \$4,585. **Est 1,500.00+**

CANADA USED SPECIAL DELIVERIES:

186. ○ E2, E6-7, E10, Wholesale lot with 200 used on each. Seldom offered. These are from an old-time Toronto dealer's stock. Generally F-VF. Cat \$4,800+ . **Est 600.00+**

CANADA FAKES & FORGERIES:

187. ○★ Interesting coll of fakes & forgeries from KGV to modern. Has fake OHMS & G overprints on O9-10, O25 & EO1; pair of the 10¢ Fur Resources one with & one without 'G'; #139 double overprint & inverted overprint; 39¢ Flag imperf blocks (2), imperf pairs (3, one is used); 2 diff Commonwealth Games missing values; 2 diff Painting stamps with missing inscriptions; etc. F-VF (29 stamps) . . . **Est 200.00+**

CANADA 1970 CHRISTMAS FDC'S:

188. ☒ 519-30, 519p-30p, Specialized coll of 35 private each 1970 Christmas FDC's. All are diff as to cachet, tagged or untagged, franking incl se-tenant configuration, corner block or Plate Block position, etc. VF, most unaddr . . . **Est 65.00+**

TRANS-ATLANTIC COVER 1838:

189. ☒ Stampless folded cover neatly written up on an exhibition page. Carried aboard Black Ball Line ship "The North America" from Montreal to Glasgow via New York & Liverpool. Has a variety of markings incl red "DUNSCOMB & BROTHERS", New York Forwarding Agent b/s. F, some separation. Ex Pullin. **Est 150.00+**



CANADA FIRST FLIGHT COVERS:

190. ☒ Coll of each FFC's from 1934-5. Has a variety of flights from across Canada with attractive cachets & cancels. Incl C2, C4 (7), etc. Also a few uncach types & one Pilot Signed. F-VF (81) **Est 200.00+**

NOVA SCOTIA COMPLETE SHEET:

191. ★ 11, Cpl sheet of 100 of the QV 8½¢ green with 12 Plate Imprints in diff positions. A nice sheet for the specialist to study for varieties like unshaded "E" at position 94 (Unitrade #11i). Centering is quite nice. F-VF, NH. Cat \$6,000 counting imprint & NH premiums **Est 1,500.00+**

ARCTIC REAL PHOTO POSTCARDS:

192. ☒ Coll of 6 diff unused b/w real photo postcards likely from the 1926 Byrd Expedition. Shows Arctic dogs, dog team, expedition members, etc. VF **Est 200.00+**

CANADA PICTURE POSTAGE SHEETS:

193. ★ 1991C-D, 2063-4, Cpl mint sheets. VF, NH (3 diff sheets) **Cat 190.00**

CANADA BACK OF BOOK COLLECTION:

194. ○★ C1/EO2, Primarily mint BOB coll neatly arranged on stockcards. Has Airmails, Special Delivery Airmails, Special Deliveries, Postage Dues, Officials, etc. Some collected both mint & used, some as singles & blocks. Some highlights: mint C2 (\$70), C3 & C5 NH (blocks - \$72), E2 (\$105), E8 (\$50), MR4 NH (block - \$80), EO1-2 NH (\$60), etc. Majority F-VF, much NH. Cat \$1,734 (215) **Est 450.00+**

CANADA

MINT ACCUMULATION FACE \$376:

195. ★ 715/1121, Duplicated accum of many diff neatly arranged in a stockbook, from 1978-86. Has a nice range of commm & defin singles, blocks & Plate Blocks. VF, NH **Face 376.00**

MINT CANADA PLATE BLOCKS:

197. ☒ Three albums with an attractive coll of mint Plate Blocks from the 1960's-70's. Mostly all in matched sets with a wide variety of commems, plus Xmas & defins. Good scope of issues incl nice commems, Centennials, better like 5¢ Gray Jay; 6¢ - 25¢ Birds; 15¢ Trans-Atlantic; 15¢ Armistice; etc. F-VF, NH. We estimate Cat \$1,500 - \$2,000 (100's) **Est 400.00+**



CANADA COLLECTION OF BETTER OLDER STAMPS:

196. ○★ 4/302, BOB, Attractive coll of better stamps neatly arranged on stockcards, from 1852 up to 1951. Some collected both as mint & used. Some highlights are used 4 (\$300), 14-5 & 17b-9 (\$320), 100 (\$100), 158-9 (\$160); plus mint 51-3 NH (\$240), 176-7 (\$450), 195-201 (\$209), 226-7 NH (\$172), 245 NH (\$150), C1-8 NH (\$222), E1 (\$250), etc. Also OL25 Revenue used (\$200). Majority F-VF, much NH. Cat approx \$7,700 (278)..... **Est 2,000.00+**

CANADA MINT ACCUMULATION FACE \$141:

198. ★ Mint accum of primarily 1970's-80's issues loose in a sleeve. Has singles, Plate Blocks & panes. Lovely topicals here. VF, NH **Face 141.00**

USA COLLECTION 1936-1984:

199. ○★ 778/2109, BOB, Attractive coll of primarily used neatly arranged on pages. Appears cpl for much of period. Se-tenant issues are collected as multiples & singles. F-VF (1,787 stamps, 5 SS's) . . . **Est 200.00+**

CANADA SEMI-OFFICIAL AIRMAILS:

200. ☒ CL48, Two diff Commercial Airways FFC's from 1931. One is Peace River to Edmonton, the other Athabasca to Fort McMurray. VF. Cat \$100 (2) . . . **Est 70.00+**

USA WWII CENSORED COVERS:

201. ☒ Interesting coll of 11 diff WWII censored covers, most to England, but also Denmark & Netherlands. Has a variety of frankings, cancels, rates, Br. Censor tapes, etc. We noted large window envelope with added German censor tape. Mainly VG-VF . . . **Est 65.00+**



CANADA

MINT BACK OF BOOK COLLECTION:

202. ★ C1/OE2, Diverse mint coll neatly arranged on pages & stockcard. Has Airmails, Special Deliveries, Officials, etc. We noted C2-4 NH (\$172), E2-5 & E8 NH (\$591), MR1-4 NH (\$90), O27 (\$80), etc. Majority VG-VF, some NH. Cat \$1,515 (84) . . . **Est 400.00+**

CANADA 2¢ MAP STAMPS:

203. ○ 85-6, Used accum of 125 stamps of the 2¢ Map. Has a wide range of shades. Unchecked by us for plates, extra islands, re-entries, etc. Most F or better. **Est 325.00+**

CANADA MINT OFFICIALS:

204. ★ O11/O32, Coll of 18 diff mint Officials. VF, NH..... **Cat 185.00**

CANADA 17¢ MINTS FACE \$340:

205. ★ Accum of 2,000 mint 17¢ stamps. Wide variety of issues, primarily commems. F-VF, NH **Face 340.00**

QUEBEC WILDLIFE CONSERVATION:

206. SS★ QW7a-11a, Lovely coll of 5 diff Quebec Wildlife Conservation miniature sheets of 4, in original folders. VF, NH. . **Cat 475.00**



NEWFOUNDLAND \$1.50 DO-X:

207. ★ C12, Scarce \$1,50 DORNIER DO-X airmail, well centered, bright fresh colour, VF, NH..... **Cat 800.00**

USA PRESIDENTS COLLECTION:

208. ○ Limited edition coll of 37 diff Proofcards from 1981 made by Fleetwood, depicting various American Presidents from George Washington up to Ronald Reagan. Each card has a beautiful engraving & stamps which are postmarked at the President's birthplace. VF. Original cost \$175 US **Est 75.00+**

CANADA

SEMI-OFFICIAL AIRMAIL COVERS:

209. ☒ CL48, Coll of 7 diff Commercial Airways flight covers from Dec 1930 to March 1931. Nice variety of first flights plus "Pine to Palm" flight from Aklavik NWT to Miami Florida. F-VF **Est 275.00+**

CANADA "POST PAR" LOCAL SHEET:

210. ★ Cpl sheet of 32 of the orange 30¢ Post Par local from 1988. This was a Montreal based local mail delivery service started in response to the 1987 postal strike. Because it delivered mail cheaper than Canada Post it was shut down by a court order. VF. Cat \$160 **Est 40.00**



CANADA MINT COLLECTION QV-KGVI:
230. ★ 51/319, BOB, Attractive mint coll neatly arranged on stockcards, from 1897 up to 1952. Has singles, blocks, coil strips, booklets & panes, etc. Some highlights are 54 (\$100), 100 & 103 (\$230), 118 NH (\$115), 137-8 (\$75), 224 Block NH (\$75), 261-2 (\$120), 241-5 (\$211), 259 NH Block (\$72), 268-73 (\$85), 302 NH (\$60), CE3-4 Blocks NH (\$90), etc. Some flaws but majority VG-VF, some NH. Cat \$3,015 (449) **Est 750.00+**

CANADA ANNIVERSARY AIRMAIL COVERS:
231. ☒ Fascinating coll of over 190 diff each Airmail Anniversary covers from the 1970's. These were all prepared by Major Malott & commemorate a wide variety of flights from across Canada. VF **Est 150.00+**

AIR CANADA
50TH ANNIVERSARY COVERS 1986:
232. ☒ 1078, 1092, Cpl souvenir coll of 50 diff covers marking Air Canada's 50th Anniversary. The set has postmarks from 50 diff stops across Canada en route to Expo '86 in Vancouver BC. VF **Est 50.00+**



CANADA "LADY SOMERS" SHIP COVERS:
233. ☒ 166, 197, 237, Tied by Boston 1930's cancels on 2 covers & 1 postcard carried aboard Cdn Ntl Steamship C.N.S. LADY SOMERS addressed to Canada & USA. Postcard has additional "MAILED AT SEA" & "PAQUEBOT" h/s's; all with Lady Somers ship cancels in violet or black. She was sunk with great loss by Italian Submarine 'Morosini' 15 July 1941. Also colour postcard depicting the ship from Boston to PEI 1936. F-VF (4 items) **Est 150.00+**

CANADA ACCUMULATION KGV-KGVI:
234. ○★ 115/262, Group of mainly better. Highlights incl mint 116-7, 176; used 195b, 198 (9), 262 (12). A few flaws but mainly F-VF. Cat \$700+ (85) **Est 150.00+**

CANADA
PROVINCES "BARTLETT LETTERHEAD":
235. ○ Illustrated ARTHUR BARTLETT Letterhead depicting stamps of Br. Columbia, Nova Scotia & PEI all in full cover. Has written message incl "I am using this letterhead with permission". This is accompanied by a very informative 1966 article on Bartlett written by Dr R. Carr. F, folded. Very attractive **Est 65.00+**

WINNIPEG-PEMBINA LOCAL STAMPS:
236. ★ Coll of 6 diff cpl Local sheets from 1975-8. Each sheet is in a diff colour / design. VF, NH (90 local stamps) **Est 75.00+**



CANADA SEMI-OFFICIAL AIRMAILS:
237. ☒ CL40/CL50, Coll of 8 Semi-Official Airmail covers from 1928-31, all diff flights or stamps. Incl Commercial Airways, Cherry Red Airline, Yukon Airways & Western Canada Airways. F-VF. Cat \$405. . **Est 200.00+**

CANADA
AIRMAIL SPECIAL DELIVERY COVERS:
238. ☒ 238, 263, CE1, Interesting coll of 15 Airmail Special Delivery covers, from 1944-6. Most are to/from Hamilton / Vancouver, also 3 with blackout cancels. F, some creases **Est 90.00+**

CANADA UNUSED
POSTAL STATIONERY WHOLESALE LOT:
239. ☒ EN320, Birds domestic letter rate #8 Postal Stationery envelopes, from 2002. Has 13 sealed packs of 10 as received from Canada Post. VF, useful. Original cost \$70 (130 envelopes) **Est 45.00+**



MINT CANADA 1911-1960's:
240. ★ Two stockcards full with a nice coll of mint Canada. Lots of better items here incl 7¢ & 50¢ Admiral; 20¢ Scroll; 50¢ Vancouver; \$1 Destroyer; good BOB with E1 (2); E4, E8, EO1-2, F2 (2); MR7a, O10-11, O27, etc. F-VF. We estimate Cat \$2,500 (170) . . **Est 550.00+**

COLLECTION OF
OLDER CANADA 1859-1959:
241. ○★ Coll on pages with 100 years of Canadian stamps. The pre 1950's are primarily used & after that it is mainly all mint. Incl 3 diff 1859's; 7 diff Lg Queens; Sm Queens to 10¢; Widow Weeds set; various Jubilees to 15¢; QV Leaves to 10¢; Numerals to 20¢; Quebecs to 10¢; KE to 50¢; Admirals to \$1 plus set of 3 diff imperfs; Bluenose set; \$1 Cavell set; & solid run of later. Also has Airmails; Postage Dues; Special Deliveries; etc. VG-VF. Lots of Cat value here & estimated low (335) **Est 700.00+**

CANADA CAPEX '78 SOUVENIR SHEETS:
242. ☒ 756a, Wholesale lot of 100 Capex '78 souvenir sheets neatly tied on each FDC's. VF **Face 169.00**

CANADA OFF PAPER MIXTURE:
243. ○ Bag full with over 1 Kt of loose unsorted mixture, mainly 1940's-80's. Has defines, commems & Xmas. Lots of stamps to sort through! (1,000's) **Est 135.00+**

CANADA QE CENTENNIAL

UNCUT POSTAL STATIONERY STRIPS:

244. ☒ P248, P276, Centennial 3¢ & 4¢ mimeo rouletted Postal Stationery card strips of 3, from 1967-71. VF **Webb 200.00**



CANADA SEMI-OFFICIAL AIRMAILS:
245. ☒ C47-50, Four diff Commercial Airways stamps each on a separate FFC from Alberta 1929-31. F-VF. Cat \$530 **Est 325.00+**

CANADA COMMERCIAL AIRWAYS:

246. ☒ CL47-8, CL50, Three diff Commercial Airways FFC's from 1930-1. F-VF **Est 150.00+**

MINT CANADA FACE \$617:

247. ★ Accum of Canadian mints from 1970's-2000's. Primarily commems with a wide variety of issues with singles, blocks, Plate Blocks, booklets, panes, etc. F-VF, mostly NH **Face 617.00**

CANADA LUNAR NEW YEAR SETS:

248. ☒ Coll of 7 diff sealed P.O. folders between 1998-2007. Each year contains stamps from Canada, People's Republic of China & Hong Kong. VF, NH **Cat 155.00**



OLDER CANADA 1897-1908:

249. ○ 50/103, Duplicated accum of older Canada on pages. Has various Jubilees up to 50¢ (2); QV Leaf to 10¢; QV Numerals to 20¢ (2); Maps (9); KE to 50¢; Quebecs to 20¢. Has lots of better stamps, extras, shades, cancels, etc. Mostly VG-VF (143) . . **Est 600.00+**

CANADA CAPEX 78 HIGH VALUE:

250. ○ 756, Used wholesale lot of 337 of the \$1.25 CAPEX 1978 issue. Some nice cancels. F-VF. Cat \$505 **Est 70.00+**

CANADA 1986 DUCK SHEET:

251. ★ FWH2, Cpl sheet of 16 of the \$4 Canvasbacks Wildlife Habitat. VF, NH **Est 375.00**

MODERN USED UNITED STATES

IN THREE BOOKS:

252. ○ Three books with a coll/accum of used from 1980's-2007. Wide array of commems, pictorials, defines, se-tenants, coils, values up to \$5, \$9.35, \$10.75, etc. Mostly F-VF (100's) **Est 135.00+**

CANADA MINT NH COLLECTION

1981-2006 FACE \$715:

253. ★ 888/2186, Pristine mint NH coll / accum on stockcards. Has topical singles, sets, se-tenant multiples, Booklets, Plate Blocks, souvenir sheets. We noted cpl set of Millennium sheets, etc. VF, NH **Face 715.00**

SASKATCHEWAN REVENUES

ON DOCUMENTS:

254. ○ SL33/SL54, Carton with an extensive accum of legal documents with Law Revenues affixed (incl a few with multi-frankings), from 1910's-30's. Has 11 diff issues from 5¢ to \$5; from 1 to 420 of each issue. We saw a wide range of Court h/s's & other markings & a wide range of court actions. Documents range from single page to multi-pages. VG-VF (835 documents) **Est 500.00+**

RECENT CANADA COVERS:

255. ☒ Box filled with an accum of covers all with diff single frankings from the 1990's up to 2012. Has many nice commems, "P" stamps, some defines, etc. Great lot to trim off all the nice modern stamps! Generally F-VF (Approx 800 covers) **Est 90.00+**

CANADA MINT FACE \$1,221:

256. ★ Box with an accum of various mint from the 1970's-90's. Incl both commems, defines, singles, se-tenant blocks, plate blocks, souvenir sheets, mini-sheets, etc. VF, NH (Many 100's) **Face 1,221.00**

USA SPECIAL EVENT COVERS:

257. ☒ Shoebox full with an extensive coll of approx 380 covers & cards from 1990's with large size illustrated special event cancels from across the nation. Broad range of activities, events, anniversaries, festivals, etc. Most have attractive multiple frankings. Add to Canada. F-VF **Est 150.00+**

CANADA

ANNUAL COLLECTIONS 1975-2016:

258. ★ Incredible cpl run of P.O. Annual Colls from 1975-2016. Also has the Millennium set. VF, NH. (43 diff sets) **Cat 3,673.00**



PRIVATE CACHETED FDC's 1932-1996:

259. ☒ 204/1606b, BOB, Extensive coll of Private Cacheted FDC's in a shoebox. All are diff as to issue, cachet, franking & Plate Block position. Has a variety of cachet makers incl W.R.S., Art Craft, H&E, C. George, Rose Craft, Caneco, Cole Cover, Capital, NR, etc. We noted 19 diff 1979-81 McKee Trophy cach Aircraft issue, all Signed by designer painter ROBERT BRADFORD. F-VF, most addr (409) **Est 600.00+**

CANADA FIRST DAY COVERS 1973-1996:

260. ☒ Beautiful coll of 445 diff official cach FDC's. Has singles, sets & souvenir sheet frankings up to \$2 commems & \$5 defines. Lovely topicals throughout. VF, unaddr. **Est 225.00+**

USA USED DEALER'S STOCK 1965-1981:

261. ○ 1275/1896, Duplicated dealer's stock neatly arranged & identified on stockcards. Has defines incl high vales, many diff commems, coils, booklet singles, multiples, etc. Great source for cancels, shades, varieties, topicals & thematics. From a few to 100+ of each. Majority VG-VF (1,000's) . . **Est 400.00+**

BOX FULL OF UNITED STATES:

262. ○ Box with an unsorted accum of duplicated used from older to modern. Has 1,000's of loose stamps, plus some in a stockbook, various on pages, etc. Has commems, pictorials, defines, BOB, etc. VG-VF (1,000's) . . **Est 135.00+**

CANADA CACHETED FDC's:

263. ☒ 535/2495, BOB, Attractive coll of 229 Official cach FDC's, from 1971 up to 2012 (mainly 1970's-80's). All diff as to issue, cachet & franking. Lovely topical singles, sets & souvenir sheets. We noted #640 cover Signed by Postmaster General ANDRE OUELLET. VF, almost all unaddr **Est 135.00+**

CANADA ANNUAL COLLECTIONS

1977-2001 FACE \$601:

264. ★ Cpl run of 25 diff mint official Annual Colls. Also incl Millennium coll. VF, NH (26) **Face 601.00**

NEWFOUNDLAND POSTAGE DUE SHEET:

265. ★ J1, Scarce cpl sheet of 100 of the 1¢ Green, fresh, VF, NH **Cat 1,200.00**

NEWFOUNDLAND POSTAGE DUE SHEET:

266. ★ J2a, Scarce cpl sheet of 100 of the 2¢ Vermilion, fresh, F-VF, NH. . **Cat 1,375.00**

NEWFOUNDLAND POSTAGE DUE SHEET:

267. ★ J3a, Scarce cpl sheet of 100 of the 3¢ Blue, F-VF, NH, a few separated perfs . . **Cat 1,375.00**

NEWFOUNDLAND POSTAGE DUE SHEET:

268. ★ J4, Scarce cpl sheet of 100 of the 4¢ Yellow Orange. Fresh, F-VF, NH. **Cat 1,925.00**

NEWFOUNDLAND POSTAGE DUE SHEET:

269. ★ J7, Scarce sheet of 100 of the 10¢ Dark Violet, watermarked. F-VF, NH, some minor perf separation. Cat \$1,925 . . **Est 500.00+**

USA WINE REVENUES IN SHEETS:

270. ★ RE146/RE200, Coll of 10 diff Wine Revenues in cpl sheets of 50, from 1942-54. Incl \$1.00, \$1.20, \$1.60, \$1.80, \$2.00, \$2.01, \$2.40, \$2.68, \$7.20 & \$10.00. VF, NH. 2024 Scott \$1,587 **Est 300.00+**

USA WINE REVENUE 90¢ SHEET:

271. ★ RE144, Cpl mint sheet of 100 of the 90¢ Wine Revenue from 1942. VF, NH. 2024 Scott \$900 **Est 185.00+**

USA WINE REVENUE SHEETS 1942:

272. ★ RE136-40, Five diff cpl mint sheet of 100 of the 40¢, 45¢, 48¢, 50¢ & 60¢ issues. VF, NH. 2024 Scott \$1,735 **Est 350.00+**

USA WINE REVENUES 13.25¢ SHEET:

273. ★ RE185, Cpl sheet of 100. VF, NH. 2024 Scott \$2,750 **Est 600.00+**

SASKATCHEWAN

ELECTRICAL INSPECTION SHEET:

274. ★ SE27a, Scarce cpl sheet of 100 of the \$10 Electrical Inspection. Fresh, VF, NH. Cat \$3,125 **Est 750.00+**

USA COMPLETE MINT

WINE REVENUE SHEET:

275. ★ RE198, COMPLETE MINT SHEET of 50 of the \$1.60 Type II Wine Revenue issue. VF, NH. 2025 Scott \$1,750 **Est 300.00+**

USA MINT \$3 WINE REVENUE SHEET:

276. ★ RE154, Cpl mint sheet of 50 of the 1942 Wine Revenue \$3 issue. VF, NH. 2025 Scott \$1,750 **Est 300.00+**

USA COMPLETE

MINT WINE REVENUE SHEET:

277. ★ RE201, COMPLETE MINT SHEET of 50 the \$4.08 Wine Revenue issue. VF, NH. 2025 Scott \$2,500 **Est 400.00+**

MINT CANADA FACE \$619:

278. ★ Box with an accum of mints semi-sorted by value in glassines from 1¢-48¢. Has commems, defines, & Xmas **Face 619.00**

WHOLESALE USED LOT OF KGV

CANADA COILS CAT \$5,370:

279. ○ 161/230, Used wholesale lot of KGV coils in glassines, from 1929-35. Has 11 diff from 136 to 2,250 of each. Some in pairs or strips. Majority VG-VF. Cat \$8,300 (8,895) **Est 500.00+**

UNSORTED BOX OF USA:

280. ○★ Large chocolate box filled with an unsorted hoard of virtually all used. Mostly from the early 1900's-90's. Has a wide variety of issues with commems, defines, some BOB, some FDC's & postal cards, mint 15¢ Columbian (Cat \$250) & more. Lots to sort through! Generally VG-VF (1,000's) . . . **Est 250.00+**

CANADA KGV USED COILS

WHOLESALE CAT \$5,370:

281. ○ 238/300, Used wholesale lot of 16 diff KGV Coils in glassines, from 1937-50. Has from 100 to 1,850 of each with singles plus some in pairs or strips. Majority VG-VF. Cat \$5,570 (9,700) **Est 400.00+**



USA PRECANCEL COLLECTION

IN FOUR BINDERS WITH OVER 16,000 DIFFERENT IN SOME WAY:

282. ○ 279/3088, BOB, Extensive 4-volume coll of USA Precancels on stamps from 1897 to 1996. The coll is mounted on pages by stamp issue in Scott order. The Precancels appear to be all diff as to stamp, type, style. Primarily Bureau types. This was a life-time coll. Also has 2 Precancel Catalogues (1990 editions). Some flts but mainly VG-VF (Over 16,000 Precancels) . . **Est 1,750.00+**

SHOEBOX FULL

OF USA MIXTURE OFF PAPER:

283. ○ Shoebox full with over 3 pounds of loose unsorted mixture, mainly from 1930's-90's. Has 1,000's of stamps with commems, defines, Xmas, coils, etc. Also has a bundle of FDC's which were counted for nothing in our estimate. Mostly VG-VF (Many 1,000's) . . **Est 200.00+**

CANADA QE COLLECTION 1953-1985:

284. ○★ 325/1076, Very attractive coll neatly arranged on pages. Has defines incl High Values, commems incl se-tenant multiples, souvenir sheets, coll pairs, booklet singles, etc. Primarily used. Majority F-VF, mint are mostly NH (980 stamps, 7 SS's) **Est 150.00+**

CANADA OFFICIAL CACHETED FDC's:

285. ☒ 535/2496, Attractive coll of official cach FDC's, from 1971 up to 2012. Many are franked by Plate Blocks, some by souvenir sheets. All are diff as to issue, cachet, franking & plate position. Gorgeous topical commems, defines to \$5, etc. VF, unaddr (359) **Est 200.00+**

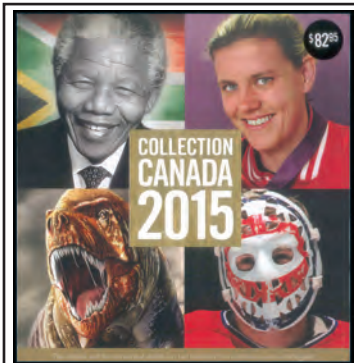

CANADA
ANNUAL COLLECTIONS 1972-2015:
286. ★ Incredible cpl run of P.O. Annual Colls from 1974-2015. All in excellent condition (later years still in wrappers). Also has the Millennium set. VF, NH (45 diff sets) . . . **Cat 3,794.00**

CANADA

SPECIALIZED COLLECTION 1994-1996:

287. ○ 1517/1605y, Interesting specialized coll neatly arranged on pages. Has cach FDC's & special event covers; booklet singles; booklet panes & cpl panes on cover; se-tenant multiples; Postal Stationery; multi-franked large covers (some to foreign destinations); etc. Beautiful topicals here incl sports, transportation; etc. Also colour photos of Ontario Post Office signs. F-VF (91 stamps, 141 covers, 19 photos) **Est 150.00+**

CANADA

SPECIALIZED COLLECTION 1977-1984:

288. ○ 741/1035a, Lovely collection neatly arranged on pages. Has topical commems & defines to \$5; multi-franked covers with interesting usages (some airmail to foreign destinations); Postal Stationery; small town selected cancels; se-tenant multiples. Also photos of 38 Ont small town post offices. F-VF (492 stamps, 102 covers, 36 photos) . . **Est 175.00+**

CANADA

SPECIALIZED COLLECTION 1985-1989:

289. ○ 1047/1259, BOB, Very interesting specialty coll neatly arranged on pages. Has topical commems & defines to \$1, \$2 & \$5; se-tenant multiples; booklet singles & panes; booklet panes & panes on cover; multi-franked covers (incl some foreign destinations); etc. Accompanied by 38 colour photos of Ontario Post Office signs. F-VF (1,216 stamps, 96 covers, 38 photos) . **Est 200.00+**

CANADA QV TO MODERN ACCUMULATION:

290. ○★ Duplicated Canadian accum of mainly pre WWII. Has stamps on stockcards, in glassines, '102' cards & sleeves, covers, odds & ends, etc. We saw used & mint wholesale incl better early commems, defines & back of book. KGV & KGVI Booklet Panes, miniature sheets, etc. Majority VG-VF (Many 100's) . . **Est 350.00+**

CANADA BACK OF THE BOOK:

291. ○★ C1/O49, Nice clean coll neatly displayed on pages with Airmails complete, Special Deliveries complete, Postage Dues complete, War Tax complete; then extensive Officials incl O10 mint, O11 used. Also has CO1-2, EO1-2 which are mostly used. Some issues have extras, shades & printings. F-VF (188) **Est 250.00+**

CANADA KGV-KGVI COLLECTION:

292. ○★ 104/281, BOB, Primarily used KGV-KGVI coll neatly arranged on pages. Some highlights are mint 106 (\$40), 110 NH (\$60), 136 & 138 (\$75), 139-40 (\$90), E8-9 (\$48); plus used 123-4 (\$80), 137 (\$42), 149-58 (\$220), etc. Majority VG-VF. Cat \$1,358 (218) **Est 300.00+**



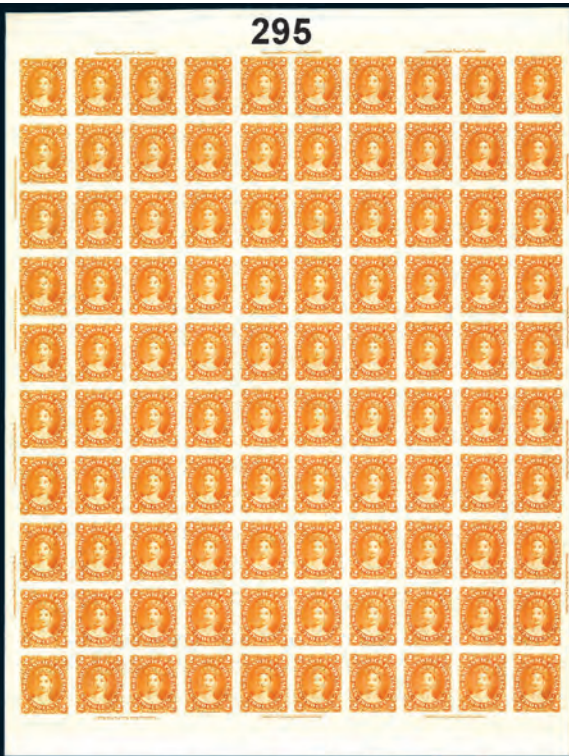

French Treaty Mail 329

An example of a letter sent from New York to France via British flag carrier with U.S. Mail contract under terms of the treaty of 1857.

U.S. Scott # 91
Griff 15 c black
Lincoln with
(New York Foreign
Mail) cancel. City
of origin was New
York. 3c domestic
rate

Carried under "Closed
mail" provisions, the letter
was contained in a sealed
mail bag, unopened in
England, therefore carries
no British receiving
marks. French "Paid" indicates
4 ct French inland
paid

Transit hand stamp
of Paris/Bordeaux
on reverse, also 12
August, "H" designating
crew or mail
brigade

Red indicates U.S. credit to
France on prepaid letter. "6"
indicates allowance for carriage
on American Packet, with de-
parture Aug 1 1857. This
coincides with the sailing of the
British Inman line "City of
Paris", sailing under a US
government mail contract the ves-
sel was considered an American
Packet even though she ran
under a British flag

French Transit hand stamp, 12
August Calais with "AM"
designating carriage on an Amer-
ican Packet. 2 ct transit fee paid

Final receiving hand
stamp on reverse
applied at Angoulême
12 August

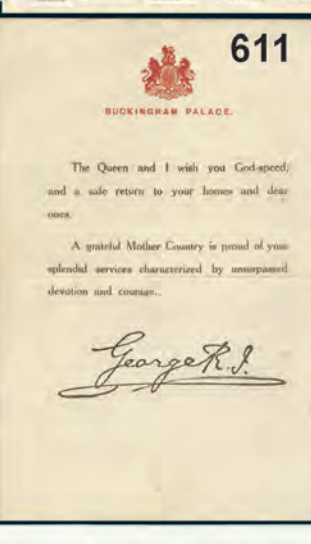
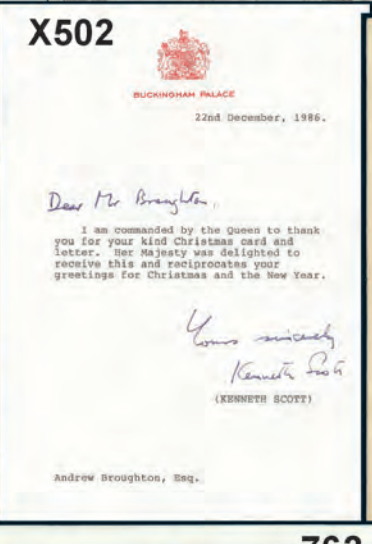
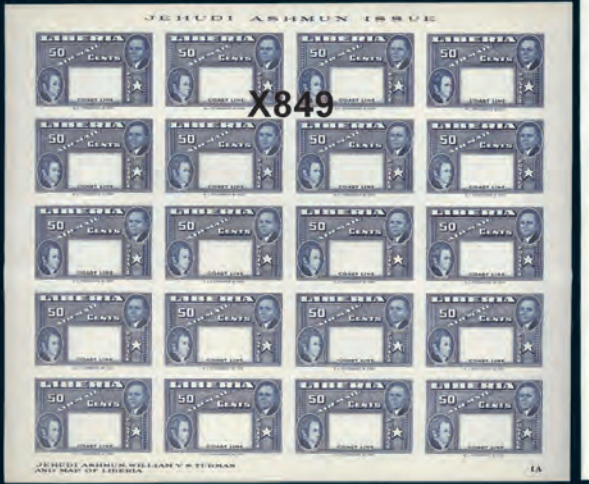



CANADA KGV ADMIRAL MINT BLOCKS:
314. 田★ 104/118, Coll of 12 diff mint blocks from 1¢-10¢, fresh colours, many with above average centering, F-VF, 3 stamps in each are NH. Cat \$3,320... **Est 750.00+**

USA NAVY AIRCRAFT CARRIERS:

315. 田 Attractive coll of 4 covers with Aircraft Carrier Ship cancels plus 2 b/w photo post-cards. All neatly written up on pages, from 1934-40. Cancels incl USS's Saratoga, Wasp, Ranger & Langley. Photos depict Lexington & Saratoga. These Carriers saw various war-time action. F-VF (6) **Est 65.00+**

USA PRIVATE PERFINs:

316. 田 Glassine with an unsorted accum of Perfin's, mainly 1920's-80's. Has a wide variety of types & stamp issues. Mainly VG-VF (Approx 1,250). **Est 275.00+**



CANADIAN PACIFIC TELEGRAPH FRANKS:
317. ★ TCP43-9, Nice run of 7 diff issued from 1930-6. Fresh colours, F-VF, OG (TCP45 NG)..... **Cat 720.00**

CANADA KGV MINT BLOCK & PLATE COLLECTION:

318. 田★ 162/210, Attractive coll of 28 diff blocks & Plate Blocks on a stockcard, from 1930-4. We noted 175 (\$150), 224-5 NH (\$146), 226 (\$140), etc. F-VF, some NH. Cat \$1,530..... **Est 400.00+**

CANADA USED DEALER'S STOCK 1917-1930:

319. 田 135/174, Dealer's stock of used KGV issues displayed on black 3-ring plastic stockcards. There is a huge amount of Cat value here! Incl 141-5 (38 sets), 146-8 (47 sets), plus additional quantities of the Confederation & Historical values; various Scroll issues up to 20¢ in varying quantities; various Arch issues up to 12¢ in varying quantities. Also some Airmails incl C2 (5), C4 (9). Most F-VF (Over 3,100 stamps) **Est 600.00+**



CANADA COLLECTION 1859-1963:
320. 田★ 14/411, BOB, Beautiful coll of primarily mint neatly arranged on stockcards. Some highlights are mint 36(\$70), 47 (\$200), 69 (\$125), 94 (\$300), 104-18 & 120 (\$1,167), 145 & 148 NH (\$160), 174-5 NH (\$240), 195-201 (\$154), 209 (NH block - \$220), E3 (\$60), O25 NH (\$120); plus used 45 (\$60), 59 (\$250), 84 (\$80), 158-9 (\$135), etc. F-VF. Cat \$6,175 (158) . **Est 1,500.00+**

YUKON AIRWAYS COVERS 1928:

321. 田 CL42, Coll of Yukon Airways Semi-Official Airmails tied on 3 diff FFC's. Incl Whitehorse to Carcross & return, Atlin to Carcross 13 AP 1928. F-VF (3). **Est 150.00+**

CANADA YEAR OF THE ROOSTER STAMP & COIN SET:

322. 田★ Special Canada Post boxed set of the 2005 Lunar New Year of the Rooster. VF, NH. Cat \$160 **Est 80.00+**



CANADA QV \$1 JUBILEE:
323. ★ 61, Nice example with fresh rich colour, F-VF. Cat \$750..... **Est 400.00+**

MINT CANADA FACE VALUE \$1820:

324. ★ Large accum of mint Canadian from an estate. Has stamps from the 1970's-90's primarily commems but also some Xmas & defins. Much is in Plate Blocks. Terrific variety of issues. VF, NH..... **Face 1,820.00**

CANADA DUCK STAMPS ON LICENSES:

325. 田 FWH2-7, FWH10, FWH15, Wholesale lot of Duck Stamps on licenses, 1986-99: from 1 to 7 of each (8 diff). VG-VF (21) **Cat 425.00**



NOVA SCOTIA PROVINCIAL EXHIBITION:
326. 田 Coll of 4 illustrated advertising covers from 1899, 1900, 1907 (this one shows dirigible airship) & 1934. Also one photo post-card circa 1910 showing Exhibition grounds. F (5 items) **Est 200.00+**

CANADA USED KGV SCROLL:

327. 田 149, 153, 155-7, 161, Wholesale used lot with 200 each with values from 1¢-20¢ plus 2¢ coil. The better 12¢ & 20¢ values have many nice used blocks. F-VF. Cat \$7,970 **Est 600.00+**

NEW BRUNSWICK PROOF SHEET:

328. ★ 6P, Cpl Plate Proof sheet of 100 on card of the 1¢ Locomotive in dark violet. Has 8 Plate Imprints in the selvage. XF. ONLY A FEW SHEETS EXIST LIKE THIS **Cat 12,500.00**

USA 1857 TRANS-ATLANTIC COVER:

329. 田 91, E-Grill tied on Trans-Atlantic cover carried aboard Inman Line ship "City of Paris", from New York to Angouleme, France via England, Calais & Bordeaux. Variety of postal markings. F. Nicely written up on an exhibition page explaining the markings. Has 1989 APS Certificate. A nice French Treaty Mail cover. **Est 650.00+**



CANADA KGV SPECIALTY COLLECTION:

330. 田★ 231/314, Specialty coll of KGV Mufti, War & Peace issues plus commems. Has mint, used, blocks, multiples, coil pairs & strips of 4. Some highlights are mint 238-40 (strips of 4 - \$96), 249-62 (\$171), 268-73 (\$85), 278-81 (strips of 4 - \$240), 302 (\$60), etc. F-VF. Cat \$1,888 (714)... **Est 450.00+**

USA NAVY RELATED COVERS:

331. 田 Interesting group of 6 diff US Navy related covers & postcards, from 1900's-40's. Incl covers with cancels like US Receiving Ships at Mare Island; Aircraft Base Force / US Fleet San Diego; Marine Barracks Navy Sta / Olongapo, PI; US Receiving Ship, Cavite, P.I. Postcards depict Navy Radio School, Michigan City, Ind & Officers aboard USS Olympia. Also San Diego Marine Corps 1940 cover. All neatly written up on pages. F-VF (7) **Est 70.00+**

USA SOUVENIR CARDS 1971-1980:

332. ★ SC11/SC68, NSC4, NSC6, Attractive coll of 18 diff Philatelic & numismatic souvenir cards. VF..... **2024 Scott 78.00**



CANADA IN 2 VOLUMES:

333. 田★ 15/1766, BOB, Attractive coll neatly arranged on Minkus pages, from 1859 up to 1998. Has QV issues up to modern topical commems (mostly mint 1973 on). We noted used 15 & 18 (\$100), 44 & 45a (\$40); 50-55, 57-60 (\$673), 95 (\$60), 97-103 (\$391), better early commems; plus mint 56 NH (\$120), 70 NH (\$130), 138 (pair - \$50), E8 (\$50), etc. Has mint commems to \$2 & defins to \$5 issues (mint face from 1973-98 is \$398). Majority VG-VF (Approx 1,700 stamps, 29 SS's)..... **Est 1,000.00+**

CANADA PROVINCES:

334. 田★ Asst on pages of Newfoundland plus some New Brunswick, Nova Scotia & Prince Edward Is. Has a decent variety of issues. A few flts but mostly VG-VF (110) **Est 125.00+**

CANADA COLLECTION 1859-1963:

335. 田★ Old-time Canada coll on Minkus pages of primarily used. Has a wide range of commems, defins, coils, BOB, etc. Some highlights are used 18 (\$80), 40 (\$50), 47 (\$30), 99-101 (\$265), 123-4 (\$80), 136-8 (\$87), 149-61 (\$164), 177 (\$20), O9 (\$125); mint O10 (\$65), etc. VG-VF (Approx 400). .. **Est 425.00+**



QUEBEC WILDLIFE HABITAT CONSERVATION STAMPS 1988-2009:

336. ★ QW1/QW22, Nice coll of Quebec Wildlife Habitat Stamps in special Booklets with many beautiful designs. All are diff in some way. VF, NH. Van Dam \$845 (23) ... **Est 275.00+**

CANADA UNUSED POSTAL STATIONERY WHOLESALE LOT:

337. 田 EN276, Postal Scale 42¢ #8 Postal Stationery envelopes; 30 sealed packs of 10 as received from Canada Post. VF, useful. Original cost \$135 (300 envelopes) .. **Est 85.00+**

CANADA MONEY ORDER FORMS 1914-1921:

338. 田 Interesting coll of 8 diff Advice of Canadian Money Order forms neatly written up on exhibition pages. Each has cancel of Office where issued & where paid. We saw Kerr Robert, Sask; Loreburn, Sask; St Henri de Montreal; Alliston, Ont; etc. F (8) **Est 150.00+**



NEWFOUNDLAND IMPERF BLACK PROOFS:

339. ★ 194P/210P, Nice lot of 6 diff BLACK IMPERFORATE PROOF PAIRS on thick paper. All with excellent margins. VF. AN IMPRESSIVE LOT (NSSC Cat \$2,610) **Est 1,000.00+**

YUKON AIRWAYS AIRMAIL:

340. 田 CL42, Semi-Official Airmail on "WHITEHORSE STAR" newspaper from Whitehorse Yukon 13 Ap 1928 addr to Carcross Yukon (rec CDS). F . . **Est 150.00+**

CANADA CHERRY RED AIRLINE FFC'S:

341. 田 CL46, Two diff Cherry Red Airline FFC's. Incl Christopher Lake to Prince Albert; & Lac La Ronge to Ile A La Crosse FFC's from 1929-30. VF (2 diff covers) **Est 100.00+**

USA EMBASSY & CONSULATE NOTES:

342. 田 Interesting coll of 14 diff complimentary paper notes from America. Embassies & Consulates, circa 1978-80. Some bear US Seal; 3 are signed. We saw Israel, Malta, Iceland, Jamaica, Ireland, etc. F-VF **Est 40.00+**



NOVA SCOTIA PENCE IMPERFORATES:

343. 田 2-3, The two diff Three Pence imperfs. F..... **Cat 350.00**

USA MINT AIRMAILS COLLECTION 1923-2007:

344. ★ C4/C143, Attractive mint coll neatly arranged on pages. We noted C4-6 (\$160), C7-12 NH (\$60). Also C18 (\$95). Some collected both as singles & blocks. F-VF, almost all NH (219) **2025 Scott 514.00**

CANADA KGV 5¢ ARCH MULTIPLE:

345. ★ 169a, Large part sheet of 80 stamps of the 5¢ KGV Arch Flat Printing, Lovely centering, pristine fresh colour, VF, NH. Cat \$2,400 **Est 600.00+**



OLDER CANADA COLLECTION 1859-1976:

346. 田★ Older Canada coll on pages with a wide array of commems, defins, cpl sets, coils, plus BOB with a high percentage being mint. Has various used 19th Century issues with QV Leaf to 10¢, etc; mint Quebecs to 7¢; many Admirals to 50¢; Historical & Confederation sets; KGV Scroll to 20¢; various Arch to 10¢; 20¢ Grain; 10¢ Loyalist; 1935 Sil Jubilee set; \$1 Champlain set; \$1 Chateau set; \$1 Destroyer set; \$1 Ferry set; & extensive later. The BOB has mint E01-2 & other better. Early issues are in mixed condition, later F-VF. High Cat value (100's) **Est 700.00+**

CANADA MINT QE CENTENNIAL HOARD FACE \$963:

347. ★ Two file boxes with a big duplicated hoard of QE 1967 Centennial mints all neatly organized in glassines with values from 1¢-25¢. Incl singles, many blocks & Plate Blocks with various gums, papers, tagging, & more. Great lot for the Centennial specialist & lots of value! F-VF, appears to be all NH. Face \$963 (Many 100's) **Est 2,000.00+**

MINT CANADA FACE VALUE \$1,163:

348. ★ Accum of Canadian mints mainly 1970's-90's era. Has commems, defins & Xmas with lots of Plate Blocks, plus some singles, panes, etc. Incl some better like Millennium panes, etc. VF, appears NH **Face 1,163.00**

USA USED DEALER'S STOCK 1991-1998:

349. 田 2451/3252, Used dealer's stock neatly arranged & identified on stockcards. Has defins incl High Values, many diff commems, coils, booklet singles, multiples, etc. Great source for varieties, thematic, topical, etc. Duplication ranges from a few to 100+ of each. Majority F-VF (1,000's) .. **Est 350.00+**

CANADA USED WHOLESALE IN BUNDLES:

350. 田 Approx 850 bundles of 100 loose in a carton, mainly 1970's-80's (some earlier, some later). Has a wide range of commems, Christmas & defins incl coils & High Values. Great source for cancels & varieties. Majority VG-VF (85,000 stamps) **Est 450.00+**

CANADA USED WHOLESALE IN BUNDLES:

351. 田 Approx 1,000 bundles of 100 loose in a carton, mainly 1970's-80's (some earlier, some later). Has a broad range of commems, Christmas & defins incl coils & High Values. Great source for varieties & cancels. Majority F-VF (100,000 stamps) .. **Est 500.00+**

CANADA FIRST DAY COVERS 1975-2001:

352. 田 Shoebox with an extensive coll of primarily official cach FDC's in a shoebox. Has nice singles, Plate Blocks, values up to \$2, etc. Also has a few postal stationery items with FD cancels. We noted a cpl set of 17 Millennium FDC's & other better. VF, most unadorned. Face of stamps alone \$385 (496 items)..... **Est 175.00+**



CANADA 1¢ WAR ISSUE "VICTORY BOND" PATRIOTIC CACHETED COVERS:

353. 田 249, Specialized coll of 1¢ KGV War Issue covers all with patriotic "BUY VICTORY BONDS" cachets. Seems to be all different in some way by cachet type, slogan cancel, town, date, etc. This lot was collected over many years by Ken Lemke. F-VF (72) **Est 450.00+**

CANADA ANNUAL COLLECTIONS FROM 1990-2000, FACE \$379:

354. ★ Cpl run of 11 diff Official Annual colls in hardcover albums from 1990-2000; also Millennium coll. VF, NH (12 diff). **Face 379.00**

USA USED OFF PAPER MIXTURE:

355. 田 Shoebox crammed full of primarily commems; loose off paper mixture from 1940's-90's. Tremendous range of topics & themes. Most F-VF (Many 1,000's) **Est 250.00+**

CANADA USED WHOLESALE IN BUNDLES, ETC.:

356. 田 Shoebox full with a wholesale used accum in bundles of 100 plus some in glassines, etc. Primarily 1970's-80's era with most being commems. Wide variety. (1,000's) ... **Est 90.00+**

CANADA KGV USED WHOLESALE:

357. 田 141/225, Extensive range of KGV issues from 1927-35, in glassines & bundles in a carton. Has commems, defins incl medium values, etc. From an old-time Toronto dealer's stock. Great source for cancels & varieties. We noted 147 (139), 152 (291), 154 (210), 168 (222), 172 (600), 174 (279), 198 (400), etc. You will be amazed at how much cat value there is here! Majority VG-VF (Approx 38,500 stamps) ... **Est 750.00+**



CANADA AIRMAIL COVERS 1928-2002:

358. 田 Diverse coll of all diff cach FFC's, plus Flight Anniversary covers, etc. Tremendous range of destinations, rates incl 14 Reg'd, frankings, etc. We noted 1933 Havre St. Pierre-Sept Isles flight addr to Australia; cpl set of 50 Air Canada 1986 Anniversary covers; 5 diff signed Hot Air Balloon Flight covers; etc. VG-VF (131)..... **Est 275.00+**

MINT CANADA FACE \$1,393:

359. ★ Binder filled with an accum of mints mainly from the 1980's. Primarily commems with a nice variety of singles, se-tenants, some souvenir sheets, etc. Mainly F-VF, NH **Face 1,393.00**

CANADA 3¢ ADMIRAL IMPERFORATE SHEET:

360. ★ 138, Rare full sheet of 100 of Plate A126 with full TYPE D LATHEWORK at bottom & having PYRAMID GUIDELINES at left. VF, NH, small sealed tear in lower margin, a few normal gum bends. Cat \$6,380 **Est 3,000.00+**

STOCKBOOK OF USA PRECANCELS:

361. 田 Uni-Safe 16-page stockbook (32 sides) about 65% full with an unsorted accum of USA Precancels. Mainly 1930's-60's with a wide range of types & stamps. VG-VF (We estimate over 3,300) **Est 325.00+**

2. BRITISH COMMONWEALTH:

FREEDOM FROM HUNGER 1963:

362. ★ Nice Br. Commonwealth coll of 1963 Freedom From Hunger topicals. Has the cpl omnibus set plus other non-common design types from various countries. F-VF (88 diff) . **Est 125.00+**

GR. BRITAIN

QV PENNY REDS ACCUMULATION:
363. 田 Duplicated accum of QV perforated Penny Reds loose in a large glassine. Also 430 copies of #33 identified by plate number in 2 circuit books & envelopes. Has a wide variety of shades & cancel types here. Ideal lot for the specialist. We noted 33 PI 219 (2 - \$190), 33 PI 222 (2 - \$115), etc. Some mixed condition but majority VG-F (571) **Est 150.00+**



BR. WEST INDIES

"LADY SOMERS" SHIP COVERS:

364. 田 Three diff covers carried aboard Cdn Ntl Steamship C.N.S. LADY SOMERS, from 1932-7 to 3 diff destinations. From Bahamas, Bermuda & Jamaica. Two have black Lady Somers ship cancels, one has Lady Somers "MAILED AT SEA" h/s. She was sunk with great loss by Italian submarine "Morosini" 15 July 1941. F-VF . **Est 125.00+**

GOLD FOIL FIRST DAY COVERS:

365. 田 Beautiful coll of 44 diff FDC's from 1979-83 from Br. Commonwealth countries. Each cover has a matching GOLD FOIL REPRODUCTION of the stamp as part of the cachet. All displayed on special printed pages with descriptive write-ups in an album. VF **Est 80.00+**

GAMBIA 1947 PRESENTATION BOOK:

366. ★ Hardcover P.O. Presentation Book issued for the 1947 Postal Union Congress in Paris. Inside has 16 diff KGV issues up to 10 Shilling affixed. F-VF. Scarce . . **Est 150.00+**

BERMUDA

MINT DEALER'S STOCK 1937-1994:

367. ★ 115/688, Duplicated dealer's stock identified in glassines; from 1 to 27 of each. Many diff pictorial & commems sets; plus defins incl High Values. Many are in blocks. F-VF, most NH. 2025 Scott \$1,467 (100's) .. **Est 350.00+**



SINGAPORE MINT COLLECTION 1949-1996:

368. ★ 23/773, Nice coll of all diff on black stocksheets. Incl 143 (\$50), 189-201 (\$42), 236-9 (\$25), 263-75 (\$27), 453-64 (\$30), etc. Also many others in the \$2-\$26 Cat range. Has lovely topicals like ships, birds, flowers, insects, birds, ocean life, trees, wild animals, sports, lighthouses, fruit, etc. F-VF, majority is NH (492) .. **2025 Scott 1,001.00**

GR. BRITAIN 1700's STAMPLESS COVERS:

369. 田 Interesting lot of 5 stampless folded letters 1787-90. Incl straightline cancels from Bristol (1787 & 1790); Halifax (1789); Lincoln (1790). Also Liverpool horseshoe from 1796. Various destinations. F **Est 250.00+**

NIGERIA 1947 PRESENTATION BOOK:

370. ★ Hardcover P.O. Presentation folder issued for the 1947 Postal Union Congress in Paris. Inside has 14 diff KGV issues up to 5 Shilling affixed. F-VF. Scarce . . **Est 150.00+**



JAMAICA WWII CENSORED ILLUSTRATED COVERS:

371. 田 118/125, Four diff WWII Censored illustrated advertising covers for stamp dealer Barrington Smith to diff US cities. Two depict stamps of St. Kitts-Nevis or Southern Rhodesia. One cover is a WWII Patriotic "Careless Talk Sinks Ships". F . **Est 90.00+**

PAPUA NEW GUINEA MINT COLLECTION 1964-1989:

372. ★ 188/719, Coll of all diff singles & sets. Has Cat values in the \$1-\$24 range with nice topicals. F-VF, majority are NH (100) .. **2025 Scott 124.00**

SIERRA LEONE 1947 PRESENTATION BOOK:

373. ★ Scarce hardcover P.O. Presentation Book issued for the 1947 Postal Union Congress in Paris. Has 14 diff mint KGV stamps up to 10 Shilling affixed to an interior page. VF **Est 150.00+**

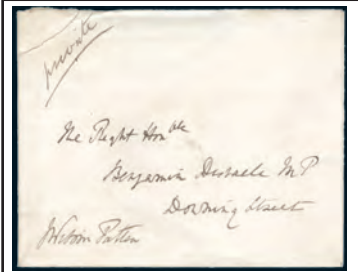

GR. BRITAIN STAMPLESS COVERS ADDRESSED TO BENJAMIN DISRAELI:

374. 田 Interesting group of 4 diff stampless covers from the 1870's all addr to BENJAMIN DISRAELI at Grosvenor Gate (2), Downing Street & Whitehall Gardens. All from "known" individuals & all with wax seals on reverse. Each cover has a short write-up. Benjamin Disraeli was a famous British Statesman & politician who served twice as Prime Minister of England. He played a central role in the creation of the modern Conservative party. Most F ... **Est 375.00+**

VANUATU MINT COLLECTION 1980-2001:

375. ★ 280/780, Coll of all diff sets. Has pretty topicals, like birds, fish, butterflies, etc.

NORTHERN RHODESIA

1947 PRESENTATION BOOK:

376. ★ Scarce hardcover P.O. Presentation Book issued for the 1947 Postal Union Congress in Paris. Has 14 diff KGV issues up to 10 Shilling affixed to an interior page. F-VF **Est 150.00+**

BIAFRA SELECTION:

377. ○★ Two stockpages with a seldom offered selection of Biafra from 1968-70. Incl sets, values to £1, overprints, etc. F-VF, some NH (67) **2025 Scott 295.00**



BASUTOLAND COLLECTION 1933-1966:
378. ○★ 1/108, J1/J10, KGV-QE coll of singles & sets on black stocksheets. Incl mint 9 (\$82), 26-7 (\$44), 46-56 (\$120), 69a (\$57), 71a (\$67); used 40 (\$55), etc. Some with both mint & used stamps. F-VF, some mint NH. 2025 Scott \$639 (133) . . . **Est 250.00+**

GOLD COAST P.O. PRESENTATION BOOK:

379. ★ Scarce hardcover P.O. Presentation folder prepared for the 1947 Postal Union Congress in Paris. Has 15 diff KGV stamps up to the 10Sh affixed inside. F, small fits of back outside cover **Est 150.00+**

SOUTH AFRICA 1939 UPU BOOK:

380. ★ Hardcover 1939 P.O. Presentation Book (in green with gold crest & lettering) issued for the Universal Postal Congress, held in Buenos Aires. Has South Africa stamps in pairs up to 10 Shilling plus South West Africa in pairs up to 20 Shilling. Also has semi-postal issues from both. F-VF. Scarce & seldom seen. **Est 450.00+**



BAHAMAS MINT COLLECTION 1920-1976:
381. ★ 65/397, KGV-QE coll in mounts on pages. Incl some better like 85-9 (\$90), 148-9 (\$45), 100-13 (\$126), 116-29 (\$63), 132-47 (\$84), 158-73 (\$86), etc. Has many others in the \$1-\$37 Cat range, some sets in blocks. F-VF, many NH (404) **2025 Scott 976.00**

AUSTRALIA MINT NH SETS 1973-1998:

382. ★ 554/1694a, Lot of 7 diff cpl sets on black stocksheets. Incl 554-79 (\$57), etc. Also others in the \$2-\$23 Cat range. F-VF, NH (83 stamps) **2025 Scott 124.00**

**CYPRUS QV COLLECTION
SELECTED FOR LOVELY CANCELS:**

383. ○ 12/32, Attractive used coll neatly arranged on stockcards, from 1881-96. Has extra shades, used blocks, cancels incl lovely Squared Circle strikes & CDS's. We noted 12-3 (\$75), 24 (3 shades - \$63), 23 (5 - \$212), etc. F-VF. 2025 Scott \$689 (77) **Est 250.00+**

**GR. BRITAIN IMPERF PENNY RED
RECONSTRUCTED PLATE:**

384. ○ 3, Cpl Plate Reconstruction of 240 diff stamps ranging from letters AA to TL, neatly displayed on pages. Also has a few extra examples as there are a few in pairs, strips & a couple blocks. Has a nice variety of cancels. A few fits but condition is much better than normally seen on these with most VG-VF. 2025 Scott \$7,800+. . . **Est 900.00+**



KIRIBATI MINT COLLECTION 1979-2019:385. ★ 325/1062, J1-9, Scott 2-post Specialty Album with an attractive coll of all diff sets & souvenir sheets on pages, nearing completion between these numbers. Incl many in the \$1-\$29 Cat range. Has lovely topicals like insects, flowers, maps, birds, royalty, planes, spaces, sports, ocean life, ships, reptiles, etc. F-VF (604 stamps, 69 SS's) **2025 Scott 1,309.00**

SINGAPORE MINT SETS:

386. ★ 23/205, Lot of 7 diff sets from 1949-1973. Has values in the \$12-\$20 Cat range. F-VF (33 stamps) **2025 Scott 106.00**

SOMALILAND 1947 PRESENTATION BOOK:

387. ★ Scarce hardcover P.O. Presentation book issued for the 1947 Postal Union Congress in Paris. Has 14 diff KGV stamps up to 5R affixed to an interior page. F. **Est 150.00+**



**BR. WEST INDIES
“LADY HAWKINS” SHIP COVERS:**
388. ☒ Interesting coll of 8 covers & post-cards carried aboard Cdn Ntl Steamship C.N.S. LADY HAWKINS from 1932-9. Originate in 4 diff West Indies Islands; plus 4 from Bermuda. Various destinations; most to USA & Canada. Seven have various Lady Hawkins ship cancels. She was sunk by U-Boat 66 with great loss in 1942. VG-VF. **Est 325.00+**

NEVIS MINT COLLECTION 1980-1998:

389. ★ 100/1083, Beautiful mint coll of topical sets & souvenir sheets. VF, NH (110 stamps, 17 SS's) **2025 Scott 186.00**

NEW HEBRIDES COLLECTION 1909-1979:

390. ○★ Attractive coll of Br. & Fr New Hebrides neatly arranged on stockcards. Lovely topical singles & sets here. F-VF, most mint are NH (114 stamps, 4 SS's) **2025 Scott 321.00**



SWAZILAND MINT COLLECTION 1933-1968:
391. ★ 10/159, KGV-QE coll of all diff on black stock sheets. Incl 27-37 (\$54), 49 (\$40), 80-91 (\$48), 92-107 (\$57), etc. F-VF (78) **2024 Scott 349.00**

**CAPE OF GOOD HOPE
DEATH CERTIFICATE:**

392. ○ Official 1909 Death Certificate (14 x 9.5 inches) for a 32 year old man who had fallen to an accidental death in a ravine. Has details on the deceased, etc, along with KE 1Sh & 5Sh Revenues affixed. F. **Est 50.00+**

ST. VINCENT \$20 HIGH VALUE:

393. ☐★ 1086A, Pretty block of 40 of the \$20 high value defin (Face value \$800) from 1987. VF, NH. 2025 Scott \$600 US . . **Est 150.00+**

LAGOS COLLECTION 1874-1904:

394. ○★ 2/58, Attractive coll neatly arranged & identified on pages. We noted used 2(\$45), 7-11 (\$85); plus mint 14 (\$42), 57-8 (\$55), etc. Also some extra shades & cancels. VG-VF (60) **2025 Scott 613.00**



AUSTRALIA USED COLLECTION 1913-2018:
395. ○ 1/4812, BOB, Beautiful coll neatly arranged on stockcards. The stamps have been selected for nice centering & neat cancels. Strength in 1950's-2000's with a tremendous array of commems, defins, Higher Values, etc. Some highlights are 142-9 (\$81), 152-65 (\$81), 365-79 (\$147), etc. Also has some AAT, Christmas Island, etc. Much better quality than is normally seen. F-VF (3,550 stamps, 26 SS's) . **Est 750.00+**

BARBUDA IMPERFORATE SHEETS:

396. ★ 167-9, Cpl set of 3 diff imperf sheets of 25 of the 1974 UPU topical. VF, NH. Scott unlisted as imperforates (75 stamps) **Est 65.00+**

FALKLAND IS DEPENDENCIES:

397. ★ 2L1-5L8, Cpl 1944 issues for the Separate Islands lightly hinged on pages. F-VF (32 diff stamps) . . . **2026 Scott 101.00**



**GR. BRITAIN-PERKINS BACON ESSAYS
FROM 1879:**

398. ★ Interesting specialized coll of 1879 Perkins Bacon Essays all depicting the profile of QV. Has a variety of designs, perforated, imperforate, values, colours, papers, etc. Most are in singles but has one block & a strip of 6. A very nice lot for the GB specialist. F-VF (36) **Est 1,000.00+**

BAHRAIN MINT COLLECTION 1982-2008:

399. ★ 295a/650, Small coll of all diff singles, sets & souvenir sheets on pages. Has values in the \$1-\$24 Cat range with nice topicals like sports, birds, flowers, butterflies, etc. F-VF (16 stamps, 11 SS's) **2025 Scott 149.00**

“SPECIMEN” OVERPRINTED ISSUES:

400. SS★ Coll of 18 diff miniature sheets from the 1981 Royal Wedding of Diana & Charles. All overprinted “SPECIMEN”. Has 6 diff Br. Commonwealth countries. VF, NH **Est 50.00+**



**BR. WEST INDIES
“LADY HAWKINS” SHIP COVERS:**

401. ☒ Attractive coll of 8 covers & 1 post-card carried aboard Cdn Ntl Steamship C.N.S. LADY HAWKINS, from 1935-41. Have frankings from 10 diff West Indies Islands; plus Bermuda & Br. Guiana. Addr to Canada & USA. Eight have Lady Hawkins ship cancels incl various types & colours. Also incl unused b/w photo postcard showing the ship leaving Grenada. She was sunk by U-Boat 66 with great loss 19 Jan 1942. Mostly F (10) **Est 375.00+**

**BR. COMMONWEALTH
2003 CENTENNIAL OF FLIGHT SETS:**

402. ★ Nice coll of 8 diff Centennial of flight sets from Ascension, Bahamas, Barbados, St. Helena, Virgin Is, etc. All with labels. F-VF, NH (44 stamps) **2025 Scott 84.00**

QE 1977 SILVER JUBILEE:

403. ★ Beautiful QE 1977 Silver Jubilee coll neatly arranged in Herrick Specialty Album. VF, NH. Also has illustrated official 42 page programme from Wiggins Teape Ltd. (274 stamps, 56 SS's, 2 booklets) . . **Est 175.00+**

BAHAMAS SOUVENIR SHEETS:

404. SS★ 293a/1240a, Lightly duplicated selection of souvenir sheets from 1969-2008. Generally VF, NH. 2025 Scott \$440 (88) **Est 125.00+**

SMALL BOX FULL OF GR. BRITAIN:

405. ○★ Small box with an accum from the early 1900's-90's with stamps up to \$290 in Cat value. Lots to sort through with QV & KE 5 Sh values, commem sets, Machin values to £1, BOB, & more. Majority are QE era. Generally VG-VF (Many 100's) **Est 200.00+**



**JAMAICA
WWII CENSORED COVERS TO USA:**

406. ☒ Interesting accum of WWII Censored Airmail covers to USA most in sleeves. Franked by KGV issues; variety of Censor Examiner number tapes. Incl many corner cards. A good lot for study. Majority VG-VF, some fits (135) **Est 500.00+**

**SHOEBOX OF AUSTRALIA
OFF PAPER MIXTURE:**

407. ○ Shoebox filled with a loose unsorted mix of Australia, mostly from the 1970's-2000's. Tremendous variety of issues with both commems & defins, a few mint sheets, some FDC's, etc. Lots to sort through! Generally F-VF (Many 100's) **Est 125.00+**

SHOEBOX OF USED AUSTRALIA:

408. ○ Shoebox with a completely unsorted hoard of loose stamps, mostly from the 1980's-2000's. Large quantity to sort through with primarily commems. Generally F-VF (1,000's) **Est 100.00+**

AUSTRALIA & NEW ZEALAND STOCK:

409. ○★ Primarily used stock identified in glassines, mainly 1970's-80's. Many diff here with duplication from 1 to 80+ of each. F-VF (Many 100's) **Est 50.00+**

**AUSTRALIA FIRST DAY COVERS
& POSTAL STATIONERY:**

410. ☒ Attractive coll of over 180 diff cach FDC's, from 1950's-80's loose in a box. Beautiful topical singles, sets & souvenir sheets. Also 70 diff unused postal stationery envelopes from 1980's. Most F-VF, some unaddr (253 covers) **Est 150.00+**



BAHAMAS MINT COLLECTION 1935-2020:

411. ★ 96/1524, etc. Extensive mint all diff coll neatly hinged on printed pages in a Scott Specialty Album. Has commems, pictorials, defins, & BOB. Very near completion from 1949 onwards. Has all kinds of popular topicals like birds, aviation, sealife, royalty, Christmas, boats, etc. This lot is loaded with beautiful sets & is in fantastic condition. F-VF. 2025 Scott approx \$3,400 (Over 1,450) **Est 1,250.00+**

**PAPUA NEW GUINEA
MINT NH SOUVENIR SHEETS:**

412. SS★ 991a/1514, Beautiful coll of 97 diff souvenir / miniature sheets from 2000-2010. This is a spectacular lot loaded with popular topicals like birds, royalty, famous people, sealife, wildlife, etc. Most are \$7-\$11 Cat value items. VF, NH **2025 Scott 860.00**

AUSTRALIA STATES COLLECTION:

413. ○★ Primarily used coll neatly arranged on pages. Has a nice range of issues with variety in printings, perfs, shades, etc. All States represented. Majority VG-VF (153) . **Est 65.00+**



**MONTSERRAT
MINT COLLECTION 1967-2004:**

414. ★ 189/1105, etc, Immaculate all diff mint coll lightly hinged on printed pages in a Scott Specialty Album. This is a comprehensive coll nearing completion with many beautiful sets & souvenir sheets. Incl sets up to \$5 & \$10. Has all kinds of popular topicals like plants, insects, famous people, royalty, wildlife, sealife, etc. F-VF. 2025 Scott \$1,850 (Approx 800) **Est 700.00+**

**BASUTOLAND AND
LESOTHO COLLECTION:**

415. ★ Extensive mint coll in protective mounts on pages from 1938-71. Basutoland has 1938 KGV set to 10sh (NH, Cat \$130); 1954 set to 10sh (Cat \$120); 1961 set to 1R (plus various overprint types); 1961-3 set to 1R (Cat \$111); then Lesotho virtually cpl from #1-104. F-VF (209) **Est 375.00+**

**IRELAND TWO VOLUME
COLLECTION 1922-2000:**

416. ○ 1/1264, BOB, Attractive used coll neatly arranged on computer generated pages in 2 binders. Some highlights are 65-76 (\$122), 117 (\$42), etc. Majority F-VF. 2025 Scott \$1,000 (737) **Est 350.00+**



GUERNSEY MINT COLLECTION 1969-2000:

417. ★ 8/725, J1-41, Davo 2-post Specialty Album with an attractive coll of all diff singles, sets & SS's on pages. Nearly complete between these numbers. Has defins, commems & pretty topicals like planes, birds, sports, ships, classic cars, flowers, ocean life, churches, Christmas, uniforms, royalty, etc. F-VF (761 stamps, 41 SS's) **Est 300.00+**

MALAYSIA MINT NH 1963-1998:

418. ★ Nice coll of all diff in '102' cards with Scott numbers & prices. Has lots of beautiful commem sets plus various States. F-VF, NH (278 stamps) **2026 Scott 230.00**

**FALKLAND ISLANDS
QV-QE COLLECTION 1883-1986:**

419. ○★ 6/456, B1/MR3, Springback album with a primarily mint coll of singles, sets & SS's in mounts on pages. Incl mint 77-80 (\$55), 122-7 (\$37), plus many others in the \$2-\$17 Cat range. Has lovely topicals like birds, ships, insects, sealife, planes, royalty, etc. VG-VF, many mint NH. 2025 Scott \$ 1,480 (344 stamps, 6 SS's) **Est 475.00+**



JAMAICA MINT STOCK 1890-1989:

420. ★ 23/712, Duplicated mint stock neatly arranged & identified on plastic stockcards, primarily post WWII. Has a lovely range of topical pictorial & commem sets incl many in blocks; plus souvenir sheets. We noted 138-9 (2 - \$60), 465-81 (2 - \$46), etc. F-VF, vast majority NH. 2025 Scott \$1,325 (1,046 stamps, 57 SS's) **Est 325.00+**

FIJI COLLECTION 1879-1970:

421. ○★ 41/288, BOB, Mainly mint coll neatly arranged on pages. Has QV issues up to early QE topical sets. Some highlights are used 45 (\$50), plus mint 162 & 186-9 (\$85), etc. Majority VG-VF. 2026 Scott \$330 (95) **Est 100.00+**

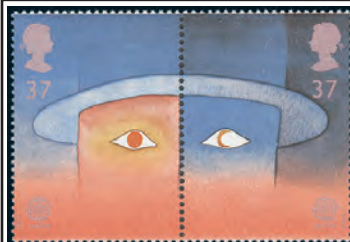

**GR. BRITAIN SOLID COLLECTION
FROM 1940-1999:**

422. ○★ Stack of album pages with a solid coll neatly displayed in mounts on pages. Loaded with beautiful sets & singles with many sections being completed. Majority are mint with many NH. A good lot. F-VF. Scott from a few years ago was \$1,650+ (Over 1,700 diff) **Est 450.00+**

**AUSTRALIA COLLECTION
IN SCHAUBEK HINGELESS ALBUM:**

423. ○★ Hingeless Album with an extensive coll from 1913-85. Primarily used with a wide array of commems, pictorials & defins with lots of cpl sets. Incl various Kangaroos; KGV Heads; 1934 Victoria & Macarthur sets; 1935 Silver Jubilee set; Anzac set; Robes to 10Sh; Arms to £2; later to £2, \$10, etc. Also has Antarctic Territory. Mostly F-VF (100's) . . **Est 250.00+**

CHOCOLATE BOX OF GUYANA:

424. ○★ A loose unsorted accum, from 1960's-2000's. A good percentage are mint. Has a wide variety of issues incl singles, sets, many souvenir / miniature sheets & more! Generally F-VF (Many 100's) . . **Est 200.00+**

**GR. BRITAIN ACCUMULATION
WITH 1,000'S IN 6 STOCKBOOKS, ETC:**

425. ○★ Six stockbooks with a duplicated accum of mainly used. Has some older but mainly 1930's-80's era. Has a wide array of commems plus defins. Also some on stockcards. VG-VF (1,000's) . . **Est 250.00+**

**GR. BRITAIN
QE MACHIN HEAD SPECIALTY
COLLECTION IN FOUR VOLUMES:**

426. ○★ MH1/MH503, BOB, Extensive QE Machin Head Specialty coll neatly arranged in 2 albums on Novice / Robin Harris pages & in 2 large stockbooks. Has a broad range of printings, incl synocopated issues, blocks, coil strips, se-tenant multiples, booklet panes, etc. Back of book incl airmails, special deliveries & Regional issues. Face value of mint issues alone is £357 or \$665 Cdn. Majority F-VF, some NH (Approx 2,865 stamps) **Est 600.00+**

MINT NH BR. COMMONWEALTH:

427. ★ Attractive asst of all diff QE sets & singles all identified on '102' cards, ranging from 1960's-2000's. Stronger countries are Gr. Britain, Guernsey, NZ, Ireland, Seychelles, some West Indies, Pacific, etc. F-VF, NH. 2025 Scott \$2,260 (100's) . **Est 750.00+**

GR. BRITAIN BOOKLETS FACE #139:

428. ★ Coll / accum of mostly diff cpl mint decimal issues, loose & in glassines, from 1970's-90's. Has 14 Prestige Booklets incl Wedgwood BK144 (\$60), plus a variety of other types. Face approx £139 or \$269 Cdn (84 Booklets) **Est 175.00+**

**LARGE SHOEBOX
FULL OF BR. COMMONWEALTH:**

429. ○★ Interesting range of material, early to modern. Has stamps in glassines & envelopes & on pages & stockcards. Has Gr. Britain plus many Commonwealth nations. Some interesting literature accompanies incl Royal Mail's hardbound QE Jubilee Portrait in Stamps. Majority VG-VF (Several 1,000) **Est 175.00+**



**BR. COMMONWEALTH
USED DEALER'S STOCK IN 9 BOXES:**

430. ○ Nine small red boxes with a beautiful clean dealer's stock on '102' cards from the 1960's-2000's. Useful light duplication. Loaded with many nice singles & sets from Gr. Britain & a wide variety of Colonies from Aitutaki to Zimbabwe. Strong in Australia, New Zealand & Gr. Britain but lots of other small countries. Generally F-VF. 2023 Scott \$12,486 (1,000's) **Est 3,000.00+**

GR. BRITAIN LOCALS:

431. ○★ Interesting coll of British locals on pages from 1950's-70's. Has Lundy Is, Herm Is, Staffa, Nagaland, Eynhallow, St. Kilda, Thomond, Bernera Is, etc. Incl 1952 Herm Is Pigeon Post flown cover with special local. F-VF (461) **Est 150.00+**

ST KITTS-NEVIS COLLECTION 1903-1970: 9

432. ○★ 4/237, BOB, Primarily mint coll neatly arranged on pages. Some highlights are mint 84-90 (\$141), etc. Majority F-VF. 2026 Scott \$415 (140) **Est 135.00+**



**FALKLAND ISLANDS
COLLECTION 1937-2021:**

433. ★ 81/1317, etc. Lovely all diff mint coll of cpl sets & souvenir / miniature sheets neatly hinged on printed pages in a Scott Specialty Album. Has commems, pictorials, defins & BOB. The coll is very near cpl from 1969 onwards. Also has some nice Falkland Is Dependencies issues. This lot is loaded with beautiful sets & is in immaculate condition. F-VF. 2025 Scott approx \$3,500 (1,200) **Est 1,400.00+**

RED CROSS 1963 TOPICALS:

434. ★ Nice coll of 1963 Red Cross topicals neatly displayed on pages. Has the cpl Br. Commonwealth omnibus set plus other non-common design sets. F-V



SOLOMON ISLANDS

MINT COLLECTION 2006-2016:

444. ★ 1056/2057, Coll of all diff sets & SS's. Lightly hinged on pages, majority are SS's. Has Cat values in the \$5-\$17 range with many nice topicals like Royalty, birds, ocean life, butterflies, Disney, flowers, wild & domestic animals, famous people, dinosaurs, etc. F-VF (18 stamps, 57 SS's) **Est 2025 Scott 511.00**

GR. BRITAIN COLLECTION

IN ALBUM THAT CATS OVER \$15,000:

445. ○★ Scott Specialty Album with a high catalogue coll from 1840-1988, primarily used. The main value is in the older issues & there are all kinds of stamps in the \$30-\$300 Cat value range plus some higher up to \$550, \$650, \$775, & \$3,500 each. We estimate the album will Cat over \$15,000. Mostly VG-VF (100's) **Est 2,500.00+**



TRINIDAD & TOBAGO

MINT COLLECTION 1937-2021:

446. ★ 47/974, Coll of all diff singles, sets & souvenir sheets lightly hinged on pages mostly from 1970's-2000's. Incl 72-83 (\$59), 89-102 (\$53), 962-73 (\$46), etc. Has nice topicals like airplanes, flowers, farming, sports, scouts, carnival, landscapes, etc. F-VF (157 stamps, 32 SS's) **2025 Scott 458.00**

GR. BRITAIN KGV-KGVI:

447. ○ 146/291, Coll in mounts on pages from 1911-51. Nice range of definitives & commems. Has various Seahorses to 10Sh; 1924-5 Wembley sets; 1948 Silver Wedding set; KGV to E1; etc. A few stamps are mint. Also a few WWII Guernsey & Jersey. Most VG-VF (Over 150) **Est 250.00+**

GAMBIA MINT STOCK 1937-1997:

448. ★ 129/1869, Duplicated mint stock neatly arranged on plastic stockcards. Has a wide range of topical sets & souvenir sheets. We saw birds, Disney, royal events, flora & fauna, etc. 2025 Scott \$663 (276 stamps, 86 SS's) **Est 150.00+**



BR. INDIAN OCEAN TERRITORY:

449. ★ 1/467a, Nice Coll of singles, sets & SS's in mounts on pages from 1968-2016. Incl 1-33 (\$125), 39-43 (\$39), 90-105 (\$67), 151-62 (493), 383-94 (44), etc. Also many others in the \$1-\$32 Cat range. Has lovely topicals like birds, ships, ocean life, insects, planes, military uniforms, etc. F-VF, many NH (200 stamps, 7 SS's) **2026 Scott 804.00**

GR. BRITAIN IN WINDSOR ALBUM:

450. ★ Gibbons Windsor springback album with a mint collection from about 1920's-80's, all in hingeless mounts. Has a wide array of commems, pictorials & definitives with lots of nice sets in the QE era. F-VF, much NH (100's) **Est 150.00+**

GR. BRITAIN STOCK

IN THREE STOCKBOOKS:

451. ○ Three stockbooks with duplicated stock of used GB from 19th Century up to recent. Wide range of commems, pictorials, definitives, Xmas, higher values, etc. Useful duplication of mainly 1-5 of a kind. VG-VF (Approx 3,000) **Est 250.00+**



KGVI

SILVER WEDDING OMNIBUS COMPLETE:

452. ★ Lovely cpl collection of the 1948-9 KGVI SILVER WEDDING common & non-common design sets neatly arranged on stockcards. F-VF. 2026 Scott \$2,620 (136) **Est 1,500.00+**

TONGA COLLECTION 1995-2021:

453. ★ 903/1449, Nice coll of mint sets & souvenir sheets on pages. F-VF (125 stamps, 24 SS's) **Est 135.00+**

GR. BRITAIN QV-KE

WITH STAMPS UP TO \$775 EACH:

454. ○ 3/141, Etc, Coll in mounts on printed pages with stamps from 1841-1911. Has a nice range of early issues with stamps up to \$150, \$185, \$220, \$280, \$290, \$500, \$615, \$775 each. Condition is mixed but will have a huge amount of Cat value here! (135) **Est 350.00+**



AUSTRALIAN ANTARCTIC TERRITORY

COVERS:

455. ☒ Eye-catching coll of AUSTRALIAN ANTARCTIC TERRITORY covers & postcards from 1954-97. Most are each with usages in the Antarctic, Expeditions, events, etc. We noted 9 Officer Signed items (couple with multi signatures); plus beautiful frankings & various base camp cancels. We saw b/w photo 1955 postcard depicting Heard Is Camp, 1979 Parachute Mail cover, etc. F-VF (48) **Est 225.00+**

DOMINICA 23 KARAT GOLD

FOIL STAMP COLLECTION:

456. ★ Limited edition coll of 30 diff "Great Firsts in Aviation" \$16 commm stamps from the 1980's. Each stamp is made with a proof finish of 23K gold. The stamps depict famous aviation events & honour the 75th Anniversary of Powered Flight. Each stamp is displayed on a special page with printed write-up. High original cost. VF **Est 125.00+**

REDONDA COLLECTION:

457. ★ Coll of 1980's stamps on pages with almost all being Disney topicals. This is an uninhabited Caribbean island & Scott does not list this country. F-VF (92 stamps, 19 SS's) **Est 75.00+**



DOMINICA MINT COLLECTION 1994-2020:

458. ★ 1646/2811, Coll of all diff singles, sets & SS's, lightly hinged on pages. Has many in the \$4-\$10+ Cat range with lovely topicals like Christmas, famous people, domestic dogs, prehistoric animals, ocean life, flowers, trains, mushrooms, sports, Elvis, space, wild animals, etc. F-VF (162 stamps, 116 SS's) **2026 Scott 799.00**

BRITISH ROYALTY LOT:

459. ★ Attractive coll of topicals honouring Charles & Diana's Wedding; Queen Elizabeth; the Queen Mother; etc. Has sets, souvenir sheets, postcards & FDC's. VF (Couple 100) **Est 75.00+**

GR. BRITAIN VICTORIAN REVENUES:

460. ○ Interesting coll of 71 diff old Victorian Revenues with perforated & embossed types. Has a variety of sizes, designs & values with Foreign Bill, Judicial, Legal Customs, etc. Most VG-F **Est 100.00+**



GR. BRITAIN

EARLY AVIATION POSTCARDS:

461. ☒ Interesting set of 6 diff unused Tuck's b/w photo postcards circa 1918 depicting the giant HANDLEY PAGE aircraft. Three show the 2-engine version & three show the 4-engine type. Each with diff descriptive captions on reverse. VF **Est 225.00+**

GR. BRITAIN

PRESENTATION PACKS FACE £185:

462. ★ 987/3605, BOB, Fresh lot of 35 diff official presentation packs, from 1982-2017 (most 2010-7). Lovely topicals. VF, NH. Total face value is £185 or \$334 Cdn. **Est 225.00+**

BERMUDA FDC COLL 1969-2019:

463. ☒ 230/1159, Beautiful coll of 48 diff cash FDC's. Attractive topical sets throughout, plus eye-catching cachets. We noted #363-79 on 3 covers (one of which is signed by the Postmaster General). F-VF, virtually all unaddr. Stamps alone Cat 2025 Scott \$340. **Est 135.00+**



GR. BRITAIN

COLLECTION / ACCUMULATION:

464. ○★ 29 (PI 7) / 1808, BOB, Extensive coll / accum of mainly mint arranged on stockcards, from 1858 up to 1998. Primarily QE era with a multitude of cpl mint NH commm sets (a few early used). Incl better items like used 39 (\$160), 49 PI 5 (\$72), 64 PI 12 (2 - \$370), 181 (2 - \$380); plus mint 286-9 (\$80). Majority VG-VF, almost all NH. 2024 Scott approx \$2,090 (Over 1,000 stamps) **Est 500.00+**

SWAZILAND

1947 P.O. PRESENTATION BOOK:

465. ★ Hardcover P.O. Presentation Book issued for the 1947 Postal Union Congress held in Paris. Has 15 diff KGV issues up to 10 Shilling affixed in the folder. VF. Scarce **Est 150.00+**

PAPUA NEW GUINEA MINT NH:

466. ★ Colourful coll of mint souvenir / miniature sheets from the 2000's. Lots of beautiful topical issues here incl royalty, culture, birds, sea life, famous people, etc. Also some stamps. VF, NH (25 stamps, 74 SS's) **Est 175.00+**



ASCENSION

MINT COLLECTION 1937-2021:

467. ★ 37/1242, etc, Beautiful all different mint coll neatly hinged & in order on printed pages in a Scott Specialty Album. Many lovely cpl sets & attractive souvenir sheets. The coll is nearing completion from 1960's-onwards. Loaded with popular topicals incl royalty, transportation, seafife, space, wildlife, etc. F-VF. 2025 Scott approx \$2,800 (Over 1,150) **Est 1,000.00+**

GR. BRITAIN BETTER CALIBRE

QV-KGVI ON '102' CARDS:

468. ○ 21/251A, O2/O56, Interesting used selection of better calibre QV-KGVI issues identified on '102' cards. Some highlights are 26-8 (\$715), 51a (PI 8 - \$160), 66 (PI 2 - \$140), 76-87 (\$983), 94-5 (\$360), 96 (\$185), 98-101 & 103-5 (\$914), 108 (\$290), 111-22 (\$349), 127-38 (\$354), O6 (\$155), O34-5 (\$220), etc. Majority VG-VF. 2025 Scott \$7,388 (85) **Est 900.00+**

SINGAPORE COLLECTION 1948-2014:

469. ○★ Nice clean coll in order on Scott printed pages with a wide range of commems & definitives with sets & singles. Has KGV to \$5 used; mint 101-6 (\$94), 107-15 (\$86), 138-43 (\$68), 144-9 (\$60), & other better. F-VF (820) **Est 300.00+**



AUSTRALIA COLLECTION 1913-1980:

470. ○★ 1/768, BOB, Broad-ranging coll neatly arranged on pages. Has Kangaroos, KGV definitives & commems, definitives to £2 & \$10, etc. Much collected both as mint & used incl some mint blocks, cash FDC's, souvenir sheets, booklets, etc. Some highlights are used 6-8 (\$120), 96-9 (\$65), 121-6 (\$72), 142a-4a & 147-9 (\$93); mint & used 152-4 (\$94), 177-9 (\$174); plus mint 406-17 (\$78), 508 (2 - \$90), etc. Majority F-VF, much NH. 2024 Scott approx \$2,625 (1,380) **Est 750.00+**

BOX FULL OF AUSTRALIA WITH 1,000's:

471. ○ Box with a large unsorted accum of used Australia primarily 1950's-90's but does have some earlier & later. Has commems, pictorials, definitives, etc. Has one large bag full of loose unsorted containing 1,000's, plus more in glassines & on sales pages. Also a few mints. VG-VF (1,000's) **Est 225.00+**

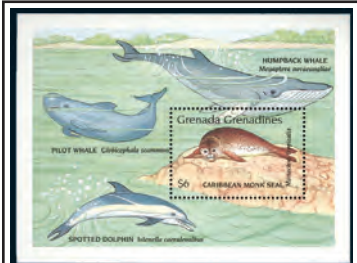

GRENADA GRENADINES

FOUR-VOLUME COLLECTION 1973-2014:

472. ★ 1/2905, etc, Extensive mint coll of approx 2,200 diff, neatly hinged on pages in 4 Specialty Albums (one is Scott, other 3 are Palo). This is a comprehensive coll with beautiful sets & 100's of souvenir / miniature sheets. Fresh, clean lot loaded with all kinds of popular topicals. VF. 2026 Scott \$5,600 US **Est 1,750.00+**

GUERNSEY, JERSEY, ISLE OF MAN:

473. SS★ Beautiful coll of souvenir / miniature sheets from the 1970's-90's. Terrific variety of designs & topics. Also a few blocks, booklets, strips, etc. Fresh, VF, NH. 2025 Scott \$525 (114 items) **Est 200.00+**

BR. COMMONWEALTH

COVER COLLECTION:

474. ☒ Attractive coll of primarily cash FDC's from a wide range of countries, from 1935-95. We saw many nice items from Falkland Islands, Pitcairn Island, Gibraltar, South & South West Africa, Rhodesia, Nauru, etc. F-VF (157) **Est 200.00+**



AUSTRALIA MINT COLLECTION 1966-2021:

475. ★ 396/5400a, Attractive coll of all diff singles, sets & souvenir sheets lightly hinged in one Davo Specialty Album & two Scott Specialty 3-Ring albums. Has definitives, commems, self adhesives, souvenir sheets, variety of booklets & nice topicals like sports, flora & fauna, transportation, domestic & wild animals, Christmas, famous people, landscapes, reptiles, insects, royalty, etc. F-VF. Huge Cat value (2,000+) **Est 1,250.00+**

GR. BRITAIN TWO PENNY BLUE -

THE WORLD'S SECOND STAMP:

476. ○ 2, Deluxe folder with a used Two Penny Blue stamp (F-VF condition) encapsulated. This is accompanied by a Certificate of Authenticity, a separate cover with two used #3 along with an informative booklet **Est 350.00+**

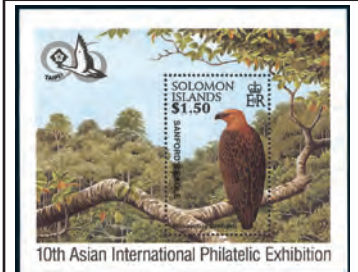

SOLOMON ISLANDS

MINT COLLECTION 1937-2009:

477. ★ 64/1141, etc, Very nice all diff mint coll lightly hinged on printed pages in Scott Specialty 2-post Album. Very near cpl from 1966 on. Many lovely cpl sets & attractive SS's. Loaded with popular topicals such as wildlife, sports, seafife, boats, birds, butterflies, royalty, etc. F-VF. 2025 Scott approx \$1,900 (900 stamps, 105 SS's) **Est 800.00+**

BARBADOS COLLECTION:

478. ○★ Modest coll on pages with some older issues but primarily QE era up to 2000's. Has singles, sets, souvenir sheets, blocks, plus some FDC's / covers. Lots of mint NH sets in the later issues. F-VF. 2025 Scott \$590 (Over 200) **Est 175.00+**



TONGA NUAFO'OU

MINT COLLECTION 1983-2019:

479. ★ 1/402e, Nice coll of all diff lightly hinged on pages incl 147 (\$30), 205a (\$32), etc. Also many other sets & souvenir sheets in the \$3-\$18 Cat range. Has lovely topicals like horses, birds, planes, ocean life, Christmas, space, reptiles, etc. F-VF (98 stamps, 40 SS's) **2025 Scott 626.00**

TRISTAN DA CUNHA

COLLECTION 1953-1971:

480. ★ 13/152, QE mint coll neatly arranged on pages. Some highlights are 55-67, 71-84 & 141-52 (\$65). F-VF. 2025 Scott \$152 (76) **Est 60.00+**

NEVIS COLLECTION:

481. ○★ Lighthouse 16-page stockbook full of primarily mint with an extensive coll from 1980-2000's. Terrific variety of issues with sets & souvenir sheets. Has values up to \$5, \$10 & \$20 with commems, pictorials, definitives, topicals, officials, etc. Incl a few specialty items with "Specimen" overprints, gutter pairs, & a couple booklets. Mostly F-VF, mint appear NH (100's) **Est 350.00+**



GR. BRITAIN OFFICIAL FORGERIES:

482. ○ Coll of QV-KE Officials which are believed to be with fake overprints. Incl I.R. Officials, Army Officials, Admiralty Officials & Gov't Officials. Many very well done types of stamps up to \$350 each. Also an imperf facsimile of #56 of the QV 2 Shilling brown. Mostly VG-VF (30) **Est 275.00+**

CYPRUS COLLECTION 1882-1964:

483. ○★ 19/240, Interesting coll neatly arranged on pages. Has QV issues up to early QE sets. Some highlights are mint 168-97 (\$282), etc. F-VF. 2026 Scott \$400 (102) **Est 135.00+**



SILVER JUBILEE 1935 SETS:

484. ★ Coll of 19 diff 1935 Silver Jubilee omnibus sets incl Australia (\$49), Barbados (\$30), Cyprus (\$39), Hong Kong (\$73), etc. F-VF (71 stamps) **2025 Scott 413.00**

ALDERNEY MINT COLLECTION 1983-2000:

485. ★ 1-162a, Cpl run between these numbers on pages. Has lovely topical sets & SS's. F-VF **2025 Scott 224.00**

GR. BRITAIN MINT NH FACE \$197:

486. ★ Deluxe 16 black page stockbook with clear view strips containing a coll of mint commems from 1989-91. These have been collected as singles, pairs, gutter pairs & blocks. VF, NH. Face value is £197 or \$335 Cdn (720 stamps) **Est 225.00+**



PENRHYN ISLAND MINT NH STOCK:

487. ★ 175a/339, B10/B19, Dealer's mint stock of miniature/souvenir sheets from the 1980's. Has 49 diff with useful duplication from 6 to 30 of each. Has popular topicals incl Ships, Olympics, Scouts, Paintings, Royalty, etc. VF, NH. Scott from a couple years ago was \$1,600 (100's) . **Est 350.00+**

INT'L CO-OPERATION YEAR 1965:

488. ★ Nice topical coll for the 1965 ICY. Has the Br. Commonwealth omnibus set almost cpl plus many non-common design issues from other countries. F-VF (100 diff) **Est 75.00+**



COOK ISLANDS

MINT COLLECTION 1937-1978:

489. ★ 109, 487e, B1/C11, Nice coll of all diff sets & souv sheets on pages incl 131-40 (\$46), 148-58 (\$31), 199-220 (\$38), etc. Has attractive topicals like flowers, paintings, sports, scouts, royalty, shells, coins, space, etc. F-VF (340 stamps, 84 SS's) . **2025 Scott 454.00**

BR. HONDURAS MINT 1937-1972:

490. ★ 112/300, Coll of all diff on pages. Incl 144-55 (\$94), etc. Has nice topicals like flowers, trees, Christmas, bridges, etc. F-VF (154) **2025 Scott 186.00**

NEW ZEALAND 1985-1995 MINT NH:

491. ★ 815/1321, Very attractive all diff coll, identified on '102' cards. Has a nice variety of sets, plus some singles with lots in the \$3-\$15 range. F-VF, NH. 2025 Scott \$545 (Over 400 stamps) **Est 200.00+**



GR. BRITAIN 6 PENCE EMBOSSED:

492. ○ 7, 7a, 7b, The three diff shades of the Six Pence embossed - Red Violet, Dull Violet & Deep Violet. F. 2026 Scott \$6,250 US **Est 1,000.00+**

TRINIDAD & TOBAGO

WWII CENSORED COVERS:

493. ☒ Attractive coll of 14 diff WWII Censored covers 1942-4 mainly airmail, mostly to Canada & USA (one illustrated advertising cover for bitters to England). Most VG-F **Est 75.00+**

GR. BRITAIN TWO PENNY BLUE:

494. ○ Gr. Britain #2, Encapsulated used example of the famous QV Two Penny Blue in special souvenir folder. Has Certificate of Authenticity. Also has a #3 used on cover. F. 2024 Scott \$1,000+ **Est 300.00+**



TWO DIFFERENT KGV ESSAYS:

495. ★ Two KGV non-denominated engraved perforated ESSAYS, made by Waterlow, circa 1937. One in violet, the other in lake. Fresh, F, NH. **Est 200.00+**

MALTA PRECURSOR ISSUES 1860-1884:

LETTERS FROM THE BRITISH ROYAL FAMILY:

502. ○ Nice lot of 3 diff letterheads 1980-6 with "thank you" letters from the Royal Family. Incl one from the QUEEN at Buckingham Palace; one from Clarence House from the QUEEN MOTHER; & the other from PRINCESS MARGARET at Kensington Palace. All signed by Lady-in-Waiting or Secretary. VF. A nice Royalty lot (3 diff). **Est 125.00+**

HUMAN RIGHTS YEAR 1968:

503. ★ Coll of Br. Commonwealth sets issued in 1968 for the Human Rights Year. Has a nice variety of countries. The highlight of the lot is the Jamaica set of 3 that were printed but withdrawn (VF, NH, Scott \$175 US). F-VF (102) **Est 225.00+**

PHILATELIC "CHAIN LETTER":

504. ☒ Hong Kong 1952 cover to Montreal Canada. Inside has a typed International Chain Letter asking the recipient to send stamps to the first person on the list & then add one's name to the bottom of the list. Chain letters are now illegal in various countries (incl Canada & USA). **F Est 40.00+**

AUSTRALIA BOOKLETS 1967-1972:

505. ★ 399a/517a, Coll of 8 diff cpl Booklets. VF, NH **2025 Scott 170.00**



JAMAICA WWII CENSORED COVERS TO CANADA:

506. ☒ A most interesting accum of WWII Censored Airmail covers to Canada, most in sleeves. All franked by KGV1 issues; variety of Censor Examiner number tapes. A good lot for study. Majority VG-VF, some fits (81) **Est 450.00+**

RHODESIA & NYASALAND MINT NH:

507. ★ 141/182, Very nice coll of sets, singles, & blocks from 1954-62. Has attractive issues incl 141-55 (\$114), 172-77 singles & blocks (\$101), & more. F-VF, NH (80). **2025 Scott 274.00**



SIERRA LEONE MINT COLLECTION 1972-2018:

508. ★ 422/4866, Coll of all diff singles, sets, souvenir / miniature sheets on pages. Has many in the \$1-\$35 Cat range with nice topicals like bridges, Elvis, royalty, reptiles, birds, mushrooms, domestic dogs, race cars, dinosaurs, landscapes, etc. F-VF (83 stamps 76 SS's / sheets) **2025 Scott 544.00**

BR. WEST INDIES

"LADY NELSON" COVERS:

509. ☒ Attractive coll of 6 covers & 1 postcard carried aboard Cdn Ntl Steamship LADY NELSON, from 1934-52. Various destinations originating in 6 diff West Indies islands, plus Bermuda & Br. Guiana. All with violet oval or circular Lady Nelson ship cancels. She was the only Lady Ship not to be sunk in WWII & spent the war as a troop ship. F-VF (7) **Est 225.00+**

GR. BRITAIN VARIETIES COLLECTION:

510. ○★ 319c/729, QE MACHIN HEADS, Interesting coll of primarily mint varieties, from 1950's-70's. Has watermark variations, missing phosphor, misplaced graphite & phosphor lines, plate varieties, etc. Most identified by Gibbons numbers. F-VF, some NH (52 items) **Est 175.00+**



SEYCHELLES COLLECTION 1980-2010:

511. ○★ 1/894, J1-8, Coll of primarily mint from QV to modern with singles, sets & a couple souvenir sheets in mounts on pages. Incl mint 12 (\$30), 146-8 (\$44), 86-7 (\$33), 157-71 (\$87), 173-90 (\$92), 257-71 (\$39), etc. Also many others in the \$1-\$29 Cat range, plus a few Zil Elwanynen Sessel issues. Has defins, commems & nice topicals like seashells, space, planes, birds, seallife, sports, ships, maps, flowers, cars, butterflies, etc. F-VF, many mint NH. 2025 Scott \$1,913 (765). **Est 600.00+**

WORLD HEALTH ORGANIZATION:

512. ★ Attractive topical coll of 1966 WHO issues. Has the Br. Commonwealth omnibus issue almost cpl plus some non-common design issues from the other countries. F-VF (55 diff) **Est 50.00+**



TANZANIA MINT COLLECTION 1982-2017:

513. ★ 200a/2822, Beautiful coll of primarily souvenir sheets along with a few sets lightly hinged on pages. Most are from the 2000's with many in the \$2-\$23 Cat value range. Has lovely topicals like butterflies, safari animals, sports, birds, reptiles, ocean life, helicopters, flowers, ceramic art, cave paintings, Elvis, royals, etc. F-VF (23 stamps, 87 SS's) **2025 Scott 724.00**

AUSTRALIA COLLECTION:

514. ○★ 157/1733, Primarily mint coll on stockcards, from 1936-97. Incl many beautiful topical & commems sets & SS's. Also has blocks, strips, booklets & booklet panes, some Frama labels. Some issues have both used & mint stamps. F-VF, lots of NH. Cat value \$3,000+ (1,400+ stamps, 35 Booklets, 62 SS's) **Est 900.00+**

KENYA, UGANDA & TANGANYIKA:

515. ★ 103-17, 120-35, Two diff QE defin sets up to 20 Shilling & £1. F-VF. **2025 Scott 199.80**



NIUE BLOCK WITH MISSING CENTRES:

516. ☒ 44, Imperforate block in black MISSING THE CENTRES. VF. **Est 200.00+**

IRELAND 1941 COMPLETE SHEET THAT CATS \$4,080:

517. ★ 110, Scarce cpl sheet of 240 stamps, with central gutter of the 2½p defin. F-VF, NH, some minor separation / selvedge creases. 2025 Scott \$4,080 . . . **Est 500.00+**



GUERNSEY MINT COLLECTION 2000-2021:

518. ★ 726/1640, Scott 2-post Specialty Album with an attractive modern coll on pages. Incl sets, souvenir / miniature sheets & self-adhesives. Has many in the \$1-\$27 Cat range with lovely topicals like birds, domestic animals, landscapes, royalty, birds, Christmas, sports, food, race cars, scouts, ocean life, space, Year Of's, etc. F-VF (874 stamps, 85 SS's / sheets) **2025 Scott 2,191.00**

AUSTRALIA ACCUMULATION:

519. ○★ Duplicated accum of primarily used arranged in no particular order in a stockbook, early to modern. Has a wide range of commems, defins, etc. Good source for cancels & varieties. Majority VG-VF (Approx 1,150) **Est 100.00+**

BARBUDA MINT SHEETS:

520. ★ 12-20, 80, Cpl mint sheets of 50. Lovely Map topicals. VF, NH, most folded once. 2025 Scott \$635 (500 stamps) . . **Est 90.00+**



PITCAIRN IS MINT COLLECTION:

521. ★ 1/689, Lovely coll of all diff singles, sets & souvenir sheets in mounts on pages from 1940-2009. Incl 1-8 (\$84), 11-2 (\$44), 20-30 (\$52), etc. Also many others in the \$1-\$29 Cat range. Has many nice topicals like flowers, sea life, sea shells, insects, landscapes, crafts, royalty, Christmas, ships, planes, birds, trees, etc. F-VF, much mint NH (504 stamps, 17 SS's) **2026 Scott 946.00**

ROYAL AIR FORCE COMM MEM COVERS:

522. ☒ Nice coll of 29 diff RAF flown Gr. Britain covers from 1969-72 commemorating various special events during these years. All with beautiful colour cachets. VF **Est 75.00+**



BARBADOS MINT COLLECTION 1927-2021:

523. ★ 180/1320, B2/J15, Scott 2-post Album with a lovely clean coll of all diff singles, sets & SS's on pages, nearing completion between these numbers. Incl 193-201A (\$39), 235-47 (\$72), 396-411 (\$51), 495-511 (\$39), 640-59 (\$65), 755-68 (\$57), etc. Also many others in the \$1-\$34+ Cat range. Has defins, commems & nice topicals like sports, architecture, transportation, flora & fauna, ocean life, royalty, etc. F-VF. Scott Cat approx \$2,400 (1,075 stamps, 66 SS's) **Est 800.00+**

GR. BRITAIN PRESTIGE BOOKLETS:

524. ★ BK145/BK191, Pristine mint coll of 14 diff Prestige Booklets, from 1980 up to 2010. Lots of nice items here like £5 Story of P & O; £6 Beatrix Potter; No. Ireland; The Life of the Century; Unseen & Unheard; Classic Album covers; etc. VF, NH. **2025 Scott 333.00**

IRELAND MINT COLLECTION 1937-1960:

525. ★ 99/176, Nice coll of 9 diff cpl sets. We noted 106-17 (\$232), 121-3 (\$91), etc. F-VF, some NH (30) **2025 Scott 410.00**

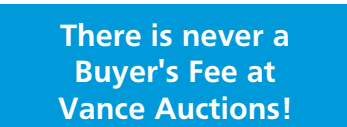

AUSTRALIA COLLECTION 1915-1982:

526. ○★ 47/824, Beautiful coll neatly arranged on stockcards. Primarily mint NH with a broad range of cpl topical sets. We noted used 47-52 (\$59), 96-9 (\$72), 177-9 (\$67); plus mint 292-303 & 314-31 (\$131), 554-79 NH (\$57), etc. F-VF, most NH. 2023 Scott \$1,070 (443 stamps, 5 Booklets) **Est 325.00+**

INDIAN STATES DOCUMENTS, ETC:

527. ○ Interesting accum of pre WWII covers, documents, Telegrams, etc. Incl some with adhesives, Hundi / Revenue handstamps, etc; from Indian States & cities like Allahabad, Poonch, Dhrangadhra, etc. Several Telegrams from Burma incl Tougoo & Maubin. Most F-VF (90 items), **Est 175.00+**



AUSTRALIA CANCEL COLLECTION:

528. ○ Attractive coll of selected stamps with CDS cancels on 2 stockcards, primarily from 1920's-30's. Broad range of small town strikes here like Bundaberg, Nowra, Kiama, Blackbutt, Rupanyup, Bachus, Mt. Gambier, Dingo, Burwood, Toorak, etc. Many SON strikes. VG-VF (167) **Est 150.00+**

PITCAIRN ISLANDS COLLECTION 1940-1980:

529. ○★ 1/197, Primarily mint coll neatly arranged on pages & stockcard. Lovely topical sets here. F-VF (138 stamps, 5 SS's) **2026 Scott 151.00**

TRINIDAD COLLECTION 1864-1906:

530. ○★ 48/107, BOB, Primarily used coll neatly arranged on pages. F-VF (40) **2025 Scott 176.00**



CEYLON OLD-TIME COLLECTION 1872-1962:

531. ○★ 64/364, BOB, Attractive coll neatly arranged on quad pages in springback binder. Some collected both as mint & used. Some highlights are used 169-75 (\$56); plus mint 85 (\$70), 287-9 (\$47), etc. Has extra shades, cancels & perfs. Majority VG-VF. 2025 Scott \$1,203 (447) **Est 375.00+**

BR. COMMONWEALTH 1946

PEACE OMNIBUS ISSUES:

532. ★ Rapkin album with a nice coll of 1946 Peace omnibus issues neatly displayed in protective mounts on pages. Virtually cpl incl Canada set up to \$1 Ferry & some extras. F-VF, appears NH (225) **Est 135.00+**



BERMUDA MINT COLLECTION 1936-1973:

533. ★ 105/307, Nice mint coll neatly displayed in protective mounts on pages. Incl 1936-40 KGV set; KGV1 to £1; 1953-8 set to £1; 1962-5 set to £1; 1970 surcharged set to \$2.40; 1970 set to \$2.40. Also has lots of nice commems sets. F-VF, much NH. 2025 Scott \$925 (214) **Est 400.00+**

RHODESIA COLLECTION 1890-1959:

534. ○★ 1/159, Interesting coll neatly arranged on stockcards. Some collected both as mint & used. We noted mint 11 (\$55), 64-5 (\$53); plus used 112 (\$82), etc. Majority VG-VF. 2025 Scott \$908 (88) **Est 275.00+**

HELIGOLAND ACCUMULATION:

535. ○★ 1/20, Primarily mint duplicated accum of 18 diff; from 1 to 14 of each. VG-VF. Probable reprints. If all were genuine stamps these would Cat \$11,400. **Est 225.00+**



BARBADOS MINT COLLECTION 1861-2013:

536. ★ 15/1211, B1/MR1, Binder with a nice coll of singles & sets on black stock sheets incl 16 (\$87), 102-8 (\$101), 186-9 (\$30), 495-511 (\$39), 753-68 (\$57), 872-85 (\$51), 1078-92 (\$34), 1171-81 (\$31), etc. Also some diff wmk's & perfs. Has pretty topicals like ocean life, sports, flowers, planes, ships, birds, cards, space, lighthouses, reptiles, Royalty, etc. Mostly F-VF, much NH. 2025 Scott \$3,280 (1,182) . . **Est 1,300.00+**

BRITISH EMPIRE

FAKES & FORGERIES:

537. ○★ Fascinating coll of Br. Empire Fakes, Forgeries, Counterfeits & Reprints. Has Australian States; Indian States; West Indies; North Borneo; Br. Guiana; Cape of Good Hope; BNA; Samoa #1 cpl sheet of 40; Gr. Britain Penny Black; etc. Many expensive stamps here if genuine. Majority VG-VF (177 stamps) **Est 500.00+**



BECHUANALAND COLLECTION 1885-1966:

538. ○★ 4/213, J4-12, QV-QE coll of singles & sets on a black stocksheet. Incl mint 111-3 (\$60), 180-93 (\$91), etc. Has values to 1Sh, 2Sh, 1r; some with both mint & used stamps. VG-VF, some mint NH. 2025 Scott \$937 (166) **Est 375.00+**

CEYLON COLLECTION 1935-1957:

539. ○★ 260/339, Primarily KGV-KGVI coll in mounts on pages. Incl mint 264-74 (\$73), 264a-5a (\$52); used 264-74 (\$46), etc. Also some diff perfs & some with both mint & used stamps. F-VF. 2024 Scott \$364 (98) **Est 135.00+**



BR. ANTARCTIC TERRITORY COVERS:

540. ☒ Beautiful coll of Antarctic related covers, from 1963-2000. Most with lovely multi-frankings (incl 2 with Falkland Is stamps), nice cachets & fancy cancels incl base & ship cancels. We saw 10 Officer signed covers incl some with multi-signatures. Various surveys & projects. Cancels from Signy Is, Faraday, Argentine Is, Rothera, Adelaide Is, Halley Bay & Port Cockroy. F-VF (51) **Est 400.00+**

SWAZILAND GUTTER BLOCKS:

541. ☒ 399-402, 539-42, Butterflies & Animal gutter blocks of 10. VF, NH. 2025 Scott \$245 **Est 70.00**

VIRGIN ISLANDS EARLY SHEET:

542. ★ 19, Cpl mint sheet of 24 of the 1d carmine. F-VF, selvedge & one stamp LH, others NH. RARELY SEEN IN A FULL SHEET LIKE THIS **Est 100.00+**

AUSTRALIA

OFFICIAL PERFIN COLLECTION:

543. ○ OA2/OC103, Attractive coll of "OS" perfins, from 1913-27. We noted OB6 (\$100), OB31 (\$100), OB61 (\$52), OB74 (\$45), etc. F-VF. 2025 Scott \$613 (38) . . . **Est 225.00+**

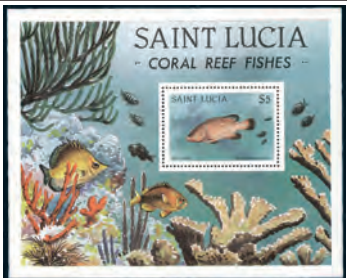

ST. LUCIA

MINT COLLECTION 1970-1997:

544. ★ 277a/1080, Beautiful mint NH coll neatly arranged & identified on plastic stockcards. Has a lovely range of cpl topical sets plus souvenir sheets; plus extra sets with "SPECIMEN" overprints. Some collected as blocks. We noted 504-15 (blocks - \$64), etc. VF, NH. 2025 Scott \$771 (677 stamps, 47 SS's) **Est 250.00+**

GHANA MINT COLLECTION 1957-1997:

545. ★ 5/1940, Eye-catching mint collection neatly arranged & identified on plastic stockcards. Has a nice range of topical sets & souvenir sheets. We saw flora & fauna, sports, space, birds, art, boy scouts, etc. VF, NH. 2025 Scott \$399 (75 stamps, 43 SS's) **Est 125.00+**



BARBADOS COLLECTION 1852-1983:

546. ○★ 3/616, B1/MR1, Primarily mint QV-modern coll of singles, sets & SS's on pages. Incl mint 3 (\$30), 15 (\$35), 110-2 (\$48), 165-79 (\$90), 186-9 (\$30), 193-201A (\$39), 495-511 (\$39); used 20 (\$37), 27 (\$100), 36 (\$70), 193-201A (\$33), etc. Also many others in the \$1-\$23 Cat range, some with both mint & used stamps. Has nice topicals like flowers, sports, architecture, ocean life, boats, planes, birds, old cars, Scouts, etc. VG-VF. 2025 Scott \$1,619 (654 stamps, 13 SS's) **Est 600.00+**

BR. COMMONWEALTH \$10 AND UP ITEMS:

547. ○★ Useful ast of better calibre Br. Commonwealth singles, sets, ranges & higher values, all Scott identified on '102' cards. Primarily all diff with QV-QE items. The cards are generally in the \$12-\$75 range but does have some higher up to \$200, \$300 & \$400. Has South Pacific, West Indies, GB, Africa & British Europe, etc. VG-VF. 2025 Scott \$8,065 (Over 800 stamps) **Est 2,000.00+**

SHOEBOX WITH 1,000's OF AUSTRALIA:

548. ○ Shoebox full with a large accum of used Australia stamps primarily 1940's-2000's. Has 1,000's of loose stamps with all kinds of attractive commems. Also has some in '102' cards, some covers/cards, plus a few scattered mints. Unchecked by us. VG-VF (1,000's) **Est 200.00+**

BR. COMMONWEALTH COLLECTION IN 7 BINDERS:

549. ○★ Coll of Br. Commonwealth organized by country / region on pages in 7 binders. Has early issues up to 1980's-90's with a wide array of countries & issues. Stronger areas are Ireland, Norfolk Is, Saints, Mauritius, Seychelles, Channel Is, Montserrat, Trin & Tobago, Turks & Caicos, Virgin Is, Middle East, Malayan area, etc. VG-VF (1,000's) **Est 500.00+**



BRITISH PACIFIC SETS & SINGLES:

550. ○★ Beautiful all diff ast of mostly sets identified in '102' cards. Has a wide variety of issues primarily from the 1930's-80's. Incl Aitutaki, Australia, Cook Is, Christmas Is, Fiji, Kiribati, NZ, Papua New Guinea, Samoa, Tuvalu, etc. F-VF, primarily mint & mostly NH (100's) **2025 Scott 1,730.00**

SHOEBOX OF USED AUSTRALIA:

551. ○ Shoebox with a completely unsorted hoard of loose off paper stamps from early 1900's-2000's. Large quantity to sort through, primarily commems. Generally VG-VF (Many 100's) **Est 125.00+**



GRENADA MINT STOCK:

552. ★ 70/2534, BOB, Duplicated mint stock neatly arranged & identified on plastic stockcards. Primarily 1960's-80's but does have a few earlier & later. Has a broad range of cpl topical sets; plus souvenir sheets. Also has Grenadines issues. We saw ships, flora & fauna, royal events, boy scouts, sports, Disney, etc. Majority F-VF, almost all NH. 2025 Scott \$1,090 (462 stamps, 178 SS's, 25 booklets) **Est 275.00+**

BR. COMMONWEALTH MYSTERY BOX:

553. ○★ Box full of stamps, QV-QE. Has stamps in glassines, in envelopes, on pages & stockcards, etc. Stamps here from a broad range of countries incl Br. Africa, Asia, Europe, West Indies, etc. Great source for varieties, cancels, shades & topicals. Majority VG-VF (1,000's) **Est 350.00+**

BR. COMMONWEALTH MYSTERY CARTON:

554. ○★ Carton full of Br. Commonwealth, early to modern. Has stamps in glassines; in '102' cards; in sleeves; stockbook; on pages & stockcards; covers; cach FDC's & special event covers; odds & ends; etc. Has some strength in Gr. Britain, Australia & Canada lots of other Commonwealth countries. On a quick look the best thing we saw was a mint NH set of Gambia #3736-8 (Cat \$440). Much to explore here. Mainly VG-VF (1,000's) **Est 500.00+**

NEW ZEALAND QV CPL PANE WITH ADVERTISING ON REVERSE:

559. ○ 62, QV Two Pence violet COMPLETE RECONSTRUCTION OF LL Pane of 60 diff brown-purple ads on reverse, 2nd printing, perf 10. A few fits but primarily VG-VF **Est 500.00+**



GR. BRITAIN QV-KGVI IN WINDSOR ALBUM:

560. ○ ★ 1/291, BOB, Primarily used coll neatly arranged in a Gibbons Windsor Album, from 1840 up to 1951. Some highlights are used 2 (Pl 2, \$1,150), 4 (3 shades - \$270), 58 (Pl 8 - \$140), 26-8 plus extra shade #27a (\$915), 37 (\$375), 50 (\$210), 64a (Pl 9 - \$265), 109 (\$615), 222-4 (\$205), O31-3 (\$402); also mint 180 (\$350). Some fits but majority VG-F. 2024 Scott \$11,320 (235) **Est 2,000.00+**

AUSTRALIA FDC's 1937-2001:

561. ☒ Attractive coll of 68 diff cach FDC's. Broad range of topics & themes. We noted better frankings like 1937 New So. Wales set, 1971 Christmas block of 7; 1972 Primary Industry set, 1959 AAT, etc. F-VF **Est 100.00+**

KGVI 1937 CORONATION COMPLETE USED:

562. ○ Special SG Album with a rarely offered cpl USED Br. Commonwealth KGVI 1937 Coronation omnibus set of 189 diff. F-VF **2025 Scott 268.90**



COOK ISLANDS COLLECTION 1893-2012:

563. ○ ★ 10/1407a, Primarily mint coll of singles, sets, souvenir / miniature sheets in 2 stockbooks. Incl mint 61-6 (\$36), 76-8 (\$41), 91-7 (\$37), 112-4 (\$57), 116-24 (\$100), 787-815 (\$64), etc. Also many others in the \$1-\$31 Cat range, some semi-postals. Has defines, commems & lovely topicals like ocean life, birds, trains, scouts, butterflies, royalty, sports, space, etc. Has some light duplication. VG-VF, some mint NH. STC \$2,600 (1,200 stamps, 234 SS's / mini sheets) **Est 800.00+**

FALKLAND ISLANDS MINT SETS 1968-2008:

564. ★ 166/952, Lot of 7 diff cpl sets on black stockbooks. Incl 166-79 (\$69), etc. F-VF, many NH (65 stamps) . . . **2025 Scott 162.00**



MINT FALKLAND IS. DEPENDENCIES, PLUS SOUTH GEORGIA & SOUTH SANDWICH IS:

565. ★ Scott 2-post Specialty Album with a very near cpl coll from 1962 to 2011. Loaded with beautiful sets, se-tenants & souvenir / miniature sheets. Fresh, clean lot. F-VF, hinged, some never hinged. We estimate 2025 Scott \$3,000-\$4,000 US (1,255 stamps, 79 SS's) **Est 1,500.00+**

JAMAICA

WWII CENSORED COVERS TO ABROAD:

566. ☒ Interesting coll of Jamaica WWII Censored Airmail covers in sleeves to foreign destinations incl Antigua, Bahamas, Br. Honduras, Canada, Costa Rica (underpaid), Gr. Britain & USA. Most F-VF (7) . . . **Est 75.00+**

NEW ZEALAND FDC's 1937-2001:

567. ☒ Attractive coll of 80 diff cach FDC's. Wide range of topics & themes incl commems, defines, semi-postals, etc. Has many nice sets, \$2 Geyser, 1969 Cook souvenir sheet, 1957 Ross Dependency set, etc. F-VF **Est 125.00+**

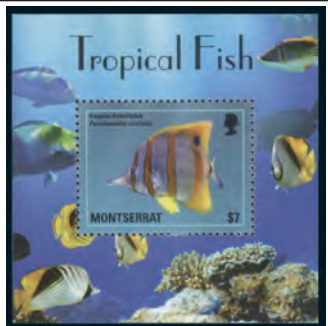

MONTSEERRAT

MINT COLLECTION 1937-2019:

568. ★ 89/1429, Nice mint coll of all diff souvenir sheets plus some singles, sets lightly hinged on pages, mostly from the 2000's. Incl 159-75 (\$29), 1365-8 (\$30), 1398-1401 (\$48), 1404-7 (\$51), 1410-7 (\$93), etc. Also many others in the \$1-\$16 Cat range. Has attractive topicals like birds, pandas, reptiles, sea creatures, flowers, cats & dogs, vegetables, Royals, sports, musicians, shells, etc. F-VF. 2026 Scott \$1,378 (75 stamps, 161 SS's) **Est 450.00+**

GR. BRITAIN COLLECTION 1953-1987:

569. ○ ★ Nice clean coll in black mounts on pages neatly arranged & beautifully written up. Has a terrific range of commm sets with much collected both mint & used. F-VF. We estimate Scott at approx \$500 (Approx 1,150 stamps) **Est 150.00+**

ZANZIBAR

1947 P.O. PRESENTATION BOOK:

570. ★ Scarce hardcover P.O. Presentation Book issued for the 1947 UPU Congress in Paris. Contains 15 diff stamps up to the 10 Shilling affixed on an inside page. F **Est 150.00+**

GR. BRITAIN BOOKLETS 1990-1997:

571. ★ 1313a/1722a, Lot of 7 diff cpl Booklets. F-VF, NH **2025 Scott 90.00**

MODERN AUSTRALIA 1983-2013

IN TWO STOCKBOOKS:

572. ○ ★ Two stockbooks with an extensive collection of modern issues neatly arranged in order. Primarily used with a terrific range of commems, pictorials, souvenir sheets, Xmas, etc. F-VF (Many 100's) **Est 250.00+**

NEW ZEALAND ZOO ANIMALS:

573. ★ 1910-4, Limited edition deluxe hardcover album & slipcase commemorating the 2004 Zoo Animals issue. Incl set of gutter pairs & corner blocks of 6, special imperf souvenir sheet, signed FDC, & set of four colour separation proofs. VF, NH. Original retail \$135 **Est 60.00+**

BRITISH AFRICA ALBUM:

574. ○ ★ Scott Specialty Album with printed pages for Br. Africa up to 1949. Has a starter coll inside with several 100 stamps. Our estimate is partly for the stamps & partly for the album itself which is in quite suitable condition for use. VG-VF **Est 100.00+**



BRITISH ANTARCTIC TERRITORY MINT COLLECTION 1966-2021:

575. ★ 16/617, etc, Immaculate all diff mint coll lightly hinged on printed pages in a Scott Album. This coll is nearing completion with many beautiful sets & souvenir sheets. Has values up to £1, £3, £5. Loaded with popular topicals like royalty, polar wildlife, boats, sealife, research & expeditions, etc. F-VF. 2025 Scott \$1,950 (523 stamps, 28 SS's) **Est 900.00+**

COOK ISLANDS TWO-VOLUME MINT

COLLECTION 1979-2018:

576. ★ 506/1601, etc, Immaculate all diff mint coll lightly hinged on printed pages in 2 Palo Albums. Has many beautiful cpl sets & souvenir sheets. Loaded with popular topicals like wildlife, sealife, royalty, space, Olympics, etc. Albums retail for \$300+ & stamps have 2025 Scott value of \$2,000 (605 stamps, 150 SS's) **Est 750.00+**

BELIZE MINT COLLECTION:

577. ○ ★ 490/1243, Extensive mint neatly mounted on Scott printed pages from 1980-2015. Lots of lovely sets & souvenir sheets with all kinds of popular topicals & pictorials. F-VF. 2025 Scott \$1,425 (440 stamps, 28 SS's) **Est 500.00+**



TRISTAN DA CUNHA MINT COLLECTION 1963-2020:

578. ★ 55/1208, etc, Extensive all diff mint coll neatly hinged on printed pages in a Scott Specialty 3-Ring Album. Nearing completion for these years with many lovely cpl sets & attractive souvenir sheets. Loaded with popular topicals like boats, birds, sealife, royalty, etc. F-VF. Album retails for \$300+ & stamps have 2025 Scott of \$2,200 (Over 950) **Est 900.00+**

INDIAN STATES DOCUMENTS:

579. ○ Fascinating coll of 51 large documents mostly 1920's-40's all on revenue stamped paper. Incl Bhopal, Bundi, Cochin, Dhar, Gondal, Gwalior, Indore, Jaipur, Mewar, Nahha, Rajgarh, Ratlam, Sikar, etc. Many identified in pencil on the reverse. Lots of beautiful revenue designs. Mostly VG-F **Est 250.00+**

BR. COMMONWEALTH 1978

QE CORONATION ANNIVERSARY:

580. SS ★ Cpl set of 21 diff gutter sheets, each containing 4 panes. Has 21 diff countries. VF, NH **2025 Scott 201.80**



NEW ZEALAND TWO-VOLUME MINT COLLECTION 1967-2006:

581. ★ 382/2058a, Plus BOB, Extensive mint coll neatly hinged on printed pages in a Davo Album & a Scott Album. Has a terrific range of issues with commems, defines, pictorials, souvenir sheets, semi-postals, etc. Lots of popular topicals here. Clean lot, F-VF. 2025 Scott \$2,250 (1,500) . . . **Est 750.00+**

BOX OF SOLOMON ISLANDS:

582. ★ Small box with a loose unsorted lots of mints from the 1950's-90's. Primarily commems with all kinds of beautiful large commems & pictorials. Has values up to 10Sh, \$5, etc. Also many souvenir sheets. F-VF, most NH (100's) **Est 150.00+**



BOX FULL OF BR. COMMONWEALTH SOUVENIR SHEETS:

583. SS ★ Box with an amazing holding of souvenir / miniature sheets from one estate. We estimate there are between 400-500 items here, all mint. Primarily 1960's-90's with a wide array of countries from West Indies, South Pacific, Africa, etc. Loaded with popular topicals like ships, art, sports, royalty, space, wildlife, sea life, flowers, Xmas, entertainers, etc. Appears to be almost all diff. F-VF, NH **Est 450.00+**

SHOEBOX OF NEW ZEALAND WITH 1,000's OF STAMPS:

584. ○ Shoebox with a huge quantity of loose unsorted stamps, all off paper. Has older to modern with commems, pictorials, defines, some semi-postals, etc. Also has some scattered mints. Will provide days of enjoyable sorting & organizing. Mainly VG-VF (Many 1,000's) **Est 350.00+**

BR. COMMONWEALTH FDC's:

585. ☒ Attractive range of approx 475 cach FDC's, mainly 1940's-80's. Has strength in Gr. Britain, Australia, Papua New Guinea, New Zealand & Bermuda. Beautiful frankings here with a wide range of topicals & lovely cachets. We noted 52 diff QE 1977 Silver Jubilee FDC's. F-VF, some unaddr . . . **Est 400.00+**



NEW ZEALAND MINT STOCK 1898-1998:

586. ★ 73/1491, BOB, Mint dealer's stock neatly arranged & identified on plastic stockcards. Has a broad range of cpl topical commem, pictorial & semi-postal sets; plus souvenir sheets, etc. We noted 229-41 (\$58), 333-52 (\$80), etc. Majority F-VF, almost all NH. 2025 Scott \$3,090 (Approx 1,060 stamps, 79 SS's) **Est 750.00+**

AUSTRALIA USED STOCK:

587. ○ 1/2675, BOB, Box full with a broad ranging stock neatly arranged & identified in sleeves, from 1913 up to 2007. Has Kangaroos, early to modern commems, defines, etc. Saw some nice cancels on earlier. Useful duplication from 1 to 18 of each with 100's diff. Most VG-VF. STC \$2,550. (Many 100's) **Est 250.00+**



ST. VINCENT MINT STOCK:

588. ★ Duplicated stock incl Grenadines issues neatly arranged & identified on plastic stockcards, mainly 1950's-90's. An abundance of 100's of diff in cpl topical sets & souvenir sheets. We noted 407-25 (4 - \$120), etc. We saw sports, flora & fauna, fish, royal events, ships, etc. VF, almost all NH. 2025 Scott approx \$2,000 (1,985 stamps, 126 SS's) **Est 500.00+**

GR. BRITAIN MYSTERY CARTON WITH 20 POUNDS OF MATERIAL:

589. ○ ★ Carton weighing 20 pounds with an unsorted mass of Gr. Britain, older to modern. Has stamps on stockcards, on pages, on dealer pages, in sleeves, stockbook, etc. Has commems, pictorials, defines, BOB, plus Channel Islands. Unchecked in any detail by us. VG-VF (1,000's) **Est 450.00+**



NEW ZEALAND MINT STOCK:

590. ★ 282/1620a, BOB, Duplicated mint stock neatly arranged & identified on plastic stockcards, from 1913-99. Has cpl topical commems, pictorial & semi-postal sets, souvenir sheets & booklets. Many diff, some in blocks. We noted B7 NH (2 - \$50), B85a-6a (3 - \$57), L5-8 (2 - \$114), etc. F-VF, almost all NH. 2025 Scott approx \$1,690 (621 stamps, 111 SS's, 78 booklets) **Est 425.00+**

INDIA FEUDATORY STATE REVENUES:

591. ○ Interesting coll of revenues from 6 diff States incl Gad-Boriad, Lunavada, Miraj Senior, Phaltan Rajpipla & Sangli (Most from Sangli), from 1921-48. Most F-VF. Koeppels & Manners Cat \$2,210 (37) . . . **Est 300.00+**



BR. WEST INDIES

R.M.S. "LADY DRAKE" COVERS:

592. ☒ Eye-catching coll of 9 diff covers & postcards carried aboard Cdn Ntl Steamship Lines R.M.S. LADY DRAKE, from 1934-8. Have frankings from 8 diff islands plus Bermuda. Addr to USA & Canada. All have Lady Drake ship cancels in a variety of types & colours. She was sunk by U-Boat 106 on 5 May 1942. VG-VF . . . **Est 250.00+**

SILVER WEDDING 1948 SETS:

593. ★ Lot of 13 diff Silver Wedding sets. Incl some better like Cayman, Grenada, Jamaica, Trinidad & Tobago, Gr. Britain, etc. F-VF, some NH (26 stamps) . . . **2025 Scott 236.00**

COVER FROM UK PRIME MINISTER:

594. ☒ Cover from 10 Downing St, London dated 27 Feb, 1975 with Official Paid h/s, & with PRIME MINISTER corner card. From P.M. HAROLD WILSON. Has original letter inside (signed by a secretary) thanking a person in Surrey for a recent letter. F . . . **Est 50.00+**



CAYMAN IS USED COLLECTION:

595. ○ 1/573, Attractive coll of all diff from 1900-2006. Lots of nice sets & singles. Some of the highlights are 6 (\$70), 11 (\$45), 41 (\$65), 42 (\$77), 100-111 (\$47), 122-34 (\$59), 153-67 (\$68), 331-45 (\$55). This country is normally seen in mint condition & not often seen used like this lot. F-VF (435) **2025 Scott 1,304.00**

STAMPLESS COVERS

ENGLAND TO MADEIRA 1824:

596. ☒ Interesting coll of 5 diff stampless folded letters from London to Madeira. Addr to Newton, Gordon, Murdock & Scott, wine merchant. Has a variety of British m/s rates; each has *120* Reis m/s rate; Foreign Office b/s's. F **Est 200.00+**



GR. BRITAIN QV JUBILEE ISSUES

HOARD ON PIECE:

597. ○ 112-9, 125, Old-time hoard of QV Jubilee issues, each tied on piece. Interesting range of cancel types here incl some nice CDS's. Has from 31 to 103 of each. Good source for varieties & cancels. VG-VF. Great lot for the specialist. 2026 Scott \$6,246 (451) **Est 250.00+**

BR. COMMONWEALTH ON '102' CARDS:

598. ○ ★ Attractive asst of all diff KGVI-QE issues all identified on '102' cards. Has many nice sets. Incl Christmas Is, Cocos Is, B.I.O.T., Ireland, Malta, Seychelles, etc. F-VF. 2025 Scott \$665 (415) **Est 225.00+**

THE WORLD'S FIRST STAMP:

599. ○ Special Fleetwood souvenir folder containing a used Gr. Britain #1 - the famous Penny Black. Has Certificate of Authenticity information panel along with a facsimile of a Penny Black First Day Cover 6 May, 1840. F **Est 250.00+**



DOMINICA MINT COLLECTION 1937-2008:

600. ★ 94/2652, Scott 2-post Specialty Album with an attractive coll of all diff singles, sets, souvenir / miniature sheets on pages. Incl 97/110 (\$39), 122-36 (\$56), 142-56 (\$61), 268-86 (\$30), 1522-41 (\$62), etc. Also many others in the \$1-\$29 Cat range. Has defines, commems, & nice topicals like ocean life, sports, Disney, birds, shells, flowers / plants, paintings, transportation, royalty, architecture, domestic & wild animals, famous people, etc. F-VF (1,397 stamps, 343 SS's / miniature sheets) . . . **2025 Scott 3,515.00**

MINT INDIA 1946-1952:

601. ★ 195/242, Nice lot of 29 diff mints. F-VF. 2025 Scott \$283 **Est 100.00+**



WWI BRITISH WARSHIPS ON TUCK POSTCARDS:

602. ☒ Attractive coll of 14 diff mainly unused WWI Tuck photo postcards, all depicting DREADNOUGHTS. We noted HMS's Conqueror, KGV, Monarch, Orion, Thunderer, Vanguard, etc. F-VF **Est 165.00+**

GR. BRITAIN IMPERF PENNY RED

COMPLETE RECONSTRUCTION: 603. ○ 3, COMPLETE ALPHABET RECONSTRUCTION of 240 imperf Penny Reds neatly arranged in order on pages, lettered AA-TL. Most with numeral duplex cancels & there are a broad range of shades. Some fits but majority VG-VF. 2025 Scott \$7,800 US **Est 800.00+**

BAHRAIN COLLECTION 1933-1957:

604. ○ ★ 1/117, Attractive coll neatly arranged on pages. Majority VG-VF (68) **2025 Scott 367.00**



VANUATU MINT COLLECTION 1980-2021:

605. ★ 280/1125, etc, Very nice all diff mint coll neatly hinged & in order on printed pages in a Scott Specialty album. Virtually cpl up to 2000. Loaded with lovely sets, souvenir sheets & popular topicals. F-VF (550) **2025 Scott 1,050.00**

GR. BRITAIN STAMPLESS COVERS:

606. ☒ Interesting lot of 6 stampless covers from 1805-49. Incl crown OHMS, straightline town, oval cancels with hour time mark, etc. F **Est 100.00+**



AUSTRALIA "SPECIMEN" OVERPRINTS:

607. ★ Coll of 21 diff all with "SPECIMEN" overprints. Incl 1937 Robes 10Sh; 1966 Navigators cpl set of 4 diff to \$4; Paintings High Values to \$10; later \$10 & \$20 High Values; & various commems. F-VF, most NH **Est 200.00+**

BASUTOLAND MINT WHOLESALE:

608. ★ 57, Mint wholesale lot of 31 cpl sheets of 60, Plate 1B. VF, NH. 2023 Scott \$558. **Est 65.00+**



COMPLETE BR. COMMONWEALTH

1948 SILVER WEDDING OMNIBUS SET NH:

609. ★ Cpl 1948 Silver Wedding omnibus set of 138 diff stamps from A-Z. Fresh colours. F-VF, NH **2026 Scott 2,620.00**

BANGLADESH SOUVENIR SHEETS:

610. SS ★ 68a/851, Lightly duplicated selection of souvenir sheets & some strips from 1974-2016. Incl 68a (3 copies, Cat \$180), many nice topicals, etc. VF, NH. 2025 Scott \$628 (82) **Est 200.00+**

MESSAGE FROM KGV FOLLOWING WWI:

611. ○ Printed message with red imprint from Buckingham Palace written from KGV circa Nov 1918. He & the Queen thank soldiers for their service & a safe return to their homes. Has the printed signature of KGV at bottom. F, centre fold **Est 75.00+**



INDIA USED IN ADEN:

612. ○ Duplicated accum of various India KE issues from 1/2A to 1R. All used in Aden with various types of Aden split double rings, Aden Camp, Sea Post Office Bombay-Aden, Aden Paquebot (3), etc. Has singles, pairs, etc. with some on piece. A good old-time lot for the cancel collector. VG-VF (120) **Est 600.00+**

BELIZE PROGRESSIVE PROOFS:

613. ☒ 680, 682-3, Interesting coll of imperf progressive proof blocks all showing 8 diff stages of the printing colours. VF, NH (24 proof blocks) **Est 75.00+**

TURKS & CAICOS ISLANDS FDC's:

614. ☒ Attractive coll of FDC's, from 1953-85. Many with eye-catching cachets & lots with cpl sets. We noted 265-79, 425-30, etc. F-VF, most unaddr (69 FDC's) **Est 100.00+**



GIBRALTAR MINT COLLECTION 1960-2007:
615. ★ 147/1114a, J7-25, Scott two-post Specialty Album with a comprehensive QE coll of singles, sets & SS's in mounts on pages. Has a wide array of commems & defins. Incl 147-60 (\$82), 186-99 (\$39), 340-55A (\$31), 416-30 (\$35), 631-4 (\$33), etc. Also many others in the \$2-\$26 Cat range. Has lovely topicals like ships, uniforms, navy crests, landscapes, planes, castles, birds, flowers, sports, etc. F-VF, much NH. 2025 Scott \$1,521 (747 stamps, 63 SS's) **Est 600.00+**

GR. BRITAIN MINTS FACE £82 INCL NICE BOOKLETS:

616. ★ Accum of mints from an estate. Has 1980's-90's with commems in sets in P.O. packs plus others loose; a group of souvenir sheets; & many Booklets incl £5 London Life, £5 Scots Connection, £6 Beatrix Potter, £6 Wales, £6 Tolkien, £6 Agatha Christie, £6 Northern Ireland, etc. F-VF, NH. Total face value is £82 or \$152 Cdn. **Est 150.00+**

PAPUA NEW GUINEA COLLECTION 1916-1973:

617. ○★ 60/394, Nice coll of primarily mint neatly arranged on pages. Lovely cpl mint topical sets here incl birds, butterflies, flora & fauna, etc. We noted mint 94-100 (\$48), 135 (\$50), etc. F-VF. 2026 Scott \$329 (178). **Est 110.00+**



MINT GR. BRITAIN IN TWO ALBUMS:
618. ★ Two Gibbons springback Windsor Albums with a coll of QE issues from 1971-1990's. Wide variety of commem sets, QE Machin Heads, Regionals, Booklets, values to £5, Britannia £10, etc. VF, appears NH (100's) **Est 650.00+**

GR. BRITAIN USED STOCK 1880-2008:

619. ○ 79/2607f, BOB, Duplicated stock of 100's of diff issues sorted by kind in envelopes. Has a broad range of defins incl High Values & watermark varieties, topical commems & pictorials from 1 to 150+ of each. Majority F-VF (1,000's) **Est 250.00+**



MINT BR. COMMONWEALTH COLLECTION A-Z:
620. ★ Coll of mainly all diff & mostly from 1970's-90's. Has lots of nice sets up to £1, £2, \$5, \$10, etc. Incl countries from Africa, South Pacific, West Indies, Europe, etc. Has Cat values in the \$1-\$25 range with lovely topicals like birds, seashells, butterflies, ocean life, flora & fauna, ships, paintings, landscapes, etc. F-VF, majority is NH. 2025 Scott \$1,409 (1,300+) **Est 600.00+**

GR. BRITAIN MYSTERY LOT:

621. ○★ Carton full of stamps from All Reigns. Has stamps in glassines & sleeves; on pages & stockcards; loose items, etc. Thousands of stamps with a tremendous variety. We saw commems, defins, pictorials, QV surface prints, officials, recent mint NH, etc. Incl better like used 139 (5 - \$750), 140 (\$220), etc. Great source for cancels & varieties. Majority VG-VF (1,000's) **Est 450.00+**



SIERRA LEONE MINT NH COLLECTION:
622. ★ 227/2920, etc. Nice all diff coll from 1963-2008. Has a wide variety of beautiful sets priced & numbered in '102' cards. Fresh, VF, NH (525 stamps) **2024 Scott 870.00**

ASCENSION IS SOUVENIR SHEETS:

623. SS★ 129a/759, All diff coll of souvenir sheets from 1969-2000. Also some se-tenant strips. F-VF, many NH (26 items) **2024 Scott 198.00**



NEW ZEALAND DEALER'S STOCK 1953-2006:
624. ○★ 280/2069, Two small 3-Ring binders with a stock of singles, sets, panes, blocks, booklets & SS's identified & priced on pages. Incl used 288-301 (\$40); mint 300-1 (\$112), 350-2 (\$39), 403-4 (\$42), 404A-D (\$30), etc. Also some Ross Dependency incl both mint & used L5-8 (\$102). Has useful duplication from 1-4 of each. F-VF, some NH, 2023 Scott \$2,279 (1,059 stamps, 32 SS's) **Est 600.00+**

BR. ASIA COLLECTION:

625. ○★ Nice asst of all diff sets & singles neatly identified on '102' cards. Incl Hong Kong, Singapore, Pakistan, Sarawak, etc. F-VF (162). **2025 Scott 325.00**

NEW ZEALAND TWO VOLUME STOCK OF MINT SEMI-POSTALS:

626. ★ B1/B195, Two volume dealer's stock of mint semi-postals identified on '102' cards & pages. Useful duplication from 1-10 of a kind. Has singles, sets & SS's with better \$5, \$10, \$20, \$25, \$30 items. F-VF, much NH. Total retail / Cat value is \$1,470 (100's) **Est 350.00+**



GR. BRITAIN BOY SCOUTS RELATED COVERS:
627. ☒ Attractive coll of BOY SCOUTS & GIRL GUIDES each special event covers, from 1952-83. Commemorate Jamborees & Camps, anniversaries, other special events, Scout slogan cancels, etc. F-VF, some unaddr (72) **Est 200.00+**

IRELAND STOCK 1922-1953:

628. ○★ 26/150, Lightly duplicated dealer's stock identified in sleeves in counter book from 1922-53. We noted used 117 (5 - \$212), 148-50 (\$35); plus mint 142-6 & 161-2 (\$41). F-VF, Previous owner said 2025 Scott \$800-900 (140). **Est 225.00+**



NEW ZEALAND QV STAMPS WITH ADVERTISING ON REVERSE:
629. ○ 61, Coll of QV One Penny Rose with 42 diff ads on reverse in RED-BROWN. From the 1st setting. Has 12 pairs. A few flaws but mostly VG-VF **Est 300.00+**

NEW ZEALAND LIMITED EDITION COLLECTION:

630. ★ 1780-6, etc, Scarce Post Office Folio (with slipcase) with the specialty coll of the 2002 "Arts Meet Craft" issue. Has the rare souvenir sheet (only available in this coll), colour separation proofs, signed FDC, etc. Only 2,000 made like this. VF, NH. . . **Est 150.00+**

TRINIDAD & TOBAGO COLLECTION 1913-1972:

631. ○★ 1/215, BOB, Coll of primarily mint neatly arranged on pages. Has Britannia issues up to early QV topical sets. Some highlights are mint 72-83 (\$60), 89-102 & 144-59 (\$73), etc. Majority F-VF. 2025 Scott \$312 (166) **Est 100.00+**



GR. BRITAIN MINT COLLECTION 2014-2017:
632. ★ 3253a/3678, Beautiful modern coll of all diff on pages. Incl singles, sets, pairs, strips, booklets, SS's & self-adhesives. Has defins, commems & many lovely topicals like trains, horses, ocean life, sports, birds, architecture, Star Wars, musicians, bees, Christmas, royalty, prime ministers, etc. F-VF. Face £443 or \$819 Cdn. **Est 600.00+**

STOCKBOOK OF BR. COMMONWEALTH INCLUDING A \$400 SET:

633. ○★ Uni-Safe 8-page stockbook with an asst of Br. Commonwealth, primarily mint, in no particular order. Mainly 1930's-80's with a wide array of countries & issues with 50 diff KGVI 1937 Coronation sets plus 60 diff 1953 QE Coronation issues; various singles; some souvenir sheets; etc. However, the best item is a Gambia mint NH set of #3736-8 which Cat \$440. F-VF (100's) **Est 300.00+**

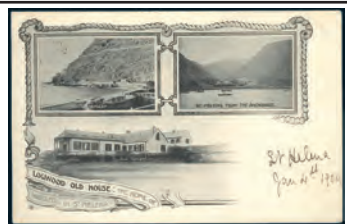

ST. HELENA POSTCARD COLLECTION:
634. ☒ Nice coll of 29 diff postcards from early 1900's up to 1970's. Show various island scenes, Jamestown, buildings, Logwood House (Napoleon's house). Removal of Napoleon's body, Boer Prisoner of War Camp, etc. Unused & used, F-VF . . . **Est 450.00+**

OLD GR. BRITAIN SEALS:

635. ○ Fascinating specialized coll of Cypher Seals from King George I, George II & George III eras. These seals were used on documents & appear to be all diff. An unusual lot. VG-VF (47) **Est 200.00+**

ST LUCIA COLLECTION 1864-1972:

636. ○★ 7/315, BOB, Primarily mint coll neatly arranged on pages. Has QV issues up to early QE. Some highlights are mint 15 (\$85), 46 (\$40), 54-5 (\$77), etc. Majority F-VF. 2026 Scott \$431 (157) **Est 135.00+**



SAMOA MINT COLLECTION 1967-2016:
637. ★ 265/1277, Coll of all diff singles, sets & SS's. Lightly hinged on pages. Incl 265-74B (\$60), 369-78C (\$29), etc. Also many others in the \$1-\$10+ Cat range. Has many nice topicals like birds, flowers, moths, sports, planes, ocean life, Royals, etc. F-VF (209 stamps, 29 SS's) . . **2026 Scott 589.00**

GR. BRITAIN 1836 WILL:

638. ○ Probate Last Will & Testament (32 x 27 in), dated 13 Oct 1836, on parchment with lovely calligraphy. Blue revenue label affixed & tied by London 1836 Crown hand stamp. Some soiling/aging add to the charm of this lot. VG+ **Est 75.00+**



MALAWI MINT COLLECTION 2011-2022:
639. ★ 758/920, Recent coll of all diff sets & SS's lightly hinged on pages. Incl 794a (\$30); plus many others in the \$2-\$17 Cat range. Has pretty topicals like Christmas, dances, herbs, insects, safari animals, birds, mushrooms, gems, etc. F-VF (25 stamps, 47 SS's) **2026 Scott 262.00**

GR. BRITAIN COLLECTION 1953-1982:

640. ○★ Gibbons album with an extensive coll of QE issues, in mounts on printed pages. Primarily used with a wide range of commem sets, plus defins, Machins, Regionals, Post-age Dues, etc. Many pages are completed. Mostly F-VF (100's) **Est 250.00+**



FIJI MINT NH COLLECTION 1980-1999:
641. ★ 426/872, Beautiful coll neatly arranged in mounts on pages from 1980-99. Loaded with many nice sets, souvenir sheets, etc. Generally VF, NH (430) **2025 Scott 914.00**

CEYLON COLLECTION 1863-1965:

642. ○★ 46/385, BOB, Interesting coll of primarily used neatly arranged on pages. Has QV issues up to modern defins & commems. Some highlights are used 70-1 & 73 (\$67), 264-74 (\$46), etc. VG-VF. 2026 Scott \$522 (180) **Est 160.00+**



KGVI 1935 SILVER JUBILEE COMPLETE OMNIBUS SET:
643. ★ Cpl Br. Empire mint coll of KGVI 1935 Silver Jubilee omnibus issues neatly mounted on pages. F-VF. 2026 Scott \$1,521 (245 diff) **Est 800.00+**

MALTA COLLECTION 1863-1969:

644. ○★ 3/399, BOB, Beautiful coll neatly arranged on pages. Has QV issues up to early topical QE sets. Some highlights are used 3 (\$65), 201-5 (\$55), 215-22 (\$47); plus mint 114 (\$135). Majority VG-VF. 2026 Scott \$554 (200) **Est 175.00+**



ST. KITTS MINT COLLECTION 1986-2017:
645. ★ 189/962, Nice coll of all diff singles, sets & SS's lightly hinged on pages mostly from 1990's-2000's. Incl 189-92 (\$30), 841-4 (\$27), 851-5 (\$34), 882-5 (\$34), 924-7 (\$34), etc. Lots of lovely topicals like butterflies, J.F.K., Christmas, sports, Royals, Elvis, wild animals, cruise ships, birds, reptiles, war tanks, trains, etc. F-VF (97 stamps, 123 SS's) . . . **2026 Scott 1,024.00**

ANTIGUA KGVI COVERS 1937-1952:

646. ☒ Interesting coll of 23 diff covers & FDC's addr to England, Canada, USA, Belgium, St Lucia & local. Variety of single & multi-frankings, with 10 Reg'd. We saw cancels like Freetown, Grays Farm, Cedar Grove, Parham, All Saints, Libert, Johnsons Point & Old Road. Most F-VF **Est 135.00+**

BR. ANTARCTIC TERRITORY 1963-2003:

647. ★ 1/352, Davo Hingless Album with a coll of all diff singles, sets & SS's. Incl 1-15 (\$168), 25-42 (\$168), 286 (\$70), 330-41 (\$41), etc. Also many others in the \$1-\$37 Cat range with nice topicals like royalty, whales, fossils, seals, planes, ships, penguins, etc. F-VF, many NH. 2026 Scott \$972 (213 stamps, 11 SS's) **Est 450.00+**

3. FOREIGN:

COSTA RICA COLLECTION:

648. ○★ Nice clean coll in order on Scott printed pages from 19th Century up to about 2004. Has a wide variety of commems, pictorials, defins, airmails, postal tax, etc. Mostly used, VG-VF, excellent base to build on (972) **Est 175.00+**

RUSSIA TWO-VOLUME COLLECTION:

649. ○★ Two Minkus Albums with a coll neatly mounted on printed pages. A few older issues but primarily 1950-1993 era. Mainly used with an extensive array of commems, pictorials, defins & souv sheets with lots of cpl sets. From 1972-93 it is virtually all mint. An excellent base for expansion. Very clean lot, F-VF (1,000's) . . **Est 500.00+**

FRANCE POSTAGE DUE STOCK 1859-1983:

650. ○★ J3/J115, Duplicated Postage Due stock neatly arranged & identified in a stockbook. Has 1 to 30 of each. We noted used J3-4 & J6 (\$92), J43 (\$65); plus mint J64-5 (\$230), J91-7 (\$140), etc. Majority VG-VF. 2026 Scott \$972 (482) . **Est 225.00+**



MICRONESIA MINT COLLECTION 1996-2011:
651. ★ 217/910, Scott two-post album with a beautiful coll of singles, sets, strips, blocks, souvenir / miniature sheets lightly hinged on pages. Incl 515-24 (\$55), 702-15 (\$46), 874-89 (\$34), etc. Also others in the \$1-\$20 Cat range. Has lovely topicals like sea life, Elvis, birds, Disney, classic cars, sports, presidents, animals, royals, flowers, butterflies, paintings, popes, space, etc. F-VF (257 stamps, 314 SS's / sheets) **2025 Scott 2,099.00**

SCANDINAVIA FOUR-VOLUME STOCK 1850's-1991:

652. ○★ Dealer stock of Denmark, Finland, Norway & Sweden identified in sleeves in 4 counter books. Light duplication throughout. We noted used Denmark C1 & C3 (\$122); Norway 2 (\$150); 9 (\$60); 12, 15-6 & 16a (\$255); 19 (\$72); 33-4 (\$75); etc. Majority VG-VF. 2024 Scott approx \$2,780 (Approx 800) **Est 600.00+**

SPAIN DOUBLE PRINTED ERROR:

653. 田★ 116, Espana 1850 Imperforate horizontal block of 40, DOUBLE PRINTED with one image INVERTED. VF, NG. A nice showpiece! **Est 200.00+**

STOCKBOOK OF BELGIUM MINT:

654. ★ Stockbook with an attractive asst of sets, singles & souvenir sheets. Mostly 1950's-80's era with commems, defins & semi-postals. F-VF (Approx 200) **Est 70.00+**



GERMAN OCCUPIED BELGIUM WWI COVERS:
655. ☒ N2/N16, Interesting collection of 12 diff WWI German Occupation advertising covers, from 1915-8. Variety of cancels incl Doornijk, Verviers, etc; addr domestically. Eight have various German censor h/s's & are illustrated. Also one cover with Postal Examination Office Ghent cancel. F-VF (13) **Est 250.00+**

MODERN MINT NH AUSTRIA:

656. ★ Attractive coll of mints from the 1970's - 2000's, on stockcards. Has many nice pictorials. Fresh, VF, NH (89 stamps, 8 SS's) **Est 75.00+**

FRENCH CULTURE TOPICALS:

657. SS○★ Interesting coll of 99 diff modern souvenir / miniature sheets all depicting French Culture. These are all on non-France issues. The sheets show French History, Famous People, Artists, Paintings, Buildings, etc. Also has a mint set of stamps depicting Charles De Gaulle. VF, mint are NH, used CTO. **Est 175.00+**

ARAB STATES:

658. ○ Accum of various Arab States from 1960's-70's, on sales pages. Mainly Yemen & Manama but other countries as well. Loaded with popular topicals. F-VF (100's) **Est 65.00+**



LIECHTENSTEIN MINT COLLECTION:
659. ★ 5/984, B18/O75, Nice coll of all diff singles, sets & SS's from 1917-92. Incl 270-3 (\$37), 284-6 (\$37), 293-300 (\$42), 356 (\$55), B18-21 (\$65), etc. Also others in the \$1-\$22 Cat range. F-VF, many NH (148 stamps, 9 SS's) **2024 Scott 476.00**

AUSTRIA

SOUVENIR & MINIATURE SHEETS:
660. SS○★ 929/1953, B356/B375, Attractive coll of souvenir / miniature sheets, from 1972 up to 2005. We noted used B375 (\$50), etc. VF, most are mint NH (16 sheets) **2025 Scott 245.00**

PALAU MINT COLLECTION 1995-2009:

661. ★ 383/978, Beautiful modern coll of all diff singles, sets, souvenir / miniature sheets lightly hinged on pages. Incl 860-5 (\$38), 897-916 (\$59), 941-4 (\$33), etc. Also many others in the \$1-\$20 Cat range with lovely topicals like musicians, sea life, domestic cats & dogs, Disney, ships, space, flowers, royals, birds, scouts, butterflies, shells, helicopters, etc. F-VF (110 stamps, 144 SS's / miniature sheets) **2025 Scott 1,026.00**



MINT FRANCE COLLECTION:
662. ★ Large Schaubek stockbook with a mint coll from about 1920's-2000's. Wide variety of commems, pictorials, defins, semi-postals & other BOB. Incl some better items. Mainly F-VF, lots of NH. 2025 Scott \$2,290 (100's) **Est 650.00+**

GERMANY 1946 NUMERAL SET:

663. ○ 530-56, Cpl set to 1 Mark tied by neat Neuruppin 29 Oct 1946 CDS's on a page. F-VF **2023 Scott 64.30**

SWITZERLAND COLLECTION:

664. ○★ Scott Album with an attractive coll of primarily mint, neatly mounted on printed pages. Mainly 1940's-early 1990's, but does have unfilled pages back to first issues. Has lots of lovely cpl sets, commems, defins & pictorials. Also has a wide array of semi-postals. F-VF (100's) **Est 250.00+**



FRANCE COLLECTION:
665. ○★ Large 15 page stockbook with an extensive coll of France in order from 1850's-1980's, primarily used. Has a tremendous array of commems, pictorials, defins, plus semi-postals & other BOB. Very clean lot, VG-VF. 2025 Scott \$2,430 (Many 100's) **Est 700.00+**

SWITZERLAND IN 2 BOOKS:

666. ○★ Binder with a clean coll of 1950's-60's era neatly displayed on pages. Has many nice sets, semi-postals, mint souvenir sheets of #352a (Cat \$55) & B297 (Cat \$40), specialized mint group of 1960's defins incl coil strips, Booklets, etc. Also a stockbook with a scattered group of older to modern. Best items we saw were used B10-20 (Cat \$266). VG-VF (100's) **Est 250.00+**

GERMANY

ZEPELIN FLIGHT COVERS 1929-1938:
667. ☒ Interesting lot of 7 GRAF ZEPELIN, HINDENBURG & GRAF ZEPELIN II flight covers, all diff in some way. Variety of German frankings incl C36-7. VG-VF, some fts. Old retail \$547. **Est 275.00+**

BELGIUM WWII CENSORED COVERS:
668. ☒ Attractive coll of 12 diff WWII censored covers 1939-40, addr to USA, England & Canada. Has a variety of frankings, cancels, rates, British censor tapes & h/s's, etc. Most VG-VF **Est 90.00+**



FRANCE MINT AIRMAILS COLLECTION:
673. ★ C7/C63, Attractive coll of 25 diff Air-mails, from 1934-2000. Incl C7-13 (\$175). F-VF, mint NH **2025 Scott 240.00**

AUSTRIA MINT NH IN YEAR PACKS:
674. ★ 631/1171, B301/B344, Attractive all diff mint NH coll done up in year packs, from 1958-80 (cpl from 1963-76). Many lovely topical commems, pictorials & semi-postals. VF, NH (488 stamps, 2 SS's) **2025 Scott 317.00**



NETHERLANDS COLLECTION 1907-1961:
675. ○★ 87/327, B1/B362, etc, Attractive coll neatly arranged on 2 stockcards. Much collected both as mint & used. Has a broad range of commem & semi-postal sets. We noted mint 226-43 (\$80), 286-301 (\$60), 306-18 (\$103), 325-7 (\$106), B25-32 (\$52), B62-5 (\$54); plus used B50-65 (\$112). F-VF, some NH. 2024 Scott \$1,380 (639) ... **Est 350.00+**

POLAND COLLECTION:
676. ○★ Nice clean Minkus Album with a neatly mounted coll up to 1988. Somewhat sparse up to 1955 but quite comprehensive after that with lots of cpl sets with a high percentage being mint in the later issues. F-VF (Many 100's) **Est 200.00+**

ICELAND COLLECTION 1882-2014:
677. ○★ 15/1327, BOB, Attractive primarily used coll neatly arranged on a stockcard. F-VF, some NH. 2025 Scott \$520 (151 stamps, 4 SS's) **Est 175.00+**



STOCKBOOK FULL OF FRANCE MINT SEMI-POSTALS DEALER'S STOCK:
678. ★ B1/B528, Large stockbook with an extensive dealer's stock of mint semi-postals, all in order. Loaded with nice sets & singles. Useful duplication from 2-10 of a kind in most cases. Has lots of nice \$5-\$40+ singles & sets. Very clean lot. F-VF, much NH in the later issues. Previous owners Scott from a couple years ago was \$6,000 (Couple 1,000) **Est 1,400.00+**

HUNGARY, CZECHOSLOVAKIA:
679. ○ Coll of each country on pages, from older to modern. Wide array of commems, pictorials, defines, etc. VG-VF (1,660) **Est 125.00+**

GERMANY PHOTO PRINTS OF THE KAISER:
680. ○ Three b/w photo-lithographs from D. Dickinson's "The Kaiser", from 1914. Depict Kaiser Wilhelm & his 6 sons marching in uniform; the Kaiser Crown Prince Friedrich & his son; & Princess Victoria Louise in uniform (his only daughter). VF. Frameable . . **Est 50.00+**



STOCKBOOK FULL OF WEST GERMANY & BERLIN:
681. ○★ Lighthouse 16 page stockbook full (36 sides) with a coll / accum of primarily mint. The stamps are mainly from 1960's-2000's with a tremendous variety of commems, pictorials, semi-postals, etc. Loaded with attractive singles, sets & souvenir sheets. A rich lot that will have High Cat value. F-VF, the mint are almost all NH (Over 1,200 stamps, plus 80 SS's) **Est 400.00+**

DAHOMY COLLECTION 1901-1975:
682. ○★ Coll of all diff neatly mounted in order on Scott pages. Has commems, pictorials, defines, airmails, etc. Lots of attractive stamps with the majority being mint. F-VF (475 diff) **Est 100.00+**

SWEDEN NUMERALS SPECIALTY COLLECTION:
683. ○★ 17/51, O3/O27, etc, Specialized coll of Numeral issues & Officials, from 1872-89 neatly arranged & identified on pages, primarily used. Some highlights are used 18 (\$150), 20-1 (\$135), 23a (\$50), 26a-7a (\$145), 34 & 34a (\$50), O3 (\$52), O16 (\$60), O23 (3 - \$75); plus mint 45 (\$87), O17b NH (\$45), etc. Some extra shades & cancels. VG-VF. 2024 Scott \$1,692 (140) **Est 450.00+**

FRANCE IMPERFORATE SHEET:
684. ★ 117a, Rare cpl IMPERFORATE gutter pane of 50 of the 15¢ Orange with numeral '1' in gutter. Fresh bright colour, VF, NG, horiz crease mostly between second & third rows. A PRETTY SHOWPIECE! 2025 Scott \$6,250 US. **Est 1,500.00+**



BHUTAN MINT COLLECTION 1987-1990:
685. ★ 597/949a, Nice coll of all diff sets & SS's on pages. Incl 689-712 (\$87), 918-41 (\$90), 949a (\$50), etc. Has a lovely topicals like trains, Disney, paintings, wild animals, musical instruments, etc. F-VF (58 stamps, 33 SS's) **2025 Scott 311.00**

LATIN AMERICA ON STOCKCARDS:
686. ○★ A multitude of 14 diff Latin American countries from Argentina to Venezuela, early to modern. Has strength in Brazil, Ecuador, Peru, etc. Duplication but mostly diff. Majority VG-VF (Many 100's) **Est 75.00+**

CUBA COLLECTION 1850's-2000's:
687. ○★ Early to modern coll on pages (plus some in glassines) of mainly used. Wide range of commems, pictorials, defines, etc. VG-VF (Over 900 diff) **Est 135.00+**



SWITZERLAND BOB LOT THAT NEEDS CAREFUL CHECKING:
688. ○★ Three stockcards full with a duplicated coll of older Semi-Postals plus Air-mails, from 1913-63. Wide range of issues with lots of better here. Has sets & singles up to \$50, \$90, \$100 & \$125. Careful checking will be rewarded. Mostly VG-VF, primarily used (Few 100) **Est 450.00+**

ALGERIA 1927 P.O. PRESENTATION BOOK:
689. ★ Scarce hardcover Post Office Presentation book issued for the FOURTH NORTH AFRICAN CONFERENCE in Algiers 7 May, 1927. Has 116 diff early mint stamps (values up to 20Fr) affixed on 14 ornate gold coloured pages with each page having a special Conference h/s. F, inside binding detached at back page (but could easily be repaired). A SCARCE PRESENTATION BOOK THAT WE'VE NEVER SEEN. **Est 350.00+**

AUSTRIA ROYALTY ON POSTCARDS:
690. ☒ Coll of 5 diff b/w postcards mainly WWI era. Depict Emperors Franz Josef & Karl with Officers, memorial statue for Kaiserin Elisabeth, etc. Also a scarce folder cover depicting Emperor Karl & crests & sewing needles. Mostly VG-F (6 items) **Est 50.00+**

FAROE ISLANDS COLLECTION 1975-2004:
691. ○★ 7/450, Attractive coll neatly arranged on stockcards. Many cpl mint topical sets; some collected both mint & used; some also as mint blocks. F-VF, mint are NH (315 stamps, 2 SS's, 4 Booklets) **2025 Scott 355.00**



PALAU MINT COLLECTION 1983-1995:
692. ★ 4a/384, B1-C23, Davo 2-post Specialty Album with an attractive coll of all diff strips, blocks, sets, souvenir / miniature sheets on pages, nearly cpl between these numbers. Incl 103 (\$37), 126-42 (\$39), 266-83 (\$39), 351-65 (\$40), etc. Also many others in the \$2-\$23 Cat range. Has nice topicals like birds, ocean life, seashells, flowers, reptiles, butterflies, sports, etc. F-VF (382 stamps, 74 SS's / miniature sheets) . **2025 Scott 934.00**

ALGERIA COLLECTION 1924-1957:
693. ○★ 1/284, BOB, Primarily mint coll neatly arranged on stockcards. Nice range of issues incl precancels & attractive semi-postals. Majority VG-VF. 2026 Scott \$403 (338) **Est 125.00+**

INDONESIA COLLECTION 1950-2000's:
694. ○★ Extensive coll neatly displayed in order on Scott printed pages. Has a wide variety of commems, pictorials, defines, semi-postals, plus some Postage Dues, Riau & West Irian. Lots of attractive sets & singles with the majority being mint. F-VF (1,340 diff) . **Est 250.00+**



EUROPA TOPICAL COLLECTION IN THREE HINGELESS ALBUMS:
695. ★ Three Borek Hingeless springback specialty albums with an extensive coll of EUROPA topicals from 1966-86. Has common & non-common design types with many beautiful sets, souvenir / miniature sheets, better items, etc. Most pages are completed. Fresh, F-VF, NH (1,130, 108 SS's) **Est 750.00+**

FINLAND CALENDAR COLLECTION:
696. ○ Interesting CALENDAR COLLECTION arranged in date order on homemade pages from Jan 1950 - Oct 1975. Has a variety of issues with readable dates. Sparse in areas. Would make a good base for an expanded coll. VG-VF (1,185 cancels) ... **Est 100.00+**

FRANCE IMPERFORATE BOOKLET PANE SHEET:
697. ★ 2394a, Cpl Imperforate Booklet Pane sheet of 4. Fresh, VF, NH. Maury Cat 1,500 Euro. **Est 400.00+**



GERMANY SHIP & PAQUEBOT COVERS:
698. ☒ Interesting specialized coll of 115 diff SHIP / PAQUEBOT covers from 1960's-80's (a few later). All are franked with German stamps with a great variety of ship cancels, paquebot h/s's, & other markings incl illustrated ship cachets. Has a wide range of international cancels from many diff areas around the globe. A nice lot for study. F-VF **Est 400.00+**

GREECE STOCK IN '102' CARDS:
699. ○★ Box full with a wide-ranging stock of older Greece primarily 19th Century up to 1970's. Has commems, defines, pictorials, plus airmails, postal tax, dues, offices, Crete, Thrace, etc. Mostly VG-VF. Previous owner said Cat close to \$2,000 but unchecked by us (100's) **Est 350.00+**

GERMANY MIXTURE:
700. ○ Flat box full with a loose unsorted mixture mainly 1980's-90's. Has both on & off paper with a wide variety of commems, pictorials & defines (1,000's) . . . **Est 100.00+**

EUROPE & COLONIES MYSTERY LOT:
701. ○★ Carton full of stamps, early to modern. Has stamps in envelopes, in glassines & on pages. Appears that just about every European nation is represented; plus a nice range of Colonial stamps. Has strength in France & Germany. Majority VG-VF (1,000's) . **Est 275.00+**

BOX FULL OF GREECE COVERS:
702. ☒ Box full with an unsorted accum of Greek covers from about 1920's-2010's. Has a terrific range of single & multiple frankings, rates, airmail, postcards, cancels, etc. Mostly all addr to USA or Canada. On a quick look we noted lots of items that were priced from \$4-\$10 each. Some mixed condition but mostly VG-VF (We estimate 600-700 covers) **Est 400.00+**



GERMANY AND BERLIN FIRST DAY COVERS:
703. ☒ Box with a coll of each unaddressed FDC's from 1970's-80's. Terrific variety of commems, pictorials & semi-postals. Also some Framas. F-VF. High original cost (712) **Est 350.00+**

FOREIGN COLLECTION ON PAGES:
704. ○★ Box full of stamps on pages in alphabetical order from Afghanistan to Venezuela, 19th Century up to 1960's. We saw Europe & Colonies, Far East, Latin America, etc. Has strength in Belgium, Italy, Netherlands, Sweden & Switzerland. Great source for varieties, cancels, etc. Majority VG-VF (1,000's) **Est 400.00+**

FRANCE IMPERFORATE BOOKLET PANE SHEET:
705. ★ 2415a, Cpl Imperforate Booklet Pane sheet of 5. Fresh, VF, NH. Maury Cat 1,125 Euro. **Est 350.00+**

WWII CENSORED COVERS FROM VENEZUELA:
706. ☒ Interesting coll of 12 diff WWII Censored Airmail covers from 1941-2, from Venezuela to USA incl one Reg'd. Has a variety of frankings, cancels, rates & routes incl via Haiti & Trinidad & Tobago, & censor tapes. Mostly F, a few flts **Est 75.00+**



BHUTAN UNISSUED STAMPS:
707. ★ Scarce 1962 Malaria Eradication set of 3 diff stamps. These were prepared but not issued (see footnote in Scott after #9). VF, NH. **2026 Scott 275.00**

LIECHTENSTEIN FIRST FLIGHT COVERS:
708. ☒ Group of 12 diff cach FFC's from 1960-80. Incl Zurich to Helsinki, Geneva to Moravia, Zurich to London, & more. VF. Previous owner says Cat 238 Swiss Francs (12) . **Est 50.00+**

BELGIUM DOUBLE PRINT:
709. ★ 330, Mint imperforate pair of the 1.50 Fr orange with DOUBLE PRINT error. VF, NH, has printer's crayon mark. . . **Est 45.00+**



GERMANY FDC's 1961-1976:
710. ☒ Interesting coll of FDC's on pages in 2 binders. Has attractive cachets & cancels; beautiful topical commems & semi-postals. Variety of cachet makers here incl 55 with plastic "Folio-print" cachets. F-VF (231) . . . **Est 200.00+**

JAPAN MINT SHEETS 1972-1974:
711. ★ 1116/1162, B41, Coll of 21 diff cpl mint sheets of 10 or 20. Lovely topicals. VF, NH . . . **2025 Scott 137.00**

JAPAN MILLENNIUM SHEETS:
712. ☒ 2687-2703, Cpl set of 17 diff Millennium sheets tied by Nanryo 1999-2000 CDS's on large size airmail covers to Canada. Covers F-VF, sheets VF **2025 Scott 255.00**



FRENCH SOUTHERN & ANTARCTIC TERRITORY MINT COLLECTION:
713. ★ 1/586, C9/C149, Very attractive coll of all diff singles, sets & SS's in mounts on Scott pages, from 1955-2018. Incl nice set in the \$20, \$30, \$40 & \$50 range. Has many nice topicals like minerals, birds, penguins, crests, landscapes, ships, explorers, fish, flags, insects, etc. F-VF, many NH (641 stamps, 48 SS's) **2026 Scott 3,381.00**

VENICE 1780 PREPAID "AQ" LETTER SHEET:
714. ○ There are those who, with good reason, feel that the Republic of Venice was using prepaid postage over 200 years before Rowland Hill came along with the Penny Black. Certainly their "AQ" lettersheet sold to the water company was the first Postal Stationery issue. The company bought it, wrote out their bills & the Lion of St Marks emblem indicated that the postage had been paid. The lettersheet of fered here is a nice example printed on laid paper in great condition. VF ... **Est 150.00+**

HUNGARY BOY SCOUT ISSUES:
715. ○★ 481-5, 551-4, B110-2, B131-4, Specialty coll of BOY SCOUT & GIRL SCOUT related sets & covers, from 1933-41. Neatly written up on special pages. The 481-5 set was the First of the World Jamborees to receive postal recognition. F-VF (19 stamps, 3 covers) **Est 75.00+**



GREENLAND COLLECTION 1938-1980:
716. ○★ 1/116, Nice coll of pages of primarily used. Attractive range of commems & defines. Incl mint 10-18 (\$130), 19-21 (\$202). F-VF. 2025 Scott \$500 (107) . . **Est 200.00+**

BOSNIA & HERZEGOVINA COLLECTION:
717. ○★ 1/127, BOB, Attractive coll neatly arranged on pages, from 1879 up to 1918. We noted used 1-10 (\$80), 101-4 (\$57); plus mint 46-61 (\$41). F-VF, some mint are NH (92) . . . **2025 Scott 368.00**



PORTUGAL MINT SETS 1945-1966:
718. ★ 642/982, Coll of 8 diff cpl sets. Incl 642-9 (\$70), 694-701 (\$102), etc. F-VF, majority are NH (36 stamps) . . **2026 Scott 243.00**

BELGIAN VETERANS ROYAL PHILATELIC CLUB PANEL:
719. ○ 1159, Tied on b/w illustrated FD numbered panel depicting a large illustration of the stamp. Printed by the Veterans Royal Philatelic Club & Signed by 14 diff club dignitaries. Measures 11.5x8 inches. VF. Would make a great frontis piece **Est 75.00+**

GERMANY - THURINGEN CANCEL COLLECTION:
720. ○ Fascinating coll of THURINGEN cancels neatly arranged & identified on stockcards from early to modern. Has a variety of cancel types incl CDS's, propaganda & special event strikes on stamps, stamps tied on piece & cut squares. We saw early issues incl States, Germanias, Third Reich & a few post WWII. Also a few postcards. We noted scarcer cancels like Mohlsdorf, Pforten, Schleiz, Tanna, Kahla, Lobschotz, Pleisse, Oeslau, Sonnefeld & Heldburg. Majority VG-VF (443 cancels, 12 maps, 15 postcards) **Est 150.00+**

MIDDLE EAST IN STOCKBOOK:
721. ○★ Eight page stockbook (16 sides) with a duplicated accum of mainly 1960's-70's issues. Starts out with various mint Israel in order; & is followed by various used Arab States which are loaded with popular topicals. F-VF (100's) **Est 80.00+**



EARLY GERMANY COLLECTION 1872-1930:
722. ○★ 1/387, BOB, Attractive coll neatly arranged on pages. Has Shields, Germanias, Inflation; plus period semi-postals, airmails, officials, etc. Some highlights are used 1-7 & 10 (\$351), 19-20 (\$95), 137-55 (\$63), B19-22 (\$48), B28-32 (\$145), B41 (\$75), B59-67 (\$123), C27-34 (\$129), O62-79 (\$70), etc. Majority VG-VF. 2025 Scott \$3,649 (615) . . **Est 1,200.00+**

GERMANY POST WAR COLLECTION 1956-1990's:
723. ○★ Extensive coll mounted on pages with a tremendous array of commems, defines & semi-postals. Many issues have both a mint & used. Very clean lot with a wide scope (no regular issues from 1960-66). F-VF. Scott from a couple years ago \$1,300 (Many 100's) **Est 300.00+**

ITALY-AEGEAN ISLANDS:
724. ○★ Coll of various used Aegean Islands. Most are 1930 "Ferrucci" overprinted singles & sets. Also a few mint Italian East Africa. F-VF. Scott from some years ago was \$580 (43 diff) **Est 165.00+**



MONACO MINT COLLECTION 1960-1994:
725. ★ Scott Specialty Album with a lovely clean coll of mints on printed pages. Very near completion for these years with lots of beautiful sets, commems, pictorials, plus BOB, etc. An immaculate lot. F-VF (100's) . . . **Est 400.00+**

FRANCE AVIATION LABELS, ETC:
726. ○★ Interesting coll of French Aviation Meet labels, Parachute labels, etc from 1946-7. Has individual items, plus 2 diff miniature sheets & 3 cards/covers. F-VF (4 singles, 2 mini sheets, 3 cards/covers) **Est 85.00+**

OLD CORRESPONDENCE FROM FRANCE TO ENGLAND 1790-1791:
727. ☒ Fascinating coll of 5 diff stampless letters 1790-1 from Pavillon de St Assise (near Paris) to London or Malling, Kent. Correspondence from a brother to his sister. Three have red "PAYE PARIS" strikes; various m/s rates & other postal markings. Some references to current politics in France & England. F. . .

..... **Est 125.00+**



ARGENTINA ANTARCTIC RELATED COVERS:
728. ☒ Very attractive coll of ANTARCTIC related covers, from 1958-95. Has beautiful cachets, frankings & cancels. We saw a variety of base & naval cancels; special events, dates, etc. Also one cover from Chile & another with Belgian base cancel. We noted 3 Officer signed. F-VF (39) **Est 150.00+**

GERMANY ZEPPELIN COVER:
729. ☒ C37, Tied on cach GRAF ZEPPELIN America Flight cover 11 Oct 1928 to New York. F, some edge wear **Est 100.00+**

FRANCE SEMI-POSTAL COLLECTION 1981-2004:
730. ○★ B532/B708, Eye-catching coll of Semi-Postals neatly arranged & identified in a stockbook. Has cpl mint sets & booklets. Some collected both as mint & used or as mint blocks. VF, mint are NH. 2026 Scott \$563 (286 stamps, 34 booklets) **Est 185.00+**



EAST GERMANY COLLECTION:
731. ○★ Scott Specialty Album with an attractive DDR coll neatly mounted on printed pages. Has issues from 1950's-1990. The pre 1955 has some used but after that it is virtually all mint. Contains many beautiful cpl sets, se-tenants, commems, defines, pictorials, semi-postals, souvenir sheets, etc. F-VF (Couple 1,000) **Est 450.00+**

NORWAY ACCUMULATION:
732. ○★ Duplicated coll/accum on pages from 1850's-1970's. Some remaindering but a wide range of commems, defines, semi-postals, officials, etc. Incl better items with classic stamps Cat \$50, \$100, \$150 each. A few flaws but mostly VG-VF. Scott from a few years ago was \$2,800 (Over 850) . . . **Est 550.00+**

FRANCE REVENUES ACCUMULATION:
733. ○ Duplicated accum of Revenues arranged in a stockbook, primarily 19th Century to pre WWII. Wide range of shades & cancels. Also revenues affixed on 25 documents, plus a few mint items. Majority VG-VF (580 stamps, 25 documents) **Est 150.00+**

SPAIN ANNUAL COLLECTIONS 2000-2001:
734. ★ Beautiful Official Annual Colls with colour illustrations & histories. Has gorgeous topical singles, sets, panes & souvenir sheets. VF, NH (Dozens) **2025 Scott 234.00**

FRANCE FIVE-VOLUME COLLECTION OF CANCELS:
735. ○ 561/2844, Extensive specialized coll of cancels on stamps & stamps on piece neatly arranged & identified on pages & more in glassines & sleeves, from 1940's up to 2001. Arranged in order of stamp issue. Broad range of town cancels from across France, plus many Paris locals. Appear to be mostly diff. Many attractive topical issues here. F-VF (Approx 6,900 cancels) **Est 650.00+**

USED WEST GERMANY COMMEMS OFF PAPER WITH A HUGE QUANTITY OF STAMPS:
736. ○ Box with a mass of unsorted used German commems from 1990's-2000's (some older). The stamps are sorted by kind into mini bundles, plus some loose. Has a terrific range of large size commems & pictorials. A great lot for a dealer, packet maker or cancel collector. VG-VF. A HUGE QUANTITY OF STAMPS! (10,000's) **Est 350.00+**

AUSTRIA ACCUMULATION:
737. ○★ Flat box with a primarily used accumulation from the 1880's-1990's. Has a wide variety to sort through with commems, defines, BOB, & more. Generally VG-VF (1,000's) **Est 125.00+**

SHOEBOX OF ROMANIA:
738. ○★ Shoebox with an unsorted accum of Romania stamps, older to modern, primarily used. A huge quantity of stamps here with commems, pictorials, defines & BOB. Duplicated but a wide variety of issues. Mostly VG-VF (1,000's) **Est 175.00+**



SWITZERLAND FIVE-VOLUME COLLECTION:
739. ○ 434 / 1088, B323 / B655, etc, Beautiful pristine used CTO collection neatly arranged in 5 stockbooks, from 1962-2000. Collected as blocks & singles; plus souvenir sheets. Gorgeous topicals throughout incl commems, pictorials, semi-postals & Officials. VF. Huge original cost (Approx 5,000) . . . **Est 600.00+**

EUROPE MYSTERY BOX:

740. ★ Carton full of stamps, early to modern. Has stamps in glassines, in envelopes, on pages, on stockcards & in stockbook. Many diff countries here plus a smattering of Colonies. Good source for cancels, varieties & topicals. Majority VG-VF (1,000's).....

..... **Est 250.00+**

DUBAI MINT COLLECTION 1969-1972:

741. ★ 90/158, BOB, Beautiful coll of 60 diff large size stamps in topical sets. VF, NH. 2025 Scott \$106 (60).....

..... **Est 40.00+**

RUSSIA 1949 STALIN SOUVENIR SHEET:

742. SS★ 1325, Scarce 1949 souvenir sheet of 4 issued for the 70th Birthday of Joseph Stalin. VF, NH.....

..... **2025 Scott 500.00**

GERMAN COLONIES POSTAL CARDS:

743. ☒ Interesting collection of unused reprints of German Colonies postal stationery cards. Has a wide range of Colonies incl single cards & 2-part types. VF (43 diff) **Est 85.00+**

GERMANY & RELATED COLLECTION:

744. ★ Fresh mint coll of West Germany & Berlin neatly arranged on stockcards, from early post WWII up to 1990's. Has an abundance of topical singles, sets & souvenir sheets. F-VF, most are NH (875 stamps, 18 SS's).....

..... **Est 300.00+**

**MONACO****TWO-VOLUME COLLECTION 1885-2004:**

745. ★ 1/2367, B1/J76, Primarily mint coll in 2 binders with loads of sets, souvenir / miniature sheets in mounts & on pages. This is a very extensive lot with pictorials, defines, commems, & beautiful topicals like flowers, classic cars, race cars, wild animals, trains, paintings, birds, Christmas, sports, architecture, etc. F-VF, some mint NH. Previous owner's Cat approx \$4,000 (1,706 stamps, 48 SS's / sheets).....

..... **Est 1,250.00+**

GERMANY-MECKLENBURG**VORPOMMERN CANCEL COLLECTION:**

746. ☉ Lovely collection of selected MECKLENBURG-VORPOMMERN cancels neatly arranged & identified on stockcards, from 19th Century up to 1950's (Most pre WWII). Has various cancel types, mainly readable CDS's; plus a few special event & propaganda strikes, etc. Has a few German States & North German Confederation issues, plus Germania, Third Reich & Polish issues. Majority VG-VF (Over 400 cancels, 6 regional maps, 13 modern postcards).....

..... **Est 175.00+**

**GERMANY COLLECTION:**

747. ☉★ Extensive all diff coll mounted in order on printed pages from 19th Century up to 1999 (no DDR). Has a wide array of commems, pictorials, semi-postals & other BOB. Has a particularly nice section of the later issues. A good base to build on. Primarily used, mainly VG-VF (2,690).....

..... **Est 375.00+**

POST WAR GERMANY ZONES, PLUS SAAR & MEMEL:

748. ☉★ Stockbook with an interesting coll. Has post war Zone issues from Baden, Rhineland & Wurttemberg; plus Saar & Memel. Primarily mint. The most stamps are from Saar. F-VF (Over 350).....

..... **Est 80.00+**

AUSTRIA MINT NH BY YEAR:

749. ★ 631/1201, B301/B345, Attractive all different mint NH coll organized in year packs, from 1958-81. Cpl from 1963-81. Beautiful topical commems, pictorials & semi-postals. VF, NH (515 stamps, 2 SS's).....

..... **2025 Scott 346.00**

AUSTRIA**MINT COLLECTION 1992-1999:**

751. ★ 1555/1796, B358-70, Beautiful coll of large size commems, pictorials, semi-postals, etc. neatly arranged on pages. Close to complete for period. VF, NH. 2024 Scott \$315 (225).....

..... **Est 120.00+**

**GERMANY****EARLY POST WWII COLLECTION:**

752. ★ 530/806, BOB, Nice clean coll neatly arranged on pages, 1946-59. A few collected both mint & used. Some highlights are used 655a & 657a (\$105), 665-69 (\$205), 702b-c (no tabs - \$135), B309-47 (\$896); plus mint NH 664a (\$105). F-VF, some NH. 2025 Scott \$2,554 (456 stamps, 2 SS's).....

..... **Est 800.00+**

GERMANY SAXONY CANCEL COLLECTION:

753. ☉ Impressive coll of selected SAXONY cancels neatly arranged & identified on stockcards, from 19th Century up to 1980's (most pre WWII). Primarily readable CDS's; plus early numeral cancels; boxed cancels; slogan, special event & propaganda cancels. Has Saxony State issues (110), North German Confederation (42), Germanias, Inflation, Third Reich, etc. Soviet Zone regionals, East Germany, etc. Has cancels on stamps, stamps tied on piece & on cut squares. Majority VG-VF (Approx 1,230 cancels, 5 regional maps, 34 modern postcards).....

..... **Est 350.00+**

AUSTRIA BALLOON FLIGHT CARDS:

754. ☒ 657/777, Attractive coll of 6 BALLOON FLIGHT cards, from 1960-6 (4 Reg'd). Eye-catching cachets, frankings & designs. VF, addr.....

..... **Est 45.00+**

HUNGARY COLLECTION 1871-1960:

755. ☉★ 7/1335, BOB, Coll of selected singles & sets identified in '102' cards. Nice variety of issues incl several IMPERF sets. Some highlights are used 7-12 (\$113), 47-66 (\$76), 462-5 (\$61); plus mint 415-6 NH (\$80), C35-44 NH (\$44), etc. VG-VF. 2026 Scott \$788 (135).....

..... **Est 200.00+**

**COLOMBIA WWII CENSORED COVERS:**

756. ☒ Interesting accum of WWII Airmail Censored covers, mostly addr to USA. Majority have Jamaican Censor tapes. Most in sleeves. A variety of multi-frankings. Mainly VG-F+, some fits. Interesting study lot (100).....

..... **Est 400.00+**

**GERMANY BERLIN FDC's WITH PLASTIC FOLLO-PRINT CACHETS:**

757. ☒ 9N363/9N435, 9NB119/9NB163, Beautiful coll of 88 diff Follo-print plastic cach FDC's neatly arranged on pages, from 1975-9. Topical singles & sets incl semi-postals, tied by special cancels. Very unusual cachets. VF, unaddr (88) **Est 150.00+**

**PEOPLE'S REPUBLIC OF CHINA MINT NH COLLECTION:**

758. ★ 1199/3465, BOB, Pristine mint coll neatly arranged in 3 stockbooks, from 1974 up to 2005. Close to cpl for much of period. Extensive range of gorgeous topical sets & souvenir sheets. Some highlights are 1654-9 & 1824-31 (\$71), 1864-71 (\$45), 1951-5 (\$46), 1980 (\$47); 2989a (\$40), etc. VF, NH (936 stamps, 68 SS's) **2025 Scott 1,876.00**

FINLAND COLLECTION:

759. ☉★ Extensive coll neatly displayed on printed pages from the 19th Century up to 1977. Has a wide array of commems, pictorials, defines, semi-postals plus some airmails, etc. Lots of nice sets here. Would make an excellent base to build on. Clean lot, VG-VF. Scott from a couple years ago was \$1,575 (760).....

..... **Est 450.00+**

GERMANY FDC's / FOLIO-PRINT CACHETS:

760. ☒ Attractive coll of 85 diff cach FDC's neatly arranged on pages, from 1976-9. Has a nice range of topical commems & defines. All have plastic "Folio-print" cachets. VF, unaddr.....

..... **Est 75.00+**

**LUXEMBOURG****MINT COLLECTION 1958-2015:**

761. ★ 341/1412, B25/B465, Coll of all diff singles, sets & a few SS's on pages mostly from 1960's-1990's. Lots of attractive issues. F-VF (284 stamps, 4 SS's) **2026 Scott 272.00**

FRANCE**IMPERFORATE BOOKLET PANE SHEET:**

762. ★ 2409a, Cpl Imperforate Booklet Pane sheet of 5. Fresh, VF, NH. Maury Cat 2,250 Euro.....

..... **Est 650.00+**

OLD-TIME**FOUR-VOLUME FOREIGN COLLECTION:**

763. ☉★ Four albums full with a mounted coll of pre 1940 stamps from selected countries. Has a wide range of defines, commems, pictorials & BOB. Stronger countries are Baden, Belgium & Congo, Bosnia & Herz, Brazil, Bulgaria, China, Cilicia, Costa Rica, Danzig, Denmark, Dutch Indies, Fiume, France & Colonies, Germany & Colonies, Greece, Guatemala, Netherlands, Honduras, Hungary, Japan, Liberia, Memel, Mexico, Nicaragua, Nyassa, Iran, Peru, Iran, Poland, Portugal & Cols, Romania, Spain, Sweden, Swiss, Turkey, Ukraine, Wurttemberg, etc. A few fits but mostly VG-VF. A good old-time lot (1,000's).....

..... **Est 1,000.00+**

**FINLAND MINT COLLECTION:**

764. ★ Davo Album with an attractive mint coll neatly hinged on printed album pages. Primarily 1930's-94 era (but does have pages back to first issues). Lots of beautiful cpl sets, commems, pictorials, defines, semi-postals, etc. Also a few isolated used. F-VF (100's).....

..... **Est 250.00+**

PORTUGAL MINTS 1940-1952:

765. ★ 595/748, Attractive coll of mint sets between these numbers. Incl better like 595-602 (\$75), 642-9 (\$47), 650-7 (\$207), 747-8 (\$140), etc. F-VF. 2025 Scott \$677 (43 stamps).....

..... **Est 200.00+**

SWITZERLAND SEMI-POSTALS 1922-1950:

766. ☉ B22/B195, Nice coll of semi-postal singles & sets. We noted B22-8 (\$183), etc. F-VF (25).....

..... **2025 Scott 364.00**

**OLDER RUSSIA COLLECTION 1858-1958:**

767. ☉★ 5/2030, Plus BOB, Album with an extensive coll of older issues. Has a wide array of commems, pictorials, defines, etc. with most being used. Lots of cpl sets throughout & better items to be found. Mostly VG-VF. Previous owner's Cat \$6,000 (Approx 1,700).....

..... **Est 1,500.00+**

CAMBODIA COLLECTION:

768. ☉★ Coll on pages from 1951-72. Also a couple glassines with loose used stamps from 1980's-90's. F-VF (410).....

..... **Est 80.00+**

**NEPAL MINT COLLECTION 1959-2019:**

769. ★ 103/1109, C1/C7, Lovely mint coll of all diff lightly hinged on pages. Incl singles, sets, blocks, strips & SS's. Has many issues in the \$1-\$12 Cat range. Lots of nice topicals like birds, flowers, mountains, wild animals, insects, snakes, sports, architecture, etc. F-VF (593 stamps, 11 SS's).....

..... **2026 Scott 649.00**

FRANCE & COLONIES REVENUES:

770. ☉★ Interesting coll / accum of Revenues on stockcards, from 19th Century to early 20th Century. Has a nice range of revenue types. Incl issues from 13 diff Colonies. A few fits but mainly VG-VF (212).....

..... **Est 200.00+**

AUSTRIA COLLECTION 1908-1975:

771. ☉★ 111a/1029, BOB, Attractive coll neatly written up on pages. Has defines incl High Values; topical commems, pictorial & semi-postals; postage dues, occupation issues, etc. We noted mint NH B260-7 (\$95), & other useful. F-VF (767).....

..... **Est 110.00+**

**NORWAY COLLECTION 1856-1948:**

772. ☉★ 4/301, B1/O57, Coll of all diff singles & sets in mounts on pages. Incl used 5 (\$60), 11 (\$55), 15 (\$55), 30-3 (\$88), J1-12 (\$57); mint 104-10 (\$73), 275-8 (\$89), 340-2 (\$37), B1-3 (\$128), B54-6 (\$39), etc. Has many others in the \$1-\$33 Cat range. VG-VF. 2024 Scott \$1,680 (409).....

..... **Est 600.00+**

FRANCE FIVE-VOLUME**SPECIALIZED ACCUMULATION:**

773. ☉★ 271/695, Extensive primarily used specialized accum neatly arranged & identified in 5 stockbooks, from 1932-53. Has Peace, Ceres, Mercury, Iris, Petain, Marianne, issues, High Value defines, concurrent commems, precancels, etc. Also has a few with ads on selvage. Majority VG-VF (Approx 6,100).....

..... **Est 300.00+**

STOCKBOOK OF**GERMANY & SWITZERLAND:**

774. ☉★ "GOLD" Lighthouse stockbook with a primarily used accum from the early 1900's up to 2016. Has a wide variety of issues with Germany incl used C36-7 Zeppelins (\$84), C46-56 (\$76), nice group of Switzerland incl used 301 (\$95), 303 (\$70), & more. Generally F-VF (Many 100's).....

..... **Est 225.00+**

PORTUGAL WWII CENSORED COVERS:

775. ☒ Interesting accum of WWII commercial covers circa 1941-4, addr to USA. The covers have single & multiple frankings with a wide variety of numbered censor tapes on the edges. A nice lot for study. Mainly VG-VF, all are in sleeves (132) **Est 600.00+**

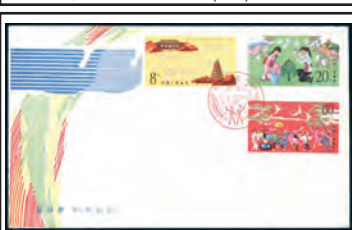
**PEOPLE'S REPUBLIC OF CHINA FDC's:**

776. ☒ 1648/3651a, Beautiful coll of 325 diff cach FDC's & FD folders, from 1981 up to 2008. Lovely topical sets & souvenir sheets here. VF, unaddr.....

..... **Est 300.00+**

EUROPE MYSTERY BOX FULL:

777. ☉★ Extensive range of unsorted material loose in a carton, early to modern. Has stamps in glassines, '102' cards & sleeves; on pages & stockcards; covers incl cach FDC's & special events; loose items; etc. Strength is in Germany & Scandinavia. Great variety here. VG-VF (1,000's).....

..... **Est 500.00+**

**FOREIGN SOUVENIR SHEETS:**

778. SS★ Colourful coll / accum of almost all diff souvenir sheets loose in a box. Primarily mint & mainly 1960's-90's. Strength is in Europe with a variety of countries & issues. Has better items up to \$15, \$20, \$25, \$40, \$65 each. Broad range of topics here incl art, sport, flora & fauna, space, music, etc. F-VF, almost all NH (433).....

..... **Est 600.00+**

FRANCE TEN-VOLUME STOCK:

779. ☉★ 15/2144, BOB, Extensive duplicated primarily used stock neatly arranged & identified in 10 stockbooks, from 1854 up to 1989. Has a broad range of defines, pictorials & commems incl precancels; some in blocks or multiples & booklets. Beautiful topicals abound here incl Art issues. Great source for shades, cancels & varieties. Majority VG-VF (Approx 13,000 stamps).....

..... **Est 1,500.00+**

FAROE ISLANDS NH SHEETLETS:

780. SS★ 7/89, Stockbook full with an accum of 46 sheetlets from 1975-89. Most are diff & primarily in cpl sets. VF, NH. 2025 Scott \$565 (970 stamps).....

**EARLY FRANCE****ACCUMULATION 1849-1877:**

781. ☉ 3/88a, Duplicated accum neatly arranged & identified in a stockbook. Has perf & imperf Ceres & Napoleon issues; plus Pence & Commerce issues. Has a variety of shades, printings & cancels incl numeral lozenge & star types. We noted 3 (4 - \$136), 6 (5 - \$150), 12 (3 - \$188), 13 (4 - \$250), 19-20 (4 - \$330), 24 (\$110), 54 (6 - \$330), 64-70 (\$456), 83 (\$110), etc. Majority VG-VF. 2026 Scott \$6,595 (528).....

..... **Est 1,250.00+**

FINLAND ACCUMULATION:

782. ☉★ Duplicated accum of older to modern on stockcard. Primarily used with a wide range of commems, pictorials, defines, semi-postals, etc. VG-VF (We estimate there are between 1,000-1,500 stamps).....

..... **Est 100.00+**

YEMEN MINT COLLECTION 1960-1964:

783. ★ 96/196Hi, C20-3, Nice coll of 24 stamps & 4 souvenir sheets incl #s 96-7, 99 & 106 (\$90). F-VF, most NH (23 stamps, 4 SS's).....

..... **2025 Scott 121.00**

REPUBLIC OF CHINA SOUVENIR SHEETS:

784. SS★ 1322a/2218a, Attractive coll of 13 diff souvenir sheets, from 1961-80. VF, NH. 2025 Scott \$231.....

..... **Est 85.00+**

**AUSTRIA & GERMANY****ROCKET FLIGHTS 1960-3:**

785. ☒ Fascinating coll of ROCKET FLIGHT covers & cards from Austria (6) & Germany (10). Many beautiful illustrated handstamps & eye-catching cachets. Most with attractive large size rocket labels. Five are SIGNED by Rocketeers incl G. Zucker. VF (16).....

..... **Est 300.00+**

GERMANY BERLIN COLLECTION:

786. ★ Coll on printed pages from 1952-90 with a wide array of commems, semi-postals & defines. Lots of beautiful sets here. F-VF (Few 100).....

..... **Est 200.00+**

ISRAEL MINT STRIPS WITH TABS:

787. ★ 464A/817, Beautiful coll of 232 diff mint bottom strips of 3 to 10 in a stockbook from 1975-82. Topicals abound incl paintings, sports, flowers, famous persons, etc. VF, NH (Approx 1,375 stamps).....

..... **Est 175.00+**

**FRANCE TWO-VOLUME COLLECTION:**

788. ☉★ Two Lighthouse albums with an extensive coll on printed pages. Has stamps from 1862-1969 with a terrific range of commems, pictorials, defines, semi-postals, etc. On a quick inspection we spotted better mint NH sets like 700-5 (\$61), B267-72 (\$45), B276-81 (\$51), B285-90 (\$137), B294-9 (\$111), B303-8 (\$35), etc. VG-VF (Many 100's).....

..... **Est 650.00+**

FRANCE OFFICES IN CHINA:

789. ☉★ Interesting coll of Offices in China incl general & regional issues neatly arranged on stockcards, from 19th Century up to 1940's. Majority VG-VF (229).....

..... **2026 Scott 481.00**



FINLAND MINT COLLECTION 1997-2007:
793. ★ 1037/1300, B254/B265, Modern coll of all diff singles, sets, booklets, booklet panes, SS's & self-adhesives on pages. Has many in the \$1-\$24 Cat range with nice topicals like domestic animals, birds, cars, ocean life, sports, etc. F-VF (145 stamps, 35 SS's / panes) **2025 Scott 589.00**

FRENCH WEST AFRICA 1943-1959:

794. ○★ 1/86, BOB, Coll neatly arranged on stockcards. Majority F-VF (114) **2026 Scott 148.00**

FORGERIES OF SWITZERLAND CLASSICS:

795. ○★ 1L4, 2L1a, 2L5, Plus mint #1. Interesting lot of 4 diff high calibre forgeries. F-VF. Good reference items. (Genuine stamps Cat \$35,275 US) **Est 100.00+**



GERMANY

ROYALTY RELATED POSTCARDS:

796. ☒ Historic coll of 13 diff used/unused b/w photo or colour illustrated postcards from 1899 up to WWI. Depict Kaiser Wilhelm, battle scene, monuments, portraits of Kaiserin, previous rulers, etc. VG-VF . . . **Est 150.00+**

PEOPLE'S REPUBLIC OF CHINA:

797. ○★ Glassine with an interesting coll of early PRC primarily from 1950's. All loose & unsorted. Mainly unused. F-VF (230) **Est 125.00+**



GERMANY EXHIBITION CARDS:

798. ☒ Attractive coll of 5 diff better Exhibition postcards / card from 1939-55. Each with 2-3 stamp frankings & with fancy commem postmarks. A nice lot. VF **Est 90.00+**

SWITZERLAND FDC's 1948-1970:

799. ☒ 312/373, B174/B397, Attractive coll of 45 diff each FDC's. Primarily semi-postals with a nice range of topics. VF. Stamps alone Cat as used 2025 Scott \$303 . . . **Est 100.00+**

MAXI-CARDS WITH ARTWORK:

800. ☒ Colourful coll of 70 diff foreign Maxi-cards from 1950's-80's. Most are from Europe particularly Italy & Vatican. Incl sculptures, statues, jewellery, etc. VF **Est 65.00+**



FRANCE AIRMAILS STOCK 1930-2002:

801. ○★ C5/C64, CB1-3, Duplicated stock of Airmails neatly arranged & identified in a stockbook. Primarily used with duplication from 1 to 44 of each. We noted mint C22 (3 - \$120), C23-7 (\$212), C32-6 (\$143); plus used C27 (2 - \$48). Majority F-VF. 2026 Scott \$1,421 (\$69) **Est 350.00+**

MINKUS ALBUM OF HUNGARY:

802. ○★ Minkus Album with a primarily used coll from the 1890's up to 1974. Has a tremendous variety of issues. Generally F-VF (Many 100's) **Est 65.00+**

SHOEBOX OF BRAZIL:

803. ○★ Shoebox crammed full with an unsorted hoard from the 19th Century up to 1990's. Contains a tremendous variety of material to search & sort through incl commems, pictorials, definitives, SS's, BOB, & more. Generally VG-VF (1,000's) **Est 250.00+**



FRANCE

MINT COLLECTION / ACCUMULATION:

804. ★ 109/2611, BOB, Lightly duplicated mint coll / accum neatly arranged & identified on plastic stockcards, from 1900-97. Has a broad range of topical commems, pictorials, semi-postals, officials, etc in singles & sets. We noted B249-54 (\$72), B258-63 (\$45), etc. Majority VF, almost all 2025 Scott approx \$2,125 (1,344 stamps, 15 booklets) **Est 600.00+**

HUNGARY 5 VOLUME FDC COLLECTION:

805. ☒ Extensive coll of each FDC's, neatly arranged in 5 binders, from 1970-94. Beautiful topical sets & souvenir sheets throughout. Incl a few special event covers & multi-franked airmail covers. Majority VF (530 items) **Est 200.00+**



NETHERLANDS COLLECTION:

806. ○★ Minkus Specialty album with a primarily mint coll mainly from 1920's-1970, with diff singles, sets & a few SS's. Lots of mint semi-postal sets, plus commems, definitives, airmails & postage dues. Many nice topicals like animals, ships, flowers, windmills, architecture, sports, etc. Mostly F-VF, many NH. STC \$2,300 (798 stamps, 5 SS's) . . . **Est 700.00+**

GERMANY 1799 STAMPLESS COVER:

807. ☒ Stampless folded letter datelined Stett in 7 May, 1799 to France. Has PAR WESEL s/l cancel, 'franco Wesel' m/s, '42' m/s rate, etc. F. Nice condition considering age **Est 75.00+**



BOHEMIA CANCEL COLLECTION:

808. ○ Extensive coll of selected cancels neatly arranged & identified on stockcards, from 19th Century up to WWII. Primarily CDS's, plus early boxed cancels, coloured cancels, special event cancels, etc. The postmarks are on Austria, Czech Hradcany, Occupied Bohemia & Moravia & German issues. Has readable strikes on stamps, stamps tied on piece & a few cancels on cut squares. Incl towns like Chotěbuz, Dobruška, Jicin, Mies, Nemce, Rychnov, Schlán, Sabotka, Stoký, Víkava, etc. Majority VG-VF (Approx 2,700 cancels) **Est 700.00+**

GERMANY ZEPPELIN

FLIGHT COVERS 1929-1938:

809. ☒ Interesting lot of 6 GRAF ZEPPELIN & HINDENBURG Zeppelin flight covers, all diff in some way. Variety of German frankings incl C37. F-VF, 2 slightly reduced. Old retail \$412 **Est 200.00+**



AUSTRIA COLLECTION 1952-2013

IN ABOVE AVERAGE CONDITION:

810. ○ Uni-Safe 16-page stockbook (32 sides) packed full with a beautiful coll of used post war Austria. Has attractive commems, pictorials, definitives, semi-postals, souvenir sheets, etc. The stamps were selected for nice centering & neat postmarks. F-VF (1,725 stamps, 19 SS's) . . . **Est 400.00+**

FRANCE IMPERFORATE SHEET:

811. ★ B661a, Cpl imperforate semi-postal sheet from 1994 containing 5 Booklet Panes (30 stamps). Fresh, VF, NH. Scarce. **Est 250.00+**

SWITZERLAND AIRMAILS:

812. ★ C3-15, Nice lot of Airmails, F-VF. 2025 Scott \$219 **Est 70.00+**



SWEDEN LOCALS ON COVERS:

813. ☒ Very interesting coll of 45 covers from 1945-46, all franked by Swedish Locals. Wide variety of local types with perf, imperf, various designs, values, etc. Mostly 2-3 diff locals on each cover (some more) and all with special local post cancels. An unusual lot of seldom offered material. F-VF . . **Est 250.00+**

BELGIUM WWI GERMAN OCCUPATION

POSTAL STATIONERY:

814. ☒ Interesting coll of used WWI German Occupation Postal Stationery cards, letter cards & reply card. Both domestic & foreign destinations with a variety of cancels, h/s's incl censor & military, etc. F-VF (12 items) **Est 120.00+**



WWII MAIL

FROM GERMAN POW CAMPS, ETC:

815. ☒ Interesting coll of 6 Prisoner of War printed cards / folded covers 1942-3 mostly from one POW, to Serbia. Has various markings, h/s's, etc. Also 2 Hungarian post-cards from 1943 from Mako with violet German Feldpost h/s's. F (8 items) **Est 150.00+**

USED ICELAND:

816. ○ Double-sided stockcard with a duplicated accum of used Iceland, mainly 1970's-90's. Lots of nice commems & pictorials. F-VF (169) **Est 65.00+**

LATIN AMERICA WWII CENSORED COVERS:

817. ☒ Attractive coll of 10 WWII Censored covers in sleeves from all diff Latin American countries; 2 addr to Jamaica; others to USA. Most bear Jamaican censor tapes. Variety of multi-frankings. Majority VG-VF, a few fits **Est 100.00+**



NETHERLANDS

FIRST DAY COVER COLLECTION:

818. ☒ Beautiful coll of each FDC's (most NVPH), neatly arranged in 2 albums, from 1948-99. Majority are franked by semi-postal sets & SS's. We noted 336-9, etc. Most F-VF, majority unaddr (219) . . . **Est 450.00+**

FRANCE BALLON MONTE

ANNIVERSARY COVERS:

819. ☒ 532/1660, Three diff each BALLON MONTE Anniversary special event covers. Incl 2 folded newspaper types for 1946 & 1970; plus Pilot Signed 1981 cover. Attractive cancels & h/s's. VF **Est 45.00+**



ITALY

EXPOSITIONS POSTCARDS & CANCELS:

820. ☒ Specialized coll/accum of postcards & postal stationery cards 1890's-1920's, all with Exposition designs or cancels. Wide variety of types, illustrations, foreign destinations, dates, etc. Mostly F (57) **Est 350.00+**

GERMANY CANCELS:

821. ○ Well over 1 pound of large commems from the 1990's-2000's, on paper. All have CIRCULAR CANCELS. A great lot for the postmark collector (Many 100's) **Est 100.00+**

LIECHTENSTEIN

EARLY MINT COLLECTION:

822. ★ 1-49a, COMPLETE early mint coll neatly arranged on pages, from 1912-21. F-VF, #8 is used **2025 Scott 283.00**



HUNGARY MINT STOCK:

823. ★ Extensive duplicated mint stock neatly arranged & Scott identified on plastic stockcards, early to mainly post WWII up to 1980's. Has a broad range of topical sets & SS's incl semi-postals & airmails. F-VF, almost all NH (853 stamps, 145 SS's) **Est 300.00+**

REPUBLIC OF CHINA MINT SETS:

824. ★ 1248/1996, Coll of 9 diff cpl sets, from 1959-76. We noted 1450-1 (\$60), etc. VF, NH (20) **2025 Scott 103.00**

PARIS FRANCE CANCEL COLLECTION:

825. ○ Attractive coll of Paris cancels on a broad range of issues, from 19th Century up to 1980's. All neatly arranged & identified on pages. F-VF (365 cancels) . . . **Est 75.00+**



GERMANY COLLECTION

IN LIGHTHOUSE ALBUM:

826. ○★ 1453/2183, BOB, Beautiful coll of primarily mint NH neatly arranged in a Lighthouse Album, from 1986-2002. Appears close to complete. VF, mint are NH. 2025 Scott \$1,975 (1,074 stamps, 40 SS's, 17 booklets) **Est 700.00+**

GERMANY & BERLIN 1872-1995

EXTENSIVE COLLECTION IN ALBUM:

827. ○★ 2/1904, BOB, Extensive coll in a Minkus album well represented throughout. Highlights incl used 2 (\$36), 6 (\$85), 10-11 (\$445), 24 (\$60), 25 (\$375), 27 (\$42), 432-5 (\$29), 669 (\$35), 669-78 (\$51), B314 (\$42), B344-7 (\$35), C35 (\$34), C55-6 (\$61); mint 8 (\$35), B15-8 (\$54), B68a-d (\$136), B91-2 (\$75), B104 & B106 (\$142), B320-3 (\$122), B327-30 (\$50), OL16-21 (\$100), Berlin 9NB4-5 (\$39). Mainly VG-VF, a few mint slightly adhering (Over 3,500 stamps, 30 SS's) . . **Est 1,400.00+**

GERMANY BERLIN MINT STOCK:

828. ★ 9N120/9N470, Pristine mint NH stock neatly arranged & identified in glassines, from 1957-81. Has about 280 diff from 6 to 30 of a kind (mostly 24 of each). VF, NH (Must be 6,000+ stamps) **Est 600.00+**

BOX OF GERMANY:

829. ○★ Small box with loose stamps primarily 1950's-80's with West Germany & DDR. Has definitives & commems with varying duplication. VG-VF (Many 100's) **Est 65.00+**

YUGOSLAVIA MINT NH STOCK:

830. ★ Box full with an accum of mint never hinged from the 1970's-80's in miniature sheets & multiples. Terrific range of large commems & pictorials with many nice sets. Lots of useful popular topicals incl Europas, paintings, transportation, famous men, etc. A good lot for a dealer. F-VF, NH. Scott from a few years ago was \$2,100 (Many 100's) **Est 450.00+**

HUNGARY ACCUMULATION 1900's-1990's:

831. ○★ Huge duplicated accum in no particular order in 3 large stockbooks; plus many more on stockcards. Ranges from early definitives up to large modern topical pictorial, commem, semi-postal & airmail sets & souvenir sheets. Many 100's of diff stamps; & a large percentage are mint NH. A clean lot. F-VF (9,350 stamps, 187 SS's) **Est 600.00+**



NORWAY COLLECTION 1857-1964:

832. ○★ 3/460, BOB, Primarily mint coll neatly arranged on stockcards. Has a variety of mint definitives, commem, semi-postal & official sets. We noted used 3-4 (\$63), 11 (\$55), 16 (\$40), 20 (\$72), etc. Majority F-VF, some NH. 2025 Scott \$1,057 (354) **Est 350.00+**

SOUTH KOREA COLLECTION 1974-1994:

833. ★ 876/1800a, Minkus Album with an attractive mint coll neatly hinged on printed pages. Has many beautiful cpl sets & lots of souvenir sheets. Very pretty lot in immaculate condition. F-VF (100's) . . . **Est 200.00+**

FRENCH EQUATORIAL AFRICA

COLLECTION:

834. ○★ 1/202, BOB, Interesting coll neatly arranged on stockcards. We noted used 24 & 26 (\$67), etc. Majority VG-VF. 2026 Scott \$377 (187) **Est 125.00+**



DENMARK COLLECTION 1851-1959:

835. ○★ 2/369, B3/P17, Primarily used coll of all diff singles & sets in mounts on pages. Incl used 2-4 (\$115), 20 (\$175), 30-4 (\$170), 164-75 (\$84), 210-9 (\$55); mint 325 (\$32), B3-5 (\$38), C1-3 (\$142), etc. VG-VF. 2024 Scott \$1,939 (356) **Est 600.00+**

GERMANY IN MINKUS ALBUM:

836. ○★ Minkus Album with a primarily used coll from the 1870's-1991. Incl some States; early Empire issues; Third Reich; Bundesrepublik with commems, definitives, BOB; French Zones; Berlin; etc. Generally F-VF (Many 100's) **Est 250.00+**

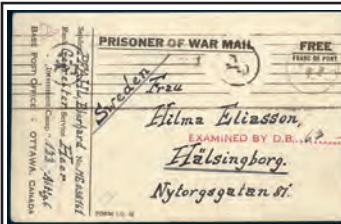

PRISONER OF WAR COVERS:

837. ☒ Interesting coll of POW covers / cards primarily WWII but does have some WWI items. Some are beautifully written up on pages while others are loose waiting to be researched & written up. Has mail to/from Germany / France plus others related to Italy, Switzerland, Canada & Russia. Wide variety of markings. Good study lot. VG-F (20 items) **Est 500.00+**

LIBYA / FEZZAN

MINT COLLECTION 1946-1951:

838. ★ 1N1-15, 2N1-23, 2NB1-2, 2NC1-4, Coll of Fezzan Local sets. Nice cpl run. F-VF, LH (44) **2026 Scott 168.00**

FAEROE ISLANDS NH SHEETLETS:

839. ★ 43/89, Stockbook with a duplicated accum of 44 sheetlets from 1979-82. All are in sets. VF, NH. 2025 Scott \$518 (880 stamps) **Est 100.00+**



WWI RUSSIA PRISONER OF WAR MAIL:

840. ☒ Interesting coll of 26 POW cards from Austrian prisoners in Russian Camps 1916-18. Has a variety of card types, censor markings, handstamps, etc. A great lot for study. F **Est 400.00+**

ST. PIERRE & MIQUELON COLLECTION:

841. ○★ 79/809, BOB, Primarily mint coll neatly arranged on a stockcard, from 1909 up to 2005. We noted #C8 (cpl mint sheet of 25 - \$52), etc. Majority F-VF, some NH (153) **2025 Scott 305.00**

NETHERLANDS

SEMI-POSTAL COLLECTION:

842. ○ B1/B377, Virtually cpl used semi-postal coll neatly arranged on pages, from 1906-63. We noted B25-32 (\$45), B48-57 (\$98), B144a-5a (\$180), B208-42 (\$118), etc. F-VF. 2024 Scott \$997 (375 stamps, 2 SS's) **Est 325.00+**



FRANCE FIVE-VOLUME

COLLECTION / ACCUMULATION:

843. ○★ 2145/3315, Fresh primarily mint NH duplicated coll / accum of mint & used issues neatly arranged & identified in 5 stockbooks. Has definitives, topical large size commems & pictorials, se-tenant multiples, panes & souvenir sheets, booklets & booklet singles, precancels, etc. F-VF, mint are NH (3,095 stamps, 44 SS's) **Est 500.00+**

AUSTRIA MINT COLLECTION:

844. ★ 558/615, Lovely mint NH coll of 35 diff commems, from 1948-57. VF, NH **2025 Scott 222.00**



AUSTRIA POST OFFICES IN CYPRUS:

845. ○ Scarce coll of 13 Austria Offices in Turkey coarse & fine prints with partial to full LARNACCA DI CIPRO CDS's in black or red, from 1867-83. Has 2s to 25s issues plus 5s pair on piece. Also Austria 2Kr with partial strike. VG-VF, a few fits (14) . . . **Est 450.00+**

ITALY, SPAIN, SWITZERLAND:

846. ○★ Two 3-Ring binders with a coll of these countries on printed pages. The stamps range from 19th Century up to 1990's & are primarily used. Has a wide array of commems, pictorials, definitives & BOB. Also has some Spanish Colonies. VG-VF (1,000's) . . **Est 250.00+**

GREECE COLLECTION:

847. ○★ 3/1341, etc, Coll in order on pages with a wide range of commems, pictorials, definitives plus airmails. Starts off with imperf & perf Hermes Heads then a wide range of later issues. VG-VF. Previous owner's Scott was \$900 (Over 500) **Est 275.00+**



GERMANY-BERLIN

CANCEL COLLECTION:

848. ○ Extensive coll of selected BERLIN cancels neatly arranged on stockcards, from 19th Century up to 1950's. Has a wide range of issues incl Prussian & North German Confederation issues; early German issues, Germanias, Inflation, Third Reich & early post WWII. Primarily CDS's, slogan, propaganda & special events, plus some numeral cancels. Cancels are on stamps or tied on piece. Also 40 mainly modern postcards with Berlin cancels. Majority VG-VF. Useful for a calendar collection (Approx 900) **Est 250.00+**

LIBERIA JEHUDI ASHMUN SHEETS:

849. ★ 333-7, C68-9

DENMARK COLLECTION 1851-2006:
856. ☉★ 2/1367, Plus BOB, Extensive coll of primarily all used on printed Scott pages. Has a nice range of 19th Century with stamps up to \$190 each, good 20th Century with commems, pictorials, definitives plus semi-postals, Postage Dues, officials, parcel posts, etc. Also some Danish West Indies. Mainly VG-VF. Previous owner said Cat approx \$2,600 (1,335) **Est 750.00+**



FRANCE EARLY CANCEL COLLECTION:
857. ☉ 13/95, In depth coll of early cancel types on 19th Century issues. We saw readable small & large size numerals & letter lozenge strikes, Paris Star cancels, CDS's, etc from all across France; on Ceres, Napoleon & Peace & Commerce issues. Better issues here like 19 (13 - \$812), 20 (6 - \$255), 28 (2 -\$60), 31 (5 - \$187), 52 (4 - \$160), 66 (2 - \$110), 83 (2 - \$220), etc. Has small town & city cancels plus a variety of Paris locals. Some fits but mostly VG-VF (Approx 1,475 cancels) **Est 750.00+**

GERMANY OFFICIAL ANNUAL COLLECTION WITH MINT NH STAMPS:
858. ★ 1366/1877, B594/B774, Lot of 6 diff P.O. annual colls from 1982-3, 1985, 1987-8 & 1994. VF, NH. 2025 Scott \$290 **Est 100.00+**



BELGIUM COLLECTION:
859. ☉★ Scott Album with an attractive coll neatly hinged on pages. Has some older issues but strength in 1960's-2000 era with the majority of stamps being mint. Has a wide array of commems, pictorials, definitives, semi-postals, etc. Lots of cpl sets. F-VF (100's) **Est 300.00+**

MINT AUSTRIA COLLECTION 1970-1992:
860. ★ Davo Album with a lovely mint coll neatly mounted on printed pages. Nearing completion for these years with nice commems, pictorials, plus some definitives, souvenir sheets, etc. Also some United Nations Offices in Vienna. F-VF (100's) . **Est 225.00+**



LIECHTENSTEIN MINT COLLECTION 1917-2007:
861. ★ 4/1369, B24, Coll of all diff singles, sets & SS's lightly hinged on pages, mostly from 1970's-1990. Has many issues in the \$1-\$10 Cat range with commems & nice topicals. F-VF (305 stamps, 7 SS's) **2026 Scott 303.00**

GERMANY & BERLIN ETB COLLECTION IN 7 ALBUMS:

862. ☒ Attractive coll of Germany & Berlin "ETB" First Day Cards in 7 albums, from 1975-87. Has beautiful commems, pictorials & semi-postals. Topicals abound. VF (Approx 400) **Est 175.00+**

BOX OF ISRAEL:

863. ☉★ Large box with an unsorted accum of Israel from the 1950's-80's. Incl binder filled with mint blocks; stockbooks with 1950 New Year mint set on card & FDC signed by ARTHUR SZYK (stamp's designer); box of mint new issues from the 1970's-80's; nice group of cach FDC's; & more. Generally F-VF (Many 100's) **Est 150.00+**

WWII GERMAN OCCUPATION OF POLAND:
864. ★ NO14-15, Each in a sheet of 50. Fresh. VF, NH (NO15 is separated). **2024 Scott 560.00**

WWII GERMAN OCCUPATION OF POLAND:
865. ★ NO14-15, Cpl High Value sheets of 50 of each. Both have special General Gov't inscriptions in selvedge depicting German Eagle & Swastika. VF, NH. **2025 Scott 550.00**



FRENCH ANDORRA COLLECTION 1931-1990:
866. ☉★ 1/379, BOB, Primarily mint coll neatly arranged & identified on stockcards. We noted mint 41, 46, 50 & 52 (\$170), 118-23 (\$118), 159-60 (\$50), J42-5 (\$52), etc. Majority VG-VF. 2026 Scott \$1,111 (324) **Est 375.00+**

AUSTRIA MINT NH COLLECTION 1970-1992:
867. ★ 858/1575, BOB, Pristine coll of modern mints neatly displayed on Lindner pages in 18-ring binder. Has large size topical commems & pictorials & a few semi-postals. Beautiful lot. VF, NH (Over 675 diff). **Est 175.00+**

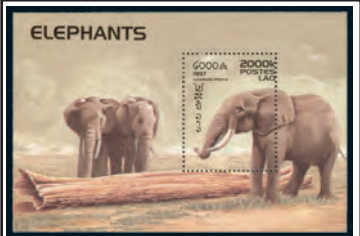

LAOS MINT COLLECTION 1958-2004:
868. ★ 41/1640, etc, Immaculate all diff mint coll hinged neatly in order on printed pages in a Scott Specialty 3-Ring Album. Many beautiful mostly cpl sets & souvenir sheets. Loaded with popular topicals like wildlife, sports, butterflies, Olympics, plants, etc. Also a few isolated used. Value of album itself is \$300+ & stamps have 2025 Scott of \$1,350 US. F-VF (Approx 1,050). **Est 500.00+**

CZECHOSLOVAKIA COLLECTION:
869. ☉ Coll on pages from 1918-92 with a wide variety of commems, pictorials, definitives, etc. F-VF (Many 100's) **Est 100.00+**



FRENCH COLONIES COLLECTION 1859-1945:
870. ☉★ 1/59, BOB, Attractive coll of general issues neatly arranged on a stockcard. Some highlights are used 6 (\$60), 21 (\$100), 41-3 (\$62), 46-59 (\$236), etc. Some extra shades & cancels. Majority VG-VF. 2026 Scott \$850 (69). **Est 200.00+**

FRENCH ANDORRA MINT COLLECTION 1962-2017:
871. ★ 154/784, etc, Lovely all diff mint coll neatly hinged on printed pages in a Palo Album with slipcase (has earlier pages back to 1931). Contains a nice asst of sets, singles, souvenir sheets, commems, definitives, & many popular topicals. Very clean lot, F-VF. Album retails for \$350 & stamps have Scott value of \$770 (360 stamps, 13 SS's) . . . **Est 300.00+**

4. WORLDWIDE:

STOCKBOOK FULL OF WORLD:
872. ☉★ Large 'Supersafe' 16-page stockbook (32 sides) with an accum of world stamps in no particular order. Primarily pre 1960 stamps from all over the globe. Has commems, pictorials & definitives with most being used. A large quantity of stamps to sort through. VG-VF (We estimate 4,500-5,000 stamps). . **Est 250.00+**

SIX STOCKBOOKS OF WORLD INCL NICE BR. EMPIRE 1935 SILVER JUBILEE SETS:
873. ☉★ Six stockbooks with an accum of World from older to modern. Has a variety of countries & issues with many nice Br. Commonwealth incl 29 diff mint & used 1935 KGV Silver Jubilee sets (good cat value here); various 1937 KGV Coronation issues; Nauru mint Freighters to 5 Sh (Cat \$153); Honduras mint NH C344a Perf & Imperf sou. Sheets (\$90); & more. Generally VG-VF (Many 100's) **Est 500.00+**

BOX OF CANADA & WORLD:
874. ☉★ Small box with an accum on pages, loose, etc, from early to modern. Incl faulty Canada used #8 (Cat \$250); imperf QV on Throne stamp from Australian State of Victoria; group of Isle of Man mints with values to £5; 1980 Olympic FDC's; & more. Generally VG-VF (many 100's) **Est 125.00+**

WORLD IN 10 STOCKBOOKS:

875. ☉★ Ten large Lighthouse stockbooks with a duplicated accum of primarily used World, from older to modern. Has a tremendous variety of countries & issues from A to Z. Strength in Australia; Germany incl used B304-8 (\$55), B310-3 (\$130); Gr. Britain; & much more. Generally VG-VF (Many 1,000's) Weight 45 pounds. **Est 300.00+**

WORLD MYSTERY LOT WITH 18 POUNDS OF UNSORTED MATERIAL:

876. ☉★ Wide range of material primarily from Foreign countries, loose in a carton, early to modern. Has stamps in glassines, packets, stockbook, old Gibbons & Strand albums; on pages; covers; odds & ends; etc. Has strength in Far East, Arab & African States, Latin America & USA. Great source for varieties, cancels & topicals. Majority VG-VF (1,000's) **Est 325.00+**

WORLD LOT IN '102' CARDS:

877. ☉★ Box with an accum of world stamps on '102' cards. Has Foreign & Br. Commonwealth countries with singles, plus some sets, from older to modern. Mainly \$1-\$10 items (with some higher). Previous owner's Cat/Retail is approx \$5,000 (100's) **Est 800.00+**

TWO BOXES OF WORLD ON '102' CARDS CAT \$6,200:

878. ☉★ Two red boxes full with a dealer's stock of Foreign & Br. Commonwealth singles & sets identified in '102' cards. Wide variety of countries & issues from all over the globe, however the cards are not in any particular order. Primarily \$1-\$8 items per card but does have 2 better mint NH sets that Cat \$279 & \$430. VG-VF. Scott from a couple years ago is \$6,200 (100's) **Est 1,500.00+**

WORLD COVER STOCK:

879. ☒ Box with a dealer's stock of world covers, older to modern. All realistically priced for sale, mainly in the \$2-\$20 range (some higher). Wide range of countries with USA, European, Canada, Gr. Britain, Br. Commonwealth, etc. VG-VF. Total retail approx \$5,000 (Many 100's) . **Est 1,300.00+**

MILITARY TOPICAL COLLECTION:

880. ☉★ Box with an historical coll / accum of MILITARY related material, from older to modern. Items here from a wide range of countries in glassines / sleeves & loose. These depict soldiers, all kinds of uniforms, officers, sailors, regiments, leaders, air forces, historical events, etc. Has stamps, souvenir sheets, cach covers, WWII Censored covers, postcards, etc. F-VF (254 stamps, 34 SS's, 303 covers / postcards) **Est 225.00+**

BOX FULL OF ASIA:

881. ☉★ A mass of unsorted material from older to modern. This has come from various sources & has stamps on stockcards, on pages, in glassines, etc. Has China (both PRC & Republic), Japan, Korea, Viet Nam, Thailand, etc. Lots of interesting material to search & sort through. VG-VF (1,000's) **Est 425.00+**

WORLD IN 6 BOOKS:

882. ☉★ Asst of various older to modern world in 6 stockbooks / albums, plus some on stockcards. Has Br. Commonwealth, general world, Italy, Netherlands, Poland, etc. Previous dealer owner had these priced to sell at \$550 (1,000's) **Est 250.00+**

FAKES AND FORGERIES:

883. ★ Interesting coll of over 70 diff fakes, forgeries, reprints, etc. Has German Zeppelins, Heligoland, Danube Steamship Co., German States, Latin America, etc. VG-VF **Est 75.00+**

WORLD \$10 AND UP ITEMS:

884. ☉★ Nice asst of better calibre singles, sets, ranges, blocks, etc. all Scott numbered & priced in '102' cards. Has Foreign & Br. Commonwealth countries, etc. Most Cat between \$10-\$300 but does have some higher that Cat \$430, \$440, \$500, \$615, \$725 & \$960. Mainly all diff VG-VF. 2025-26 Scott \$15,100 (740 stamps). **Est 3,000.00+**

FOREIGN FAKES, FORGERIES:

885. ☉★ Fascinating coll of Forgeries, Fakes, Counterfeits & Reprints from around the globe. Strong in Latin America especially Brazil, Uruguay, Venezuela; plus China, French Colonies, Confederate States, German States, German Zeppelins, etc. Many expensive stamps here if they were genuine. Majority VG-VF (337 stamps) . . **Est 600.00+**



NUDE TOPICALS:
886. SS☉★ All mint coll of 73 diff modern souvenir / miniature sheets depicting Nude women. Has a variety of countries with most depicting paintings from the Masters with famous artists like Rubens, Renoir, Degas, Rembrandt, etc. VF, NH. **Est 200.00+**

WINTER SPORT TOPICALS:

887. SS☉★ Colourful coll of 48 diff modern souvenir / miniature sheets all depicting Hockey, Skiing, Ice Skating, etc. Many are Olympic related. Has a variety of countries. Incl some better items. VF, mint are NH, used CTO **Est 100.00+**

WORLD SOUVENIR SHEETS:

888. SS★ Binder with an all diff coll of souvenir sheets from Foreign & Br. Commonwealth countries, all Scott identified on pages. Mainly 1960's-2000's with a wide variety of countries with Cat values mostly from \$3-\$30 each (a few higher). Lots of beautiful items. F-VF, primarily NH. 2024 Scott \$1,145 (124) **Est 325.00+**

MAHATMA GANDHI TOPICALS:

889. SS☉★ Attractive coll of 27 diff modern souvenir / miniature sheets all honouring Mahatma Gandhi. He inspired non-violent movements for civil rights & freedom across the world. Incl many better \$10-\$15 Cat value items. VF, mint are NH, used CTO **Est 85.00+**

BEAR TOPICALS:

890. SS☉★ Colourful coll of 55 diff modern souvenir/minature sheets. Incl Panda, Polar, Koala, etc. Close to half are Panda Bears. VF, mint are NH, used CTO. **Est 120.00+**



AMERICAN PRESIDENTS:
891. SS☉★ Interesting coll of 65 diff souvenir / miniature sheets depicting AMERICAN PRESIDENTS. The sheets are all non-USA from various countries, from 1939-2000's. Has 50 mint NH & 15 CTO. Many depict John F. Kennedy. Also has one Gold & one Silver Foil stamp. VF **Est 175.00+**

BOAC AIRLINE EXHIBIT:

892. ☒ Small exhibition coll of each BOAC Flight covers mounted & written up on pages. Has items from 1965-70 with covers from GB, Liechtenstein, Switzerland, etc. F-VF (15) **Est 80.00+**

PRINCESS DIANA COLLECTION:

893. ☉★ Album with a coll of Princess Diana topicals. Has a wide variety of countries with SS's, stamps & cach FDC's. Most are memorial "tribute" items following her tragic death in 1997. Also contains a commem medallion. Mainly mint, F-VF (126 items) . . **Est 200.00+**

LARGE STOCKBOOK FULL OF WORLD:

894. ☉★ Large Uni-Safe 32-page stockbook (64 sides) with an accum of world stamps in no particular order. Has a wide array of Foreign & Br. Empire countries with most stamps being pre 1960. Has commems, pictorials & definitives with the majority being used. A good lot for the world collector with a large quantity of stamps to search & sort through. VG-VF (We estimate 6,500-7,000 stamps). . **Est 325.00+**

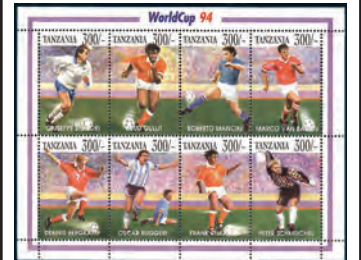

SOCCER TOPICALS:
895. SS★ All mint coll of 107 diff modern souvenir/minature sheets depicting soccer, incl soccer matches, famous players, World Cup, various teams / countries, etc. Many higher Cat value items here incl singles / sets up to \$15, \$16, \$18, \$25, \$30, \$50 & \$115. VF, NH. **Est 300.00+**

MOTORCYCLE TOPICALS:

896. SS☉★ Coll of 29 diff modern souvenir / miniature sheets all depicting Motorcycles. Has a variety of countries with many attractive designs. VF, mint are NH, used CTO **Est 75.00+**

MONKEYS & PRIMATE TOPICALS:

897. SS☉★ Interesting coll of 24 diff modern topical souvenir / miniature sheets from a variety of countries. VF, primarily CTO used **Est 50.00+**

THREE-VOLUME WORLD COLLECTION:

898. ☉★ Three springback albums with an older coll of pre 1965 world stamps, primarily used. Wide range of countries & issues with Europe & Cols, Br. Empire, Asia, Scandinavia, Africa, etc. Mainly VG-VF (1,000's). **Est 250.00+**

MUSHROOM TOPICALS:

899. SS☉★ Interesting coll of 52 diff modern souvenir / miniature sheets all depicting Mushroom. Wide variety of types from numerous countries with many higher cat value items. Also 2 Booklets, 1 cach FDC & a Botswana mint set Cat \$28. VF, mint are NH, used CTO **Est 135.00+**

ANTIQUE & CLASSIC AUTOMOBILES:

900. ☉★ Interesting coll of 69 diff modern souvenir / miniature sheets all depicting famous classic cars. Has antique types, touring cars, sedans, racing cars, etc. Some also depict portraits of famous car pioneers like Ford, Benz, Bugatti, Rolls, etc. Has better items up to \$17 ea. Also has 16 diff Bhutan 3-dimensional stamps. VF, mint are NH, used CTO **Est 150.00+**



SAILING SHIP TOPICALS:
901. SS☉★ Colourful coll of 108 diff modern souvenir / miniature sheets all depicting SAILING SHIPS. Has all kinds of masted vessels from ancient times up to modern. A great history lesson with many famous "named" vessels depicted. Has better items incl one that Cat \$60. VF, mint are NH, used CTO **Est 200.00+**

DOG TOPICALS:

902. SS☉★ Colourful coll of 104 diff modern souvenir/minature sheets all depicting Dogs. These show all kinds of breeds both large & small, with sheets from many countries. Incl better items up to \$11 each. VF, mint are NH, used CTO **Est 200.00+**

STAMP ON STAMP TOPICALS:

903. SS☉★ Colourful coll of 56 diff modern souvenir sheets depicting Stamp on Stamp topicals. Primarily mint NH with a wide range of countries showing stamps from early classics up to recent types (some also show Rowland Hill). Has better items incl one from Macedonia that Cat \$50 & 2 diff Europa types from Montenegro that cat \$86. Also 3 diff stamp exhibition sheets. VF **Est 150.00+**

ILLUSTRATED

WWII ADVERTISING COVERS:

904. ☒ Interesting coll of 25 WWII illustrated Censored advertising covers in sleeves from Colombia, Jamaica, Portugal & Venezuela. Most have Jamaican Censor tapes. One add to Canada; others to USA. Many nice multi-frankings. Note 4 from Dodge / Firestone. Mixed condition, some folds . . . **Est 125.00+**

FERRARI CAR TOPICALS:

905. SS☉★ Colourful coll of 31 diff modern souvenir / miniature sheets depicting Ferrari sport / racing cars, Enzo Ferrari, etc. VF, mint are NH, used CTO. **Est 75.00+**



DOG TOPICAL COLLECTION:
906. SS★ All mint coll of 63 diff modern souvenir / miniature sheets all depicting Dogs. Has a wide variety of breeds from many countries. Incl some better items plus 4 Gr. Britain FDC's. VF, NH. . . **Est 175.00+**

BETTER CALIBRE \$10 AND UP ITEMS:

907. ☉★ Asst of virtually all diff better singles, sets, blocks & ranges, numbered & priced on '102' cards. Has a wide range of Br. Commonwealth & foreign countries from older to modern. The majority Cat from \$10-\$100, but has cards up to \$250, \$350, \$430, \$440 & even \$800. Good lot for a dealer or collector. VG-VF. Approx 2025 Scott \$11,000 (100's) **Est 2,750.00+**

WWF MAXI-CARDS:

908. ☒ Gorgeous lot of 26 diff colour photo WWF Maxi-cards, from 1983-93. Items from 19 diff countries depicting a variety of animals, birds, etc. VF, unaddr **Est 50.00+**

MONKEYS, APES, SIMIANS:

909. SS☉★ Coll of 25 diff souvenir/minature sheets. VF, mint are NH, used are CTO. **Est 70.00+**

TENNIS TOPICALS:

910. SS☉★ Coll of 31 diff modern souvenir / miniature sheets, primarily mint. These depict tennis matches, famous players, etc. Also 2 mint stamps. This topic is not easy to find. VF, mint are NH. **Est 80.00+**

TOPICALS OF AMERICAN ENTERTAINERS:

911. SS☉★ Beautiful coll of 73 diff souvenir / miniature sheets from non-USA countries depicting American Entertainers. These depict Hollywood legends like Marilyn Monroe, James Dean, Frank Sinatra; famous musicians / singers incl Elvis; television stars; etc. Also incl some foreign stars. Wide-ranging lot full of nice items. VF, mint are NH. **Est 200.00+**

LOS ANGELES 1984 OLYMPICS FDC's:

912. ☒ Attractive coll of 50 diff cach 1984 Los Angeles Summer Games FDC's neatly housed in an album. Prepared for the Int'l Olympic Committee; each cover is franked by Olympics related issues. Has covers from Andorra to Zaïre. Each has cach depicting nat'l Coat of Arms; plus description card insert. VF, unaddr **Est 75.00+**

SHOEBOX OF MIXTURE:

913. ☉ Large shoebox with a loose unsorted mixture of stamps, off paper. Strong in USA & Canada has other countries as well. Lots of stamps to search & sort through (1,000's) **Est 175.00+**

BETTER WORLD THAT CAT \$10-\$750:

914. ☉★ Better calibre asst of world singles / sets / ranges, all Scott numbered & priced on '102' cards. Has Europe & Cols, Br. Commonwealth & general Foreign with older to modern items. The majority of the cards Cat between \$10-\$100 but does have some higher up to \$400-\$750. Good lot for a collector, dealer or internet auctioneer. VG-VF. 2025 Scott \$14,400 (Few 100). **Est 3,000.00+**



ROWLAND HILL TOPICAL COLLECTION IN THREE VOLUMES:

915. ★ Extensive coll of Rowland Hill topicals. He was the "father" of the modern postage stamp - inventing the world's first stamp, the famous Penny Black. Primarily Br. Commonwealth countries but does have some Foreign countries. Has sets, singles & souvenir / miniature sheets ranging from 1940-91. Very clean lot neatly displayed on specialty pages. F-VF, appears NH. Previous owner said Scott approx \$3,000 (About 950 stamps, 275 SS's). **Est 900.00+**

WORLD COLLECTION IN THREE LARGE SUPREME GLOBAL ALBUMS:

916. ☉★ Three Minkus Supreme Global Albums with a coll of older world stamps from 19th Century to 1960's. These large albums are reasonably well-filled. Some surprisingly good material throughout that could have been pulled & offered as small lots but has been left intact as received. Starts off with a decent USA section incl better like used 30¢ Franklin, 1869 1¢ & 12¢, Columbians to 10¢, good middle period, Parks, 10¢ APS sheet, Famous Americans, Presidents \$1-\$5 mint, good airmails incl mint C18, etc. Then Angola 1951 Birds set NH & 1953 Animals NH set (Cat \$557); Australia; Austria; Bahamas QE set to £1 & \$3; Belgium; Br. Honduras incl 1948 Silver Wedding; Bulgaria; good Canada section with stamps up to \$50, \$60, \$75 each; Ceylon; Cyprus QE 1955 set to £1 (Cat \$130); good section of France with sets & singles up to \$25, \$50, \$90, \$100; French Cols; Germany incl \$50 & up singles & sets; GB with stamps up to \$185, \$220 each, £1 Silver Wedding mint & used; Greece incl mint 1954 set (Cat \$296); page of Hawaii; Hong Kong with mint 1935 Silver Jubilee set; India; Ireland; Israel with 1952 Menorah tab single (Cat \$225); Italy; Nyasaland with mint KGV1 to £1 & 20Sh; Malta KGV1 sets to 10Sh & QE to £1; Netherlands; NZ up to £1; Norway; Poland; Portugal; Southern Rhodesia to £1; Romania; Russia; North Borneo; St Kitts-Nevis to \$4.80; Spain; Swiss; & more. A good old-time lot. VG-VF, some mint sets are in mounts resulting in lots of NH stamps (Many 1,000's). **Est 3,000.00+**

WORLD MYSTERY LOT:

917. ☉★ Amazing range of material loose in a carton, older to modern. Has stamps in glassines, stockbook, envelopes & sleeves; on stockcards & pages; packets; covers & postcards; odd & ends; etc. We saw nice runs of Europe, Latin America, Far East, Br. Commonwealth & USA. Some strength in Germany, Netherlands & Philippines. Great source for varieties, cancels & topicals (1,000's). **Est 400.00+**

ACCUMULATION IN A BOX:

918. ☉★ Box with an accum of world material. Has stamps on cards; in glassines; world coll in springback album; various in smaller stockbooks; multiples; mint Canada from 1920's-30's; covers / FDC's; \$50 mint NH Macedonia souvenir sheet; two Montenegro mint NH souvenir sheets (Cat \$91); etc. VG-VF **Est 325.00+**

WORLD LOT IN GLASSINES:

SHOEBOX OF WORLD MIXTURE:
925. ☉ Shoebox with a completely unsorted hoard of loose World stamps from older to modern. All are off paper with lots of Canada, plus a wide variety of other countries & issues. Lots to sort through! Generally VG-VF (1,000's)..... **Est 125.00+**

SHOEBOX OF WORLD MIXTURE:
926. ☉ Shoebox filled with a completely unsorted hoard of loose off paper World stamps from older to modern. Has a wide variety of countries & issues with many USA, Canada & Gr. Britain. Generally VG-VF (1,000's)..... **Est 125.00+**

TWO BOXES OF WORLD ON '102' CARDS CAT \$5,000:
927. ☉★ Two red boxes with a dealer's stock of Foreign & Br. Commonwealth singles & sets identified in '102' cards. Primarily all \$1-\$8 items per card. Wide array of countries from all over the globe but the cards are not in any order. VG-VF. Scott from a couple years ago was \$5,000 (100's)..... **Est 1,200.00+**

SHOEBOX OF WORLD MIXTURE:
928. ☉ Shoebox filled with a completely unsorted hoard of loose off paper World stamps from older to recent. Most are Canada (saw \$5 Moose) & USA, but has a wide variety of older countries & issues. Generally VG-VF (1,000's)..... **Est 135.00+**

WORLD IN BUNDLES:
929. ☉ Hoard of stamps in bundles & part bundles in 4 chocolate boxes. Has Europe, Br. Commonwealth, etc. Great source for varieties & cancels. Most VG-VF (Many 1,000's of stamps)..... **Est 150.00+**

FOUR STOCKBOOKS OF TOPICALS:
930. ☉★ Four stockbooks with an all diff coll of modern topical. Incl animals, sealife, butterflies, Disney, birds, flowers, etc. F-VF (1,370)..... **Est 135.00+**

FIRE ENGINE TOPICALS:
931. SS☉★ Colourful coll of 35 diff souvenir / miniature sheets depicting Fire Engines & Equipment. Many attractive designs from various countries. VF, mint are NH, used CTO..... **Est 80.00+**

FAKES & FORGERIES:
932. ☉★ Glassine with an interesting lot of fakes / forgeries / reprints / bogus / unlisted items. Has Italian States, German States, 8 diff Germany mint Zeppelins, Latin America, Danube Steamship Co, Haiti, Heligoland, other European, etc. Mostly VG-VF (135)..... **Est 200.00+**



COLLECTION OF WORLD VARIETIES, MISPERFS, ETC:
933. ☉★ Interesting coll of world varieties, misperfs, colour shifts, printing variations, imperf between, & other items the previous owner found unusual. Has USA, Canada, European, etc. Most are mint. Lots of intriguing items. VG-VF (115).... **Est 450.00+**

ELVIS PRESLEY TOPICALS:
934. SS☉★ Colourful coll of 33 diff modern souvenir/miniature sheets depicting Elvis. Has various portraits, scenes from his movies, singing, etc. VF, mint are NH, used are CTO..... **Est 135.00+**

WORLD COLLECTION OF "P" TO "Z" COUNTRIES IN LARGE ALBUM:
935. ☉★ Large Minkus "Supreme Global" album with a world coll of P to Z countries. The stamps range from earlier issues up to 1960's. Stronger countries are Paraguay, Peru, Poland, Portugal, Romania, Russia, Spain, Sweden, Turkey, etc. Has some nice pockets of smaller areas like Saar, Ryukyu Is, Saints, Thailand, etc. VG-VF (1,000's)..... **Est 500.00+**

FAIRY TALES, ANIMAL STORIES:
936. SS★ Colourful topical coll of 40 diff mint souvenir / miniature sheets from various countries. Incl Little Mermaid, Robin Hood, Lion King, Cinderella, Snow White Fairytale set Cat \$25, Animal Stories set Cat \$24, etc. VF, NH..... **Est 85.00+**

WINSTON CHURCHILL TOPICALS:
937. ☉★ Interesting coll of Br. Commonwealth & Foreign stamps mostly from the 1960's-70's, honouring Sir Winston Churchill. F-VF (139 stamps, 10 SS's, 10 covers) **Est 65.00+**

STOCKBOOK FULL OF WORLD:
938. ☉★ 'Showgard' 12-page stockbook (24 sides) with an accum of world stamps, in no particular order. Primarily pre 1960 stamps with a wide array of countries & issues. Mainly used, VG-VF (We estimate 3,400 stamps)..... **Est 175.00+**

SOUVENIR SHEET COLLECTION:
939. SS☉★ Attractive coll of all diff Foreign & Br. Commonwealth souvenir sheets mainly 1950's - 2000's. Has a nice variety of countries with a good group of Mexico & Korea. Incl better like Montenegro #129E (Perf & Imperf \$91) & Macedonia #353 (\$50). F-VF, most mint with much NH. 2025 Scott \$935 (112 diff)..... **Est 275.00+**



FLOWERS OF THE WORLD TOPICALS:
940. SS☉★ Colourful coll of 77 diff world souvenir/miniature sheets all depicting flowers. Most are mint with a wide variety of types of flowers depicted. F-VF, mint are NH, used are CTO..... **Est 175.00+**

CHESS TOPICALS:
941. ☉★ Interesting coll of CHESS topicals on stockcards. Has a variety of countries & issues incl chess pieces, chess boards, chess players, etc. F-VF (131)..... **Est 50.00+**

PRINCESS DIANA TOPICALS:
942. SS☉★ Attractive coll of 69 diff souvenir / miniature sheets from the 1980's-2000's with many diff countries depicting Princess Diana. Has scenes from the Royal Wedding, special events, with her children, supporting charitable causes, with famous people, etc. Incl better items up to \$14 & \$15 each. VF, primarily NH..... **Est 175.00+**

JOHN F. KENNEDY TOPICALS:
943. ☉★ Topical coll from 1960's honouring John F. Kennedy. Has many covers / cards, plus stamps, souvenir sheets, etc. Has items from many diff countries. Some also depict Jackie Kennedy & other world leaders. F-VF (Few 100)..... **Est 135.00+**



AVIATION TOPICAL COLLECTION FROM "A" TO "I" COUNTRIES:
944. ★ Beautiful coll of AIRPLANES & AVIATION topicals neatly displayed on black 3-Ring Vario stocksheets. Organized by country & primarily 1970's-2000's. Loaded with nice cpl sets but Br. Commonwealth & Foreign areas incl Argentina, Australia, Ascension, Bahamas, Br. Antarctic Terr, France, Gibraltar, Greenland, GB, India, etc. Very clean lot, F-VF, NH. Previous owner's Scott \$2,600 (100's)..**Est 800.00+**



AVIATION TOPICAL COLLECTION FROM "J" TO "Z" COUNTRIES:
945. ★ Beautiful coll of Airplanes & Aviation topicals neatly displayed on black 3-Ring Vario stocksheets. Organized by country & primarily 1970's-2000's. Loaded with nice sets from a wide variety of Br. Commonwealth & Foreign countries incl places like Korea, Maldives, Marshall Is, Micronesia, New Caledonia, Russia, Singapore, Saints, Tanzania, Tristan da Cunha, Uruguay, Virgin Is. Very clean lot, F-VF, NH. Previous owner's Scott \$1,950 (100's)..**Est 600.00+**

WORLD SOUVENIR / MINIATURE SHEETS:
946. SS★ Interesting coll of mint souvenir / miniature sheets from a wide array of countries from around the globe. Primarily 1960's-90's with lots of \$5-\$30 singles & sets. Loaded with popular topicals incl transportation, famous people, sports, space, animal kingdom, etc. F-VF, mostly NH. 2025 Scott \$1,300 (115 diff)..... **Est 375.00+**

WORLD CALENDAR COLLECTION 1900-1999 IN TEN VOLUMES:
947. ☉ Extensive ten-volume coll of world stamps mounted on calendar pages in order of dated cancels for each year on stamps from a broad range of countries. Has stamps from Br. Empire, Europe, Latin America, etc. We saw Australia States, Austrian Empire, etc. Many small town cancels. VG-VF. Weight 35 lbs (Approx 7,000 cancels)..... **Est 700.00+**

WORLD MYSTERY LOT:
948. ☉★ Carton full of material, early to modern. Has stamps in glassines, envelopes & 2 albums, on pages & stockcards, estate, balances, etc. Strong in Asia, Africa & Latin America. Needs careful checking & organizing. VG-VF..... **Est 200.00+**

LARGE STACK OF ALBUM PAGES:
949. ☉★ Carton with a large stack of album pages from several sources. Has older to modern stamps, primarily used, from a wide range of countries. Stronger areas are Canada, Germany, India, Italy, Nicaragua, Indonesia, Israel, Japan, Netherlands, Austria, France, Poland, Spain, Hungary, etc. Unchecked in any detail by us. VG-VF (1,000's)..... **Est 300.00+**

Great Britain

950. ★ 1. Set of 5 imperf Reprints in all diff colours. F-VF. Attractive addition to a Penny Black coll..... **Est 40.00+**
951. ☉ 1 (PI 1a), Nice black M/C cancel. F-VF. Init F-L..... **Est 425.00**
952. ☉ 1 (PI 1b), Nice MC cancel. F, small tear. Init Q-D. Cat \$425..... **Est 50.00+**



953. ☉ 1 (PI 1b), Neat black MC cancel. VF Init M-I..... **Est 425.00**



954. ★ 1 (PI 2), Scarce unused with excellent colour & crisp impression. F, NG. Init M-H. Has 2013 Sismondo Certificate..**Est 14,250.00**

955. ☉ 1 (PI 2), Strong black MC cancel. F. Init L-J..... **Est 425.00**
956. ☉ 1 (PI 3), Black MC cancel. F-VF, corner crease. Init C-K..... **Est 575.00**
957. ☉ 1 (PI 4), Nice crisp colour with light red MC cancel. F+. Init M-E. Cat \$450..... **Est 175.00+**
958. ☉ 1 (PI 5), VG-F. Init P-B..... **Est 425.00**
959. ☉ 1 (PI 5), Tied on piece by red M/C cancel. F. Init T-G..... **Est 475.00**
960. ☉ 1 (PI 6), Black MC cancel. VG-F, facial scrape. Init F-J..... **Est 425.00**
961. ☉ 1 (PI 6), Black MC cancel. F, light corner crease, couple small TS spots. Init B-F..... **Est 425.00**

962. ☉ 1 (PI 7), Black MC cancel. VF, tiny thin. Init T-I..... **Est 450.00**
963. ☉ 1 (PI 8), Neat black MC cancel. VG+, flts. Init H-K. Cat \$600..... **Est 60.00+**
964. ☉ 1 (PI 8), Neat black MC cancel. F-VF, couple creases. Init E-F..... **Est 600.00**



965. ☉ 1 (PI 9), Lovely crisp red MC cancel. Shows a portion of the adjoining stamp at left. F+. Init T-I..... **Est 725.00**



966. ☉ 1 (PI 10), F. Init T-D..... **Est 1,100.00**

967. ☉ 2 (PI 1), Light red MC cancel, VG-F, small tear. Cat \$1,450..... **Est 225.00+**

968. ☉ 2 (PI 2), Red M/C cancel. VG-F..... **Est 1,450.00**

969. ☉ 2 (PI 2), Black MC cancel, F, tiny corner crease..... **Est 1,100.00**



970. ☉ 2 (PI 2), Four full margins, bright colour, black MC cancel. VF. A choice example..... **Est 1,150.00**



971. ☉ 2 (PI 2), Red MC cancel, four large margins crisp colour, XF, corner crease. AN OUTSTANDING EXAMPLE. Cat \$1,450..... **Est 750.00+**

972. ☉ 3, With SON MC numeral '5' cancel. F..... **Est 165.00**

973. ☉ 3, Lovely SON M/C Numeral '6' strike. Also nice Ivory Head example. VG+..... **Est 165.00**

974. ☉ 3, Numeral MC #12 cancel. VG-F. Ivory Head. Scarce..... **Est 350.00**

975. ☉ 3, WATERMARK INVERTED variety. VG-F. (SG £300)..... **Est 100.00+**

976. ☉ 3, Horiz strip of 3. F..... **Est 110.00**

977. ☉ 3, Horiz strip of 4 with Carlow, Ireland #97 diamond grid cancels. VG-F, corner crease. Scarce multiple..... **Est 375.00**



978. ★ 4, Rare unused horiz strip of 4, rich colour, crisp impressions, margins in places. VG+, expertly RG, trifle cleaned of soiling. Has 2024 RPSL Certificate. Scott \$29,000 US as a strip of 3 & single, SG £24,000 as 2 pairs. A SCARCE MULTIPLE..... **Est 2,500.00+**

979. ☉ 4, Horiz strip of 3, F, some flts. Cat \$425..... **Est 45.00+**



980. ☉ 4, Rare used block with light black MC cancels, excellent colour, VG-F, hinge thin at top..... **Est 1,750.00**

981. ☉ 4, 4b, VF..... **Est 215.00**

982. ☉ 4a, With Stroke inside "D" & Disfigured "T" in "POSTAGE". F, thin..... **Est 75.00+**

983. ☉ 5, QV embossed 1 Shilling. VG-F..... **Est 1,000.00**

984. ☉ 5, QV 1 Shilling embossed tied on piece by "20" diamond grid cancel. F, crease..... **Est 1,000.00**



985. ★ 6, Scarce unused QV Ten Pence Embossed, fresh, excellent colour, F-VF, NG. Has 1982 Royal Philatelic Society Certificate. A VERY SCARCE STAMP..... **Est 12,000.00**



986. ☉ 7, Exceptionally fresh example neatly tied by NEW HAVEN (East Sussex) straightline cancel. F..... **Est 1,000.00**

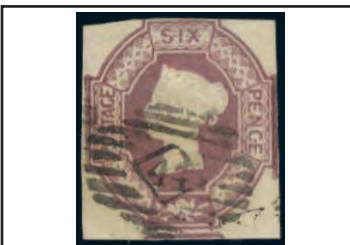

987. ☉ 7, Six Pence Embossed, F..... **Est 1,000.00**



988. ☉ 7c, Scarce used horiz pair with full sheet margin at left, excellent colour, neat "277" in bars cancels, F-VF, faint crease. Has 2024 Philatelic Foundation Certificate. A RARELY SEEN PAIR..... **Est 2,300.00**

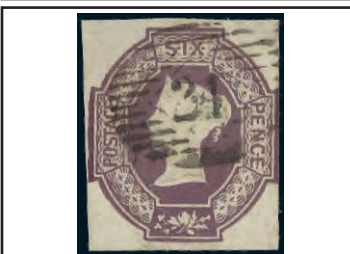

989. ☉ 7d, INVERTED WATERMARK variety, excellent margins on 3 sides, neat Overton '24' numeral grid cancel. F-VF. Has 2024 Philatelic Foundation Certificate..... **Est 1,150.00**

990. ☉ 14-26, Cpl KGV set, VF, neat cancels..... **Est 188.35**

991. ☉ 15, VG-F..... **Est 500.00**

992. ☉ 26, VG-F..... **Est 175.00**

993. ☉ 26, QV Four Pence rose on white paper. F-VF, neat duplex cancel. Has 2022 APS Certificate..... **Est 175.00**

994. ☉ 26c, Watermark inverted. VG-F..... **Est 400.00**

995. ☉ 28, Neat Waterford 27 Nov 1860 splitting cancel. VG-F..... **Est 400.00**



996. ☉ 28, VF..... **Est 400.00**

997. ☉ 29 (PI's 7-9 & 12), 30 (PI's 13-5), VG-VF..... **Est 407.50**

998. ☉ 32 (PI 3), SON Nottingham 23 Aug 1880 CDS. VG-F, private perfin..... **Est 80.00**

999. ☉ 34, SON "88" grid oval cancel. VG-F..... **Est 150.00**

1000. ☉ 37, Neat "131" square grid cancel. VG-F..... **Est 375.00**

1001. ☉ 39, Right wing margin single. F-VF..... **Est 160.00**

1002. ☉ 39, Wing margin, VF..... **Est 160.00**

1003. ☉ 40, Neat 28 May 1872 CDS. F..... **Est 962.00**

1004. ☉ 42, F..... **Est 350.00**

1005. ☉ 42a, Deep green shade with neat "21" grid oval cancel. F..... **Est 600.00**

1006. ☉ 43, 43a, VG-F..... **Est 152.50**

1007. ☉ 43 (PI's 7-13), VG-F..... **Est 595.00**

1008. ☉ 43 (PI's 9, 11), 43a (PI's 7-10, 12-4), VG-VF..... **Est 760.00**

1009. ☉ 44 (PI 4), SON "938" grid oval cancel. VF..... **Est 275.00**

1010. ☉ 45 (PI 5-6), Neat cancels. VG-F..... **Est 400.00**

1011. ☉ 48 (PI 4), Neat "359" square grid cancel. VG-F..... **Est 325.00**

1012. ☉ 49 (PI's 5-6, 8-10), VG-F..... **Est 490.00**

1013. ☉ 51 (PI 9), Neat "159" numeral cancel. F..... **Est 110.00**

1014. ☉ 52 (PI 4), SON "53" grid oval cancel. VG+..... **Est 350.00**

1015. ☉ 54 (PI 4-6), Lovely numeral cancels. F..... **Est 180.00**

1016. ☉ 54 (PI 6), Wing margin single with gorgeous SON Douglas / Isle of Man 13 Sept 1872 CDS. F..... **Est 75.00+**

1017. ☉ 55 (PI 1), VG-F..... **Est 260.00**

1018. ☉ 57, QV 5 Shilling, F..... **Est 775.00**

1019. ☉ 57 (PI 1), QV 5 Shilling. F+..... **Est 775.00**



1020. ☉ 57a, (PI 2), Neat cancel, F-VF..... **Est 1,750.00**

1021. ☉ 58 (PI's 1, 3-6, 8, 12, 19-20), VG-VF (9 diff)..... **Est 657.50**

1022. ☉ 58 (PI 3), Block. F, natural gum creases..... **Est 1,000.00**

1023. ☉ 58 (PI's 4-6, 10-1), VG-F..... **Est 197.50**



1024. ☉ 58 (PI 9), Neat "466" grid oval cancel. F. Scarce stamp..... **Est 825.00**

1025. ★ 58 (PI 13), VF, OG..... **Est 140.00**

1026. ★ 58 (PI 15), VG+, OG..... **Est 200.00**

1027. ☉ 58 (PI 20), VG-F..... **Est 100.00**

1028. ☉ 59 (PI 11), SON London June 1872 CDS. F..... **Est 93.00**

1029. ☉ 60 (PI 12), F..... **Est 350.00**



1030. ★ 61, Rare QV Three Pence Rose Plate 21 IMPERFORATE "Abnormal", three large margins (one being a wing margin). Of the 23 examples removed from the Imprimatur sheet, four are in institutional collections. This stamp is ONE OF ONLY 12 WITH A WING MARGIN. Fresh, F, OG. Write-up accompanies. Has 2018 Brandon Certificate. SG £4,250 or \$7,950 Cdn..... **Est 2,000.00+**

1031. ☉ 61 (PI's 11, 14-20), VG-VF..... **Est 812.50**

1032. ☉ 61 (PI 11-2, PI 14-6, PI 18), 62 (PI 13-6), 64 (PI 10-3), Many nice cancels & selected stamps. F-VF..... **Est 1,760.00**

1033. ☉ 61 (PI 20), Lovely SON grid cancel. F..... **Est 165.00**

1034. ☉ 62, PI 13-7, VG-F+ (5 Diff)..... **Est 630.00**

1035. ☉ 64 (PI 8-10, PI 12-3), F-VF..... **Est 1,130.00**

1036. ☉ 64 (PI 11), Wing margin, F-VF..... **Est 185.00**

1037. ☉ 65 (PI 13), F-VF..... **Est 650.00**

1038. ☉ 66 (PI's 1-3), VG-F..... **Est 480.00**



1039. ☉ 67 (PI 3-17), Cpl run of 15 diff Plates. VG-VF, many nice cancels..... **Est 1,825.00**



1040. ★ 68 (PI 17), VG-F..... **Est 675.00**

1041. ☉ 68 (PI's 17-20), F-VF..... **Est 282.50**

1042. ☉ 70 (PI 15), F..... **Est 375.00**



1043. ☉★ 70TC, QV Four Pence imperf TRIAL COLOUR PROOF, left margin block, with partial imprint in selvage, in red brown colour. VF, bottom stamps are NH, natural gum bends, crease in right pair. A VERY SCARCE PROOF BLOCK..... **Est 900.00+**

1044. ☉ 71 (PI 17), F..... **Est 575.00**

1045. ☉ 73, VG-F..... **Est 400.00**



1046. ☉ 74, QV Ten Shilling with Maltese Cross watermark, neat oval registration cancel. F..... **Est 3,750.00**



1047. ☉ 74, QV Ten Shilling, nicely centered, excellent colour, VF..... **Est 3,750.00**



1048. QV One Pound with Maltese Cross wmk, excellent colour, neat cancel, beautifully centered. VF. . . . **5,250.00**

1049. Q 78, Extra horiz perfs through middle of stamp. F. . . . **Est 60.00+**
 1050. Q 78-9, 82 (PI's 21-3), 84 (PI 17-8), 85, 86 (PI 17), 87 (PI 14), Some nice cancels here! VG-VF. . . . **856.00**
 1051. Q 80, SON Mark Lane 3 Jan 1884 squared circle cancel. F. . . . **105.00**
 1052. Q 84 (PI 18), F, private perfin. . . . **87.50**
 1053. Q 87 (PI 13), Nice Guildford 8 Dec 1881 CDS's. VF, couple nibbed perfs. . . . **250.00**
 1054. ★ 89, Five Control Letter singles "T", "U", "V", "W", & "X"; Also 2 bottom margin blocks of 6 with "V" & "W" Control Letters. F-VF, NH. . . . **Est 50.00+**
 1055. Q 89, Tied on piece with SON cancel 6.30 PM / 22 Jan 1901 CDS. The date & time of the DEATH of QUEEN VICTORIA. VF. VERY UNUSUAL CANCEL. . . . **Est 40.00+**



1056. Q 91, Scarce QV Ten Shilling on bluish paper, neat London hooded cancel, VF. Has 2007 Sismondo Certificate. A RARE VICTORIAN STAMP. . . . **5,250.00**



1057. Q 91a, QV Ten Shilling with anchor watermark. F, some creases. A scarce stamp. . . . **4,675.00**



1058. Q 92, QV £1 with Anchor wmk, well centered, excellent colour, neat Birmingham Telegraph Office 8 Au 83 datestamp. VF, trivial little hidden corner perf repair. Has 2003 Dr Knopke Certificate. . . . **8,750.00**



1059. Q 93, Five Pound Orange. VF, neat SON Cheltenham 13 May 1902 CDS, small thin does not detract from this outstanding looking stamp. . . . **4,100.00**

1060. Q 94, SON Ruthin 29 Apr 1884 CDS. F. . . . **277.00**
 1061. Q 96, SON West Strand B.O. / W.C. 24 Oct 1885 CDS. F-VF. . . . **231.00**
 1062. Q 96, With SON Northwich 18 Feb 1898 CDS. VF, small corner crease. . . . **231.00**



1063. Q 96, 108-9, QV High Values with neat cancels. VF. A LOVELY LOT. . . . **1,090.00**

1064. Q 98-107, Cpl QV set, fresher colour than usual. F-VF. . . . **1,994.00**
 1065. Q 99, SON Manchester 5 Nov 1885 squared circle cancel. VF, private perfin **78.00**
 1066. Q 104, SON 14 June 1886 CDS. F. . . . **367.00**
 1067. Q 105, SON "183" square grid cancel. F. . . . **280.00**
 1068. Q 105, Neat Reading 9 Sept 1885 squared circle cancel. VF. . . . **420.00**

1069. Q 107, QV One Shilling. F-VF. . . . **380.00**
 1070. Q 108, SON London 3 July 1898 hooded cancel. VF. . . . **362.00**



1071. Q 109, QV Ten Shilling, VF. . . . **615.00**



1072. Q 110, QV One Pound, excellent colour, F-VF. . . . **3,500.00**



1073. Q 110, Scarce QV One Pound with beautiful centering & excellent colour. VF, expert hidden repair. . . . **3,500.00**

1074. ★ 111, Watermark INVERTED. F-VF, NH (SG #197W-E60). . . . **Est 40.00+**
 1075. ★ 111-2, 114, 116-7, 122, F-VF, NH. . . . **484.75**

1076. ★ 111-22, Cpl QV Jubilee set, Nice colours, VG-VF, some HH (118 NG). . . . **653.30**



1077. ★ 111/161, Specialty coll of 42 QV-KGV marginal mint singles all with CONTROL NUMBERS in the selvage. All diff as to issue & number. Fresh, F-VF, NH. **Est 150.00+**

1078. Q 118a, Type 1. VG-F. . . . **140.00**
 1079. Q 121-2, F-VF, neat CDS's. . . . **145.00**



1080. Q 123, Rare QV £1 brown violet with Three Orbs watermark. F-VF, bright fresh colour, neat SON Parliament St. 22 July 1889 CDS & boxed cancel, nearly invisible pressed out vertical crease, signed. **5,250.00**



1081. Q 124, QV £1, excellent rich colour, light cancel, F-VF. A nice stamp! . . . **925.00**

1082. Q 125-6, VF. . . . **167.65**
 1083. Q 136-40, F-VF. . . . **560.00**



1084. ★ 142, Scarce KE One Pound mint High Value with black 'SPECIMEN' overprint, nice centered, fresh rich colour, VF, OG, neat hinge remnants. . . . **Est 1,200.00+**

1085. Q 142, KE One Pound, beautifully centered, neat SON Guernsey cancel. VF, minute perf tear does not detract. . . . **825.00**



1086. Q 142, KE £1 with nice centering & rich colour. Has a crisp Guernsey cancel tying it to a neat piece. VF. Very pretty! . . . **825.00+**

1087. ★ 146-50, Fresh. F-VF. . . . **152.00**



1088. ★ 159-60, KGV blocks with "CANCELLED" OVERPRINTS (type 24). Bright fresh colours, nicely centered, VF, NH (SG Cat £640 for hinged but these are never hinged). . . . **Est 450.00+**

1089. Q 159-72, KGV set to 1 Shilling. F-VF. . . . **96.95**



1090. ★ 175, Ten Shilling Seahorse, nicely centered, deep vibrant colour, VF, OG. . . . **1,100.00**



1091. Q 176, One Pound Seahorse, excellent colour, F-VF. Scarce. . . . **1,500.00**



1092. ★ 189c, Two scarce KGV Booklet Panes each overprinted "CANCELLED" (Type 33) with additional cross-shaped punch (Type P). One with NORMAL WATERMARK, other with INVERTED WATERMARK. Fresh, VF, NH, normal clipped perfs on the inverted (SG Cat £1,100). . . . **Est 750.00+**

1093. ★ 190a, Watermark sideways, F-VF. . . . **110.00**

1094. Q 190a, 213b, WATERMARK SIDEWAYS. F. . . . **205.00**



1095. Q 209, Scarce PUC One Pound, perfectly centered, fresh rich colour, very light cancel. XF. AN OUTSTANDING EXAMPLE. . . . **Est 650.00+**



1096. Q 209, A spectacular rare used LR corner block of the One Pound PUC. Nice centering, rich colour, neat CDS cancels. VF, minor hinge reinforcement at bottom selvage. AN OUTSTANDING BLOCK. . . . **Est 2,750.00+**

1097. ★ 210-20, KGV set to 1 Sh. F-VF, NH. . . . **117.00+**

1098. Q 236-9, Used wholesale lot of 12 each KGV issues with WATERMARK INVERTED. F-VF (SG #'s 463W-6W, £579). . . . **Est 125.00+**

1099. ★ 251, 251A, VF, VLH. . . . **150.00**
 1100. ★ 261 (5), 262 (2), Booklet singles WATERMARK INVERTED. Also Booklet Pane of #258a (\$10). VF, NH. . . . **Est 45.00+**

1101. ★ 265, Right margin Block with 7 BERRIES variety on LL stamp. F-VF, variety is NH. (SG #Q13b-£50). . . . **Est 35.00+**



1102. ★ 280b, 281c-2c, KGV Booklet Panes of 4 each with WATERMARK INVERTED. F-VF, NH, usual clipped perfs (SG £70). . . . **Est 45.00+**

1103. ★ 286-9, F-VF, VLH. . . . **80.00**
 1104. ★ 286-9, KGV set to £1. F-VF, NH. . . . **80.00+**
 1105. ★ 292-308, QE set to 1Sh6p. F-VF. . . . **101.05**
 1106. ★ 292-308, QE set to 1Sh 6p. F-VF, NH. . . . **101.05+**
 1107. ★ 309-12, QE set to £1. F-VF, VLH. . . . **240.00**



1108. ★ 309-12, F-VF, NH. . . . **240.00**

1109. ★ 317-33, F-VF. . . . **177.55**
 1110. ★ 331, Coll of 9 diff Plates: 124, 138, 140, 159, 191, 201, 206-7, 217, VG-VF, couple of creases. . . . **570.00**

1111. ★ 371, Castle 2Sh 6d LR Cylinder Blocks #'s 5, 7-9, 7A-9A, VF, NH (SG £46). . . . **Est 30.00+**

1112. ★ 372, Castle 5Sh LR Cylinder Blocks #'s 3 & 3A. VF, NH (SG £36). . . . **Est 30.00+**

1113. ★ 373, Castle 10Sh LR Cylinder Block #2. VF, NH (SG £60). . . . **Est 35.00+**



1114. Q 462p, BRIGHT BLUE OMITTED error used with neat CDS cancel. VF. Has 2008 Brandon Certificate (SG #697pg, Cat £2,500 or \$4,650 Cdn). . . . **Est 2,000.00+**

1115. ★ 525-8, Specialty coll of 13 diff LR Castles Cylinder blocks with values from 2Sh 6p - £1. ALL WITH DIFF PLATE NUMBERS. F-VF, NH (SG £203). . . . **Est 100.00+**



1116. ★ 568b, VERMILION OMITTED error. Fresh, F-VF, NH, light corner crease (Normal stamp incl for comparison). SG #771b, Cat £700. . . . **700.00**



1117. ★ 600, PRINTED ON GUM SIDE error, fresh, lovely centering, XF, NH. Has 2014 Royal Philatelic Society Certificate (SG #807b, Cat £900 or \$1,675 Cdn). . . . **Est 800.00+**



1118. Q 991, Very scarce BLACK OMITTED (no ship & waves) error, lightly cancelled (SG #1187b, Cat £1,250 or \$2,325 Cdn). XF. Has 2009 Brandon Certificate. **Est 1,250.00+**



1119. ★ 1581, Sheet margin IMPERFORATE PAIR of the 19p Xmas issue. VF, NH. . . . **Est 100.00+**

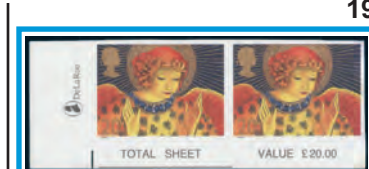

1120. ★ 1834, Scarc sheet margin IMPERF PAIR of the 20p Christmas Angel. Fresh, XF, NH (SG #2064a, Cat £400) **Est 400.00+**



1121. ★ J39-44, F-VF. . . . **336.75**



1122. ★ J45-54, Cpl Postage Due set, fresh, F-VF, NH. . . . **588.25**

1123. ★ J79-102, Postage Due sets to £1, F-VF, NH. . . . **84.40**

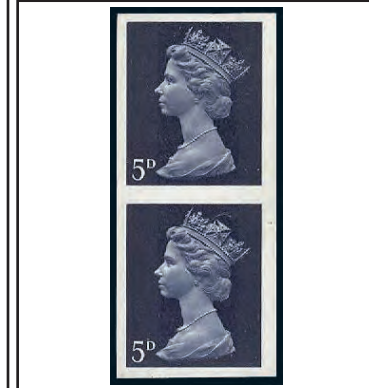

1124. ★ MH8, Vertical IMPERFORATE PAIR, excellent margins, fresh, VF, NH (SG Cat £350). . . . **Est 250.00+**



1125. ★ MH23, Left margin IMPERFORATE PAIR. VF, NH. SG Cat £500. . . . **Est 250.00+**



1126. ★ MH97, Imperforate pair, fresh, VF, NH (SG £225). . . . **Est 225.00+**

1127. ★ MH344, Imperforate pair, fresh, VF, NH (SG £100). . . . **Est 100.00+**



1128. ★ MH354, Imperforate pair, fresh, VF, NH (SG £200). . . . **Est 200.00+**



1129. ★ MH354, Scarce IMPERFORATE BLOCK, large margins, VF, NH (SG £400). . . . **Est 400.00+**

1130. Q 02-4, O6, F-VF. . . . **264.00**
 1131. Q 04/O68, Lot of 12 diff Officials. Selected for neat cancels, F-VF. . . . **171.55**

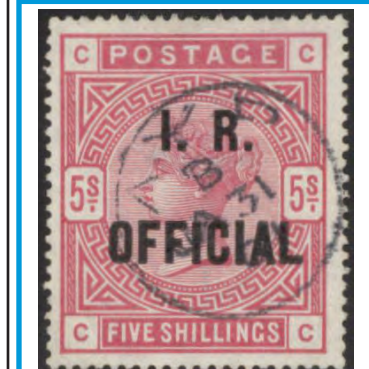

1132. Q 08, Attractive used QV 5 Shilling I.R. OFFICIAL. VF, SON AYR 31 Jan 1901 CDS cancel. Has 2025 Wenvoe Ltd. Certificate. . . . **2,750.00**



GR. BRITAIN COVERS Continued



1133. ★ O9, Rare mint QV Ten Shilling I.R. OFFICIAL, bright rich colour, VF, LH, one minute little stain which is barely perceptible. Has 1929 Royal Philatelic Society Certificate & 2021 Wenvoe Certificate. A VERY SCARCE STAMP THAT IS MISSING IN MOST COLLECTIONS **Est 11,500.00**

1134. ○ O12, F. **425.00**
1135. ○ O31-6, Complete QV set to 1 Shilling. F. **932.00**
1136. ○ O34, F. **85.00**
1137. ○ O34-5, F-VF. **220.00**
1138. ○ O34-6, F. **530.00**



1139. ★ O36, QV One Shilling Govt Parcels, bright fresh colour, F-VF, LH. Has 2017 Brandon Certificate. A CHOICE EXAMPLE **800.00+**

1140. ○ O36, VF **310.00**
1141. ○ O38, VF **310.00**



1142. ★ O43, KE One Shilling Govt Parcels, bright fresh colours, VF, LH, couple gum soaked perfs at top. Has photocopy of 2005 Astley Certificate. A LOVELY EXAMPLE! **1,550.00**

1143. ○ O44, F. **165.00**
1144. ○ O45, O49-50, F. **575.00**
1145. ○ O46, F. **250.00**

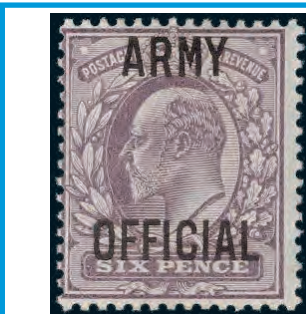

1146. ★ O62, KE 6 Pence ARMY OFFICIAL, excellent rich colour on bright paper. F, OG. Has 2025 Wenvoe Certificate. A NICE EXAMPLE OF THIS SCARCE OFFICIAL. **3,250.00**

1147. ○ SMH56a, Postally used. VF. **175.00**
1148. ★ Collection of NATIONAL TELEPHONE Co. Ltd with 5 stamps from 1884. Has values from 3 Pence to One Shilling (2 shades of the 1 Shilling). Each in a different colour & all depict the Chairman of the company COLONEL JACKSON. These stamps were the cause of great controversy as it was an unwritten rule that only the monarch's head could be displayed on stamps. F. **Est 65.00+**

1149. ○ QV £1 (2), £2, £3, £5 Consular Revenues from 1886. F-VF (Barefoot #s 35, 49, 51-2) **Est 50.00+**

1150. ○ Autographs of 4 notable 19th Century British men: Albert Chevalier (Comedian & Singer); Nicolas Tindal (Author); Sir Horace Rumbold (Ambassador to Germany); & Lord Minto (Governor General of Canada). F (4 items) **Est 50.00+**

1151. ★ Black Imperforate 1d Cinderella Pair depicting NAPOLEON; background design similar to KE 1d. F-VF, NG. **Est 40.00+**

1152. ○ Interesting collection of 69 different old Victorian Revenues with perforated & embossed types. Has a variety of sizes, designs, values with Foreign Bill, Judicial, Legal, Consular, Customs, etc. Most VG-F. **Est 100.00+**

1153. ★ Set of 3 engraved blocks of labels depicting THOMAS DE LA RUE (the famous stamp printer), each in a different colour. VF, NH (12 labels) **Est 35.00+**



1154. ★ Two diff imperforate pairs of De La Rue "Minerva" test stamps, circa 1910. One in olive green, the other in carmine. VF, NH **Est 175.00+**



1155. ★ Set of 2 diff imperforate De La Rue "SPECIMEN" stamps circa 1910, depicting the portrait of KGIV. One in blue, the other in red. VF, NH **Est 150.00+**

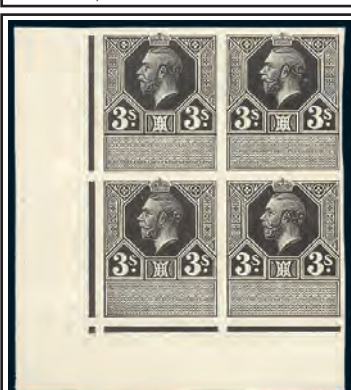

1156. ★ Imperforate corner block of a KGV 3 Shilling ESSAY in black. Has a very similar design to Scott #118. Printed on stout white ungummed paper. VF. A PRETTY SHOWPIECE! **Est 400.00+**

1157. ○ WWI b/w Press Photo depicting a British OBSERVATION BALLOON near Valdahon France. F. **Est 50.00+**

1158. ★ Coll of 54 diff labels for the 1937 KGV CORONATION printed by Harrison & Sons Ltd. These depict all kinds of Royal scenes, ceremonies, places, etc. F-VF, NH. **Est 40.00+**

GR. BRITAIN (BOOKLETS):



1159. ★ BK34, Cpl mint KEVIII 5 Shilling Booklet. F-VF, NH **300.00**



1160. ★ KGV 1917 Two Shilling Booklet with Trade Advertising. Has 5 panes inside EACH PRECANCELLED (TYPE 1) "LONDON E.C. 78, 6 No 17". Upright wmk on all panes which are NH. Exceptionally fresh, VF (SG #NB6v, NB7v, Cat £1,000++) **Est 650.00+**



1161. ★ KGV 1937 Booklet (SG #BD11), Edition 391, the 1d panes with INVERTED WATERMARK, others upright, all perfs intact. VF, NH, trivial rubbing on front cover. Scarce (SG Cat £1,100). **Est 650.00+**



1162. ★ KGV 1940 Two Shilling 6 Pence Booklet (SG #BD15), Edition 90, with all panes having INVERTED WATERMARK. Has small m/s notation "inverted" on the front cover. VF, NH (SG Cat £975) **Est 550.00+**

1163. ★ QE 1959 Three Shilling Booklet with GRAPHITE LINES on reverse side of all panes. Has printed counter mark on front cover. VF, NH (SG #M13g, Cat £250) **Est 150.00+**

GR. BRITAIN (ISLE OF MAN):

1164. ☒ 636 (Pair). Tied by fancy Douglas 8 May 1995 F.D. cancel on b/w illustrated postcard which is autographed by VICTORIA CROSS winner JOHN KENNEALLY. The postcard depicts Kenneally's one-man charge on a German position in North Africa 1943. VF **Est 50.00+**

GR. BRITAIN (CHINA):

1165. ★ 25, "SPECIMEN" overprint. VF, NG **Est 40.00+**

GR. BRITAIN (EAST AFRICA FORCES):
1166. ★ 1-9, F-VF **51.90**

GR. BRITAIN (ERITREA):
1167. ★ 14-26, KGV set to 10 Shilling, VF, LH **116.80**

GR. BRITAIN (MEF):

1168. ☒ 1-9, Cpl set neatly tied by Mogadishu Somalia 4 Nov, 1946 CDS's on Reg'd cover to Aden (rec b/s). VF **Est 150.00+**

1169. ★ 1-15, F-VF **131.80**

1170. ★ 5-15, J1-5, F-VF, some NH. **126.25**

GR. BRITAIN (MOROCCO):

1171. ★ 1-8, Cpl QV set, F-VF **116.00**

1172. ★ 12-9, Cpl QV set to 2 Peseta, F-VF. **190.25**

1173. ★ 55, Seahorse, VF. **57.50**

1174. ★ 57, KGV High Value Seahorse. VF, LH. **150.00**

1175. ★ 201-8, Cpl KE set to 2Sh 6d. F-VF. **178.25**

1176. ★ 209-17, F-VF. **117.25**

1177. ★ 235-43, Cpl KGV set to 5 Shilling. Fresh, F-VF **112.10**

1178. ★ 242-3, Seahorses. VF **97.50**

1179. ★ 246-62, Cpl KGV set to 5 Shilling. F-VF **86.15**

1180. ★ 531-45, Cpl KGV set to 10 Shilling. F-VF, most NH incl High Values **126.60**

GR. BRITAIN (SOMALIA):

1181. ○ 1-9, 15, 19-31, Primarily mint group. F-VF, some NH **122.70**

1182. ○ 21-31, Cpl KGV set to 5Sh, F-VF, neat cancels. **165.10**

GR. BRITAIN (TRIPOLITANIA):

1183. ★ 14-26, Cpl KGV set, VF, LH. **164.00**

GR. BRITAIN (TURKEY):



1184. ★ 1-3, Cpl QV set to 12 pi. VF. **530.00**

1185. ★ 4-5, 7, F-VF **92.50**

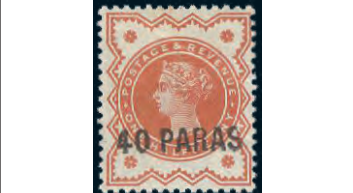

1186. ★ 6, Scarce Surcharged QV Provisional, rich colour, lovely centering. VF, crease. Has guarantee b/s's. **525.00**

1187. ★ 8-12, KE set to 24pi. F-VF. **165.00**

1188. ★ 13-24, F-VF **191.00**



1189. ○ 25, Scarce KE 1pi on 2p. F, excellent colour, neat cancel. Has guarantee b/s's & 1983 BPA Certificate **825.00**

1190. ★ 26-34, F-VF **114.95**

1191. ★ 40-5, F-VF **108.50**

1192. ★ 46-54, F-VF **131.65**

1193. ★ 64, Seahorse, F-VF **52.50**

GREAT BRITAIN COVERS

1194. ☒ Stampless folded letter written in French dated London 18 Nov 1768 to Mar-seilles with "30" m/s rate. Has "D'Angleterre" transit h/s. F, some separation. **Est 40.00+**

1195. ☒ Stampless folded letter dated Easton 7 Nov 1785 to Montpellier, France. Has 30 Sous m/s rate & "D'ANGLETERRE" h/s. F-VF **Est 50.00+**

1196. ☒ Stampless folded letter dated London 29 June 1792 to Turin (Kingdom of Sardinia) via France. Has "D'ANGLETERRE" h/s & 2 diff m/s rates. F+, corner flt. **Est 50.00+**

1197. ☒ Stampless folded letter datelined 16 June 1794, addr to Edinburgh. Has s/l "FALKIRK" in black & red Bishop Mark. F. **Est 65.00+**

1198. ☒ Two stampless 1799 covers (one with letter) to the same addressee at Halesworth Suffolk. Each with a BISHOP MARK on reverse with a diff date marking. F (2) **Est 80.00+**

1199. ☒ Stampless 1808 folded entire with 2-line MARKET DRAYTON cancel to Liverpool. F, some age stains. **Est 60.00+**

1200. ☒ Stampless folded letter dated London 7 Nov 1815 to Genoa, Italy via France. Has "D'ANGLETERRE" transit h/s & 2 diff m/s rates. VF **Est 50.00+**

1201. ☒ Two 1823 stampless folded letters from the same correspondence to Belfast Ireland. Each backstamped with 2-line FAREHAM PENNY POST (England) h/s/s & boxed "No 1". Both rated "2/2". F (2 covers) . . . **Est 70.00+**

1202. ☒ Stampless Official (front only) on piece with red crown Free 16 Feb 1824 cancel to Thetford. Signed by ALEXANDER BARING / LORD ASHBURTON. Served as Commissioner at Washington, DC for settlement of MAINE / CANADA BOUNDARY DISPUTE. F **Est 40.00+**

1203. ☒ Stampless folded letter dated London 6 May 1824 written in French to Paris. Has a variety of postal markings incl red "ANGLETERRE" h/s. F-VF. **Est 50.00+**

1204. ☒ Stampless folded Trans-Atlantic letter from Quebec 1830 to London. Has red stepped boxed "FALMOUTH SHIP LETTER" on reverse. Has been rated "1/8" & with "T.P. Rate 2" handstamp. F. **Est 250.00+**

1205. ☒ Stampless folded letter from Hamburg 18 May 1830 to London. On reverse has nice large size crown SHIP LETTER LONDON 24 MY, 1830 cancel & London rec cancel. . . **Est 150.00+**

1206. ☒ Stampless folded letter & printed price listing (in German) date-lined London 20 Sept 1839 to New York, via Liverpool. Appears to have been carried by favour. F-VF. . . **Est 40.00+**

1207. ☒ Early stampless OHMS Free Frank folded letter 18 Ap, 1840. Inside has part printed letter from the STAMP & TAX OFFICE, Legacy Duty Dept. Addr to Gosport. F. **Est 60.00+**

1208. ☒ Stampless cover with red London/PAID double split-ring & PAID SHIP LETTER/ LONDON crown illustrated 31 Jan 1846 cancels to Amsterdam. Has red Antwerp 2 Feb transit, oval Angleterre Par Anvers h/s and Amsterdam 3 Feb receiver. F. **Est 110.00+**

1209. ☒ Stampless Trans-Atlantic folded letter with Glasgow on 18 Apr 1856 octagonal cancel via ship "Persia" to Belleville, Ont, Canada. Has 2 diff hammer rates. F, edge tear **Est 45.00+**

1210. ☒ 1 (PI 6), VF Four margin single tied by red MC cancel on folded letter from St Austell 22 Nov 1840 addr to St Columb. VF, file fold affects the stamp. Cat \$850 . . . **Est 450.00+**

1211. ☒ 2 (PI 1), Three margin single (into at left), tied by brilliant red M/C cancel on cover date-lined 7 Oct 1840, to Brighton. F-VF. Cat \$2,475 **Est 300.00+**

1212. ☒ 3, Tied by clear "10" numeral M/C cancel on folded cover to Manchester, 2 July 1843 b/s. F **Est 1,000.00**

1213. ☒ 5, Rare horiz strip of 4 of the QV One Shilling Embossed, tied by neat '466' grid numeral cancels on 1847 Trans-Atlantic cover to New York. Has been redirected to Barclays Bank on Wall Street. F, file fold in between 2 stamps. See photo above. **Est 1,250.00+**

1214. ☒ 5, Rare vertical strip of 4 of the QV One Shilling Embossed, tied by numeral grid cancels on 1854 Trans-Atlantic cover from London to New York. Has red "PAID" h/s. F, file fold affecting one stamp. See photo above. **Est 1,250.00+**



1215. ☒ 5, QV 1 Shilling embossed tied by Penrith 4 June 1863 duplex cancel on Trans-Atlantic cover to USA. Has red US "5/CENTS" & "PKT Paid 24" postmarks. F-VF, minor cover soiling. Scarce. Cat \$1,350 US **Est 600.00+**

1216. ☒ 7 (cut to shape), 17, Tied together by numeral '15' cancels on an 1855 folded cover to GRATZ AUSTRIA (rec b/s). Has red oval "P.D" & red 28 Mar "England Per Aachen / Franco" double-circle datestamp. F. An attractive 2-stamp franking. Scott \$2,850+ US. See photo above. **Est 1,000.00+**

1217. ☒ 7a, 17, Tied together by numeral '15' cancels on an 1855 folded cover to GRATZ AUSTRIA (rec b/s). Has red oval "P.D" & red 28 Mar "England Per Aachen / Franco" double-circle datestamp. F. An attractive 2-stamp franking. Scott \$2,850+ US. See photo above. **Est 1,000.00+**

1218. ☒ 24 (2), Tied by Liverpool 22 My, 1856 spoon cancels on cover to Paris, France (rec b/s). F. Stamps alone Cat \$1,250 US **Est 450.00+**

1219. ☒ 26, Tied by London 17 June, 1858 on commercial folded letter with company letter-head & h/s's. Addr to France with numerous transit cancels. F. Cat \$260. **Est 125.00+**

1220. ☒ 26 (2), Tied by numeral '15' grid cancels on 1859 Trans-Atlantic folded letter from London to Quebec Canada (rec b/s). F (Stamps Cat \$350 US) **Est 125.00+**

1221. ☒ 26 (wing margin copy), Tied by Leeds 23 Aug 1861 duplex cancel on folded entire to France. Has red London 24 Aug & Calais 24 Aug transits & Lille 24 Aug receiver. F. . . **Est 100.00+**

1222. ☒ 27, F-VF tied by numeral oval cancel on 1857 cover to MELBOURNE AUSTRALIA. Has m/s "PER VICTORIA MAIL STEAMER" & VF red backstamp SHIP LETTER GPO VICTORIA / FREE / 8 JA 1858. F. Cat \$275+ **Est 200.00+**

1223. ☒ 43a (PI 7), 45 (PI 5), Tied by Newton-Abbot 17 Sept 1866 duplex cancels on ship cover addr to a member of the Bombay Staff Corps, aboard Bombay Mail ship. Redirected several times finally arriving at Khandallah, India. Has London, Aden, Bombay, Egutpoora, etc. transits. VG-F, some flaws. Fascinating cover! **Est 200.00+**

1224. ☒ 45 (PI 5), Tied by Glasgow 5 Sept 1866 duplex '159' cancel on folded cover to LISBON PORTUGAL (rec b/s). Neat oval Glasgow company h/s on front side. VF. Cat \$260. **Est 125.00+**

1225. ☒ 48 (PI 4), Tied on folded cover from London 20 Nov, 1865 to Paris France (rec b/s 21 Nov '65). Has oval company h/s on reverse. F. Cat \$525 US. **Est 150.00+**

1226. ☒ 58 (PI 5), Tied by neat Bath 27 Sept 1873 duplex cancel on folded printed notice for "Election / Royal School for the Daughters of Officers of the Army". Addressed to Reading. F-VF, bit of soiling. Pretty. **Est 40.00+**

1227. ☒ 58 (PI 10), Tied by Liverpool 1 Dec 1875 duplex on #10 size cover. Inside has interesting part printed document about a Bankruptcy. F. **Est 65.00+**

1228. ☒ 81, 82 (PI 23), Tied by White Haven 31 My 1882 duplex cancels on Reg'd cover to Hamburg Germany. Has Carlisle, London & Hamburg transit & arrival cancels. F, small edge tear **Est 80.00+**

1229. ☒ 101, Tied by London 1 Nov, 1884 CDS on mourning cover to Monterey, California. On reverse has India Steamer, Greenock same day transit cancel. F, tiny edge tear. . . **Est 65.00+**

1230. ☒ 128, Tied by Nottingham 27 Sept 1904 CDS on multi-colour HAND ILLUSTRATED / PAINTED cover to Folkestone (same day b/s). Depicts facial portrait of a smiling girl; caption "Next Xmas? / I'm Delighted!" F, roughly opened, very attractive. See photo on Page 22. **Est 200.00+**

1231. ☒ 143, Tied by an unusual black INTAGLIO MAIL SEAL on coloured postcard circa 1905 depicting Adel Church. Addr to Bramham. F, corner crease. **Est 100.00+**

1232. ☒ 143, Tied by IMPERIAL INTERNATIONAL / EXHIBITION 27 Aug 1909 CDS on sepia photo postcard depicting the Exhibition Court of Honour, addr to Suffolk. F-VF. **Est 40.00+**

Toll Free Bid Line:
1-877-957-3364



LOT 1230



LOT 1240



LOT 1241

GR. BRITAIN COVERS Continued

1233. ☒ 143, Tied by Doncaster 26 Oct, 1909 CDS on b/w real photo postcard depicting pioneer aviator M. DELAGRANGE in his Bleriot monoplane at the Doncaster Air Meet Oct 1909. VF. A SCARCE EARLY AVIATION POSTCARD. **Est 65.00+**
1234. ☒ 151, Tied by Bristol 18 July 1912 cancel on b/w photo postcard depicting KING EDWARD & QUEEN ALEXANDRA in Bristol at the KEVII Memorial Infirmary. F. **Est 60.00+**
1235. ☒ 152, Tied by Fulham 26 June 1911 machine cancel on glossy b/w photo postcard for the 1911 CORONATION. Has central portrait of KGV & QUEEN MARY, portraits of all their children, Buckingham Palace, etc. F. **Est 60.00+**
1236. ☒ 154, Tied by Edinburgh 24 May, 1912 machine cancel on b/w postcard on memorial postcard of the SS TITANIC. Depicts the ship, Captain Smith & music of the hymn "NEARER MY GOD TO THEE" which was played by the ship's bandmen as it sank. F. **Est 150.00+**
1237. ☒ 159, Tied by Plymouth 1913 cancel on glossy b/w real photo postcard depicting CAPTAIN ROBERT SCOTT. He led 2 expeditions to the Antarctic in 1901-4 & 1910-13. He died in 1913 after reaching the South Pole & became a celebrated hero. F, couple corner creases. **Est 80.00+**
1238. ☒ 159, Tied by Rochester 1915 CDS on WWI b/w patriotic postcard depicting "SHIPS OF THE FLEET". Shows pictures of over 30 diff Royal Navy ships all named. VF. **Est 65.00+**
1239. ☒ 160; Also red & brown 1/2d Disabled Service War Seal, tied by London 26 Apr 1916 roller cancel on illustrated Patriotic WWI Red Cross cover to Canada. Depicts allegory of warrior being lifted from stretcher. Has enclosure with interesting contents written on a blue illustrated Red Cross letter sheet depicting British Naval ships incl submarine. F, missing back flap. Attractive & fascinating item. **Est 65.00+**
1240. ☒ 188, 198, Tied on triple cach GRAF ZEPPELIN Oct 1933 Chicago Exposition Flight cover addr to Bahia, Brazil. Has red Berlin connecting flight cachet & violet Frost #127-197 cachet. F-VF. Scarce. See photo above. **Est 600.00+**
1241. ☒ 192, 199, Tied on cacheted GRAF ZEPPELIN Oct 1933 Chicago Flight Reg'd cover, Friedrichshafen to Pernambuco leg. Has additional Berlin connecting flight cachet. VF. Eye-catching cover! See photo above. **Est 500.00+**
1242. ☒ 234, Tied by Instow / Devon 11 Aug 1937 CDS, also Lundy Island 1/2 Puffin & 1/2 map illustrated Atlantic Coast Air Services locals on Barnstable, Lundy to Bristol Flight cover. F, faulty back flap. **Est 60.00+**
1243. ☒ 234, Also Lundy Island 1/2 Puffin local & 1/2d map illustrated Atlantic Coast Air Service local tied on Airmail cover to Bristol. VF. **Est 60.00+**
1244. ☒ 235/262, Lot of 5 WWII covers to Canada & USA WITHOUT CENSOR TAPES or censor h/s's. One has "Re-use" label affixed, another with interesting contents A.R.P. serviceman / WWII Veteran. F-VF. **Est 40.00+**
1245. ☒ 262 (2), Label from the Canadian Gov't Trade Commissioner in London to his counterpart in Liverpool Sept 1943. Then the cover reused with a similar label on back from Liverpool to Toronto. ROTARY related with enclosure giving thanks for a shipment of clothing to the victims of bombing at Merseyside. Nice Rotary related topical. F. **Est 50.00+**
1246. ☒ 268, VF one pound Silver Wedding neatly tied by Gresham House 28 May, 1948 CDS on Reg'd cover to London. VF. **Est 75.00+**
1247. ☒ 365, 367, Tied by Bangor 29 Aug 1960 cancel on Airmail cover to Whakatane, New Zealand. RETURNED Not Known with 2 diff redirection h/s's, then forwarded via Thames & Wellington (Returned Letter Bureaus) to Bangor. F. Ex Brian Plain. **Est 50.00+**
1248. ☒ 1943, Queen Mother souvenir sheet & special £5 encapsulated coin on unaddr FDC. VF. **Est 40.00+**
1249. ☒ MH22, MH25, Tied on cacheted Fleet Air Arm/Field Gun Crew Royal Tournament cach cover 26 June 1971. On reverse has been autographed by 18 diff WINNING MEMBERS OF THE COMPETITION. VF. **Est 50.00+**
1250. ☒ MH297 (Block with label), MH335c, Tied by 1998-2000 fancy cancels on 2 limited edition covers commemorating Prince of Wales 50th Birthday & the Nat'l Botanical Garden of Wales. Have matching encapsulated £5 & £1 coin inserts respectively. VF (2 covers) **Est 60.00+**

1251. ☒ U1, One Penny Mulready envelope (#A144), mailed from Glasgow Scotland 1840 to Huntingdonshire. Has a very rare MAGENTA MALTESE CROSS on the face & scarce "LUSS" straightline h/s on the reverse (in matching magenta colour). VF. Has 1986 Royal Philatelic Society Certificate (SG Cat £12,000 or \$22,440 Cdn). See photo below. **Est 4,000.00+**

1252. ☒ U1, Unused One Penny Mulready envelope (#A139). F, some typical light wrinkling. Cat \$360 US. See photo below. **Est 200.00+**

1253. ☒ U2, Unused Two Pence blue Mulready envelope. F, central crease. Cat \$450. See photo below. **Est 200.00+**

1254. ☒ Folded letter datelined "Camp near Audage France 25 Oct 1813". Addressed to Portsmouth & rated "2/2". Has scarce circular "FALMOUTH PACKET" handstamp. VG+, some soiling. **Est 225.00+**



1255. ☒ Unused 1840 J.W. SOUTHGATE CARICATURE envelope #1. Has satirical Mulready imitated design "THE PICKPOCKET". Rejected design / for the / postage envelope. VF. **Est 300.00+**

1256. ☒ QV One Penny pink embossed Postal Stationery envelope with Maltese Cross cancel used from Marlborough 17 Jun, 1843. Has b/s's from Andover Road & Whitechurch Hants along with black wax seal. VF. **Est 75.00+**
1257. ☒ Unused 1890 UNIFORM PENNY POSTAGE JUBILEE illustrated envelope with matching insert card. These commemorate the first 50 years of mail service & depicts a mail train, early postmen, Rowland Hill, mail coach, etc. F-VF (2 items). **Est 50.00+**
1258. ☒ German 10 pf reply portion of postal stationery card with lovely Tottenham 4 Jan 1894 squared circle cancel, to Mannheim. Cancel shows 1894, but date-lined 1893? F-VF. **Est 40.00+**
1259. ☒ Two unused Tuck colour illustrated postcards circa 1900's. Depict caricatures of BEARS flying "Cody" & "Curtiss" vintage bi-planes. Interesting humorous items. F-VF (2). **Est 65.00+**
1260. ☒ Stampless cover with red Official-Paid-London 21 May 1900 CDS & blue "ADMIRALTY WHITEHALL" illustrated h/s & matching embossed seal on flap signed by J. KERR, addr to Vanity Fair. Letter sheet enclosed with matching seal also signed by famous Naval Officer ADMIRAL LORD WALTER KERR, FIRST SEA LORD 1899-1904. Cover roughly opened, letter sheet VF. **Est 125.00+**
1261. ☒ Unused b/w photo Knight Series postcard depicting vintage "Ten-coupled Tank Decapod" locomotive circa 1902. THIS WAS THE MOST POWERFUL ENGINE IN THE WORLD AT THE TIME. VF. **Est 50.00+**
1262. ☒ Unused b/w photo postcard depicting KING EDWARD VII & FRENCH PRESIDENT LOUBET in London 6 July, 1903. Scarce early postcard. VF. **Est 50.00+**
1263. ☒ France #113, Tied by 6 May, 1903 CDS on coloured Coronation postcard depicting British KING EDWARD VII & QUEEN ALEXANDRA with Union Jack behind them. F. **Est 60.00+**
1264. ☒ Unused "Bas-Relief" coloured postcard (with sparkle) circa 1905 depicting QUEEN ALEXANDRA & KING EDWARD. F. **Est 60.00+**
1265. ☒ Unused b/w real photo postcard circa 1907 showing the wrecked bow of the naval ship "HMS QUAIL". This was the result of the accidental ramming of another naval ship. An inquest followed the accident. VF. Scarce. **Est 65.00+**
1266. ☒ Gorgeous multi-coloured unused postcard circa 1907 depicting KING EDWARD VII - from a photo by W.S. Stuart. VF. **Est 50.00+**
1267. ☒ Scarce unused b/w postcard from the 1907-8 SHACKLETON ANTARCTIC EXPEDITION depicting the famous ship "S.Y. NIMROD" in an ice floe. F. **Est 175.00+**
1268. ☒ Unused b/w real photo postcard circa 1908 depicting KE along with his grandson CROWN PRINCE OLAF OF NORWAY. VF. **Est 50.00+**

1269. ☒ Unused bas-relief photo postcard (with glitter) circa 1908 depicting QUEEN ALEXANDRA. F. **Est 50.00+**
1270. ☒ Two diff unused b/w photo postcards depicting the A.V. ROE "AVRO" AIRPLANE. In 1908 this was the FIRST "ALL-BRITISH" FLIGHT IN BRITAIN. F, some soiling (2). **Est 100.00+**
1271. ☒ Coll of 5 diff b/w real photo postcards with scenes of the 1909 Royal Visit of KING EDWARD VII to Northgate St. in Gloucester. F. **Est 75.00+**
1272. ☒ Stampless 1909 folded Tax Assessment letter from the Linlithgow County Treasurer to Uphall. Has scarce red Linlithgow 1/2d PAID handstamp 20 Nov 1909. Inside has printed assessment form with a KE Penny Red stamp used as receipt with h/s. F. Has 2017 RPSP Certificate. **Est 250.00+**
1273. ☒ Unused b/w photo postcard circa 1910 of pioneer pilot CLAUDE GRAHAME-WHITE in his early biplane at the Blackpool Flying Carnival. He was one of the first people to qualify as a pilot in England. VF. **Est 50.00+**
1274. ☒ Unused b/w photo postcard circa 1910 depicting TOM THUMB - THE OLDEST MIDGET IN THE WORLD, AGE 66, 39 inches tall. F. **Est 60.00+**
1275. ☒ Unused b/w postcard circa 1910 depicting pioneer aviator JAMES RADLEY flying has Bleriot airplane. Also has inset portrait of him. VF. **Est 65.00+**
1276. ☒ Glossy unused 1911 Coronation souvenir postcard depicting portraits of KGV & QUEEN MARY plus crests, crown, etc. F. **Est 60.00+**
1277. ☒ Unused b/w real photo postcard circa 1912 depicting stunt Pilot GUSTAV KAMEL in his Morane-Saulnier airplane. Has inset picture of him flying upside down. VF **Est 50.00+**
1278. ☒ Unused Fry & Sons multi-coloured patriotic postcard circa 1912 depicting KGV & QUEEN MARY, Flags, Crown, etc. F, slight soiling. **Est 65.00+**
1279. ☒ Unused b/w postcard circa 1912 depicting KGV & QUEEN MARY following the Coronation. VF. **Est 60.00+**
1280. ☒ Canada #104, Tied by St Paschal Que 1912 CDS on b/w postcard depicting the ill-fated "SS TITANIC". It was the largest & most luxurious liner in the world. It sunk on its maiden voyage 15 April, 1912 with loss of 1,500 lives. F, small corner crease. **Est 135.00+**
1281. ☒ Unused colour Tuck's postcard 1912 depicting the ill-fated ship "SS TITANIC". It was the largest & most luxurious liner in the world. It sunk on its maiden voyage April 15, 1912 with the loss of 1,500 lives. F, minor crease. **Est 135.00+**
1282. ☒ Unused b/w glossy mourning postcard 1912 depicting the ill-fated ship "SS TITANIC". It was the largest & most luxurious liner in the world. It sunk on its maiden voyage 15 April, 1912 with the loss of 1,500 lives. VF. **Est 150.00+**
1283. ☒ Unused colour postcard circa 1912 depicting the ill-fated "R.M.S. TITANIC" ship. It sunk on its maiden voyage 15 April, 1912 with the loss of 1,500 lives. VF. **Est 135.00+**
1284. ☒ Unused b/w postcard 1912 depicting the ill-fated "SS TITANIC". It was the largest & most luxurious liner in the world. It sunk on its maiden voyage 15 April, 1912 with the loss of 1,500 lives. VF. **Est 135.00+**
1285. ☒ Unused Tuck's multi-colour Coronation postcard 1912 depicting KGV, QUEEN MARY, names of the Dominions, flags, quote from Tennyson, etc. VF. **Est 50.00+**
1286. ☒ Unused b/w WWI Naval photo postcard from 1914. Has portraits of KGV, Prince Albert, various Admirals & famous Royal Navy ships. Also has musical notes for "RULE BRITANNIA". VF. **Est 60.00+**
1287. ☒ Scarce glossy b/w WWI naval postcard depicting the sinking of the "HMS AMPHION" after striking a German mine off the Thames Estuary on 6 Aug, 1914. She sank with the loss of 132 crewmen. The Amphion was an Active Scout Cruiser & was THE FIRST SHIP OF THE ROYAL NAVY TO BE SUNK IN WWI. VF. Scarce. **Est 80.00+**
1288. ☒ Coll of 3 diff b/w WWI Tuck's postcards depicting the famous HANDLEY PAGE HEAVY BOMBER airplanes. VF **Est 150.00+**
1289. ☒ Unused b/w real photo WWI postcard entitled "BRITONS NEVER SHALL BE SLAVES". Has portraits of KGV, CZAR NICHOLAS & PRES. POINCARÉ along with a naval warship. VF. **Est 60.00+**
1290. ☒ Unused WWI b/w postcard entitled BRITAIN AND HER ALLIES. Depicts central portraits of KGV & QUEEN MARY surrounded by leaders of France, Belgium, Russia & Japan plus the Prince of Wales & Prince Albert. VF. **Est 65.00+**
1291. ☒ Unused b/w WWI postcard depicting the PRINCE OF WALES (later KEVIII) joining the Grenadier's Military Regiment. Shows the Prince with a rifle in his hands being assisted by other soldiers. VF. **Est 50.00+**

1292. ☒ Unused WWI b/w postcard July 1916 depicting a cross section view of the CAPTURED GERMAN "UC5" MINE LAYING SUBMARINE. F, slight soiling. Scarce & unusual. **Est 75.00+**
1293. ☒ Unused WWI coloured postcard depicting a BRITISH SCOUT AIRPLANE BROUGHT DOWN BY GERMAN GUNS. Printed in USA. F. **Est 60.00+**
1294. ☒ Unused b/w real photo depicting a WWI long distance BRISTOL BRAEMAR BOMBER plane. VF. **Est 50.00+**
1295. ☒ Unused WWI b/w photo postcard depicting a GAS ATTACK on the front lines. F. Very unusual postcard. **Est 60.00+**
1296. ☒ Unused b/w WWI postcard entitled "THE BRITISH ATLANTIC FLEET". Has first Sea Lord Battenberg in the middle surrounded by named NAVAL SHIPS OF THE ROYAL NAVY. F. **Est 65.00+**
1297. ☒ Unused glossy b/w WWI postcard depicting THE EMPIRE'S DEFENDERS. These depict military leaders Battenberg, Fisher, Beresford, Kitchener, Connaught & Roberts. VF. Nice! **Est 65.00+**
1298. ☒ Circa WWI b/w real photo Military postcard depicting Brigadier General The Viscount Hampden along with 2 Lieutenant Colonels & 3 Captains. F-VF. **Est 45.00+**
1299. ☒ Unused b/w real photo postcard circa 1920 depicting THE PRINCE OF WALES (later KEVIII) in naval uniform. VF **Est 50.00+**
1300. ☒ Unused colour illustrated postcard circa 1920's, depicting biplane ARMSTRONG - WHITWORTH ARGOSY in flight. Early air liner. VF. **Est 45.00+**
1301. ☒ Unused Japanese colourised photo Patriotic postcard commemorating Prince Hirohito's 1924 Royal Visit to Gr. Britain. Depicts the Prince seated with KGV in carriage. F-VF. **Est 60.00+**
1302. ☒ Unused b/w real photo postcard 19 July 1923 depicting the PRINCE OF WALES (later King Edward VIII) inspecting Ex Service Men & Boy Scouts at Maiden Bradley. VF. Scarce. **Est 65.00+**
1303. ☒ Two diff b/w postcards of the ROYAL NAVAL REVIEW at Portsmouth 26 July 1924. Each postcard shows diff Royal Navy ships involved in the review incl surface ships & submarines. VF (2). **Est 100.00+**
1304. ☒ Unused coloured postcard circa 1930 depicting an IMPERIAL AIRWAYS AIR LINER "HANNIBAL" plane. It was one of the largest civil airplanes in the world at the time. F. **Est 45.00+**
1305. ☒ Unused glossy b/w souvenir postcard of PORTSMOUTH NAVY WEEK 1930. Depicts 14 diff warships incl HMS Hood, Nelson, Furious, Suffolk, Submarine L12, etc. VF. Scarce. **Est 75.00+**
1306. ☒ Unused b/w real photo postcard circa 1930 depicting an IMPERIAL AIRWAYS HERCULES PLANE. It was specially designed for long-distance routes throughout the Br. Empire. VF. **Est 50.00+**
1307. ☒ Unused b/w real photo postcard circa 1930's depicting two scenes of the rescue of the crew from the Dutch Schooner "Hedwig" by the Royal Navy Cruiser "HMS Suffolk". This occurred in rough seas on a reef between China & the Philippines, F, corner crease. Scarce. **Est 65.00+**
1308. ☒ Overseas League Tobacco Fund WWII Censored Cigarette Acknowledgment Card with red MARITIME POST cancel to San Francisco. Depicts sailor marching with duffie bag while smoking. "Now, we're all lit up". VF. **Est 45.00+**
1309. ☒ Unused b/w photo postcard circa 1940's depicting an RAF SWORDFISH biplane Torpedo Bomber. During WWII this plane had some spectacular successes incl the famous attack on the German Battleship "Bismark". Printed in France. VF. **Est 60.00+**
1310. ☒ Two WWII PRISONER OF WAR POST folded letter forms from a German POW still held in Alth England in 1947. Both with violet 'POW CAMP No. 63 GREAT BRITAIN' cancels & addr to Karlsruhe. Interesting items from a POW being held long after the war ended. Mixed condition. **Est 75.00+**
1311. ☒ HERM ISLAND PIGEON POST COVER with 1sh Pigeon stamp tied by 1952 CDS. The cover has a metal grommet at LL which was used to attach the cover to a pigeon's leg. Sold by Tatham Stamp Co. in the 1950's & their descriptive text accompanies. VF. **Est 50.00+**

Worldwide

- ADEN:
1312. ○ 16-27a, F-VF. **64.95**
- AFARS AND ISSAS:
1313. ★ 318, 330, Imperforate Proofs each in diff colours then issued. VF, NH. **Est 50.00+**
- AITUTAKI:
1314. ○ 1-5, F-VF. **71.25**
1315. ★ 215-46D, Bird set to \$5. VF, NH. **75.75**

1316. ★ 216a-46e (pairs), 246A-D, Bird set to \$5. VF, NH. **81.30**

ALBANIA:

1317. ⬢★ 189, Horiz block of 18 with MAJOR VERT MISPERF, perf 11½. VF, NH. **Est 80.00+**
1318. ⬢★ 191, Block with striking blue REVERSE OFFSET on gum. F-VF. **Est 40.00+**
1319. ⬢★ 232, Top margin Plate #7 horiz gutter blocks of 12. The 50q has MAJOR SHIFT of overprint to the right. F-VF, stamps NH, touch of DG on latter (24 stamps) **Est 40.00+**
1320. ★ 609-12, Sets & souvenir sheets, both perf & imperf, VF, NH (8 stamps, 2 SS's) **87.70**
1321. ○ C60-1, F-VF. **180.00**
1322. ○ C62, F-VF. **175.00**

ANDORRA (FR.):

1323. ☒ 154, Tied by Andorra 29 Sept 1962 FD cancel on local cach ROCKET FLIGHT cover. Gorgeous Map of Andorra & rocket illustrated label "G. ZUCKER - ROCKET FLIGHT CAMP ANDORRA" tied by cachet. Signed by the Rocketeer. VF. Eye-catching! **Est 75.00+**
1324. ★ B1, LR corner number block, fresh, VF, stamps are NH. **96.00**
1325. ⬢★ J42-5, Blocks. VF, NH. **192.00**

ANNAM AND TONKIN:

1326. ○ 1, Neat Hanoi 1888 CDS. F. **50.00+**

ANTIGUA:

1327. ☒ Stampless folded inter-island letter dated St John's (Antigua) 23 Feb 1766 from ship Capt M. Duckitt to Capt J. Langdon of the Hector at Montserrat. Carried by favour by a Cpt Seandarar. Contents mention 5 other ship captains; plus losses due to a storm. Fascinating historic document. F, some age toning adds to its appeal. See photo on Page 24. **Est 400.00+**

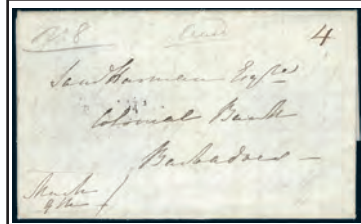

1328. ☒ Stampless folded inter-island letter from Antigua, Mar 1841 b/s, to the Colonial Bank in Barbados. Has '4' m/s rate. Lengthy part cross-hatched contents. VF **Est 250.00+**



1329. ☒ Stampless folded Trans-Atlantic letter from Antigua 12 May 1841 b/s to Dereham, England (red 20 June receiver). Fascinating contents re cost of sugar production in early post emancipation (1833) period. Former slaves leaving plantations & building villages; wages high. Historic cover! A cpl transcript of the letter accompanies. VF. **Est 250.00+**

1330. ☒ Stampless folded Trans-Atlantic letter with Antigua 17 Nov 1842 b/s to Dereham, England (23 Dec receiver). Interesting contents re the production of sugar. VF. **Est 250.00+**



1331. ☒ Stampless Trans-Atlantic folded 3-page letter from Antigua 28 Aug, 1853 to Wells Somerset, England. Inside has a full accounting for the month of July 1853 for the PARHAM LODGE ESTATE. Gives a detailed account of Sugar Cane, Rum, Molasses, wages, & other details of the plantation. F. Historic item! **Est 300.00+**

1332. ★ 1, Corner sheet margin forged PLATE PROOF in black. VF. Interesting reference item. **Est 50.00+**

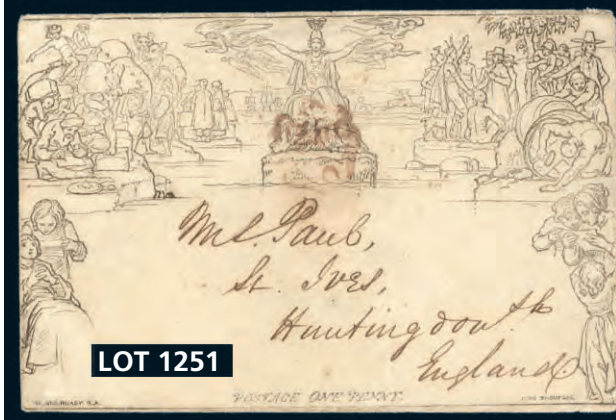

LOT 1251



LOT 1252



LOT 1253

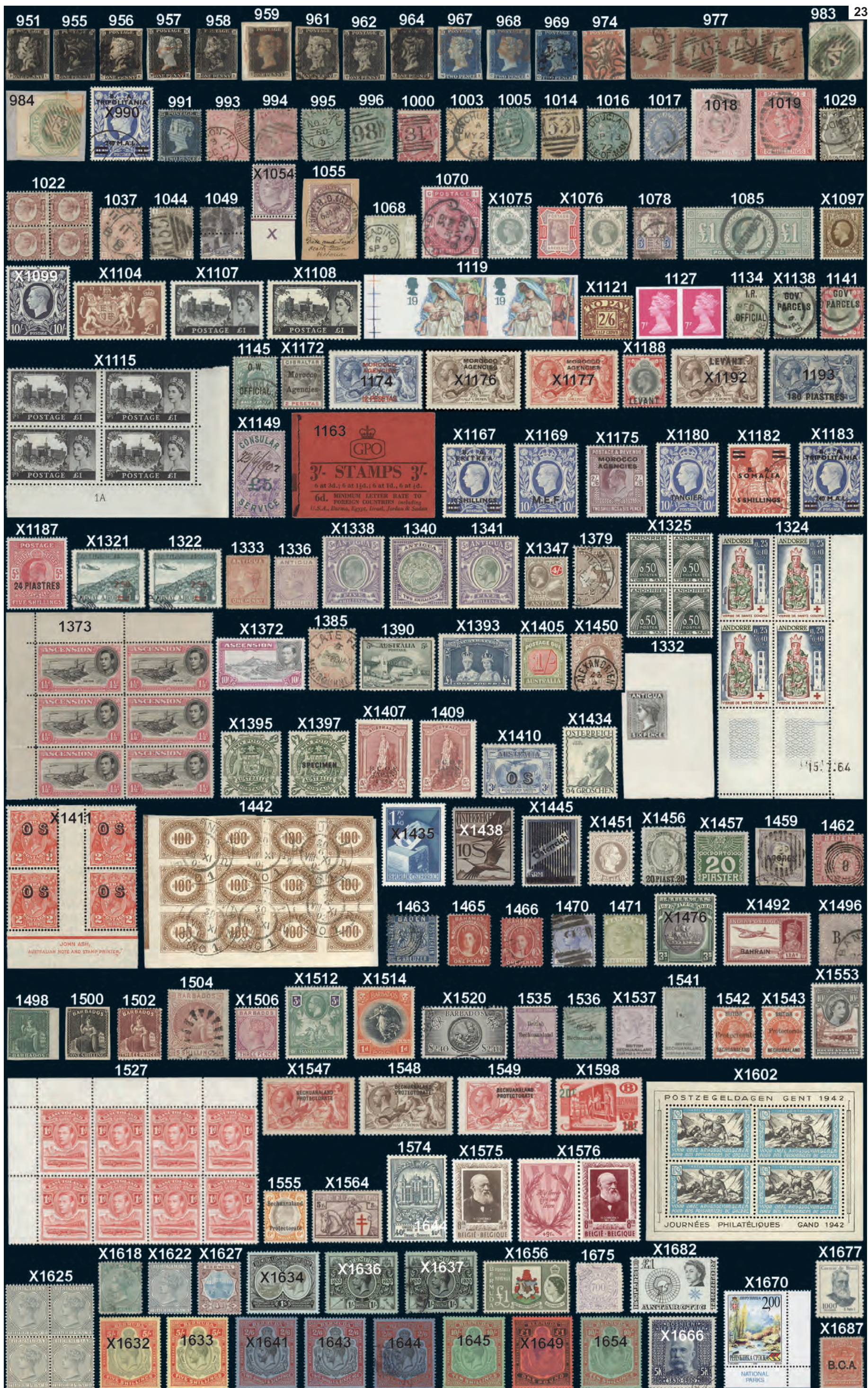

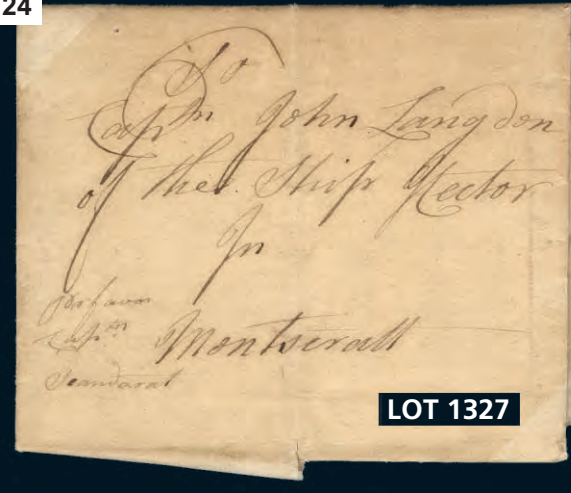

LOT 1327



LOT 1352



ANTIGUA Continued

1333. ★ 2, F-VF 135.00
1334. ○ 3-5, F-VF 88.50
1335. ○ 12-6, F-VF 122.50
1336. ★ 17, QV 1 Shilling, VF 185.00



1337. ★ 21-30, Cpl KE set to Five Shillings all with "SPECIMEN" overprints. F-VF Est 275.00+

1338. ★ 28-30, KE up to 5 Shilling. F-VF 198.50

1339. ○ 37, VF. A beauty! 71.00+

1340. ★ 38, Two Shilling. F-VF 117.50

1341. ★ 41, KGV 5 Shilling. F-VF 110.00

1342. ★ 42-57, KGV set to 4 Shilling. F-VF 261.00

1343. ☒ 42, 51, Tied by St John's 21 Nov 1921 CDS's on Reg'd business reply envelope to a stamp dealer in Demerara, Br. Guiana. F-VF Est 50.00+

1344. ☒ 42, 49, 52, Tied on green Roesler cach Antigua to San Juan, PR 26 Sept 1929 FFC. Cachet depicts Lindbergh's plane "Spirit of St. Louis" in flight. VF Est 65.00+

1345. ☒ 42 (Pair), 49 (Pair), 51, 52 (Pair), Tied by St John's 9 Mar 1938 CDS's on Airmail cover with Royal Bank of Canada corner card to the Royal Bank of Canada at King & Church, Toronto. F-VF, opened for display, small back flaws Est 50.00+

1346. ☒ 42, 47, 52 (Pair), 59, Tied on each St John's to USA 26 Sept 1929 FFC addr to New York. Flown by Charles Lindbergh. F-VF Est 75.00+

1347. ★ 46-57, KGV issues up to 4 Shilling. F-VF 231.40

1348. ☒ 51-2, Tied on each St John's to San Juan, PR 26 Sept 1926 FFC. REUSED with return addr label affixed over stamps for San Juan, PR to San Pedro de Macoris, Dominican Republic, First Flight; USA #C16 Pair tied on reverse by San Juan, PR duplex cancel with New York 11 Dec 1931 receiver. The Original flight flown by Charles Lindbergh. F Est 75.00+

1349. ☒ 52, Also Leeward Islands #75, Tied on St John's to St Lucia inter-insular Sept 1929 FFC. Flown by Charles Lindbergh. VF Est 50.00+

1350. ★ 59-63, KGV up to 5 Shilling, F-VF 49.75

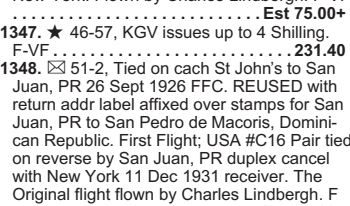

1351. ★ 64, KGV One Pound, fresh, rich colour, F Est 300.00+

1352. ☒ 67, Tied by St John's slogan cancel on underpaid inter-insular cover to Georgetown, Cayman Islands. Has "T" h/s & Cayman Islands #'s 70 & 72 tied by 13 May 1933 receiver. VF. Attractive. See photo above Est 200.00+

1353. ☒ 67, 69 (Pair), Tied by Old Road 2 Feb 1933 CDS cancels on Reg'd cover to Tacoma, Wa via Boston. VF, slightly reduced Est 40.00+

1354. ☒ 67 (Block), 71 (Pair), Neatly tied by St Peters Antigua 23 Nov CDS's on Reg'd 1932 cover to Glasgow. VF Est 65.00+



1355. ★ 67-76, Cpl KGV Tercentenary set to 5 Shilling. F-VF 262.00

1356. ☒ 71-2, Tied by St John's 26 Jan 1933 CDS's on Reg'd OHMS cover to USA. Has 3-line "LAST DAY OF / TERCENTENARY / ISSUE" h/s & part printed postmaster signed receipt enclosure. VF Est 65.00+

1357. ☒ 77 (Pair), 78-9, Tied by St John's 6 May 1935 CDS's on 3 diff KGV Silver Jubilee FDC's to Canada. F-VF, small edge tears. Attractive KGV Silver Jubilee items (3) Est 50.00+

1358. ☒ 84, Tied by Antigua 30 Oct 1938 CDS on printed matter rate unsealed cover to ACCRA, GOLD COAST. Redirected to Barclay's Bank, London & once again within London. VF Est 50.00+

1359. ☒ 84-91, Tied by Barbuda 4 Aug 1942 CDS's on coloured Union Jack cach "Souvenir Commemorative Cover / First Permanent Issue", Reg'd to England. F-VF Est 50.00+

1360. ☒ 84-93, KGV issues to 5 Shilling tied by St John's 28 July 1944 CDS cancels on #10 size Reg'd Censored Airmail cover to USA, F, minor flts. Eye-catching cover! Est 50.00+

1361. ☒ 85, 89-90, Also USA #C27, Tied on Pan American Airways Test Flight cover from Glendale, Ca to Antigua & return, Nov 1946. Has blue Pan Am, Antigua Received b/s. VF Est 45.00+

1362. ☒ 94-5, High Values tied by St. John's 27 Mar 1953 CDS's on Reg'd #10 size cover to Kansas City. Has "OHMS" imprint. VF Est 75.00

1363. ★ 107-21, F-VF 77.95

1364. ☒ Used top portion of 1p Coat of Arms reply card with St John's 12 July 1904 SON CDS to Rosenberg, Bohemia (30 July receiver). F-VF, some toning Est 40.00+

1365. ☒ Coll of 4 diff early b/w photo postcards circa 1904-10. Incl Bendal's Stream; Sugar Loaf Estate; Sugar Estate near Falmouth; & some of Falmouth. One is used to Montserrat, others unused. F-VF (4) Est 50.00+

1366. ☒ Unused real photo postcard depicting "DORNIER D-1929" float plane at anchor off Antigua. F, slight water damage. Scarce Est 65.00+

ARGENTINA:

1367. ☒ Stampless folded cover from Buenos Aires 1844 to London England, rate "8". Has VF red stepped boxed "FALMOUTH SHIP LETTER" on reverse. F Est 150.00+

1368. ☒ Stampless folded cover from Buenos Aires 1845 to London England, rated "8". Has VF red stepped box "FALMOUTH SHIP LETTER" on reverse. Has m/s "Per Maid of Athens via Falmouth". F Est 150.00+

1369. ☒ (Strip of 3), Tied by Buenos Aires 9 Feb, 1911 CDS's on illustrated advertising GUN COVER. On reverse has 3 large size coloured SHOTGUN SHELL STICKERS. Addressed to Zella Germany. F, scarce Est 225.00+

1370. ★ 478, Imperf Plate Proof pair. VF Est 35.00+

ASCENSION:

1371. ★ 10-21, Cpl KGV set to 3Sh. F-VF 436.25

1372. ★ 40-9, KGV set to 10 Shilling. F-VF 202.85

1373. ☒ 42C, KGV 1 1/2d Lilac Rose & Black Perf 14 UL corner block of 6 with CUT MAST & RAILINGS variety on the bottom left stamp. Fresh, VF, stamps are NH (SG #40cb, Cat £425) Est 300.00+



1374. ★ 44B, KGV 4d with the MOUNTAINEER FLAW variety, beautifully centered, VF, OG. VERY SCARCE VARIETY (SG #42da, Cat £1,000) Est 600.00+



1375. ★ 49a, KGV 10 Shilling Perf 13.5 with the BOULDER FLAW variety. Fresh rich colours, F-VF, VLH. This variety appeared on only part of the 1938 printing & later (SG #47a, Cat £1,000). A VERY SCARCE VARIETY Est 700.00+

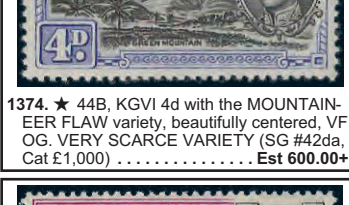

1376. ★ 68-74, F-VF, NH 131.10

1377. ★ 75-8, 80, 84, Cpl mint 10Sh 6d Booklet. VF, NH 90.00

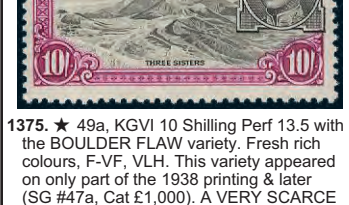

1378. ○ Gr. Britain QV 2d Jubilee with ASCENSION CDS. VF. Scott #A12 Cat \$375 US Est 250.00+

AUSTRALIA:

1379. ○ 11, VF 140.00

1380. ○ 21 (3), 22, 67 (3), 114 (2), Varieties on KGV issues incl WHITE SPOT in SE corner; DINT in shading below King's head; & WATTLE LINE variety. F-VF (9) Est 75.00+

1381. ○ 22, Three diff KGV 1d purple varieties incl Flaw Under Neck, Fern & R-A Joined. F-VF. Brusden-White #'s 76(4)b, 76(4)ia & 76(4)j Est 50.00+

1382. ○ 50, Watermark INVERTED. F, (SG Cat £100) Est 65.00+

1383. ○ 66-76, KGV set, F-VF 67.40

1384. ☒ 116, C1, Tied by Adelaide 28 Mar, 1934 cancel on each FFC Australia to New Zealand. The cover was short paid & has a pair of New Zealand Postage Due stamps affixed & cancelled by Nelson 13 Ap, '34 CDS. F Est 50.00+

1385. ○ 127, Ten Shilling, pale shade, neat Late Fee Melbourne cancel, F, couple nibbed perfs 200.00



1386. ○ 128, One Pound Kangaroo, F-VF, neatly cancelled, coloured mark on reverse shows through faintly 275.00



1387. ○ 129, Two Pound Kangaroo, excellent colour, neat CDS cancel, F 800.00



1388. ★ 132, Five Shilling Sydney Bridge, beautifully centered with large margins, fresh rich colour, VF, NH 1,300.00



1389. ○ 132, Five Shilling Sydney Bridge, lightly cancelled, F-VF 275.00

1390. ○ 132, Five Shilling Sydney Bridge, VF, tiny expert hidden repair. Cat \$275. Est 100.00+

1391. ○ 150-1, 159-65, 184-7, F-VF 94.90

1392. ★ 166-79, KGV set to £1. F-VF 161.20

1393. ★ 177-9, KGV Robes to £1, F-VF (177 & 179 are NH) 175.00

1394. ○ 179, One Pound Robes, XF Est 50.00+

1395. ★ 218-21, Arms High Values. F-VF 253.50

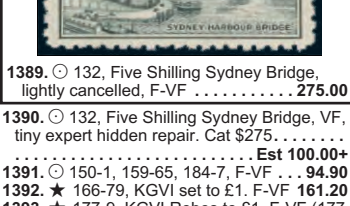

1396. ★ 218-21, Arms set to £2. F-VF, NH 253.50

1397. ★ 220-1, Arms £1 & £2 High Value with 'SPECIMEN' overprints. Fresh, VF, LH. Est 125.00+



1398. ★ 221, LL corner margin single of the £2 Arms having the ROLLER FLAW BELOW "E" OF "POSTAGE" variety. VF, LH. A nice positional example of this scarce variety (SG #224da, Cat £180) Est 150.00+

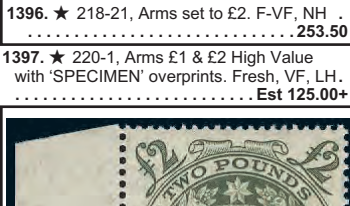

1399. ★ 292-303, 314-31, F-VF 132.15

1400. ★ 314-31, F-VF, NH 64.45

1401. ★ 554-79, VF, NH 57.00

1402. SS★ 2383a, Imperf ROTARY pane of 10. VF, NH 80.00



1403. ○ J20, Five Shilling with Watermark Inverted. F 475.00



1404. ★ J22, TWENTY SHILLING with "SPECIMEN" overprint. VF, NG (Cat \$4,500 US as a normal stamp) Est 500.00+

1405. ★ J64-70, F-VF 257.00

1406. ☒ M1-3, Neatly tied by 1948 Aust Army P.O. #214 cancels on cover to New York. F, toned Est 45.00+

1407. ★ M1-7, F-VF 209.50



1408. ★ M1-7, Cpl Military BCOF set to 5 Shilling. F-VF, NH 373.25

1409. ★ M7a, Five Shilling, thin paper. F, LH 115.00

1410. ★ O1-2, VF 285.00

1411. ☒ O3, Two bottom margin "JOHN ASH" gutter blocks. One is mint, the other is used. F Est 100.00+

1412. ○ O3-4, O6-11, F-VF 99.25

1413. ☒ O6, Mint NH & used blocks. F Est 35.00+

1414. ○ OB31, F 100.00

- AUSTRALIAN ANTARCTIC TERRITORY:

1415. ★ L8-18, L23-34, F-VF, NH 54.10

1416. ☒ Australia #276 (2), Tied by Dubbo, NSW & Heard Island cancels (circa 1955) on 2 diff b/w real photo postcards addr to Australia. One depicts ship "Kista Dan" the other Heard Is base camp. VF (2 diff) ... Est 65.00+

- AUSTRIA:

1417. ☒ Stampless folded letter dated Dornbirn 26 Sept 1838 to Avignon, France. Has "HOHENEMS", red boxed "AUTRICHE / PAR / HUNINGUE"; Huningue & Lyon CDS transits, etc. F-VF Est 75.00+

1418. ☒ Stampless folded 19th Century cover from Vienna to Graz with "LAUT ANGABE" h/s. On reverse has attractive official red wax seal "K.K. FAHRPOST AUF GABSAMPT". F Est 40.00+

1419. ○ 1, Boxed Prague cancel. VF 115.00

1420. ☒ 22, Tied by VF Karlsburg 7 May CDS on printed 1865 notice to Cottbus, Germany. Has Klausenburg (Romania) & Badtzen, Germany transits. VF Est 50.00+

1421. ☒ 29, Tied by Trieste June 1870 oval cancel on folded cover to Fiume. Has "Sp. Clesovich / Ship Broker / Trieste" corner card. VF Est 50.00+

1422. ☒ 34, Tied by Trieste oval cancel on folded printed price list circa 1875, for Carl Wasser Co. / table salt. Addr to Wolfsberg, Austria. Lists prices from 129 diff cities. F-VF Est 50.00+

1423. ☒ 73a, J10 (15 - in multiples), Tied by Luhatschowitz (Czech) 6 Sept 1902 CDS's on underpaid WOODEN POSTCARD to Neustadt, Brennen. Has colour illustration of young lady & flowers. F-VF, some stamps overlap card edge. An unusual & eye-catching item! Est 70.00+

1424. ★ 326-39, VF, VLH 99.90

1425. ☒ 358, 381-4, Tied by special flag illustrated Johann Strauss SHIP cancels on large size Reg'd cover to USA. Has "Krems au der Donau" Reg'd etiquette label. F, some edge creasing. Attractive Est 50.00+

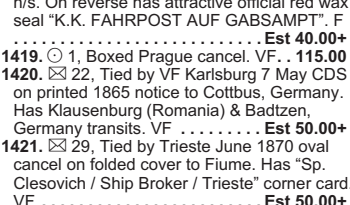

1426. ★ 380, Scarce 10s Dollfuss, fresh pristine colour, VF, NH 1,100.00



1427. ○ 380, Scarce 10s Dollfuss, lovely centering, lightly cancelled. VF 725.00

1428. ★ (393), Germany #507, With Type "a" "OSTERREICH" overprint. This stamp was prepared, but not issued. VF, NH. 65.00

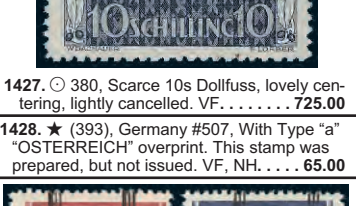

1429. ★ 424-7, Hitler Head High Values with Österreich overprints. Fresh, VF, NH. All have guarantee b/s's & 1984 Sturzeis Certificate for the 5M 650.00

1430. ☒ 521, C58, Tied by Vienna 21 Mar 1954 CDS on Airmail cover to USA. F (Stamps Cat \$90 US) Est 45.00+

1431. ★ 538, F-VF, VLH 100.00



1432. ★ B110a, WIPA, marginal single, perfect centering, pristine fresh, XF, NH 600.00

1433. ○ B112-17, Cpl Liberation Anniversary set, each stamp neatly tied on piece. VF 104.00

1434. ★ B122-7, VF, NH 120.00

1435. ★ B269-71, VF 105.00

1436. ★ B269-71, VF, NH 105.00

1437. ★ C1-3, VF, NH Est 50.00+

1438. ★ C29-31, Fresh, VF, NH 148.50

1439. ★ C46, VF, NH Est 60.00+

1440. ○ C54-60, Cpl Bird Airmail set, VF 258.40

1441. ★ J10-21, J34-44, F-VF 95.50

1442. ☒ J21, Spectacular used imperforate block of 12 on piece with neat Brunn 1902 CDS's. VF Est 40.00+

1443. ○ M22-48, F-VF 82.20

1444. ☒ Postal stationery 5h card issued for the 1913 ADRIA EXHIBITION. Has special Exhibition postmark, scene of the grounds of the Exhibition & 2 diff Exhibition labels affixed. The Adria Exhibition was a pre WWI theme park in Vienna which aimed to create the atmosphere of the Adriatic coast. VF Est 75.00+

1445. ★ Germany #'s 524-5, 526a-7a, With type "e" overprints (Mi #'s VaB - VdB - 240 Euro). F-VF, NH (4 diff) Est 100.00+

- AUSTRIA (LOMBARDY-VENETIA):

1446. ☒ Stampless folded letter dated 7 July 1790 with blue "MILAN / L" cancel to Paris. Has 27 Sols m/s rate. Addr to the Treasurer, Royal Swiss Guards. VF Est 100.00+

1447. ☒ Stampless folded letter dated 2 Sept 1790 with red "MILAN / L" cancel to Paris. Has "26" Sols m/s rate. VF Est 100.00+

1448. ☒ Stampless folded cover circa 1820's with "Venezia" script cancel to Grenoble, France. Has "MILANO / L.T." letter in transit h/s & red boxed "ITALIE / PAR / GRENOBLE" entry h/s. VG-F. Write-up accompanies Est 50.00+

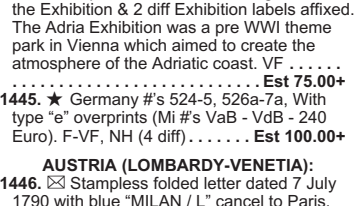

1449. ★ 5e, Reddish Brown 30c, Type I Hand-Made Paper, huge boardwalk margins, marvelous rich colour, crisp detailed impression. XF, NH. Has been signed & with 2002 Ferchenbauer Certificate. RARELY EVER SEEN IN THIS OUTSTANDING QUALITY 10,600.00

- AUSTRIA (TURKEY):

1450. ○ 1-7, F-VF 224.40

1451. ★ 7C-J, F-VF 114.80

1452. ○ 8-11, 12a, 13, VG-VF 275.80

1453. ○ 14-9, F-VF 60.10

1454. ★ 15-9, F-VF 73.00

1455. ○ 20-5, F-VF 107.20

1456. ○ 29-31, F-VF 157.50

1285

1286

1290

1291

1297

1299

1307

1458

1289

1292

1293

1294

1295

1296

1300

1301

1302

X1303

1304

1305

1306

1308

1309

1323

X1310

1344

1345

1346

1348

1349

1354

1358

1359

1446

1361

1364

1366

1367

1368

1406

1421

1423

1448

1417

1425

1525

1532

1566

X1416

1444

X1481

FROM LOT 1605

LOT 1760



LOT 1595



AUSTRIA (TURKEY) Continued

1457. ★ J11a-3b, Dark Green, Thin Paper. F-VF. **281.00**
 1458. ✕ Franz Josef 10g Postal Stat card with Jerusalem 21 July 1908 CDS to Venice (sq circle receiver) written in French. Has hand drawn illustration of a man & woman bathing at the beach. F-VF, some toning. **Est 40.00+**

AZORES:

1459. ○ 6, VF. **180.00**

BADEN:

1460. ✕ Stampless folded letter with boxed "MANNHEIM / 17 AUG" (1853), to Bordeaux. Has German RPO cancel, cross border CDS, etc. F. **Est 45.00+**
 1461. ○ 10, 12-3, Also 12a-3a, Some nice numeral cancels here. F-VF. **284.50**
 1462. ○ 14, SON 5-Ring numeral "8" cancel. F. **175.00**
 1463. ○ 16, VG-F. **235.00**
 1464. ○ 17, F. **72.50**

BAHAMAS:

1465. ○ 2a, Clean-cut perf, aniline ink. F. **975.00**
 1466. ○ 5, F. **325.00**



1467. ○ 10, Wonderful rich colour, neat "AO5" barred cancel, F-VF. Has 2017 Royal Philatelic Society Certificate. **600.00**

1468. ○ 13, 13a, 13b, VG-F. **250.00**



1469. ★ 25, QV Four Pence Rose Perf 12, beautifully centered, fresh rich colour, XF, OG. Has 1990 BPA Certificate. **925.00**

1470. ○ 28, WATERMARK INVERTED, F, trivial bend (SG #52a - £120) **Est 50.00+**

1471. ○ 31, QV 5 Shilling, F. **100.00**
 1472. ★ 44-7, F-VF. **92.75**
 1473. ○ 44-7, F-VF. **98.25**
 1474. ○ 82, F. **82.50**
 1475. ○ 83, KGV 5 Shilling, VF. **85.00**
 1476. ★ 85-9, F-VF. **96.25**
 1477. ○ 89, F. **110.00**



1478. ★ 100, Corner pair with sheet no. "3633" imprint. Left stamp has the ACCENT FLAW variety. VF, stamps are NH. A very scarce variety as this occurred only on the 1938 printing (SG #149b, Cat £550). **Est 400.00+**

1479. ★ 100-13, KGV set to £1. F-VF **163.25**

1480. ○ 100-13, KGV set to £1. F-VF. **121.55**

1481. ✕ 106, Tied by oval SEA FLOOR Bahamas 6 May 1940 cancel on each cover mailed from the ONLY UNDERSEA POST OFFICE IN THE WORLD. Also has special promotional newspaper letter sheet with details & info on the Undersea P.O. & its founder John Williamson, plus an unused Bahamas postcard with an underwater scene. F (3 items). **Est 90.00+**

1482. ✕ 126, Two Shilling tied by Nassau 28 Jan, 1943 CDS on Reg'd Airmail cover to Canada. Has large Toronto Duty Free National Revenue Postal Branch h/s on the front & large violet Custom House Nassau h/s on the reverse. F. **Est 50.00+**

1483. ○ 148-9, Silver Wedding set. VF. **40.30**

1484. ★ 158-73, QE set to £1. F-VF, NH. **115.30**



1485. ○ 180a, The 8p Freedom From Hunger with COUNTRY NAME & VALUE OMITTED error, tied on a piece with light Bahamas 11 Jul, 1963 CDS. VF. Accompanied by a 1964 letter (from a New York Law Firm who were the original discoverers of this example), plus a stamp magazine clipping giving the background of this scarce variety. A rare item & the first we can recall handling. **2,000.00**

1486. ★ 204-18, F-VF, NH. **60.80**

1487. ★ 230-44, 252-66, F-VF, NH. **70.65**

1488. ★ 1182-95, Flower set to \$10, VF, NH. **52.25+**



1489. ○ E1a, DOUBLE OVERPRINT error neatly tied by Nassau 25 Ap 1917 CDS on piece (the piece also has #75 with matching cancel). VF. VERY SCARCE ESPECIALLY IN USED CONDITION (SG #S1a, Cat £1,200). **1,500.00**



1490. ★ E1b, INVERTED OVERPRINT error, rich bold colours, VF, LH. It is believed that only 30 were printed with the inverted overprint. Has been pencil signed by expert H. Bloch & with a 1989 Brandon Certificate. A CHOICE EXAMPLE OF THIS RARITY. **1,750.00+**

BAHRAIN:



1491. ★ 1-14, Cpl KGV set to 5 Rupee. **492.50**

1492. ★ 30-1, F-VF. **300.00**

1493. ○ 34-5, F-VF. **82.50**

1494. ○ 119-40, F-VF. **56.90**

BANGKOK:

1495. ○ 12, F-VF, Very light cancel. **57.50**

1496. ○ 12, 16, F-VF. **227.50**

BARBADOS:

1497. ○ 2, F. **80.00**

1498. ★ 5, Sheet margin JUMBO, VF, OG, guarantee b/s. **220.00**

1499. ○ 8, VG+. **150.00**

1500. ★ 9, Huge margins, rich colour, XF, NG. **260.00**

1501. ○ 16, 19-20, VG-F. **68.90**

1502. ★ 38, Mint 3d Claret. VG-F, OG. Has guarantee b/s. **430.00**



1503. ★ 43, Scarce Britannia 5 Shilling, F, HH. **1,200.00**

1504. ○ 43, Britannia 5 Shilling, neat bootheel cancel, F, one pulled perf. **350.00**

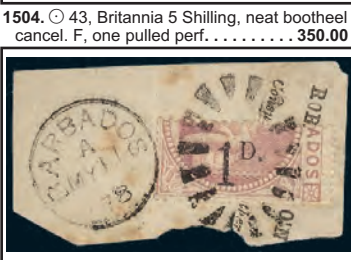

1505. ○ 57, Scarce 1p on Half of 5 Shilling neatly tied on piece by bootheel cancel with Barbados 11 My, 1878 CDS alongside. Fresh colour, F. Has 1961 Royal Philatelic Society Certificate. **850.00**

1506. ★ 60, 62-3, F-VF. **186.50**

1507. ○ 61b, Bisect tied on piece by Forged 25 Mar 1890 CDS's. VF. An interesting reference item. **Est 50.00+**



1508. ★ 65-8, QV up to 5sh, F-VF. **284.00**



1509. ★ 70-80, Cpl Seahorse set to 2Sh6d, F-VF. **309.85**



1510. ★ 81-9, Complete QV Jubilee set to 2Sh 6d, F-VF (82 light crease). Scarce. **383.50**



1511. ★ 90-101, Cpl Seahorse set to 2Sh 6d, F-VF. **397.00**

1512. ★ 116-26, Cpl KGV set to 3 Shilling. Fresh rich colours, F-VF. **256.00**

1513. ★ 132-39, Colonial Seal issues up to 3 Shilling. F-VF. **181.75**

1514. ★ 140-51, F-VF. **184.85**

1515. ★ 159-61, High Values. F-VF. **95.00**

1516. ○ 178-9, High Values. VF, CDS cancels. **92.50**

1517. 田★ 209, Left margin Block of 15. Stamp #4 has the BROKEN "E" variety. F-VF, NH (SG #264d - £101). **Est 65.00+**

1518. 田★ 209, Top margin Block of 60. We saw several minor unlisted varieties in the surcharge. F-VF, NH. **144.00**

1519. ★ 216-27, F-VF. **73.10**

1520. ○ 216-27, F-VF, a few nibbed perfs. **96.20**

1521. ★ 216-27, 235-47, F-VF. **145.45**

1522. ★ 235-47, F-VF. **72.25**

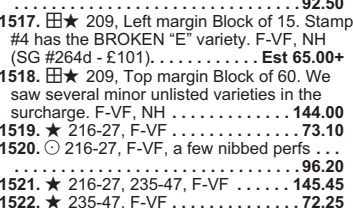

1523. ★ 1-11, Cpl KGV set to 5 Shilling, fresh rich colours, F-VF, NH. RARELY SEEN IN NEVER HINGED CONDITION. **Est 350.00+**

1524. SS★ 169a, Unlisted IMPERFORATE souvenir sheet. VF, NH. **Est 50.00+**

1525. ✕ 11-14, Complete SILVER JUBILEE set neatly tied by Maseru 31 Dec, 1935 CDS's on Reg'd cover to Scotland. VF. **Est 50.00+**

1526. ★ 18-28, F-VF. **86.00**

1527. 田★ 19, KGV Marginal block of 8. The LR stamp has the "TOWER FLAW" variety. A lovely positional block. Fresh, VF, NH (SG Cat £190). **Est 150.00+**

1528. ★ 46-56, F-VF. **120.80**



1529. ★ 61-71, Also 64a-71a, 69b, 71b, QE surcharged set to 1R incl all surcharge types. F-VF, NH (21) **632.10**



1530. ★ 61-71, Also 64a-71a, 69b, 71b, QE surcharged set to 1R incl all surcharge types. F-VF, NH (21) **632.10**



1531. ★ 61-71, Also 64a-71a, 69b, 71b, QE surcharged set to 1R incl all surcharge types. F-VF, NH (21) **632.10**

1532. ✕ Stampless folded letter with "A MUNCHEN / May 1818" 2-line cancel to Grenoble, France. Has 3-line "ALLEMAGNE / PAR / STRASBOURG" transit, "P.P." h/s, "franco" m/s, faint red boxed "P.P.P.P." struck twice, attractive red wax seal, etc. F-VF. **Est 100.00+**

1533. ✕ 19, Tied by Aichach circa 1868 CDS on TURNED COVER to Friedberg, originally sent from Friedberg. F. **Est 75.00+**

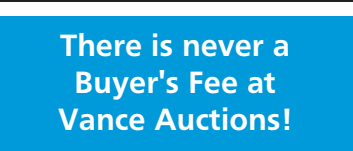

1534. ○ 1, F. **85.00**

1535. ★ 8, F. **220.00**

1536. ○ 9, F. **190.00**

1537. ★ 11-4, VF, 4d is NH. **233.00+**

BATUM:



1530. ★ 25, Fresh & attractive 50R surcharge on 1k orange, four huge margins. XF, LH. Has 2025 Royal Philatelic Society Certificate. **975.00**

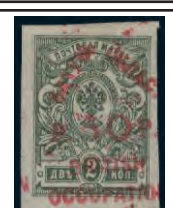

1531. ★ 26, Fresh & attractive 50R surcharge on 2k green. Four large margins, XF, LH. Has 2025 Royal Philatelic Society Certificate. **975.00**

BAVARIA:

1532. ✕ Stampless folded letter with "A MUNCHEN / May 1818" 2-line cancel to Grenoble, France. Has 3-line "ALLEMAGNE / PAR / STRASBOURG" transit, "P.P." h/s, "franco" m/s, faint red boxed "P.P.P.P." struck twice, attractive red wax seal, etc. F-VF. **Est 100.00+**

1533. ✕ 19, Tied by Aichach circa 1868 CDS on TURNED COVER to Friedberg, originally sent from Friedberg. F. **Est 75.00+**

BECHUANALAND:

1534. ○ 1, F. **85.00**

1535. ★ 8, F. **220.00**

1536. ○ 9, F. **190.00**

1537. ★ 11-4, VF, 4d is NH. **233.00+**



1538. ★ 16-20, QV medium values to 10 Shilling. F-VF. **607.50**

1539. ★ 24, F-VF, NG. **165.00**

1540. ★ 25, F-VF. **65.00**

1541. ★ 28, Fresh, VF. **250.00**

1542. ○ 51, Scarce surcharge, VF. **250.00**

1543. ★ 52-3, F-VF. **238.00**

1544. ★ 68-75, F-VF. **137.00**

1545. ★ 76-80, VF. **89.25**

1546. ★ 83-91, Also 86b, F-VF. **122.50**

1547. ★ 92-3, Seahorses, VF. **300.00**

1548. ★ 94, Seahorse, VF, LH. **90.00**

1549. ○ 95, Five Shilling Seahorse, F. **300.00**

1550. ★ 96-104, F-VF. **105.90**

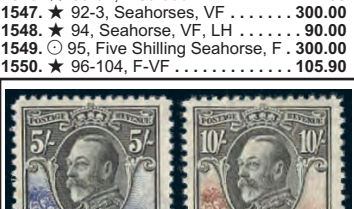

1551. ★ 105-16, KGV set to 10 Shilling. F-VF. **585.75**

1552. ★ 154-65, QE set to 10Sh. F-VF, LH. **116.35**

1553. ★ 154-65, Cpl QE set to 10 Shilling, VF, NH. **116.35+**

1554. ★ 180-93, Cpl QE set to 2 Rand. F-VF, NH. **91.75+**

1555. ★ KE 6d Revenue overprint on Transvaal issue, from 1904. Fresh, F (Barefoot #15). **Est 70.00+**

BELGIUM:

1556. ○ 1-2, F-VF. **157.50**

1557. ○ 4, 6-8, 10-2, 16, VG-F. **392.00**

1558. ✕ 11, Tied on cover from Gand 17 Nov 1862 to Bruges (same day rec b/s). Has blue company corner h/s. F. **Est 35.00+**

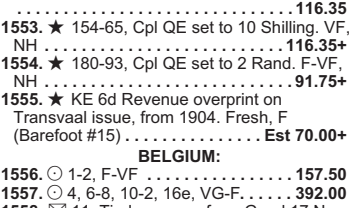

1559. ★ 64-74, F-VF. **443.45**

1560. ★ 96-102, 105, F-VF. **140.50**

1561. ✕ 146 (2), Tied by Evre 8 June, 1925 CDS's on b/w real photo postcard depicting a giant 2-engine HANDLEY-PAGE AIRPLANE with folded wings. Addr to Gand. VF. **Est 65.00+**

1562. ○ 294, Imperf Pair. F-VF. Unlisted. **Est 40.00+**

1563. ★ 374-85, F-VF. **59.75**

1564. ★ B179a, B221a, B302a, VF, NH **90.50**

1565. ★ B233-40, B256-63, VF, NH. **107.50**

1570. SS★ B303, Scarce Orval Abbey souvenir sheet overprinted "1142-1942" & with ornaments (see Scott footnote). VF, NH, fingerprint on gum. **500.00**

1571. SS★ B458a, VF, VLH. **200.00**

1572. SS★ B466A, B466B, VF, NH. See photo on Page 24. **400.00**

1573. ★ B485-97, F-VF, most NH. **143.55**

1574. ★ B514, F-VF, LH. **140.00**

1575. ★ B515-20, F-VF. **115.00**

1576. ★ B521-2, VF, NH. **320.00**

1577. ★ B579-85, F-VF, NH. **70.20**

1578. ✕ B605, Scarce Belgian Antarctic Expedition souvenir sheet with Brussels 28 Oct 1957 CDS on each cover. F-VF, minor corner bends. **Est 175.00+</**

28 BELGIUM Continued

1601. ☒ Unused WWII b/w illustrated bilingual Patriotic charity postcard depicting a Belgian soldier with date May 1940 - the month the Germans invaded. VF **Est 75.00+**
1602. SS★ Set of 4 diff cinderella souvenir sheets of 4 stamps issued in Ghent Belgium 1942 for WWII PRISONERS OF WAR. VF, ungummed, one tiny selvage tear. **Est 100.00+**
1603. ☒ Unused colour illustrated WWII Patriotic postcard depicting map of Belgium & Gr. Britain. Has female effigy in Belgian colours with broken shackles showing gratitude to WINSTON CHURCHILL. VF **Est 75.00+**
1604. SS★ Set of 4 diff WWII Stamp Day, Ghent 1942 private charity souvenir sheets of 4 stamps each. This was to aid Prisoners of War. Fresh, VF, NH. **Est 150.00+**

1605. SS★ Set of 4 diff WWII WALLOON LEGION souvenir sheets from 10 Ap 1942. These were issued for the Volunteer Legion in the German military fighting against Bolshevism. Each with printed serial numbers on selvage on reverse. Fresh, VF, NH (Mi #s I-IV, Cat 640 Euro). See photo on Page 26 **Est 400.00+**

BELIZE:

1606. ★ 345-60, Butterflies, VF, NH . . . 78.55
1607. ★ 471-87, VF, NH 89.15
1608. ☉ 471-89, Shells. F-VF. 123.65
1609. ☉ 525-37, VF 135.55
1610. ☉ 538-46, Rotary. VF 139.00
1611. ☉ 555-62, Olympics. VF 126.00
1612. ☉ 590-1, 609-15, VF. 176.00
1613. ☉ 638-45, Scouts. VF. 83.75
1614. SS★ 833, Two cpl Royal Wedding miniature sheets with 3 se-tenant strips in each. One is normal & the other has INVERTED CENTRES. VF, NH. An eye-catching lot! **Est 100.00+**

BERMUDA:

1615. ☉ 2, Blue cancel. VG-F 50.00
1616. ☉ 2-3, 6, F-VF 197.50
1617. ☉ 6, Two shades. VG-F, very light cancels. 140.00
1618. ☉ 7, 9, F. 202.50



1619. ★ 15, Good colour, F, HH. Guarantee b/s. Scarce **675.00**



1620. ☉ 15, F-VF. 275.00

1621. ☒ 16 (4 blocks), Tied by Hamilton 8 July 1903 CDS's on each corner of a cover addr locally. F-VF. Eye-catching QV cover! **Est 75.00+**
1622. ★ 18-23, F-VF 158.50
1623. ☉ 18-25, QV set to 1Sh. VG-F+, neat cancels. 110.30
1624. ★ 18-25, 25a, QV set to 1 Shilling issues. F-VF 266.25
1625. ☐★ 21-3, QV Blocks. F-VF, most stamps are NH 230.00
1626. ☉ 28-39, F-VF 66.65
1627. ★ 31-9, F-VF 209.90



1628. ★ 40-53, KGV up to 10 Shilling. F-VF **508.10**

1629. ★ 41a, 42a, 48a, F-VF. 89.00
1630. ☉ 49, KGV Two Shilling. F+ 62.50
1631. ☉ 49, KGV 2 Shilling. F-VF 62.50
1632. ★ 49-52, KGV High Values to 5 Shilling. F-VF 210.00
1633. ★ 52, KGV 5 Shilling. F-VF 80.00
1634. ★ 55-69, F-VF 140.50
1635. ☉ 69, VF. 95.00
1636. ★ 71-9, KGV set to 1 Shilling. F-VF 121.75
1637. ☉ 74-6, 78-9, F-VF. 225.50



1638. ★ 81-97, Cpl KGV set to 12Sh 6p. F-VF **710.05**

1639. ☒ 86, Tied on cach "LOS ANGELES" Dirigible flight cover from Bermuda to USA 16 Apr 1925. F, minor soiling. . . . **Est 90.00+**
1640. ☉ 94, KGV Two Shilling. VF. 87.50
1641. ★ 94-5, F-VF 105.00



1642. ★ 95, KGV 2Sh 6p Grey-Black & Pale Orange-Vermilion on Grey-Blue with the REPAIRED NICK IN TOP RIGHT SCROLL variety (SG #89h, Cat £2,750). Fresh colours, excellent centering. VF, LH. A VERY RARE VARIETY ON A SCARCE SHADE. Has 2007 Royal Philatelic Society Certificate **Est 1,750.00+**

1643. ☉ 95, KGV Two Shilling, Six Pence. VF 125.00

1644. ☉ 95b, KGV Two Shilling, Six Pence. VF 150.00

1645. ☉ 96, KGV 10 Shilling. VF, small thin 300.00



1646. ★ 97, KGV 12Sh6p High Value with GASH IN FRUIT & LEAF variety. A nice clear example of this scarce Keyplate variety. Rich colour, F-VF, OG, LH (SG #93g, Cat £800) **Est 650.00+**

1647. ☉ 100-3, Silver Jubilee set. VF. . . 55.55
1648. ★ 105-14, F-VF 70.65
1649. ★ 118-28, Cpl KGV set £1. F-VF 283.00



1650. ★ 123, KGV 2 Shilling with GASH IN CHIN variety (Position R. 2/5). Beautifully centered, fresh vibrant colours, VF, LH. Scarce (SG #116df, Cat £850) **Est 600.00+**

1651. ★ 123a, KGV 2 Shilling. F-VF (SG #116a, 4th despatch, comb perf 13.9 x 13.8 - £350) **Est 175.00+**



1652. ★ 123a-7a, 128b, KGV High Values to £1, perf 14. F-VF, several with normal thick brownish gum 432.75

1653. ★ 125a, F. 60.00
1654. ★ 126b, VF, LH 225.00
1655. ☉ 133-4, Silver Wedding. F-VF . . . 63.10
1656. ★ 143-62, QE set to £1. F-VF, NH 110.05
1657. ★ 157-62, High Values. F-VF . . . 84.00
1658. ★ 160-2, High Values. F-VF, LH . 68.00
1659. ☐☉ 161, Used QE 10 Shilling block, central CDS cancel. VF Est 40.00+
1660. ★ 175-91, 255-71, VF, NH. 94.60



1661. ☉ 182A, QE 10d having the WATERMARK "CROWN TO RIGHT OF CA" variety. Lightly cancelled, VF. A RARE WATERMARK VARIETY. Ex Siegel (SG #197w, Cat £1,400) **Est 800.00+**

1662. ★ 255-71, F-VF, NH 53.80
1663. ★ 255-71, 259b-60b, VF, NH. . . . 89.80

BHUTAN:

1664. ★ Scarce 1962 Malaria Eradication set of 3 diff stamps. These were prepared but not issued (see Scott footnote after #9). VF, NH 275.00

BOLIVIA:

1665. ☐★ 512-7, C293-7, Blocks VF, NH. Nice "Stamp on Stamp" & Tennis topicals . . 88.60

BOSNIA AND HERZEGOVINA:

1666. ☉ 46-61, Cpl set to 5K. F-VF . . . 103.50
1667. ☉ 105-22, F-VF 62.00
1668. ☉ 116a, Perf 11½. VF. 60.00

BOSNIA AND HERZEGOVINA (CROAT ADMINISTRATION):

1669. SS★ 151 (sheet with 5 strips of 4), 151e, 50th Anniversary Europa topicals. VF, NH 78.00

BOSNIA AND HERZEGOVINA (SERB ADMIN):

1670. ★ 91-2, National Parks corner margin singles. VF, NH 160.00

BRAZIL:

1671. ☒ Stampless "SHIP" cover datelined Rio de Janeiro 20 Aug 1846 to Baltimore via Boston. Carried aboard ship "Caroline" with 12¢ rate. F-VF **Est 80.00+**

1672. ☒ Stampless folded letter from Pernambuco 14 Jan, 1867 to Wolverhampton, England (rec b/s). Has VF blue oval h/s for a Drug / Pharaceutico company in Brazil. Sent by ship "Oneida". F **Est 65.00+**

1673. ☉ 40, VF. 160.00
1674. ☉ 61-6, F-VF 104.25
1675. ☉ 97, F+ 110.00
1676. ★ 522, IMPERF PAIR. VF, NH, slight wrinkle. **Est 40.00+**
1677. ★ 989-92A, F-VF, NH 171.90
1678. SS★ 1147, VF, NH 40.00
1679. SS☉★ 1147, Christmas souvenir sheets, mint & with fancy FD cancel. VF, NH. Lovely topicals (2) 60.00
1680. ☒ Unused colour illustrated Tuck postcard depicting vintage biplane being flown by famous Brazilian aviator M. Santos Dumont. VF **Est 50.00+**

BREMEN:

1681. ★ 6, F, part OG, small corner crease. **Est 70.00+**

BR. ANTARCTIC TERRITORY:

1682. ★ 1-15, QE set to £1. F-VF, LH. 172.15
1683. ★ 16-9, Churchill set, VF, NH . . . 41.20
1684. ★ 16-9, 25-42, F-VF 198.55
1685. ★ 24, One Pound Endurance. VF, VLH 140.00

1686. ☒ 52 (Pair), Tied by Argentine Islands 17 Dec 1979 CDS on ship cover with Royal Research Ship Bransfield strike. Addr to FAROE ISLANDS. Redirected to Molino del Piano via Florence ITALY. Variety of postal markings. F-VF, small scuff. Attractive item! **Est 50.00+**

BR. CENTRAL AFRICA:

1687. ★ 5-8, F. 161.75

1688. ☉ 9, VG-F. 137.50
1689. ★ 10, F. 110.00
1690. ★ 11, Four Shilling, F-VF. 127.50
1691. ★ 12, Five Shilling, F. 137.50



1692. ★ 14, Scarce One Pound Arms, fresh colour, F, OG. Has Stolor guarantee b/s & 2021 BPA Certificate. 1,500.00

1693. ★ 19, Four Shilling corner margin single, VF. 127.50

1694. ★ 24-5, "SPECIMEN" overprints. VF **Est 50.00+**



1695. ★ 29, Scarce One Pound Arms, fresh rich colours, VF, expertly RG. Has 2017 Brandon Certificate 1,725.00



1696. ★ 30, Scarce £10 Arms with "SPECIMEN" overprint unwatermarked, beautiful centering, incredibly fresh rich colour, XF, OG (Scott Cat \$8,000 US as normal). **Est 900.00+**

1697. ☉ 37, Neat Fort Lister CDS. F+ . 165.00
1698. ☉ 38, Three Shilling, VF. 87.50



1699. ★ 40, One Pound with "SPECIMEN" overprint, excellent colour, F (Cat \$1,725 US for normal) **Est 200.00+**



1700. ★ 42, Rare £25 Arms High Value with "SPECIMEN" overprint, Crown CC watermark, nicely centered, bright fresh colours, VF, OG (Normal stamp Cat \$26,000 US) **Est 1,000.00+**

1701. ★ 48-51, F-VF 192.75
1702. ★ 52, Three Shilling. F-VF, perf thins. Cat \$325 **Est 65.00+**



1703. ★ 55, Scarce One Pound Arms, fresh, F-VF, OG 575.00

1704. ☉ 55, One Pound with 27 Mar 1900 revenue cancel. F-VF. 275.00



1705. ★ 60-8, KE issues up to £1, nice fresh colours, F-VF 800.25



1706. ★ 69, Rare KE £10 with "SPECIMEN" overprint, fresh rich colour, VF, LH, one nibbed perf does not detract (Cat \$11,000 US for normal stamp) **Est 1,000.00+**

BR. EAST AFRICA:



1707. ☉ 3, QV Four Annas Surcharge, F 475.00

1708. ★ 26, One Rupee gray with "SPECIMEN" overprint. F, SE. . . . **Est 50.00+**
1709. ★ 51, Four Rupee, VF. 250.00
1710. ★ 59, VF 125.00
1711. ☉ 64-7, F-VF 277.50



1712. ☉ 68-70, QV High Values. F-VF, neat squared circle cancels. Scarce. . . . 560.00

1713. ☉ 71, Neat Lamu 11 My, '96 CDS cancel. VF. 67.50+

1714. ★ 73-80, F. 148.50



1715. ☉ 81-7, QV medium & High Values up to 5 Rupee. F-VF 368.00



1716. ★ 88-93, Cpl surcharged Zanzibar issues. F-VF (92-3 NG) 502.50

1717. ☉ 100, F. 75.00

1718. ★ 108, QV 20 Rupee with "SPECIMEN" overprint. Rich colour, F-VF, OG (Cat \$1,350 US for normal) **Est 200.00+**

BR. GUIANA:



1719. ★ 102, F+, rough perfs. Scarce 425.00

1720. ★ 103, 105, "SPECIMEN" perfins. F, rough perfs (105 NG) 210.00



1721. ★ 130-47, Cpl set to 96¢. F-VF 381.00

1722. ★ 166-70, High Values. F-VF . . 129.75
1723. ☉ 170, SON Aurora CDS. F-VF. 52.50+
1724. ★ 178-89, Cpl KGV set to 96¢ issues. F-VF 192.40
1725. ☉ 209, VF. 60.00
1726. ★ 210-22, Cpl KGV set to \$1. F-VF (#216 is used) 206.60
1727. ★ 230-41, F-VF 88.30
1728. ☉ 230-41, F-VF 83.15
1729. ★ 253-67, F-VF 124.05

BR. HONDURAS:

1730. ★ 1, VF 72.50
1731. ★ 4, VF 100.00
1732. ☉ 6-7, F 105.00



1733. ★ 13-7, Cpl QV set to 1 Shilling. Fresh colours, F-VF (#13 paper hinge). . . . 825.00

1734. ★ 20, VF 190.00
1735. ☉ 22a, BISECTS, 4 DIFF POSITIONS tied on piece by "C" grid oval cancels. F-VF (Cat \$880 US on cover). **Est 200.00+**
1736. ★ 23, VF 70.00
1737. ☉ 26, Beautifully centered, VF, minute tear. 115.00
1738. ★ 28-32, Cpl QV surcharged set to 50¢. F-VF 95.00



1739. ★ 52-7, Complete QV set to \$5 with "SPECIMEN" overprints. F-VF. **Est 200.00+**

1740. ★ 68-70, KE High Values up to \$2. F-VF (70 minor TS) 275.00



1741. ★ 71, Scarce KE \$5 High Value, VF, OG **Est 400.00+**



1742. ★ 81-4, KGV High Values up to \$5, fresh colours, F-VF. 447.50

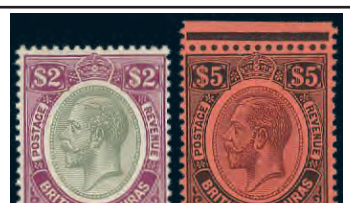

1743. ★ 101-2, 104, KGV High Values. F-VF 297.50

1744. ★ QV 25¢ from 1899 overprinted "BEVENUE" (instead of 'revenue'). VF (Barefoot #3a) **Est 45.00+**

BRUNEI:

1745. ★ 53-7, F-VF (#54 gum toning) . 128.00

BULGARIA:

1746. ☉ 1, 3, 5, 9, F-VF 127.50
1747. ☉ 6-11, F-VF 135.00
1748. ☒ 196/217, Ten diff stamps tied on front of 10 diff b/w & colour photo postcards with 1929 Roustchouk CDS's. One to USA, others unaddr. Depict streets, boats on waterfront, nat'l costumes, buildings, monuments, etc. F-VF. **Est 85.00+**
1749. SS★ 489-90, Wholesale lot of 10 each. VF, NH 120.00

BURKINA FASO:

1750. ★ 33-42, F-VF 53.45
1751. ★ 43-65, Cpl set to 20F, F-VF . . 96.25

BURMA:

1752. ★ 31, Three singles & 4 strips of 3 of the KGV 10 Rupee. Most stamps show varying degrees & locations of extra dark violet ink around Burma Postage. F-VF, some with light aging on gum 240.00+
1753. ★ O43-52, F-VF. 140.00
1754. ☐☉ O53, KGV used block 28 July 1949 CDS. VF. 90.00+

CAMEROUN:

1755. ☉ 1-6, Also 1c, F-VF. 132.50
1756. ☉ 17, Kaiser Yacht 2 Mark with neat Kribi 1902 CDS's. VF. **Est 65.00+**



1757. ★ 21a (3), 21b, 22a, Rare cpl mint German Colonial 2 Mark Booklet circa 1905, containing 5 panes. VF looking from the front, scuff on reverse cover, NH. VERY SCARCE WITH VERY FEW INTACT BOOKLETS KNOWN (Mi #MH2A, Cat 6,000 Euro or \$9,750 Cdn) **Est 2,000.00+**

1758. ☉ 23, VF. 125.00



1759. ★ 53-65, Cpl British Occupation surcharged "C.E.F." set up to 5 Shilling, fresh colours, F-VF 1,129.00

1760. ☒ 54-6, Along with Nigeria #2, all neatly tied by Victoria 2 Nov, 1919 CDS's on Reg'd cover to Bern Switzerland (rec b/s). Has Liverpool transit b/s. VF. A SCARCE MIXED FRANKING. See photo on Page 26. **Est 200.00+**

1761. ★ 63, Two Shilling. Has offset of the surcharge on reverse. F-VF, tiny thin. Signed 250.00

1762. ☒ 282-6, Tied by Douala 17 Feb 1944 CDS's on WWII Censored cover to New York. Has French censor tape & h/s, plus British censor h/s. VF. Attractive. **Est 65.00+**

1763. ★ C9-14, Cpl IMPERFORATE Chad to Rhine set. All with sheet margins. XF, LH. Only 250 sets exist **Est 65.00+**

1764. ★ C94, With FIRST MOON LANDING overprint (see footnote after C116 in Scott). VF, NH 50.00

30

CAPE OF GOOD HOPE:

1765. ☒ Stampless 19th Century folded Official cover with a superb strike of the circular crown "GENERAL POST OFFICE CAPE TOWN" h/s. Addr to Stellenbosch. VF. **Est 125.00+**



1766. ★ 1, Brown-red shade. VF, NG (SG #3a - £3,750). Rare. Has 1954 BPA Certificate. **Est 1,000.00+**

1767. ○ 2, F-VF 170.00
1768. ○ 2, VF, lightly cancelled. Has 1989 Richter Certificate. 170.00



1769. ★ 3, Fresh colour, F-VF, OG . . 850.00

1770. ○ 3, F. 325.00

1771. ○ 4, VF. 85.00

1772. ○ 4b, VF. 90.00

1773. ○ 5, F+. 300.00



1774. ○ 5b, F-VF. 540.00

1775. ○ 9, Four Pence Wood Block, F-VF appearance but rebacked. Cat \$2,500 **Est 300.00+**

1776. ○ 13, VF. 135.00



1777. ○ 15, One Shilling, VF. Has Brun guarantee b/s. 725.00

1778. ★ 36 (2), 47 (3), 49 (8), Attractive lot of mints with a nice range of shades. VG-F+ **279.00**



1779. ★ 63-71, Cpl KE set to 5 Shilling. Nice fresh colours, F-VF, primarily all LH. **285.75**



1780. ★ 162, Mafeking, fresh, F-VF, NH, trivial gum bend **325.00+**

1781. ○ 173, MAFEKING 3p on 1p issue tied on piece by SON Mafeking July 1900 CDS. F. Has Stollow guarantee b/s **100.00+**
1782. ○ 174, Tied on piece by SON Mafeking July 1900 CDS. VF **100.00+**



1783. ○ 178, Sgt Major Goodyear with SON Mafeking 12 July 1900 CDS. F-VF. Has 1961 Stollow Certificate. **425.00**



1784. ○ 179, Mafeking 3 My 1900 CDS, F, light crease **450.00**

1785. ☒ Used surcharged 1d postal stationery card with King William's Town 22 Mar 1902 CDS to Germany. Has boxed "Passed Press Censor/King William's Town" h/s. F-VF **Est 45.00+**

CAROLINE ISLANDS:

1786. ○ 1-6, F-VF (#6 is tied on piece by beautiful Ponape CDS) **178.00**



1787. ○ 7-19, Cpl Kaiser Yacht set to 5 Mark, F-VF, many nice cancels **801.00**

CAYMAN ISLANDS:

1788. ★ 3-7, Cpl KE set to 1 Shilling. F-VF **133.00**

1789. ○ 3-7, KE set to 1sh. F-VF. **258.00**

1790. ★ 8-12, Cpl KE set to 1 Shilling. F-VF **102.50**

1791. ○ 8-12, KE set to 1sh. F-VF. **145.00**

1792. ○ 13-5, F-VF **242.50**

1793. ★ 13-6, Cpl KE set to 5 Shilling. F-VF (14 & 16 toned gum) **380.00**

1794. ○ 17, F-VF. **92.50**



1795. ★ 19, Scarce KE Surcharge, VF **350.00**

1796. ★ 21-8, Cpl KE set to 5 Shilling. F-VF **185.35**



1797. ○ 21-8, KE set to 5 shilling. F-VF **273.35**



1798. ★ 29-30, KE 1 Shilling & 10 Shilling. VF **290.00**



1799. ○ 29-30, KE set to 10 Shilling, VF, lightly cancelled **475.00**

1800. ○ 32-43, KGV up to 5sh. F-VF. . . 160.75

1801. ★ 41-3, KGV High Values to 5 Shilling. F-VF **128.50**

1802. ★ 45-7, KGV Surface-coloured paper to 10 Shilling. F-VF. **138.50**

1803. ○ 45-7, KGV set to 10sh. F-VF, neat CDS's. **213.75**

CEYLON:

1804. ○ 50, F. 130.00

CAYMAN ISLANDS:

1805. ★ 50-63, Cpl KGV set to 10 Shilling. F-VF **180.00**



1806. ○ 50-63, KGV set to 10sh. F-VF **299.30**

1807. ★ 64-8, KGV set to 10 Shilling. F-VF **98.75**

1808. ○ 67, KGV 5 Shilling, F-VF **80.00**



1809. ★ 69-80, Complete Centenary set to 10 Shilling, fresh colours, nice centering, F-VF **564.65**

1810. ○ 77-8, VF 140.00



1811. ★ 85-96, Cpl KGV set to 10 Shilling. F-VF **255.60**

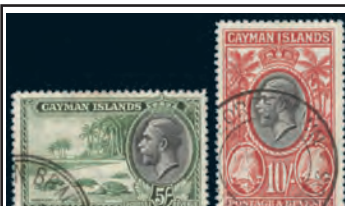

1812. ○ 85-96, KGV set to 10sh. Selected set with neat cancels, F-VF **247.65**

1813. ★ 100-11, F-VF 70.70
1814. ★ 122-34, F-VF 81.20
1815. ○ 122-34, KGV set to 10sh. F-VF **59.25**
1816. ★ 135-49, F-VF 125.10
1817. ○ 135-49, QE set to £1. F-VF . . . 70.65
1818. ★ 149, QE £1. VF, NH. 52.50+
1819. ★ 153-67, QE set to £1. F-VF, LH **90.85**
1820. ★ 153.67, Cpl QE set to £1. F-VF, NH **129.10+**

1821. ★ 354-9, 405-18, 618-21, 624-7, F-VF, NH **54.35**

1822. ★ 972-83, Bird set to \$20, VF, NH. **116.75**



1823. ★ MR3, Scarce War Tax, lovely centering, fresh rich colour, VF, VLH. Has 2006 BPA Certificate. Seldom seen **850.00+**

CEYLON:



1824. ○ 5, Scarce QV Four Pence Dull Rose imperf. VF, four full margins, neat open grid cancel, couple minor corner creases. Has 1988 Georg Buhler Certificate. **5,250.00**



1825. ○ 8, Scarce QV 8p Brown, ample to clear margins, deep colour, sharp impression, neatly cancelled, VF. Has 2017 BPA Certificate. **1,750.00**

1826. ○ 14, F-VF, minor flts. 250.00



1827. ○ 101, Rare QV 10¢ one 16¢ watermarked 1. F-VF, neat cancel. **3,000.00**

1828. ★ 200, 202, 204, 210, WATERMARKS INVERTED, also 204 SIDEWAYS. F-VF (SG £203) **Est 100.00+**

1829. ○ 213, KGV Ten Rupee. VF, small thin **105.00**

1830. ★ 256-7, KGV High Values, VF, LH. **Est 100.00+**

1831. ★ 264-74, F-VF 73.05

1832. ○ 264-74, F-VF 46.85

1833. ☒ 278-9 (2), Tied by Colombo 12 & 26 Nov 1940 CDS's on 2 diff cach American Export Lines First Voyage covers to USA for "SS Exemplar" & SS Exhibitor". Has ships h/s's. One has censor h/s. F (2 covers) **Est 50.00+**

CHAD:

1834. ★ C84, Unlisted IMPERFORATE pair of the 1000Fr Airmail. VF, NH (Perforated stamps Cat \$120) **Est 60.00+**

CHILE:

1835. ☒ 333, Along with special label tied by Easter Island 11 Feb 1965 CDS on postcard for MEDICAL EXPEDITION TO EASTER ISLAND. Addr to McGill University in Montreal. VF. **Est 40.00+**

CHINA:

1836. ○ 13, VF. 60.00

1837. ★ 14, VF. 200.00

1838. ★ 15, F-VF, slight crease. 300.00

1839. ★ 27, VF 150.00

1840. ★ 28-33, F-VF 285.00

1841. ★ 74, F-VF, NG. 75.00



1842. ★ 78, Scarce 1¢ on 3¢ Surcharge. F, OG **525.00**



1843. ★ 80, Scarce 2¢ on 3¢ Surcharge. F-VF, OG **500.00**

1844. ★ 86-91, F-VF, LH. 88.00

1845. ☒ 299 (4), 317 (19), Tied front & back by Jungshien 10 Aug 1937 CDS's on Reg'd Airmail cover to Canada "By China Clipper". F, reduced affecting 1 stamp but still an attractive item **Est 75.00+**

1846. ★ KEWKIANG #s 4-10, Locals. F-VF, NG **125.50**

1847. ☒ SINKIANG: 176-7, 179-80, 182, 185-7, Blocks. VF. **170.00**

1848. ☒ SINKIANG: 176-7, 179-80, 185-7, Blocks. VF **156.00**

1849. ☒ Unused b/w postcard 1907 depicting CHINESE PRISONERS who are cangued in wooden stocks & chained together. Cangue was a device that was used for corporal punishment in China, & the prisoners often relied on passersby for food. F **Est 60.00+**

1850. ☒ Unused coloured postcard circa 1910 depicting a CHINESE BARBER IN THE STREET. VF **Est 45.00+**

1851. ☒ Two Japanese 2 Sen Postal stationery cards with special cancels. One for surrender of Hangzhou 1938, other for Landing on Hainan 1939 (has Hainan Exile h/s on back). Also partial card with Opening Canton Fieldpost Office h/s from 1938. VF (3 items) **Est 75.00+**

CHINA (PEOPLE'S REPUBLIC):

1852. ★ 998, VF, Internal crease & some soiling on reverse. **225.00**



1853. ★ 1047-52, F-VF, NH **274.25**

1854. ★ 1076-9, VF, NH 197.50

1855. ★ 1084-9, F-VF, NH 150.00

1856. ★ 1126-9, VF, NH 175.00

1857. ★ 1131-42, 1181-6, F-VF, NH. . . 101.50

1858. ★ 1215-7, 1222-7, VF, NH. . . . 102.00

1859. ☒ 1376-8, Cpl set neatly tied by Peking 5 Mar, 1978 CDS's on unaddr cach FDC. VF, minor corner bend **Est 90.00+**



1860. ★ 1586, Scarce Year of the Monkey stamp, fresh, VF, NH, has a trivial bit of natural printing offset on gum **1,900.00**

1861. ★ 1645a, 1646a, Cpl Booklet. VF, NH. **100.00**

1862. ★ 1647a, Year of the Cock Booklet, fresh, VF, NH **275.00**

1863. SS★ 1810, VF, NH 55.00

1864. ☒ 1810, 1820, Tied on 2 diff cach 1982 FDC's. VF, unaddr. **Est 40.00+**

1865. ☒★ 1896-1900, Blocks. VF, NH. 76.00

1866. ★ 2378-9, 2429-30, 2481-2, Cpl Lunar New Year sheets of 32. VF, NH. 155.20

REPUBLIC OF CHINA:

1867. ★ 1414-7, F-VF, NH 88.00

1868. ★ 1438-40, 1448-9, 1459-60, 1515-8, VF **114.60**

1869. ★ 1448-51, VF, NH 135.00

1870. SS★ 1471-4, Two diff cpl sheets of 10 labels, with numbers 1 to 20 in the upper right corners of each label. F-VF, NH, a few bends (20 diff labels) **Est 40.00+**

1871. ★ 1740-9, VF, NH 99.35

CILICIA:

1872. ★ J1-4, F-VF 124.50

1873. ★ J9-12, F-VF 101.50

1874. ★ J13-6, VG-F. 59.00

COCHIN CHINA:

1875. ○ Fr Colonies #s 12,15 with "CCH" dotted cancels. VG-F. Nice forerunners. **Est 75.00+**

COCOS ISLANDS:

1876. ○ O1, XF. A choice example . . 115.00

COOK ISLANDS:



1877. ○ 25a, DOUBLE SURCHARGE error, excellent colour, F. RARELY OFFERED ANYWHERE **1,200.00**



1878. ☒★ 61-6, Cpl set of imperf PLATE PROOFS in blocks. All with sheet margins & #64-6 show printer's guidelines in selvage. Lovely fresh colours, VF **Est 500.00+**

1879. ○ 131-40, F-VF 56.25

1880. ★ 199-220, 381-402, Two cpl QE sets to \$10 values. VF, NH 110.75

1881. ★ 787-815, VF, NH 64.00

1882. SS★ O27, Official sheetlet of 8 stamps. VF, NH 40.00

CROATIA:

1883. ★ B28, Imperf horiz TRIAL COLOUR PROOF PAIR in green. VF, NG . **Est 35.00+**

1884. SS★ B31, VF, NH. **Est 35.00+**



1885. ★ Yugoslavia #s 142-54, Cpl 1941 set of 15 diff King Peter issues overprinted "NEZAVISNA DRZAVA HRVATSKA 10. IV. 1941" with a small shield in red or blue. Fresh, F-VF, NH. ONLY 5,000 SETS MADE. Each stamp has guarantee b/s & the set has a 1972 Dragutin Marjanovic Certificate (Mi #393-407, Cat 1,500 Euro). **Est 900.00+**

CUBA:

1886. ☒ Stampless folded letter datedelined Havana 15 Oct, 1934 addr to London England, rated "3/4". On reverse has a stepped boxed "PENZANCE SHIP LETTER" & English 27 Dec, 1834 rec cancel. F **Est 200.00+**

1887. ☒ Stampless folded cover with lovely red Guanabacoa/30/Isle Da Cuba 21 Aug 1846 CDS to Havana (22 Aug b/s). Has "1½" hammer rate. F **Est 40.00+**

1888. ☒ Stampless cover with blue Cristobal 1 Sept 1849 CDS to Havana 5 Sept b/s. Has blue "1½" hammer rate. F-VF. . . **Est 40.00+**

1889. ☒ Stampless folded Trans-Atlantic ship letter date-lined Havana 7 Nov 1855 in Spanish to France. Has "8" rate, red oval "FORWARDED BY / B. BLANCO / NEW YORK" h/s; "KA / NO26 / 1855", "NEW YORK / AM PACKET", USA-Calais Packet transits & Paris 27 Nov receiver. F-VF **Est 75.00+**

1890. ☒ Stampless cover from Caibarien Cuba 8 Ap 1867 to New York with VF "STEAMSHIP 10" h/s. Has blue company h/s on the front side. Lengthy letter inside. F. **Est 80.00+**

1891. ☒ 265 (2), Tied by Havana 1935-7 slogan cancels on 2 diff RCA VICTOR illustrated advertising covers to USA. F-VF, couple minor flaws. Attractive (2) **Est 60.00+**

1892. ☒ 316, Tied by Havana 5 Mar 1934 slogan cancel on "Panama Pacific Line" cover to Canada. Has 2 beautiful colour illustrated enclosures depicting Cuban Landscape & Cuban Wooers. Fascinating contents revealing corruption in Cuba on the part of American & Spanish businesses & politicians. F-VF **Est 45.00+**

1893. ★ 3328-33, Bird set, VF, NH 95.50

1894. ○ Beautiful Official printed document, dated Cardenas, 1877. Lays out condition for tenure/lease of property to a Chinese settler. Has large blue imperf 2p/50¢ "Policia/1877" revenue affixed, plus 2 h/s's & ornate Signatures. F, toning & rough edges add to its appearance. Folded. **Est 100.00+**

CYPRUS:



1895. ★ 10c (PI 2

LOT 1915



LOT 1920



LOT 1975



DENMARK Continued

1930. ○ P1-10, F-VF 151.75
 1931. 田★ Set of 7 diff progressive perforated colour proofs of the 1964 Christmas seal issue. All imperf block of the stamps as issued. All in se-tenant blocks. VF, NH (32 seals)..... Est 40.00+

DIEGO-SUAREZ:

1932. ○ 8, VF, small thins. Has guarantee b/s 95.00
 1933. ○ 11, F-VF 105.00



1934. ○ 22, Neatly tied on piece by Diego-Suarez 20 Nov, 1893 CDS, strong rich colour, F-VF. Has been signed by expert Calves & with 2007 Ceres Certificate. A Very scarce stamp - ONLY 250 PRINTED (Yvert #22, Cat 1,150 Euro) . Est 1,000.00+



1935. ○ 22, Bright fresh colour tied by neat SON Diego-Suarez 1893 CDS on piece. F-VF. Very scarce - only 250 issued 925.00



1936. ★ 25-37, Cpl mint set to 1 Fr. F-VF. 2 have guarantee b/s/s (#31 has crease) ... 302.25

1937. ★ 38-50, Cpl set to 1Fr. F-VF ... 151.25
 1938. ○ J5, Neat Diego-Suarez Oct 1892 CDS. VF. 65.00

DJIBOUTI:

1939. 田 Interesting coll of 10 diff unused b/w postcards circa 1910, with scenes of Djibouti. Incl street scenes, street markets, residence of the Governor, Arabs dancing, camels, etc. F-VF. Est 60.00+

DOMINICA:

1940. ★ 4-6, F-VF 319.00
 1941. ★ 7, VF, paper hinge remnant. . 130.00
 1942. ★ 8-9, F-VF 310.00



1943. ★ 25-34, Cpl KE set to 5 Shilling. F-VF 298.75

1944. ★ 41, 45, 47, 49, Better values up to 5 Shilling. F-VF 197.50
 1945. ★ 54, KGV 5 Shilling. VF. 70.00
 1946. ★ 65-77, F-VF 90.50



1947. ★ 65-85, Cpl KGV up to One Pound, beautiful rich colours, VF. A VERY PRETTY SET. 470.00

1948. 田 65, 71 (2), 78, Tied by Dominica 11 Dec 1926 CDS's on large size OHMS Reg'd Insured cover to TRIESTE via London & Milan with RPO b/s. Has embossed Dominica official seal on back flap. F-VF. Est 150.00+

1949. ★ 78-82, KGV High Values to 5 Shilling. F-VF, #79 is NH. 123.50



1950. ★ 83-5, Cpl KGV set to £1, bright fresh colours, VF 255.75

1951. 田 90-3, Cpl KGV SILVER JUBILEE set neatly tied by Roseau 13 Nov, 1936 CDS's on Reg'd cover to England. VF. Est 50.00+

1952. ★ 122-36, F-VF, NH 56.85+

EAST AFRICA AND UGANDA:

1953. ★ 3-7, F-VF 91.00



1954. ★ 9-13, KE High Values up to 5 Rupee, beautiful fresh rich colours, F-VF, OG 647.50



1955. ★ 14, KE Ten Rupee High Value, fresh rich colour, beautiful centering, VF, OG Est 500.00+



1956. ○ 17-27, KE issues up to 3 Rupee. F-VF 468.50



1957. ○ 29, KE 5 Rupee with SON Mombasa squared circle cancel, rich colour, F. 700.00



1958. ★ 29A, KE 10 Rupee High Value, fresh, F, LH. 400.00



1959. ○ 30, Rare KE 20 Rupee High Value with SON Nairobi 30 No, 1908 CDS cancel. VF, tiny thin. AN OUTSTANDING LOOKING STAMP 1,600.00

1960. ★ 31-9, Cpl KE set to 75¢, F-VF 135.75



1961. ★ 40-54, KGV issues up to 10 Rupee. Scarce. F-VF 469.35



1962. ★ 55, KGV 20 Rupee, fresh rich colour, F-VF, LH. 500.00



1963. ★ 58, Rare KGV 100 Rupee High Value overprinted "SPECIMEN", beautifully centered, fresh rich colour, VF, OG (Normal stamp Cat \$9,750 US) Est 900.00+



1964. ★ 59, KGV 500 Rupee High Value with "SPECIMEN" overprint, fresh bright colour, F-VF, OG. A VERY RARE STAMP (Cat \$40,000 US) THAT IS MISSING IN MOST COLLECTIONS. Est 1,750.00+

EGYPT:

1965. ★ 50-3, 56-9, F-VF 112.50

1966. ★ 98, Imperforate horiz pair, large margins, VF, NH, one tiny edge tear. Scarce Est 90.00+

1967. ★ 241, Mounted on special card stating that the stamp comes from the Royal Egyptian Coll (of King Fuad & King Farouk). The stamp has special cartouche b/s & the card has guarantee on reverse signed by K. Bileski. VF Est 75.00+

1968. 田 M3, Military stamp tied on reverse of cover which has red Crown Cancel "6" prepaid h/s & MPO 1 Dec, 1930 cancel. Addr to Cheshire, England. On back flap has 'The King's Own' imprint. F, small opening tears at top Est 75.00+

1969. 田 M3, Military stamp tied on reverse of cover which has red Crown Cancel "5" prepaid "5" h/s & MPO Cairo 3 Ma, 1938 cancel. Addr to London, England. VF, a couple mounting adhesives on reverse, slight crease Est 70.00+

1970. 田 M7, Tied on reverse of cover which has red Crown Cancel "23" prepaid h/s & MPO 10 Ap 1938 cancel. Addr to London, England. The cover has nice insignia on back flap. VF Est 75.00+

1971. 田 M8, Military stamp tied on reverse of cover which has red Crown Cancel "19" prepaid h/s & MPO Cairo 28 Au, 1935 cancel. Addr to Dorset, England. F, roughly opened at top Est 65.00+

1972. 田 Two different unused postal stationery Letter Sheets, 1P & 5M unwatermarked issues from 1912-14. VF, slight toning on latter (H&G #s G5 & G6a) Est 150.00+

ERITREA:

1973. ★ J2a-6a, Scarce Postage Dues, F-VF (5 diff) 1,094.50

ESTONIA:

1974. 田 71, 91, 94, 118; Also Russia #s 614, 616A, Tied by Haaslava AG 21 Dec 1940 CDS's on WWII Russian Occupation cover to Tartu. VF Est 75.00+

1975. 田 112, 115, Tied on each GRAF ZEPPELIN 4th South America Flight cover Aug 1923, addr to Recife, Brazil. Has additional Berlin connecting flight cachet. VF. Scarce & attractive. See photo above Est 600.00+

1976. 田 146, Tied by circa 1939 CDS cancel on cover with full front & back photo illustrations depicting 5 different rural views (photographer J. Triefeld). Has "Teine Margipaeu", in Tartus corner card. VF, unaddressed Est 50.00+



1977. ★ B9-12, F-VF, NH. All with Eichentall guarantee b/s/s. 480.00

1978. SS○ B44a, VF 175.00



1979. ★ N3, Vertical IMPERFORATE PROOF PAIR in colour of issue, on previously printed paper. Large margins, VF, un gummed. Scarce item for the specialist (Mi 300 Euro) Est 225.00+

1980. ★ N3, Vertical Pair IMPERF horizontally. VF, NH (Mi #1yUW - 360 Euro). Est 175.00+



1981. 田★ N3, Block DOUBLE PERFERD between vertically. F-VF, NH. A great error item for the specialist. Est 150.00+



1982. 田★ N3, Block IMPERFORATE HORIZONTALLY. Fresh, VF, NH (Mi #1yUW - 720 Euro) Est 350.00+



1983. 田★ N3, Top margin block IMPERF HORIZ. Has arrows in margin pointing to unpunched perfs. VF, NH (Mi #1yUW, Cat 720 Euro) Est 375.00+

1984. 田★ N3-5, Blocks, VF, NH. 180.00



2005. ★ 65-76, Cpl KGV Centenary set up to £1, nice centering, rich colours, F-VF, OG. ONE OF THE ICONIC SETS OF THE BR. COMMONWEALTH. 4,800.00

1985. ○ N3-5, Two used sets each with diff papers. F-VF 90.00

1986. ★ N4, IMPERF single with large margins. VF, NG (Mi 80 Euro) . . . Est 50.00+

1987. ★ N5, Vert pair Imperf Horizontally. VF, small fits (Mi 300 Euro) Est 90.00+



1988. 田★ N5, Block IMPERFORATE horizontally. VF, NH. Scarce (Mi 600 Euro). Est 400.00+

1989. 田★ NB1, Block, MAJOR MISPERF horizontally creating small & large size stamps. VF, NH. Est 75.00+

1990. ★ NB1-6, IMPERF PAIRS. VF, NH 140.00+

1991. 田★ NB1-6, Cpl set of German Occupation IMPERFORATE BLOCKS. VF, NH 280.00+

1992. 田 NB3-4, NB6, IMPERF blocks tied by Noo 9 Dec 1941 CDS's on WWII German Occupation cover. F-VF Est 100.00+

1993. 田★ NB4, Block IMPERF horizontally. VF, NH (Mi 200 Euro) Est 135.00+

1994. ★ NB5, Pair IMPERF at bottom. VF, NH (Mi 120 Euro) Est 80.00+

1995. 田★ NB5, Block IMPERF horizontally. VF, NH. Scott unlisted. Est 125.00+

1996. ★ PARNU: Russia coll of 11 diff definites with "Pernau / 8.VII / 1941" overprints. F-VF (Mi 90 Euro) Est 65.00+

1997. 田 Russia #s N21-8, N31-40; plus Germany #s 506, 512-3, 516, 523, Tied by Dorpat (Tartu) 10 Jan 1942 CDS's on 5 WWII German Occupation covers. VF (5) . . Est 75.00+

ETHIOPIA:

1998. ★ N1-2, VF, NH. 65.00

FALKLAND ISLANDS:

1999. ★ 16a, Orange shade. F, NG, tiny thin. Scarce. Cat \$325. Est 45.00+



2000. ○ 20, QV 2Sh6p dark blue, beautifully centered, rich colour, lightly cancelled. XF 290.00



2001. ★ 20-1, QV 2Sh6p & 5Sh High Values, fresh colours. F-VF. 550.00

2002. ★ 25-7, F. 135.00

2003. ★ 48, KGV 3 Shilling, fresh colour, F-VF, NH. Rarely seen in NH condition Est 125.00+

2004. ★ 54-60, KGV issues to 1Sh. F-VF . . . 97.40



2006. ★ 67, Scarce "BREAK IN CLOUD" variety, beautiful rich colour, nicely centered. VF, OG (SG #129a, Cat £1,500). Est 1,000.00+



Toll Free Bid Line:
1-877-957-3364



LOT 2090



LOT 2210



FALKLAND ISLANDS Continued

2007. ★ 74, Five Shilling Penguin, Perfectly centered, fresh rich colour, XF, OG. **Est 950.00**
2008. ★ 84-93, KGV issues up to 2 Shillings 6d. F-VF. **Est 111.20**
2009. ★ 84-96, KGV set to £1. F-VF, LH. **Est 361.20**
2010. ★ 99-100, Silver Wedding. F-VF 112.10
2011. ★ 107-20, KGV set to the £1. F-VF. **Est 200.40**

2012. ★ 107-20, KGV set to £1, VF, NH. **Est 200.40**
2013. ★ 128-42, F-VF. **Est 185.85**
2014. ★ 128-42, QE Bird set to £1. VF, NH. **Est 185.85**
2015. ★ 166-79, VF, NH. **Est 69.45**

2016. ★ 174, WATERMARK INVERTED, VF, NH, natural mottled gum. Scarce (SG #240w, Cat £350). **Est 225.00+**

2017. ○ 188, Horiz pair of the 2d Defence Force with both stamps showing BLANKET OFFSET OF THE BLACK COLOUR. Also shows a minor shift of the brown. VERY FEW EXAMPLES EXIST & NO UNUSED HAVE BEEN REPORTED. A normal single on piece is also enclosed for comparison (Heijtz #183vi, Cat £400+). **Est 250.00+**
2018. ★ 189, Vertical pair with the lower stamp having the NECKLACE FLAW. A nice clear example. VF, NH (Heijtz #184v4, Cat £120). **Est 90.00+**
2019. ★ 193, Corner block with watermark CROWN TO RIGHT OF CA variety. VF, NH (SG #259w, Cat £80). **Est 50.00+**

2020. ★ 204, Margin single with SURCHARGE PARTIALLY DOUBLE (the result of a bounced printing Plate). VF, NH. Has a 2019 Heijtz Certificate (Heijtz #199vi, Cat £250). **Est 150.00+**
2021. ★ 237, Margin single with BLACK COLOUR DOUBLE PRINTED error. VF, NH. **Est 100.00+**
2022. ○ 284, The 11p Kelp with BLACK PRINTED DOUBLE, VF, neat corner cancel (Heijtz #281vi, Cat £200). **Est 100.00+**
2023. ★ 288-9, Watermarks are SIDWAYS TO LEFT, F-VF, NH (SG #s 361w, 362w, Cat £120). **Est 75.00+**

2024. ★ 293, Scarce margin single with WATERMARK SIDWAYS TO THE LEFT, VF, NH (SG #366w, Cat £400). **Est 225.00+**

2025. ★ 298, Margin single with WATERMARK INVERTED. Very scarce variety. VF, NH, tiny gum kink (SG #371w, Cat £475). **Est 300.00+**

2026. ★ 305, Queen Mother 11p with a MAJOR MISPLACED PERFORATION AT BOTTOM. Very scarce - only 5 stamps exist like this. VF, NH. Normal stamp accompanies for comparison (Heijtz #307vi, Cat £400). **Est 250.00+**

2027. ★ 307, Margin single with WATERMARK SIDWAYS & showing the variety "CROWN TO LEFT OF CA". VF, NH. Has been pencil signed in the selvage by Sismundo & with his 2005 Certificate (Heijtz Cat £300). **Est 200.00+**

2028. ★ 371-4, Special Presentation BLACK PRINT card for the 1983 Commonwealth Day set. Has printed signature of REX HUNT, Civil Commissioner. He was Governor of the Falkland Is & taken prisoner during the 1982 Argentine invasion. A mint NH set also accompanies the lot. VF. **Est 50.00+**
2029. ★ 449, Watermark Sidways to the Right. VF, NH (SG #530w, Cat £200). **Est 125.00+**
2030. SS★ 449a, Souvenir sheet of the Centenary of the "SS GREAT BRITAIN". Has PERFORATION ON THE RIGHT SIDE MISPLACED 3mm TO THE RIGHT. A SCARCE VARIETY. VF, NH (Heijtz #MSvi, Cat £200). **Est 125.00+**
2031. ★ 485-500, Ship set to £5. VF, NH. **Est 79.35**
2032. ☒ Coll of 5 diff unused b/w real photo postcards circa 1930's-40's era. Incl 2 views of Port Stanley & 3 views of Penguins / Sea Lions. VF. **Est 100.00+**
2033. ☒ Interesting lot of 4 items. Incl QV 2 Penny postal card with "SPECIMEN" overprint; scarce 1935 Sil Jubilee 1d single franked cover; #86A single franking on 1946 cover; & 1949 UPU set on cover to England. F (4). **Est 120.00+**
2034. ☒ KGV One Penny red Postal Stationery envelope with Port Stanley 14 Ap CDS (missing year date). Addr to Toronto, Canada, VF, corner flt. **Est 50.00+**

- FALKLAND ISLANDS DEPENDENCIES:**
2035. ★ 1L1-8, 1L13, Reissued set with fine lines. F-VF, NH. **Est 150.00+**
2036. ☒ 1L18, Tied by Port Lockroy, Grahamland 4 June, 1953 F.D. cancel on cover. Also franked by Falkland #110-11 tied by Port Stanley 30 De 1953 & sent Reg'd to England. On reverse has return address of an expedition member at Base A, F.I.D.S. F, roughly opened. **Est 125.00+**

2037. ☒ 1L19-28, Ten diff QE issues neatly tied by PORT LOCKROY, GRAHAMLAND 1 Feb, 1954 CDS's on cover addr (on reverse) to England. VF. A SPECTACULAR LOOKING COVER! See photo above. **Est 300.00+**

2038. ★ 1L19-33, F-VF, LH. **Est 238.25**

2039. ○ 5, Scarce One Shilling showing roulette at top, neat manuscript "F" cancel of Levuka. Gillis Paper Type 1, Position 7. F. Has 1977 Royal Philatelic Society Certificate. Ex Gillis. **Est 2,500.00**

2040. ★ 6, One Penny on pink laid Batonne Paper (Gillis Type 2, Position 18), intact framelines, bold impression. VF, NG, trivial thin. Ex Gillis. **Est 1,250.00**

2041. ★ 7, Scarce 3 Pence on pink laid Batonne Paper (Gillis Type 2, Position 21), roulettes at top margin, fresh, F, OG. Signed by expert Calves. Ex Gillis. **Est 1,900.00**

2042. ○ 23, Scarce 3d "V.R." overprint with watermark "O" inverted & reversed, neat Levuka datestamp cancel. F, couple nibbed perfs (SG #20, Cat £1,300). Ex Gillis. **Est 1,000.00**

2043. ★ 34b, VG-F, VLH. **Est 70.00**

2044. ★ 43e, Rare 6d VR issue PRINTED ON BOTH SIDES, F-VF, OG, LH on gummed side. A VERY SCARCE AND DISTINCTIVE ERROR - ONLY A HANDFUL ARE THOUGHT TO EXIST. Has 1949 BPA Certificate which is signed by expert Robson Lowe & others. Ex Gillis. **Est 2,500.00**

2045. ○ 45, Five Shilling, F. **Est 50.00**
2046. ★ 91, KGV £1 with "SPECIMEN" overprint. Fresh, rich colour, F-VF. **Est 125.00+**
2047. ★ 131A-B, KGV High Values, VF. **Est 65.00**
2048. ★ 147-62, F-VF. **Est 105.40**
2049. ☒ 240-56, 260-76, Two diff cpl QE defin sets up to £2 & \$2 on each FDC's. F-VF. Pretty multiple franked covers. **Est 65.00+**
2050. ○ Three diff KGV higher values from 1 Shilling to 5 Shilling all with Revenue overprints, circa 1914. F-VF. **Est 40.00+**

- FINLAND:**
2051. ☒ Coat of Arms 5 KoP blue oval imprinted Postal Stationery envelope (H&G #3), with Borgia 8 Nov 1857 boxed cancel to Helsinki. Has "ANK 9/11" h/s & "11" m/s rate. F-VF, small edge tear. Scarce. **Est 300.00+**
2052. ☒ Coat of Arms 10 KoP rose oval imprinted Postal Stationery envelope (H&G #9) with KUOPIO 31 Oct 1859 boxed cancel to St Michel. F, minor age stains. Scarce. **Est 350.00+**

- FRANCE:**
2053. ☒ Stampless folded letter dated PONS 30 Jan 1741 to Bordeaux. Has "3" m/s rate. VF. **Est 65.00+**

2054. ☒ Stampless folded "Petite-Post" of Paris local letter dated 26 Dec 1778. Has black inverted "T/26" strike & "E/48" red strike. F-VF. **Est 50.00+**

2055. ☒ Stampless cover dated 7 Nov 1790 with fancy "COLONIES / PAR / LA / FLOTTE" cancel (Isle de Re, Bay of Biscay - known as the "Alcatraz of France") to St George. Rough condition but scarce item. **Est 100.00+**

2056. ☒ Official stampless folded letter with illustrated Municipal Administration letterhead from Les Sables 20 Aug 1799 to Appremont. Has "79 / LES SABLES" 2-line cancel. Free franked. VF. **Est 50.00+**

2057. ☒ Stampless Official Military part printed folded letter dated Paris 2 Mar 1815. Free-franked with bold red "AFFRANCHI / PAR ETAT" h/s addr to the Mayor of Ville de La Châtre. Has attractive official illustrated b/s. Contents request info on the fate of a soldier who fought in the Napoleonic war in Russia, 1812. F. Historic. **Est 75.00+**

2058. ☒ Stampless cover from overseas with no markings to determine origin (has note on flap "Manila 1818"). Addr to Marseilles (in Spanish). Has "COLONIES PAR / MARSEILLE" h/s "2" Decimes m/s rate & FUMIGATION slits. F, some what toned. Interesting. **Est 65.00+**

2059. ☒ Stampless 1856 folded letter with (Paris) 2-Ring Postage Due / 30¢ / Route 6 strike to Besancon (rec b/s). Has bold boxed "EXPRHS" h/s & Paris to Lyon RPO cancel. F-VF. **Est 45.00+**

2060. ★ 2, Rare 15¢ Green imperforate with ample margins except at LL, deep rich colour. F, OG, small fits do not detract from this scarce classic stamp. Has guarantee b/s's & with 2000 Calves Certificate. Scott \$21,500 US. **Est 4,000.00+**

2061. ☒ 7 (VG-F), Tied by neat "2199" lozenge numeral cancel on cover with Mulhouse 11 July 1852 CDS to Switzerland. Has red Basel & Zurich 11-2 July b/s's. F, slightly reduced. Cat \$575 US. **Est 175.00+**

2062. ○ 7, 9, F, small thins. Cat \$1,010. **Est 125.00+**

2063. ○ 7f, Horiz pair of the rare 40¢ Orange TYPE II, neatly cancelled, excellent colour. F-VF. Signed by Calves & Roumet & has 1998 Calves Certificate & 2024 Behr Certificate. **Est 42,000.00**

2064. ★ 12 (2 diff colours), 17, etc, Lot of 4 diff 19th Century imperf proofs in various colours. VF. **Est 65.00+**
2065. ○ 12-3, F-VF. **Est 125.00**
2066. ○ 13-4, 17-9, F-VF. **Est 284.00**

2067. ○ 21, Scarce 1 Fr Napoleon, F. **Est 2,475.00**

2068. ○ 21, Four margins, deep rich colour, neat dotted cancel, VF, very slight thin. Has 1992 APS Certificate. **Est 2,475.00**

2069. ☒ 27 (Pair), Tied by dotted rectangular # "1" numeral cancel on folded Trans-Atlantic letter to New York. Has Paris 22 Nov 1865 CDS. F-VF, horiz crease affected stamps slightly. **Est 80.00+**
2070. ☒ 28, Tied by Paris 12 Feb 1864 CDS & Star dotted numeral "1" strike on Trans-Atlantic cover to New York. Has John Monroe & Co. corner card & "Par Steamer / pr. les Etats-Unis" h/s. F, some soiling. **Est 75.00+**
2071. ○ 29-32, 34, 36, VG-VF. **Est 117.00**

2072. ★ 37, Rare mint 5Fr High Value, well centered, strong impression, nice perforations, VF, disturbed OG. Has guarantee b/s & 2000 Von Der Weid Certificate. **Est 6,000.00**

2073. ○ 37, Scarce 5 Fr. Napoleon, neat numeral cancel, F-VF, back flt. Cat \$750. **Est 125.00+**

2074. ○ 41, VF, tiny tear. **Est 160.00**

2075. ○ 46, Horiz pair, F, couple corner creases. **Est 400.00**

2076. ○ 47, SON "2795" lozenge cancel. VF. **Est 100.00**

2077. ○ 79, F. **Est 240.00**

2078. ○ 96-96b, F (#96b paper hinge remnant). **Est 170.00**

2079. ☒ 113, Tied on 3 diff b/w postcards depicting ROYAL VISITS. Two are cancelled in 1903 & show the Oct 1903 Visit of the KING OF ITALY; other from 1905 shows the Visit of King Alfonso of Spain. F-VF (3) **Est 80.00+**

2080. ★ 117a, IMPERFORATE PAIR, VF, NG. Has photocopy of a 1997 Philatelic Foundation Certificate for a multiple from which this pair came. **Est 380.00**

2081. ☒ 129, Pre-print paper crease at right tied by Paris 30 May 1929 CDS's to FFC PARIS TO STOCKHOLM SWEDEN with transits & receiver on reverse. F, corner crease. **Est 100.00+**

2082. ☒ 138, Tied by 1903 CDS's on 2 diff b/w postcards depicting Boer War President Kruger arriving in France for peace / support negotiations. VG-F (2). **Est 65.00+**

2083. ☒ 159, Tied on fancy multi-coloured postcard circa 1908 depicting an early VOISIN BIPLANE in flight with inset portrait of Gabriel Voisin. This plane was Europe's first successful powered aircraft. F. **Est 60.00+**

2084. ☒ 159, Tied by 1909 CDS on b/w postcard depicting the CLEMENT-BAYARD AIRSHIP DIRIGIBLE along with his inset portrait. Shows the giant airship in a hangar. F, some soiling. **Est 65.00+**

2085. ☒ 159, Tied by 1909 CDS on b/w postcard depicting the Military Dirigible "LA REPUBLIQUE". She was built for the French military & had a short-lived career of just over 1 year when it crashed in 1909 due to mechanical failure killing all its crew. F. **Est 60.00+**

2086. ☒ 159, Tied by Troyes 3 July, 1910 CDS on b/w postcard depicting pioneer aviation Pilot DE SALVER & his early Voisin aircraft in flight. F. **Est 50.00+**

2087. ☒ 159, Tied by 1912 CDS on b/w postcard depicting the wreck of the French Battleship "LIBERTE" 25 Sept, 1911. The ship was accidentally destroyed on that day. A fire broke out in one of the ship's propellant magazines resulting in an explosion which destroyed the whole ship. F. **Est 60.00+**

2088. ☒ 159, Tied by 1912 RPO cancel on front of b/w photo postcard to Clion / Indre; 18 Dec 1912 receiver. Depicts Dirigible "Adjutant Reau" leaving its hangar; Grand South West Maneuvers. F-VF. **Est 50.00+**

2089. ☒ 159, Tied by Paris CDS on b/w photo postcard depicting the SALVAGE OPERATIONS OF A SUBMERGED BUS IN THE SEINE RIVER 27 Sept 1911. This was a terrible accident causing 11 deaths. F, stamp faulty from being placed too close to the edge. **Est 65.00+**

2090. ☒ 246, LE HAVRE PHILATELIC EXPOSITION neatly tied by Le Havre Expo cancel 27 May, 1929 CDS on unaddr illustrated advertising Exposition cover. F, the cover has a harmless centre fold not affecting the stamp. See photo above. **Est 650.00+**

2091. SS★ 329, PEXIP souvenir sheet, quite fresh, VF, LH. **Est 360.00**
2092. SS★ 329, PEXIP souvenir sheet, fresh, VF, NH, minor corner crease. **Est 700.00**
2093. SS○ 329, Philex 1937 souvenir sheet with neat hexagonal Exhibition cancel 21 June 1937. VF. **Est 300.00**
2094. ★ 329a-d, Cpl set of 4 diff Ceres issues (from the souvenir sheet). Fresh colours, F-VF. **Est 360.00**

2095. ★ 329a-d, PEXIP centre block of 4 diff stamps, pristine fresh, VF, 3 stamps are NH. **Est 360.00**
2096. ★ 700-5, VF, NH. **Est 61.30**
2097. ★ 920-1, 923, Imperf Trial Colour. PROOFS. VF, LH. **Est 40.00+**
2098. ★ 1148 (Pair), 1383-5, 1436-7, IMPERF issues. VF, NH. **Est 40.00+**
2099. ★ 1487-90, B471-2, C48, IMPERF's. VF, NH. **Est 40.00+**
2100. ★ 1560-8, 1570, 1573, 1575, 1577, IMPERF Sabine issues. VF, NH (13 diff). **Est 40.00+**

2101. ○ B9, VF, small thin. Cat \$400. **Est 50.00+**

2102. ○ B20-3, F-VF. **Est 156.40**

2103. ★ B28-30, F. **Est 98.00**

2104. ☒ B39, Used block, neat dated 1932 cancel. F. **Est 180.00**

2105. ○ B66-7, Tied on piece by Musee du Louvre 17 Oct 1937 cancels. F-VF. **Est 80.00+**

2106. ★ B86-94, F-VF, NH (7 diff). **Est 72.25**

2107. ★ B135-48, F-VF. **Est 62.00**

2108. ★ B157a, VF. **Est 100.00**

2109. ★ B249-54, VF, NH. **Est 72.00**

2110. ☒ B249-54, Tied by Nice 10 July 1950 CDS's on unaddr FDC with F. Brych, Philatelist corner card. VF, slight cover toning. **Est 45.00+**

2111. ★ B285-90, VF. **Est 137.50**

2112. ★ B294-9, VF, NH. **Est 111.50**

2113. ★ B301a, Booklet Pane. VF, NH. **Est 150.00**

2114. ★ C15, Scarce 50 Fr. Airmail. Fresh colour, perfectly centred. VF, NH, some slight gum toning. **Est 1,700.00**



2115. ○ C15, Used 50Fr. Airmail. Lovely centering, VF, lightly cancelled 310.00

2116. ○ C17, VF 130.00

2117. ★ C29-32, VF 281.25

2118. ★ N1, N5, F, NG 185.00

2119. ☒ N20, Tied by Postüberwachungsstelle / 33 circa 1916 CDS on WWI German Occupation small size glassine envelope to Namen (Namur), Belgium. F-VF. VERY UNUSUAL ITEM Est 50.00+

2120. ☒ N24, Tied by boxed "Gepüft" h/s on business reply envelope to Mittweida Germany. Has Postüberwachungsstelle / 33 2 Jan 1918 CDS & boxed "P. No. 33" h/s. F-VF Est 40.00+

2121. ★ N27-42, F-VF 63.65

2122. ★ N27-58, Cpl WWII Alsace & Lorraine German Occupation sets. F-VF 128.80

2123. ☒ Late 18th Century stampless folded letter from a brother to his sister in London. Has red "PAYE PARIS" cancel plus other postal markings. Fascinating contents where the writer refers to his acting as an agent to retrieve monies due from a British owned property in Naples. He lays out terms for his service including the title of Duke! F Est 75.00+

2124. ☒ Local part printed folded letter dated Paris 20 Feb 1853 with blue 1c. Diston & 7d. 30Min. (15¢) (Paris) time/rate strike & blue "J.M. Bosc" (receiver of annuities) h/s. F-VF Est 40.00+

2125. ○ Cpl set of 4 perfed Telegraph Stamps of the 1868 issue. F, all with neat dated cancels (Barefoot Cat £105) Est 65.00+

2126. ○ Telegraph Stamp 1 Franc orange with beautiful Sidi-Bel-Abbes 2 July 1870 ALGERIA cancel. F, small thin (Barefoot Cat £250) Est 65.00+

2127. ○ Two diff unused b/w postcards showing RACING CAR scenes from 1905 Gordon Bennett Cup Race. VF. Scarce. . Est 60.00+

2128. ☒ Unused b/w photo postcard circa 1905 depicting famous French novelist / journalist / playwright EMILE ZOLA. He also played a major role in his defence of the Jewish army officer Alfred Dreyfus who was wrongly accused of treason. F Est 60.00+

2129. ☒ Unused b/w satirical postcard circa 1905 for the RUSSO-JAPANESE WAR. Has multiple caricatures / scenes related to the war. VF. Unusual item. Est 60.00+

2130. ☒ Unused b/w postcard depicting early aviator ROGER SOMMER in his Farman biplane. He broke the record for world flight duration on 7 April, 1909. F Est 60.00+

2131. ☒ Unused b/w circus postcard circa 1910 depicting M. BAGONGHY - the smallest squire of the world at 20 kilos. Shows the dwarf on top of a horse. F Est 50.00+

2132. ☒ Unused b/w postcard circa 1910 depicting pioneer pilot Wienziers flying in an early Antoinette Monoplane. VF . Est 50.00+

2133. ☒ Unused b/w photo postcard circa 1910 depicting SANTOS DUMONT & his pioneer hydroplane. Dumont was a Brazilian aeronaut & inventor. He contributed significantly to the early development of aircraft. VF Est 60.00+

2134. ☒ Two diff unused b/w postcards depicting scenes from the 1910 Trouville-Le Havre Aviation Meet. These show pioneer pilots Latham & Crochon with their planes. F-VF . Est 75.00+

2135. ☒ Unused b/w postcard depicting scene from the 1910 NANTES AVIATION MEET showing a multitude of PIGEONS being released. Has special coloured Nantes Aviation 1910 label affixed. F Est 65.00+

2136. ☒ Unused b/w real photo postcard circa 1910 depicting a hot air SPHERIQUE BALLOON in flight. VF Est 60.00+

2137. ☒ Unused postcard 1910 depicting a drawing of the WRIGHT BROTHERS BIPLANE. Has message on reverse but not mailed. Addr to Algeria. F, couple tiny edge tears. Est 50.00+

2138. ☒ Unused b/w postcard circa 1910 depicting aviation pioneer HUBERT LATHAM in his Antoinette monoplane. He set a world altitude record in 1909 & a world airspeed record in 1910. VF. Est 60.00+

2139. ☒ Unused b/w postcard circa 1911 depicting a FARMAN Military biplane. Has inset portrait of one of the Farman brothers with his autograph. A nice pioneer aviation postcard. F Est 60.00+

2140. ☒ USA #331, Tied by New York 28 Sept 1911 cancel on colour illustrated postcard to Jamaica, NY. Depicts vintage bi-plane being flown by famous French aviator LOUIS PAULHAN. VF. Est 50.00+

2141. ☒ Unused b/w photo postcard of the wreck of the French Battleship "LIBERTE" 25 Sept, 1911, which was accidentally destroyed that day. A fire broke out in one of the ship's propellant magazines resulting in an explosion destroying the whole ship. F Est 60.00+

2142. ☒ Unused b/w souvenir military postcard of the Grand Maneuvers of the South-West Sept 1912. Shows GENERALS GALLIENI, JOFFRE, & MARION; early airplanes in the sky, dirigible, etc. F Est 60.00+

2143. ☒ Unused b/w souvenir military postcard of the GRAND MANEUVERS OF THE SOUTH-WEST, SEPT 1913. Shows scenes of French military units in action (2 show early biplanes) along with inset portraits of GENERALS CHOMER, JOFFRE & PAU. F, minor age stains on reverse Est 60.00+

2144. ☒ Coll of 3 diff b/w postcards from WWI depicting TORPEDO BOATS. Interesting lot. VF (3). Est 50.00+

2145. ☒ Unused b/w WWI postcard depicting the wreck of a GERMAN ZEPPELIN shot down at Brabant-le-Roy. VF Est 50.00+

2146. ☒ Unused WWI b/w photo postcard 1914 depicting England's KING GEORGE V in full uniform walking in a military ceremony. F Est 60.00+

2147. ☒ Unused b/w real photo WWI postcard depicting British KING GEORGE V in France in military uniform (standing with a horse) while visiting troops at a Military Camp. F Est 60.00+

2148. ☒ Unused b/w WWI postcard depicting ADMIRAL EMIL GUEPRATE the Commander of the French Mediterranean Fleet, on shore in SALONICA. General Baumann is also with him. VF Est 60.00+

2149. ☒ Unused WWI b/w postcard depicting the wreck of a GERMAN ZEPPELIN which was brought down by the French troops at Compiegne 17 March, 1917. VF . Est 60.00+

2150. ☒ WWI b/w postcard depicting French GENERAL EMILE FAYOLLE. He was a major French military officer during the War & a diplomat & became a Marshal of France. Has diff charity labels affixed & cancelled by 1917 CDS's. F Est 60.00+

2151. ☒ WWI b/w photo postcard depicting French GENERAL CORDONNIER. He has been called one of France's greatest Generals. Has Red Cross charity stamp affixed & cancelled by 1917 CDS. F Est 60.00+

2152. ☒ Unused WWI b/w photo postcard depicting the remnants of the German Zeppelin LZ77 which was shot down by French anti-aircraft guns 21 Feb 1916 killing its crew of 15. A little known fact about this wreck was that a secret German "HVB" code book was found partly burned in the wreckage & was restored by the French secret service. F . Est 75.00+

2153. ☒ Unused WWI b/w photo postcard showing the 1916 WRECK OF THE GERMAN ZEPPELIN LZ 77. It was destroyed during the battle of Verdun. Has a message on reverse but not mailed. F Est 65.00+

2154. ☒ Unused b/w WWI postcard depicting the Control Cabin of the German Zeppelin L49 captured by the French at Bourbonne-les-Bains 20 Oct 1917. The Cabin is on public display by the military in Paris. F. Est 60.00+

2155. ☒ Coll of 5 diff WWI b/w postcards 1918 depicting scenes following the bombardment of Paris by German ZEPPELIN (one shows a scene before the attack). Two are used. F (5) Est 135.00+

2156. ☒ Unused WWI b/w postcard depicting the French Submarine "ROMAZOTTI". It was launched in 1918 & served in the French Navy until 1937. VF Est 60.00+

2157. ☒ Unused WWI b/w postcard depicting the wreck of a German plane. VF Est 60.00+

2158. ☒ WWI b/w photo postcard depicting French General Etienne de Villaret. He was a senior officer in the French Army. Has one stamp & 2 French charity stamps affixed all tied by 1917 CDS's. VF Est 60.00+

2159. ☒ Unused b/w WWI real photo postcard depicting building ruins in Paris following a GERMAN AERIAL RAID. VF. . Est 60.00+

2160. ☒ Unused b/w WWI postcard depicting a VICTORY PARADE OF French armoured cars for the French President at Metz 8 De 1918. VF Est 50.00+

2161. ☒ Unused b/w postcard depicting the entry of GENERAL GOURAND & the 4th French Army into Strasbourg 22 Nov, 1918. VF Est 60.00+

2162. ☒ Unused WWII colour illustrated ANTI-GERMAN Patriotic postcard depicting JOSEPH GOEBBELS interviewing HERMAN GOERING, with a bomb blast in background. Caption "What do you think of the boss?" (Hitler). Like you, my dear. Good. So I'll stop". Fascinating comic item. VF Est 90.00+

2163. SS★ WWII French Volunteer Legion Against Bolshevism Polar Bear souvenir sheet from 1941. VF, NH. Has 2025 Roumet Certificate Est 500.00+

2164. ☒ Unused WWII colour illustrated ANTI-GERMAN Patriotic novelty postcard. Has a sliding insert which reveals a soldier kissing his girl. When insert is moved it shows the soldier thumbing his nose at Hitler. VF Est 75.00+

2165. ☒ Unused b/w postcard depicting the winners of the 100 Km MOTORCYCLE RACE of the Velomoteur-Club of France. This is a pre printed postcard addr to Peugeot in Paris. VF. Scarce. Est 60.00+

2166. ☒ Unused 3-view colour illustrated WWII ANTI-GERMAN Propaganda postcard. Depicts HITLER in 3 diff stages of his life - as a painter; while he was in prison; & as Commander of the Wehrmacht. Caption "Thus passes the glory". VF. Very scarce postcard Est 100.00+

2167. ☒ Unused b/w photo postcard of the HYDROPLANE "GOLIATH" off Cherbourg. Has message on reverse dated 1945 but not mailed. VF Est 50.00+

2168. ○ Five small b/w photo collector cards (about the size of a cigarette card) depicting French Engineers incl Eiffel, Troost, Picard, Poincarre & Benard. F-VF Est 45.00+

2169. ☒ Unused b/w real photo postcard of the French aircraft carrier "ARROMANCHES". She served from 1946-74 & was previously "HMS COLOSSUS" of the Royal Navy. VF Est 50.00+

FRANCE (CHINA):

2170. ★ 1-5, 7, 10, F 126.00

2171. ★ 31a-3a, High Values, F-VF (31a & 33a have guarantee b/s's) 182.50

2172. ★ PAKHOI #s 1-16, Cpl set to 5Fr, F-VF (#s 12-3 have guarantee b/s's). A scarce set 785.75

2173. ★ PAKHOI #s 17-33, Scarce cpl set to 10Fr. F-VF (32-3 are signed) 631.00

2174. ★ PAKHOI #s 34-50, F-VF, couple trivial back flaws. 144.10

2175. ★ YUNNAN FOU #s 17-33, Cpl set to 10 Fr. F-VF (2¢ & 5¢ are used, #30 has pre-printing paper fold) 608.00

2176. ★ YUNNAN FOU #s 34-50, Complete set to 10 Fr. F-VF (49-50 are NH, 5¢ is used) 302.60

2177. ★ YUNNAN FOU #s 51-5, 57-67. F-VF, some DG 210.65

FRANCE (EGYPT):

2178. ★ PORT SAID #s 1-15, Complete set to 5Fr. Scarce. F-VF (12 & 15 have guarantee b/s's) 354.00

2179. ○ PORT SAID #s 8-10, 12, 16, F-VF 79.00

2180. ★ PORT SAID #s 18-32, Cpl set to 5Fr. F-VF 99.15

2181. 田★ PORT SAID #33, Nicely centered block with INVERTED SURCHARGES on Ile Rouad overprinted stamps. Rich colour, VF, NH, left pair with crease. The surcharge on the Rouad stamp was prepared but never issued & is very rare, especially with an inverted surcharge. Has 2024 Roumet Certificate (Maury #37A, Cat 8,000 Euro as four normal singles) Est 3,500.00+

2182. ★ PORT SAID #s 33/92, Collection of 26 diff, F-VF 272.30

2183. ○ PORT SAID #S 35-6, 39, 44-5, Each tied on piece by Port Said 17 Dec 1921 CDS's. F-VF 198.00

2184. ★ PORT SAID #s 56-69, Cpl set to 150m. F-VF (67-8 have guarantee b/s's) 217.70

2185. ○ PORT SAID #s J5-8, F-VF (J8 has guarantee b/s) 255.00

FRANCE (TURKEY):

2186. ☒ Stampless folded ship letter written in French with Constantinople / Turquie 27 July 1842 CDS to Bordeaux. Has red boxed "Paquebots de la Mediterranee" h/s, fumigation slits with "Purifie a Lasaret/Malta" strike & Marselli transit. F-VF. Write-up accompanies Est 150.00+

2187. ○ France #36, Tied on piece by numeral lozenge cancel "5083" & Constantinople CDS. F+. Nice forerunner. Est 40.00+

2188. ○ PORT LAGOS #s 1, 3-6, F. Scarce. 362.50

2189. ○★ VATHY #s 1/9, Coll of 6 diff, mostly used. F-VF 205.50

FRANCE (ZANZIBAR):

2190. ★ 12, F, small thin. Cat \$200 Est 35.00+

2191. ○ 13, Neat cancel, F 200.00

2192. ○ 14, VG-F. Guarantee b/s 275.00

2193. ○ 17-22, 24-7, F-VF 147.00

2194. ○ 31, Scarce surcharged issue neatly tied on piece by a cpl Zanzibar double-ring postmark. A lovely stamp with rich colour. F. Has 2004 APS Certificate Est 1,000.00+

2195. ○ 32, Scarce surcharged Type I issue neatly tied on piece by Zanzibar double-circle 25 July, 1897 cancel, rich colour. Only 96 of the 380 stamps surcharged were Type I. VF. Signed by experts Bernichon & Roumet 950.00+

2196. ★ 39-49, Cpl surcharged set to 50 Annas, VG-VF 350.75

2197. ○ J1-5, F-VF 83.50

FRENCH COLONIES:

2198. ☒ 3-5, Lovely 3-colour imperf franking neatly tied by "MCE" dotted diamond cancels paying 70¢ rate on folded 1868 letter FROM MARTINIQUE to France. Neat postmarks incl St. Pierre, Martinique 22 May '68, Colonies cancel, French RPO, etc. VF. Exhibition quality cover! Est 900.00+

2199. ★ 7, F-VF, guarantee b/s's 70.00

2200. ○ 10, 12, 16, 31-2, 34, 35 (2 shades). F-VF 87.50

FRENCH CONGO:

2201. ○ 2, F-VF. Has guarantee b/s's . 110.00

2202. ★ 7, F-VF, tiny thin. Has guarantee b/s 200.00

2203. ★ 8a, INVERTED surcharge, excellent colour, fresh, F-VF, OG, neat hinge remnant. Has Senf guarantee b/s. Scarce. . . 400.00

2204. ★ 18-34, Cpl set to 1Fr, VG-VF, a few fits (#24 is used) 406.10

FRENCH EQUATORIAL AFRICA:

2205. ☒ 132, Surcharge tied by neat Chad 7 Nov 1943 CDS on b/w postcard depicting GENERAL CHARLES DE GAULLE inspecting French troops in Brazzaville. VF (Stamp Cat \$190 US on postcard) Est 100.00+

2206. ★ C25-30, Cpl IMPERFORATE Chad to Rhine set. Most with sheet margins. XF, LH. Only 250 sets exist Est 65.00+

FRENCH GUIANA:

2207. ★ C12-7, Cpl IMPERFORATE Chad to Rhine set. All with sheet margins. XF, LH. Only 250 sets exist Est 65.00+

FRENCH INDIA:

2208. ★ C8-13, Cpl IMPERFORATE Chad to Rhine set. All with sheet margins. XF, LH. Only 250 sets exists Est 65.00+

2209. ○ Fr. Colonies #14 with SON "INDE" lozenge cancel. VF Est 40.00+

FRENCH MOROCCO:

2210. ☒ 114, C1 (2), C3, C9, Tied by neat Casablanca 22 May, 1930 CDS's on each GRAF ZEPPELIN Pan-American Flight postcard Seville to Friedrichshafen leg with cancels from each. Only 10 pieces were posted from Casablanca on the return flight from Seville to Friedrichshafen. VF. Rare (Sieger #64XVb). See photo on Page 32. Est 2,000.00+

2211. ★ 136b, Cpl mint Booklet. F-VF, NH 65.00

2212. ○ B3, Scarce surcharged Oujda issue neatly tied by Guereif 1915 CDS on piece. VF. Signed by Champion. A very scarce stamp with only 1,500 printed 1,400.00

2213. ★ CB11-20, VF, NH. 52.50

2214. ★ CB35, Scarce 15Fr & 10Fr Airmail Semi-Postal margin single. Has RED COLOUR OMITTED error. VF, NH (Yvert #PA74a, Cat 435 Euro) Est 250.00+

FRENCH POLYNESIA:

2215. ☒ 208, 211, 212 (3), 240 (2), Tied by Papeete 22 Jan 1968 CDS's on large size multi-colour Air New Zealand illustrated advertising cover, to USA. Has Airline routes on back. F, minor flaws Est 40.00+

2216. ★ C11-6, Cpl IMPERFORATE Chad to Rhine set. All with sheet margins. XF, LH. Only 250 sets exist Est 75.00+

2217. ★ C17-9, VF 106.50

FR. SOUTHERN AND ANTARCTIC TERRITORIES:

2218. ★ 16-9, VF 105.00

2219. ★ 23-4, VF, LH 112.50

2220. ★ 25-8, Scarce set up to 20Fr Albatross. VF, LH (#28 is NH) 357.50

2221. ★ 30, VF, NH 110.00

2222. ★ 31-2, VF, NH 117.50

2223. ★ C1-5, VF, LH 115.00

2224. ★ C6, VF, NH 85.00

2225. ★ C7, VF 100.00

2226. ★ C8, VF, NH 200.00

2227. ★ C13-4, VF, NH 187.50

2228. ★ C19-23, VF, some NH 199.00

2229. ★ C26-7, VF, LH 125.00

FRENCH SUDAN:

2230. ★ 3-19, Cpl set to 1 Franc. F-VF, some small fits 370.50

FRENCH WEST AFRICA:

2231. ★ C5-10, Cpl IMPERFORATE Chad to Rhine set. All with sheet margins. XF, LH. Only 250 sets exist Est 65.00+

GABON:

2232. ○ 14, Scarce early 15¢ black on rose issue from 1889. XF, four large margins, neat CDS cancel. Has 2008 Roumet Certificate. 1,200.00

2233. ○ 32, F, some short perfs. 127.50

2234. ★ 124-47, Cpl set to 20Fr, F-VF 224.85

GAMBIA:

2235. ○ 1, VF, small fits 210.00

2236. ★ 3-4, Excellent colours, VF, OG. Scarce. 750.00

2237. ○ 4, VF 200.00

2238. ○ 8, SON 20 Nov 1882 CDS in red. VF. Nice! 45.00

2239. ★ 12-9, Also 18b & 19a, F-VF. . 145.00

2240. ☒ 15, Tied by Bathurst 21 Nov 1895 CDS on cover to Liverpool. Has red "PAID / LIVERPOOL / BR. PACKET 5 Dec ship cancel. F, missing back flap. Pretty. Est 150.00+

2241. ○ 27, Neat 20 July 1901 CDS cancel. VF. A choice example! 85.00

2242. ★ 28-39, Cpl KE set to 3 Shilling, nice fresh colours, F-VF 287.00

2243. ☒ 31, Tied by Bathurst 7 Mar 1904 CDS on cover to the Director of the "Journal", Paris; 26 Mar receiver, via Liverpool. Scarce single franking. F-VF Est 100.00+

2244. ☒ 42 (Strip of 3), Tied by Gambia / Reg'd oval 24 June 1907 cancels on #10 Ship cover from Bathurst to Manchester (8 July b/s). Has Liverpool transit & "Per S/S Batanga" stroked out & "Addah" added. F, vert folds not affecting stamps Est 100.00+

2245. ○ 52, 54, VF 140.00

2246. ☒ 63, KE 2 Shilling 6d tied by Gambia Reg'd oval 30 Nov 1912 cancel on cover to Germany. Has red London hooded transit & Ulm Station 31 Dec receiver. F. Nice single usage. Est 175.00+

2247. ☒ 64, KE 3 Shilling tied by Gambia 30 Nov 1912 Reg'd oval cancel on cover to Germany. Has red London hooded transit & Ulm Station 31 Dec receiver. F-VF, vert fold does not affect stamp. Scarce single usage Est 200.00+

2248. ★ 65-6, F-VF 117.50

2145

902. La Grande Guerre 1914-18. - Le Zeppelin, volé à BRAYANT (le-ROU) (Monsi). Van Pelt 1911. "Paris Express".

2146

901. La Grande Guerre 1914-18. - Le Zeppelin, volé à BRAYANT (le-ROU) (Monsi). Van Pelt 1911. "Paris Express".

2147

LA GUERRE

2148

2148

2149

2149

2152

2152

2153

901. La Grande Guerre 1914-18. - Le Zeppelin, volé à BRAYANT (le-ROU) (Monsi). Van Pelt 1911. "Paris Express".

2154

2154

X2155

X2155

2156

2156

2157

2157

2158

2158

2162

2162

2215

2215

2244

2244

2159

2159

2160

2160

2161

2161

2164

2164

2165

2165

2166

2166

2167

2167

2169

2169

2186

2186

2205

2205

2240

2240

2243

2243

2246

2246

2247

2247

2249

2249

2253

2253

X2250

X2250

2252

2252

2251

2251

2255

2255

2258

2258

2276

2276

2287

2287

2260

2260

2296

2296

2302

2302

2303

2303

2304

2304

2320

2320

2277

2277

2321

2321

X2315

X2315

2316

2316

2314

2314

2313

2313

2323

2323

2324

2324

2325

2325

2329

2329



GAMBIA Continued

2249. ☒ 70, 73 (Pair), Tied by GPO Gambia Reg'd 30 Apr 1921 cancel on Stamp Dealer Business Reply Envelope to Demerara, BRITISH GUIANA. Has Liverpool transit & G.P.O. B.G. 23 June receiver. F+. SCARCE DESTINATION. **Est 100.00+**
2250. ☒ 71 (Strip of 3), 75, Tied by GPO Gambia / Reg'd oval 1912-3 cancels on 2 diff Reg'd covers to same address in Manchester England. One via Liverpool, other via Plymouth. Both have attractive S. Norton Jones red wax seals on reverse. F, some edge wear / creases. **Est 75.00+**
2251. ☒ 71 (9), Tied by GPO Gambia / Reg'd oval 18 Feb 1922 cancels on large KGV 2d Reg'd postal stat envelope from Bathurst to England. Has 1-line "LATE FEE PAID" h/s. F+. Eye-catching cover! **Est 200.00+**
2252. ☒ 76, Tied by GPO Gambia Reg'd oval Mar 1917 cancel on large size OHMS cover from GPO, Bathurst to London. Has Liverpool & 2 diff London transits & embossed crest on flap. F, corner crease. **Est 80.00+**
2253. ☒ 81 (Pair), Tied by Gambia Apr 1914 Reg'd oval cancel on cover from Bathurst to England. Has Plymouth 8 May transit & Leeds 4 May receiver. VF. **Est 75.00+**
2254. ★ 86, KGV 5sh. Fresh, F. **130.00**
2255. ☒ 102, 113, Tied by Bathurst 7 June 1923 CDS's on Reg'd cover to USA. Has London hooded & Oakland, Calif 11 July receiver. F-VF. **Est 75.00+**



2256. ★ 102-20, Cpl KGV set to 10 Shilling. Nice bright colours, F-VF. **335.15**

2257. ☒ 103, 113, Tied by Bathurst 10 Dec 1936 CDS on large size OHMS Airmail cover to Royal Horticultural Society, Westminster. Has "COL. SEC. OFFICE / GAMBIA" h/s & embossed crest "Crown Agents for the Colonies" on flap. F-VF, vert fold not affecting stamps. **Est 75.00+**

2258. ☒ 104, 106, 108, Tied by GPO Gambia / Reg'd 20 Jan 1926 cancels on cover from Bathurst to Holyoke, Colorado. Has red London hooded & Chicago transits. F, some edge wear / slight soiling. Attractive KGV. Elephant franking. **Est 125.00+**



2259. ★ 113-20, KGV High Values up to 10 Shilling. F-VF. **256.25**

2260. ☒ 114, Tied by Bathurst 27 Oct 1923 CDS on Reg'd cover to USA. Has red London hooded & Oakland, Calif 26 Nov receiver. F-VF. Nice single usage. **Est 125.00+**
2261. ☒ 153-67, QE set to £1, F-VF. **69.60**
2262. ★ 175-87, Bird set to £1, F-VF. **96.05**
2263. ★ 175-87, Cpl Bird set to £1, F-VF, NH. **96.05**
2264. ★ 341-4, 404-7, WWF sets. VF, NH. **99.00**
2265. ★ 2731, Embroidered self-adhesive stamp. VF, NH. **Est 25.00+**
2266. ★ 3736-8, Scarce Mammal set. VF, NH. **279.00**



2267. ☒ 3736-8, Scarce Mammal set in blocks, VF, NH. **1,116.00**

- GERMAN EAST AFRICA:
2268. ☒ 1-5, F-VF. **154.00**
2269. ☒ 6-10, Also 6a-b, F-VF (7 stamps). **124.25**



2270. ☒ 11-21, Cpl Kaiser Yacht set to 3 Rupee. Lots of beautiful cancels. F-VF. #20 has guarantee b/s. **784.00**

2271. ☒ 22-9, Nice cancels, F-VF. **165.35**
2272. ☒ 31-8, F-VF. **263.50**
2273. ☒ 37, Tied on piece by neat Amani 1908 CDS. VF. **52.50+**



2274. ☒ 41, Kaiser Yacht 3 Rupee. VF. Has 2 diff guarantee b/s. **225.00**

2275. ★ N17-24, F-VF. **64.50**
2276. ☒ Unused b/w photo postcard depicting WWI era bi-plane at a crude airfield in German East Africa along with native troops & tents. VF. **Est 50.00+**

- GERMAN NEW GUINEA:
2277. ☒ Scarce unused 1888 NEW GUINEA COMPANY 2 Mark Parcel Card forerunner, printed on both sides. Has scarce blue illustrated company seal. VF. A RARELY SEEN ITEM (Mi #V1, Cat 475 Euro). . . **Est 375.00+**
2278. ☒ 1-6, Also 1b, F-VF. **178.00**



2279. ☒ 7-19, Cpl Kaiser Yacht set to 5 Mark. F-VF (15-7 have guarantee b/s; 19 has 1999 Ronald Steuer Certificate). . . . **819.00**

- GERMAN SOUTH WEST AFRICA:
2280. ☒ 1 (8), 2 (4), All tied by multiple Windhoek 9 Nov, 1899 CDS cancels on Reg'd cover to Dresden, Germany. Has Windhoek Registry label, 3 sides with P.O. Officially Sealed labels & Dresden 20 Dec arrival b/s. F, understandably with some edge wear & a couple minor flaws. A GREAT LOOKING GERMAN COLONIAL COVER! Has 2024 Jaschke-Lantelme Certificate. See photo above. **Est 500.00+**

2281. ☒ 1-4, 7-10, 12, Also 7b, F-VF. . . . **99.50**



2282. ☒ 13-25, Cpl Kaiser Yacht set to 5 Mark. Many nice cancels. F-VF. . . . **285.15**

2283. ★ 22-3, F-VF, NG. **149.00**
2284. ☒ 26-32, F-VF. **204.75**



2285. ☒ 34, Kaiser Yacht 5 Mark. VF. . . **325.00**

- GERMANY:
2286. ☒ Stampless 1845 TURNED letter from Schellach to Gengenback, thence from Gengenback to another city; diff m/s rates. F. **Est 75.00+**
2287. ☒ Stampless folded Trans-Atlantic ship letter with Meerane 28 Aug 1861 2-Ring cancel to New York. Has blue "3" crossed out & replaced by "2" m/s rate, "5/10" hammer rate, "Leipzig / 288 IV / MAGDEB" 3-line transit, boxed BREMEN transit & New York / Hamburg Packet ship cancel. F-VF. . . **Est 75.00+**
2288. ☒ 12, Leipzig 20 Sept 1873 pen cancel. F. **165.00**
2289. ★ 12-3, F. **145.00**
2290. ☒ 14, Stettin 1874 boxed cancel. VF. **110.00**
2291. ★ 16-8, 21, 23-4, 26, 28, F. **321.50**
2292. ☒ 25, F-VF. **375.00**
2293. ★ 37-42, F-VF. **64.75**
2294. ☒ 39, Block, F-VF, NH, top stamps have slight creases. Each stamp with Zenker BPP guarantee b/s. **84.00+**
2295. ★ 45-51, F-VF. **78.90**
2296. ☒ 47, Tied Charlottenburg 23 Jan, 1899 CDS on multi-colour patriotic postcard portraits of the Kaiser's Royal Family with German eagle, crown, etc. Addr to Dresden. F **Est 60.00+**
2297. ★ 58-62, F-VF. **213.50**
2298. ☒ 68 (2), Tied on 2 hand illustrated post-cards from Hamburg, 1903-04 to Newark, NJ. One depicts Elf holding a lantern in a winter scene; the other shows 2 Cherubs with Beer Stein, etc. F. Unusual. **Est 100.00+**
2299. ★ 74, VF, HH. **200.00**



2300. ★ 82, Se-tenant pair with stamp attached to "SATRAP" label from booklet. Fresh, VF, OG (Mi #W2.13, Cat 750 Euro). **Est 300.00+**

2301. ☒ 82 (2 with "AEG" perfins), Tied by Hamburg 12 Nov 1914 cancel on b/w photo postcard to Copenhagen. Depicts vintage bi-plane flying over Hamburg harbour. F-VF. **Est 40.00+**

2302. ☒ 82, Tied by Bernburg 12 July 1915 CDS on WWI colour illustrated Patriotic post-card to Breslau. Depicts painting of German monoplane after a bombing run. Artist signed by H.R. Schulze. VF. **Est 50.00+**

2303. ☒ 82, CL1, Tied on Rhine-Main cash Flight card from Darmstadt 12 June 1912; addr domestically. F, CL1 has small flaw. . . . **Est 50.00+**

2304. ☒ 82, CL1, Tied on special illustrated card for "Airmail Weeks" Rhein & Main flight with Frankfurt 12 June 1912 fancy cancel to Berlin. VF. **Est 85.00+**

2305. ★ 92, 93b, 94-5, High Values incl scarce 2 Mark 26x17 holes perf. F-VF, NH. . . . **324.00**
2306. ☒ 309, F, some short perfs. **675.00**
2307. ☒ 309, VF. The postmark is uncanceled. Cat \$675. **Est 500.00+**

2308. ☒ 319-20, F-VF. **285.00**
2309. ☒ 324, MAJOR SHIFT of "5" to left. Also has normal stamp for comparison. F-VF. . . . **Est 35.00+**

2310. ☒ 342, Lower margin block with #1 & 2 Imprints. VF, NH (Mi 200 Euro) **Est 75.00+**
2311. ★ 351-62, F-VF. **85.20**
2312. ★ 366-84, F-VF. **108.75**

2313. ☒ 371, 374, Tied by German-American Seapost / SS EUROPA cancels on cover for First Return Voyage New York to Bremen 29 Mar 1930. Addr to Rempten, Bavaria. Has violet "Europa" ship h/s. F-VF. . . **Est 50.00+**

2314. ☒ 377 (3), Tied by GRAF ZEPPELIN 18 June 1932 ON BOARD cancels on cash postcard for Netherlands Flight, addressed to Teplitz-Schonau. VF. **Est 75.00+**

2315. ☒ 377, 379, C28-32, Tied on 2 diff 1929 Airmail covers with "Par Avion-France-Amerique du Sud" cachets to Brazil & Chile. Cover to Chile has large violet "CONDUCCION 10 CTS." h/s. F, one with crease. . . . **Est 60.00+**

2316. ☒ 384, 392, 395-6, Tied on double cash GRAF ZEPPELIN First May 1933 South America Flight cover addr to Santos, Brazil. Has red Berlin connecting flight cachet. VF. . . . **Est 125.00+**

2317. ★ 398-400, Frederick the Great set. Fresh, F-VF, NH (400 one nibbed perf) **246.25**

2318. ☒ 398-9, 400 (Pair), B44 (2); Also Luxembourg #178, Tied on cash GRAF ZEPPELIN Jun 1933 Saar Flight Friedrichshafen to Saarbrücken postcard. Addr to Holland. VF. Attractive, interesting franking. See photo above. **Est 500.00+**



2319. ★ 401-14, Hindenburg set, fresh colour, VF, NH. **950.00**

2320. ☒ 403, Tied by Nuremberg 1933 NSDAP slogan cancel on b/w postcard depicting the LZ127 GRAF ZEPPELIN over Nuremberg. F, some minor toning. **Est 75.00+**

2321. ☒ 415 (4), 432-5, C46 (2), C47, Tied by Hamburg 30 June 1934 CDS's on Reg'd cover to PACHUCA MEXICO (rec b/s). F. A COLOURFUL COVER (Mi Cat 500 Euro as a FDC). **Est 175.00+**

2322. ★ 415c, 416a, 419b, 422a, Cpl mint Hindenburg #4 Benutzt Booklet. VF, NH (Mi #MH36.3 - 400 Euro). **Est 175.00+**

2323. ☒ 419, Tied by Nuremberg slogan cancel on coloured 1938 Nazi Rally postcard. Depicts the official plaque of the Rally. Shows a flag-bearing German welcoming an Austrian freed from his chains & helping to raise the Nazi flag. VF. **Est 60.00+**

2324. ☒ 419, Tied by Graz (Austria) 1942 slogan cancel on b/w photo postcard depicting ADOLF HITLER receiving a bouquet of flowers from a child. VF. **Est 50.00+**

2325. ☒ 442, Tied by Nuremberg slogan cancel on coloured 1936 Nazi Rally postcard depicting the official plaque of the rally. VF. **Est 60.00+**

2326. ★ 448-51, F-VF, NH. **90.00**
2327. ★ 459-64, F-VF, NH. **120.00**
2328. ☒ 469, Margin block, F-VF, NH. . . . **200.00**

2329. ☒ 479, Tied by Nuremberg 1936 illustrated slogan cancel on coloured postcard for the 8th NUREMBERG NAZI PARTY RALLY. F. **Est 65.00+**

2330. ☒ 485, Tied by Linz 10 April, 1938 slogan cancel on coloured postcard for the ANSCHLUSS PLEBISCITE. It depicts a grey-blue medallion of Adolf Hitler on a red background with propaganda inscriptions. VF. . . . **Est 70.00+**

2331. ☒ 510, Tied by Weimar CDS on printed WWII postcard 1942 used from the BUCHENWALD CONCENTRATION CAMP. Addr to Brunn with boxed censor h/s. F. See photo above. . . . **Est 300.00+**

2332. ☒ 513, Tied by Orienburg CDS on SACHSENHAUSEN CONCENTRATION CAMP letter card date 7 Dec 1941 to Dublin. Has blue Camp Censor "D" h/s. VF. . . . **Est 175.00+**

2333. ☒ 530-56, F-VF. **64.30**
2334. ★ 651, Left margin vertical pair IMPERF HORIZONTALY. VF, LH (Mi #150 Euro). . . . **Est 90.00+**

2335. ★ 653a, 655a, F-VF (655a is NH). . . . **112.50+**
2336. ★ 665-8, B309, F-VF, NH. **155.50**

2337. ★ 669, 'Line by 30' variety. F-VF, LH (Mi #1161 - Cat 160 Euro). **Est 75.00+**

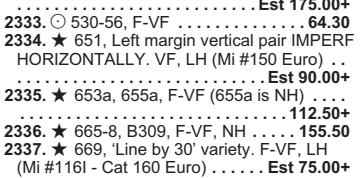

2338. ★ 670-85, Cpl Posthorn set, fresh, well-centered, VF, NH. Has a 2006 Sismondo Certificate for the whole set. **1,700.00**



2339. ★ 671a, Numeral Booklet Pane. VF, stamps are NH. **110.00**

2340. ★ 675a, Numeral Booklet Pane. VF, NH. **280.00**

2341. ☒ 688, 691, 693, Blocks. VF, NH. . . . **326.00**

2342. ★ 702-21, Heuss set to 3 Mark. F-VF, NH. **225.00**

2343. ☒ 707, 710, Se-tenant 20+8 Pair (ex 1956 Heuss Booklet). VF (Mi 170 Euro). . . . **Est 65.00+**

2344. ☒ 737Ab, Booklet Pane. VF. **52.50**

2345. ☒ 804, Mozart souvenir sheet neatly cancelled by Bonn 8 Sept 1959 First Day cancels on FDC. VF. **Est 45.00+**

2346. ☒ 807, Tied by special Stuttgart 18 June 1961 cancel on triple cash ROCKET FLIGHT postcard. Has black on green illustrated First Rocket Flight 1960 perfed label tied & full back black image of the label on reverse. VF. **Est 50.00+**

2347. ☒ 815, Tied by special Augsburg 21 Aug 1960 cancel on triple cash First 1960 ROCKET FLIGHT postcard. Has imperforate black rocket label tied on the front. The other side has an illustrated rocket design. The postcard is signed by the Rocketeer. VF. . . . **Est 50.00+**

2348. ★ 818, 9N120, Tied by special Augsburg 30 Oct 1960 cancel on triple cash ROCKET FLIGHT postcard. Has matching perfed black on green label tied with similar full back image of same. Signed by the Rocketeer. F-VF. . . . **Est 50.00+**

2349. ☒ 849, Tied by special Hoegeiss 31 Aug 1963 cancel on double cash ROCKET FLIGHT cover to Braunlage. Has 3 Mark imperf violet label (depicting rocket launching) tied on front & large size imperf "Brockenhexe - 1963" label (depicting a witch on a broom) on reverse. Signed by the Rocketeer. F-VF. . . . **Est 65.00+**



2350. SS☒ B33, 1 POSTA souvenir sheet with neat Berlin 13 Sept, 1930 cancels. Beautiful fresh condition. VF. **1,500.00**

2351. ☒ B33, IPOSTA souvenir sheet neatly cancelled on reverse of a Reg'd cover with fancy IPOSTA exhibition 17 Sept 1930 cancels. Addressed to Vienna Austria. VERY SCARCE COVER. F-VF (Mi 2,000 Euro). . . . **Est 1,500.00+**



2352. ★ B49-57, Complete Wagner set. Fresh, F-VF, NH, couple nibbed perfs do not detract. **2,360.00**

LOT 2331



2353. ★ B50b, B53b, Complete mint Nothilfe (Wagner) Booklet, imperf margin. VF, NH (Mi #34.2 - 900 Euro). **Est 400.00+**
2354. ★ B57, F-VF, LH. **130.00**
2355. SS★ B58, Scarce NOTHILFE souvenir sheet. VF, NG, some toning in the selvage along with a selvage crease but still good looking. Cat \$1,150. **Est 400.00+**



2356. ★ B59-67, Professions set, Fresh, F-VF, NH. **450.00**

2357. ★ B60a, B63a, Complete Nothilfe (Berufstande) Booklet. VF, NH (Mi #MH40.1 - 400 Euro). **Est 175.00+**

2358. ☒ B65-7, F-VF. **109.50**
2359. SS★ B68, OSTROPA souvenir sheet, fresh, VF, NG. **975.00**

2360. SS☒ B68, OSTROPA souvenir sheet with neat Königsberg 27 June, 1935 commems cancels. Fresh, super nice condition. XF. . . . **825.00**

2361. ★ B69-78, F-VF, NH. **135.00**

2362. ★ B82-9, F-VF, NH. **105.00**

2363. ☒ B82-9, Tied on cash HINDENBURG ZEPPELIN 1 Aug 1936 Olympic Round Flight cover, addr to Kallmordheim. F **Est 200.00+**

2364. ★ B82a-3a, Cpl mint Olympic Booklet, F-VF, NH, some TS spotting (Mi #MH 42.2, Cat 1,000 Euro). **Est 300.00+**

2365. SS☒ B91-2, Set of souvenir sheets with neat Olympic Stadium 1 Aug 1936 F.D. cancels. VF. **135.00+**

2366. ★ B93-101, F-VF, NH. **60.00**

2367. SS★ B102, B104, VF, NH. **292.50**

2368. SS★ B102, B105-6, F-VF, NH. **427.50**
2369. ☒ B106a, Tied by special Munich 9 Nov 1937 cancel for the 12th Anniversary of the Munich Putsch, on b/w photo postcard depicting a saluting ADOLF HITLER. VF **Est 50.00+**

2370. ★ B107-15, F-VF, NH. **75.00**

2371. ★ B115, UL corner imprint high value with VERT GUM RIPPING. VF, LH (Mich #659x, Cat 650 Euro as NH). . . **Est 200.00+**
2372. ☒ B119, B169, B148-59, F-VF. **118.65**
2373. ★ B123-31, F-VF, NH. **75.00**



2374. ★ B141-5, VF. **84.00**
2375. ☒ B144-5, Horse semi-postal singles tied by fancy cancels on separate unaddr covers from 1939. VF. **Est 50.00+**

2376. ★ B160a, B162a, Cpl mint Booklet. VF, NH, some spots of TS. (Mi #MH 46, Cat 130 Euro). **Est 65.00+**

2377. ★ B173, F, NH. **90.00**

2378. ☒ B191, Tied by Munich 15 Mar, 1942 illustrated cancel on b/w postcard which has a portrait of ADOLF HITLER. VF. . . . **Est 60.00+**

2379. ☒ B252A-C, Seaplane semi-postal set (on front & reverse) neatly tied by Vienna 7 Mar 1944 Exhibition cancels on b/w real photo postcard depicting WWII LUFTWAFFE SEAPLANES. VF. **Est 65.00+**

2380. ★ B292-3, Storm Trooper perforated set. These were the last issues of the Third Reich & were on sale in Berlin in April 1945 before the collapse of this city. F-VF. . . . **Est 60.00+**





GERMANY Continued



2381. ★ B292-3, Cpl set of sheet margin IMPERFORATE BLOCKS. These were the last issues of the Third Reich & were on sale briefly in Berlin in April 1945 before the collapse of the city. VF, NH, one tiny DG spot. **Est 250.00+**

2382. ★ B310-5, F-VF, NH. **165.00**
 2383. ★ B314-7, F-VF, NH. **252.50**
 2384. ○ B316-17, VF. **125.00**
 2385. ★ B318-23, F-VF, NH. **172.50**
 2386. ○ B323, B337, VF. **147.50**
 2387. ★ B324, B331-3, B338-43, Blocks, VF, NH. A beautiful lot! **508.60**
 2388. ★ B332-3, B335-7, Nice lot of semi-postals neatly tied by Frankfurt 18 Dec 1953 CDS's on Reg'd Airmail cover to United States. F, cover a bit roughly opened at top. **Est 175.00+**
 2389. ○ B334-7, F-VF. **80.00**
 2390. ○ B385, Tied by special Frechen World Space Travel Exhibition 24 Nov 1962 cancel on each ROCKET FLIGHT cover. Black on red imperf label depicts Germany #B268. Signed by Rocketeer G. Zucker. VF. **Est 50.00+**



2391. ★ C27-34, Cpl Airmail set. Fresh, F-VF, NH. **900.00**

2392. ★ C28 (9), C30 (3), Tied by ON BOARD 26 May 1933 cancels on GRAF ZEPPELIN Switzerland Flight cover addr to Stuttgart. F, some minor TS spots. Eye-catching cover! **Est 150.00+**
 2393. ★ C28-9, C31, Tied by German-American Seapost/Bremen-New York/SS BREMEN 5 June 1930 flag cancel on each Airmail CATAPULT flight cover addr to Chicago. SIGNED on reverse by L. ZIEGENBEIN Captain of the Bremen. F-VF. **Est 125.00+**
 2394. ★ C31 (Pair), Tied by GRAF ZEPPELIN 9 Nov 1930 ON BOARD cancel, front & back on Karlsruhe Flight postcard addr to Teplitz-Schonau. Colour illustrated card depicts Lloyd Bremen steamer Madrid. F-VF. **Est 75.00+**
 2395. ★ C32, Tied on each GRAF ZEPPELIN Oct 1929 Netherlands Flight cover. Addr to Rotterdam. VF, minor mounting trace on flap. **Est 75.00+**



2396. ★ C32; Also Luxembourg #176, Tied on each GRAF ZEPPELIN July 1930 Northern Lands Flight postcard addr to Rotterdam. This was from Friedrichshafen to Hammerfest dropping. Postcard depicts the airship in flight over a windmill near The Hague. VF. Interesting & unusual franking, attractive. **Est 650.00+**

2397. ★ C32, Tied by GRAF ZEPPELIN 31 Aug 1930 ON BOARD cancel on Bielefeld Zeppelin Flight postcard to Teplitz-Schonau. F-VF. **Est 75.00+**
 2398. ★ C35, Zeppelin 1 Mark stamp tied by Berlin 28 June 1932 cancel tied on Reg'd cover addr to ALFRED LICHTENSTEIN (famous stamp collector of Dale Lichtenstein fame). Mailed from well known German dealer Heinrich Kohler with 2 nice red wax seals on reverse. F. **Est 90.00+**
 2399. ★ C35-7, Zeppelins, F-VF. **92.50**
 2400. ○ C35-7, Zeppelins, F-VF. **118.00**
 2401. ★ C35, C52, Tied on each GRAF ZEPPELIN 1934 First South America Flight cover addr to Recife, Brazil. VF, slightly reduced. **Est 100.00+**
 2402. ★ C36 (2), Zeppelin issues tied on each GRAF ZEPPELIN First-Europe Pan-American 18 May 1930 flight / First South America flight cover with Pernambuco b/s. Addr to Clearfield Pa, with W.W. Betts, Stamp Dealer corner card. F. **Est 300.00+**
 2403. ★ C37, Marginal single with numeral '4' imprint in selvage. VF, NH. **Est 75.00+**
 2404. ★ C37, Tied on each GRAF ZEPPELIN May 1929 America Flight cover addr to Lakehurst. Has delayed flight h/s. VF. **Est 100.00+**



2405. ★ C37, Tied by Friedrichshafen 15 May, 1929 CDS on each GRAF ZEPPELIN First America Zeppelin Flight cover to USA. Also has USA #C7 tied by Batavia NY 23 Ap, 1929 duplex cancel. Has red delayed flight h/s. VF. See photo above. **Est 225.00+**

2406. ★ C38, South America 2 Mark Zeppelin sheet margin single. Has the scarce variety "MOON OVER AIRSHIP" (Mi #4381Y, Cat 3,000 Euro). Fresh colour, VF, NH, slight crease. Has 1997 Oechsner Certificate. **Est 1,200.00+**

2407. ★ C38, Tied on each GRAF ZEPPELIN May 1930 1st South America Flight cover, Friedrichshafen to Seville leg, with ON BOARD cancel. F-VF. **Est 450.00+**



2408. ★ C38-9, South America Flight Zeppelin set, top margin counter singles, fresh rich colours, VF, NH. Each with guarantee b/s in selvage. **2,600.00**



2409. ○ C38-9, South America Zeppelin set, fresh rich colours, lovely centering, neatly cancelled. VF. **600.00**

2410. ★ C38 (Pair), C39, Tied by Friedrichshafen 18 May, 1930 CDS cancels on each SOUTH AMERICA FIRST FLIGHT COVER. Has green Lakehurst NJ "Round Flight" illustrated b/s. Addressed to Binghamton NY. F. See photo above. **Est 650.00+**

2411. ★ C38-45, Cpl set of overprinted Zeppelins. All are private reprints. VF, NH (Genuine Cat \$9,100). **Est 50.00+**
 2412. ★ C39, Tied by Friedrichshafen 18 May 1930 CDS on Graf Zeppelin Flight cover to Rio de Janeiro Brazil (rec b/s). Has red Zeppelin h/s. VF, has guarantee b/s. **Est 275.00+**



2413. ★ C40-2, Scarce Polar Zeppelin Flight set, fresh rich colours, F-VF, NH. **Est 60.00+**

2414. ★ C40-2, Cpl set of Polar Zeppelin stamps neatly tied by Friedrichshafen 24 July, 1931 CDS's on each GRAF ZEPPELIN POLAR FLIGHT cover. Has Icebreaker "Malyguin" rec cancel. VF. A CHOICE ZEPPELIN COVER. See photo above. **Est 1,250.00+**



2415. ★ C42, Scarce Polar 4 Mark Zeppelin stamp neatly tied on each GRAF ZEPPELIN POLAR FLIGHT cover from Berlin with Icebreaker Malyguin rec cancel. VF. A nice cover with better franking. **Est 450.00+**



2416. ★ C43-5, Chicago Flight Zeppelin set, fresh rich colours, VF, LH. **900.00**

2417. ★ C43-5 Complete set of Chicago Zeppelins neatly tied on each GRAF ZEPPELIN Chicago Exposition Flight, Friedrichshafen to Akron, Nov 1933. VF. Scarce & attractive cover. See photo below. **Est 1,000.00+**

2418. ★ C46-56, F-VF. **88.55**

2419. ★ C55-6, Vert ribbed gum varieties. F-VF, NH (Mi #538x-9x, Cat 330 Euro). **Est 125.00+**

2420. ★ C57, Tied by Luftschiff Hindenburg 16 Sept 1936 on board cancel to VF HOLLAND FLIGHT ZEPPELIN postcard with Assen rec b/s 17 Sept '36 (Frost #1.129-24A, Cat \$220). **Est 150.00+**

2421. ○ C59-60, Airmail set tied by illustrated 8 July, 1938 postmarks on special panel commemorating the 100th Anniversary of the birth of COUNT FERDINAND VON ZEPPELIN. He was the famous Zeppelin airship inventor & builder. VF. **Est 75.00+**

2422. ★ Scarce b/w postcard depicting the 1910 WRECK OF DELAG'S FIRST ZEPPELIN AIRSHIP "LZ7 DEUTSCHLAND". The Zeppelin crashed in the Teutoburg Forest after flying into a thunderstorm. F. **Est 75.00+**

2423. ★ WWI unused b/w postcard depicting KAISER WILHELM meeting Turkish Officials in Constantinople 1917. The visit was between two Wartime Allies. VF. **Est 65.00+**

2424. ★ Unused b/w WWI postcard depicting a burning wreck of a downed ENGLISH AIRPLANE. F. **Est 65.00+**

2425. ★ Unused b/w WWI photo postcard depicting a WRECKED FRENCH AIRPLANE surrounded by German Military Officers & Soldiers. F, minor stains. **Est 65.00+**

2426. ★ Unused WWI b/w real photo postcard depicting a GERMAN WARTIME AIRFIELD. Shows 2 Fighter planes, hangar, water tower, etc. F. **Est 60.00+**

2427. ★ Stampless colour photo postcard used as WWI Feldpost from Dresden 25 Jan 1917 to Gunnersdorf. Depicts vintage Zeppelin in flight over hangar at Dresden with Paddle-wheeler in foreground. F. **Est 45.00+**

2428. ★ Unused WWI b/w photo postcard of the German U-BOAT "DEUTSCHLAND". This U-Boat was a blockade-breaking merchant submarine originally operating by the North German Lloyd Line & then taken over by the German Imperial Navy. F, some soiling. **Est 60.00+**

2429. ★ Unused b/w photo postcard circa 1929 depicting the LZ127 GRAF ZEPPELIN in flight over Munich. On reverse has ad for the Round-the-World Zeppelin flight illustrating 4 diff postmarks, details, etc. F, small corner crease. Scarce. **Est 80.00+**

2430. ★ Unused b/w real photo postcard circa 1929 depicting the GRAF ZEPPELIN in its hangar surrounded by military soldiers & people. Has special oval Zeppelin h/s on reverse. VF. **Est 65.00+**

2431. ★ Unused b/w real photo postcard circa 1930 of the LZ127 GRAF ZEPPELIN. F, some soiling, small corner crease. **Est 60.00+**

2432. ★ Unused b/w illustrated postcard circa 1930's depicting DR. HUGO ECKENER. He was the commander of the famous Graf Zeppelin for many of its record setting flights incl the first airship flight around the world. On reverse has ad for Youth Clubs. VF, unaddr. **Est 65.00+**

2433. ★ Two unused b/w photo postcards depicting Junkers "G38, D-2000" & Junkers "D2500" (Hindenburg) 4-engine passenger / cargo planes in the air & about to depart, circa 1930. One has red Luftthansa / Junkers G38 / D2500 / Hindenburg circular b/s. VF. **Est 65.00+**

2434. ★ Unused b/w photo postcard circa 1931 depicting an early Zeppelin airship & the LZ127 Graf Zeppelin. VF. **Est 60.00+**

2435. ★ Official stampless cover from the Command of the naval warship "DEUTSCHLAND" postmarked from Wilhelmshaven 22 Jan 1937. It is addr to the Registry Office in Braunschweig & has an official auxiliary marking indicating that it is Free by Exemption. The Deutschland was the lead ship of her class of heavy naval cruisers during WWI & was sunk by RAF bombers in 1945. F. **Est 80.00+**

2436. ○ Real photo b/w souvenir card depicting ADOLF HITLER'S PERSONAL PARADE CAR. Gives details of armoured plating, bullet-proof windows, engine, etc. Has descriptions in 4 diff languages on reverse. An unusual item! F. **Est 50.00+**

2437. ★ Health Insurance Certificate from Schleiz, Thuringen dated 3 July 1937. Has 2 diff matching violet h/s's & 2 Third Reich blue 60 pf Revenues affixed. F. **Est 40.00+**

2438. ★ PLESKAU, 20 Kop surcharge on Russia #735; German WWII Occupation. F-VF, NH (Mi #6 - 80 Euro). **Est 50.00+**

2439. ★ Czech #155 surcharged "50h" (occupation of Asch Sudetenland issue - Mi #1), Tied by Asch 30 Sept 1938 CDS & red Nazi illustrated card on b/w illustrated Propaganda postcard depicting German soldiers from 4 diff units & regional map. VF, unaddr. **Est 65.00+**

2440. ★ Czech #227, Tied by Asch 21 Sept 1938 CDS on Germany 6 pf postal stationery card with "Asch / We Are Free" 29 Oct 1938 SUDETENLAND Propaganda cancel to Chicago. Has matching red cachet. VF. **Est 50.00+**

2441. ★ Czech #250, Tied by special red Wermstadt "Stamp Day / Heil Hitler" Propaganda 9 Oct 1938 cancel on OCCUPATION OF AUSTRIA & SUDETENLAND related red & black illustrated postcard. Map depicts the Greater Germany area. VF. **Est 50.00+**

2442. ★ Frankfurt 30 June 1939 illustrated 3pf meter (depicting GRAF ZEPPELIN in hangar) on illustrated advertising cover for German Zeppelin Shipping Co. to Ellwangen. Has matching printed enclosure giving details of flights from 6 Aug - 26 Aug 1939. F, some minor flaws. Lovely Zeppelin item. **Est 75.00+**

2443. ★ Coll of 4 diff WWI b/w postcards depicting GERMAN LUFTWAFFE AIRPLANES. Incl Stuka Dive Bomber, Heinkel Bomber, Training Planes, etc. One is used 1939, others unused. VF. **Est 100.00+**

2444. ★ Three diff WWI b/w postcards depicting wartime songs of the military. Each postcard is illustrated with soldiers. Has verses for the songs "Die GANZE Kompanie", "Es ist so schon Soldat zu sein" & "Leb woh Rosmarie". One is used 1944 with special h/s for 10th Anniversary of Winter Aid, other 2 are unused. F. **Est 75.00+**

2445. ★ Unused VDA coloured Willrich postcard 1940 depicting a GIRL LEADER, ex. Karten. VF. **Est 50.00+**

2446. ★ Unused 1940 Willrich colour illustrated WWII Propaganda VDA postcard depicting German Luftwaffe Pilot CHRISTA SACHER BOXBERG. F, mounting adhesions on reverse. **Est 50.00+**

2447. ★ Unused Willrich WWII propaganda VDA postcard circa 1940, depicting a portrait of a STUKA PILOT. F. **Est 60.00+**

2448. ★ Unused Willrich WWII propaganda VDA postcard circa 1940 depicting Luftwaffe pilot MAJOR HELMUT WICK - recipient of the Knight's Cross. He destroyed 56 enemy aircrafts & was shot down by the British in 1940. VF. **Est 50.00+**

2449. ★ WWII multi-colour illustrated Propaganda VDA postcard depicting a portrait of a German Reconnaissance Pilot dated 21 Nov 1940 (not mailed). Has the pilot's printed signature. VF. **Est 50.00+**

2450. ★ Unused VDA Willrich postcard circa 1941 depicting famous WWII German Panzer General HEINZ GUDERIAN. He played a central role in the development of the Panzer "Blitzkrieg" approach during the War. F, small edge tear. **Est 75.00+**

2451. ★ Two diff Hindenburg 6pf Postal Stationery cards overprinted for the occupation of Luxembourg, each with Stamp Day 12 Jan, 1941 cancels depicting German U-Boats. One card has Alpine Troops at Narvik 1941, the other Luftwaffe radio operators. VF (2). **Est 60.00+**

2452. ★ Unused WWII Philatelic Exhibition 3ph Hitler Head special order postal stationery card from Vienna with matching 5 Oct 1941 cancel & cachet. VF. **Est 50.00+**

2453. ★ Unused circa 1941 WWII Willrich Propaganda VDA postcard depicting portrait of German Panzer General CRUWELL wearing Knight's Cross. He was in Afrika Korps & was captured by the British in 1942. VF, small mounting adhesions on reverse. **Est 50.00+**

2454. ★ Unused Willrich WWII Propaganda postcard circa 1942 depicting portrait of Austrian General JULIUS RINGEL. He fought on the Eastern & Western fronts & was a recipient of the Knight's Cross. F. **Est 50.00+**

2455. ★ Unused Willrich WWII colour illustrated Propaganda postcard from 1942. Depicts Field Marshall / General KESSELRING wearing the Knight's Cross. Has Kesselring's printed signature. F, minor creases. **Est 50.00+**

2456. ★ Unused Willrich WWII illustrated Propaganda VDA postcard from 1942 depicting portrait of a General Staff Officer. F-VF. **Est 50.00+**



2457. ★ AZAD HIND horiz IMPERFORATE PAIR in black & orange from 1943, depicting Indians with Flag. Large margins, fresh colours. VF, NH, trivial natural gum wrinkle. Has guarantee b/s. VERY SCARCE (Mi #V11bB, Cat 500 Euro). **Est 450.00+**

2458. ★ Unused b/w WWII real photo postcard depicting British Officers & workers recovering a shot down GERMAN ME 109 FIGHTER PLANE. VF. **Est 50.00+**

2459. ★ Unused circa 1943 Willrich WWII Propaganda postcard depicting Major Hans von Rochou. Served on the western & eastern fronts, flown wounded from Stalingrad. Winner of the Knight's Cross. F. **Est 50.00+**

2460. ★ Unused circa 1943 Willrich colour illustrated WWII Propaganda postcard depicting HANS DETLEFF von COSSEL, Panzer Division Commander in Chief, recipient of Knight's Cross. VF. **Est 50.00+**

2461. ★ Scarce WWII LEBRECHTSDORF CONCENTRATION CAMP 6pf Hitler Head postal card. Has boxed 4-lined "U.W.Z. LAGER LEBRECHTSDORF 7 Aug 1944" violet h/s & 2-line Camp cancel. Regular German postal cards were used in this forced labour camp which was located near Danzig. Very scarce. VF. See photo below. **Est 400.00+**

2462. ★ Unused Willrich WWII Propaganda VDA postcard depicting Knight's Cross Winner SERGEANT BALTINER of the Mountain Regiment. F-VF. **Est 60.00+**

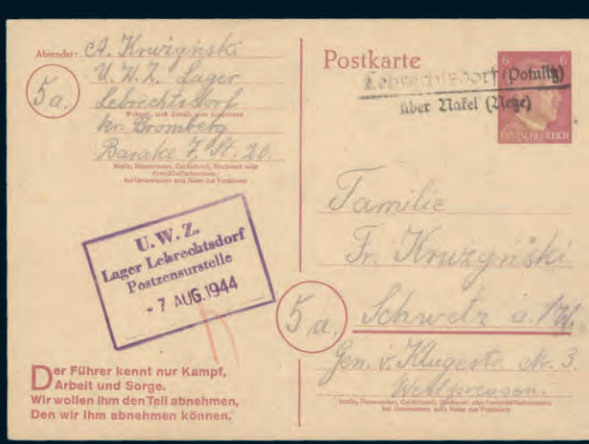

40 GERMANY Continued

2463. ☒ Unused b/w photo postcard with a portrait of ADOLF HITLER (by Hoffmann). VF **Est 60.00+**

GERMAY (BADEN):

2464. ★ 5N41, 5N43-6, 5NB5-11, F-VF 60.00

2465. ★ 5NB5-14, F-VF, NH 120.50

GERMANY (RHINELAND):

2466. ○ 6NB1-2, 6NB7-9, F-VF 167.00

GERMANY (WURTTEMBERG):

2467. ○ 8N28-37, F-VF 160.60

GERMANY (BERLIN):

2468. ○ 9N1-11, 9N13-6, F-VF 220.80

2469. ★ 9N17, F-VF, NH **Est 35.00+**



2470. ★ 9N35-41, UPU set. F-VF, NH **575.00**

2471. ○ 9N35-41 211.15

2472. ○ 9N61-3, F-VF 127.50

2473. ★ 9N70-9, F-VF, NH 165.00

2474. ○ 9N70-8, 9N80, 9N99-100, F-VF 234.40

2475. ○ 9N75-9, F-VF 63.35

2476. ○ 9N75-9, 9N94-8, F-VF 100.85

2477. ★ 9N84-93, F-VF, NH 97.50

2478. ★ 9N94-8, F-VF, NH 67.50

2479. 田★ 9N99-100, Blocks, VF, NH. 150.00

2480. ★ 9N101-2, 9N108-10, VF, NH. 149.50

2481. ○ 9NB1-3, F-VF 385.00



2482. SS★ 9NB3a, Scarce souvenir sheet, VF, NH, one tiny stain does not detract from this lovely item **975.00**



2483. SS★ 9NB3a, Berlin Bears souvenir sheet. Fresh, VF, NH **975.00**



2484. SS○ 9NB3a, Scarce used Berlin Bears souvenir sheet, neat Berlin Spandau 9 Mar 1950 CDS's. VF **1,400.00**

2485. ○ 9NB4-7, F-VF 126.50

2486. ○ 9NB8-11, F-VF 143.00

GERMANY (EAST):

2487. ☒ 78-9, Tied by Leipzig 4 Mar 1951 special cancel on cach "Leipziger Messe FDC". VF, unaddr (Mi \$140 Cdn) **Est 50.00+**

2488. SS★ 144a, 146a, Karl Marx sheets both perf & imperf. VF, VLH (4) 480.00

2489. ★ 155-71, F-VF, NH 113.25

2490. ★ 187-204, F-VF, NH 184.85

2491. SS★ 264a, 634, B35a, VF, 634 is NH 125.00

2492. SS○ B17-21, Also B21a, VF 145.50

2493. ☒ B21a, Along with 3 other stamps all neatly cancelled by Mumsdorf 21 Oct, 1950 CDS on airmail cover to USA. F. Scarce souvenir sheet on cover **Est 150.00+**

GERMANY (SOVIET ZONE):

2494. SS★ 10NB11, Goethe souvenir sheet. VF, NH **140.00**



2495. ★ 15N1, Sheet margin single, pristine fresh, XF, NH. Has been signed by Dr Dub. VERY SCARCE STAMP AS IT WAS WITHDRAWN ON DAY OF ISSUE. **Est 400.00+**



2496. ○ 16N3a, Scarce sheet margin souvenir sheet of 3 with neat Erfurt 1945 CDS cancels. F-VF **725.00**

2497. ☒ 16N3a, Scarce souvenir sheet of 3 with sheet margin neatly tied by Schleusingen 12 Feb, 1946 CDS's on cover, locally addr. VF, RARELY SEEN ON COVER (Mi Cat 2,500 Euro). See photo on Page 38 **Est 1,200.00+**

GIBRALTAR:

2498. ☒ Stampless cover with "GIBRALTAR" in arc postmark with 5sh8d m/s rate. Has London 17 Oct 1837 b/s. F-VF **Est 150.00+**

2499. ★ 2, F, HH **92.50**

2500. ★ 29-38, QV set to 5 Pesetas. F-VF 293.75

2501. ☒ 39, Tied by 1905 CDS's on 3 b/w post-cards showing diff scenes of TANGIER. All addr to MONTEVIDEO URUGUAY with rec cancels & Lisbon transits. F (3) . . . **Est 75.00+**

2502. ○ 71, 71a-c, KGV 1sh shades. VG-VF, CDS's (4 diff) **234.00**

2503. ○ 72-4, Used KGV High Values. F-VF, neat cancels. **199.50**

2504. ○ 114a, 115a-b, F-VF 112.50

2505. ★ 132-45, F-VF 100.00

2506. ★ 144-5, High Values, VF, NH **105.00+**

2507. ○ 144-5, High Values. VF 100.00

2508. ○ 152, Interesting Greenish blue INK SMEAR in "GIBRALTAR". VF. . . **Est 35.00+**

2509. ★ 186-99, 416-30, VF (416-30 are NH) **75.45**

2510. ★ 340-55A, 508-20, Two diff sets to £5. VF, NH **45.60**

2511. ★ 1109-33, 1135-40, 1142-5, VF, NH **88.75**

2512. ☒ Collection of 6 diff better calibre multi-coloured postcards circa 1910's-20's depicting various Gibraltar scenes (incl 2 with street scenes). One is used in 1921, others are unused. F-VF **Est 50.00+**

GILBERT AND ELLICE ISLANDS:

2513. ○ 8-11, F-VF **62.50**



2514. ★ 14-24, KGV up to 5 Shilling all locally handstamped "SPECIMEN" (and not the usual Specimen overprints sent to the UPU). Nice colours, F-VF, OG, some light gum toning. Has 1997 BPA Certificate. A RARE SET IF NOT UNIQUE. Ex Gillis **Est 600.00+**

GOLD COAST:

2515. ○ 1, SON Accra 9 Aug 1875 CDS. F-VF **100.00**

2516. ★ 4, VF 100.00

2517. ★ 14-20, F-VF 224.00

2518. ★ 21, VF, LH 150.00

2519. ★ 34, QV 5 Shilling. F-VF 110.00

2520. ○ 35, QV 10 Shilling, pale shade, F. **72.50**



2521. ★ 38-48, Cpl KE set to 20 Shilling, lovely fresh colours, F-VF. **477.00**



2522. ★ 56-65, KE set to 5 Shilling. Fresh colours, F-VF **245.00**

2523. ○ 93, KGV 5 Shilling. F-VF, dated cancel **85.00**

2524. ★ 98-107, KGV set to 5 Shilling. F-VF. **142.00**



2525. ★ 103, Imperforate ESSAY horiz pair in brown. Fresh, full margins, VF, OG **Est 175.00+**



2526. ★ 103, Imperforate KGV 3 Pence ESSAY in ultramarine & violet, large margins, depicting Christiansborg Castle. VF. **Est 150.00+**



2527. ★ 103, Sheet margin imperforate PROOF pair in ultramarine. Fresh, full OG. VF, NH. **Est 200.00+**



2528. ★ 103, Imperforate KGV ESSAY in ultramarine depicting Christiansborg Castle, huge jumbo margins. XF **Est 150.00+**

2529. 田★ J5, Top margin block of 12 with UR stamp having the SERIF on "d" variety (SG #D5d), VF, NH (SG Cat £109). . . **Est 75.00+**

2530. 田★ J5, Bottom margin block of 12 with the two right stamps having the LARGE "d" variety. VF, NH. A nice positional block (SG #D5, D5c, Cat £109) **Est 75.00+**

2531. 田★ J8, Marginal block of 6 with the centre stamps having the UPRIGHT STROKE & SHORT UPRIGHT STROKE varieties. VF, NH (SG £54) **Est 50.00+**

GREECE:

2532. ★ 549-51, F-VF, LH. 101.80

2533. ★ 556-67, F-VF 296.75

2534. ★ 582-5, F-VF, VLH. 119.75

2535. ★ 2062-70, Cpl mint Olympic Games Booklet. VF, NH 50.00

2536. ○ C5-7, Zeppelin set, F-VF 118.00

2537. ★ C5-14, F-VF 185.05

2538. ★ C71-3, NATO set. F-VF, NH 110.00

GREENLAND:

2539. ★ 19-21, VF, LH 225.00

2540. ★ 28-38, VF, LH (#38 is NH). . . 108.50

2541. ★ 39-40, F-VF 76.00

2542. ★ Complete set of 5 diff THULE locals from 1935-6. Fresh, F-VF, LH. . . **Est 45.00+**

GRENADA:



2543. ☒ Stampless folded letter datelined GRENADA 17 May 1805 addr to London with m/s "P Ship Governor Milne". Addr to London. Has scarce crowned oval "SHIP LRE PENZANCE" & red Feb 1806 rec cancel. Has religious letter inside. F **Est 300.00+**

2544. ★ 28-9, Surcharges. VG-F, some DG. Both have guarantee b/s's 240.00

2545. ★ 48-55, KE issues up to 2 Shilling. F-VF 97.00

2546. ★ 57, KE 10 Shilling High Value, VF, LH **Est 175.00+**

2547. ★ 68-75, 77, F-VF 156.25

2548. ★ 99, 101, 106, 111, KGV up to 5 Shilling all with "SPECIMEN" overprints. F-VF (99 & 101 NG) **Est 75.00+**

2549. ★ 106-12, KGV High Values to 10 Shilling. F-VF **113.00**

2550. ☒ 111, KGV 5 Shilling neatly tied by Carriacou Grenada 23 Sp, 1926 CDS on Reg'd cover to England (rec b/s). SCARCE SINGLE FRANKING OF THIS HIGH VALUE. Carriacou is an island belonging to Grenada. VF **Est 125.00+**

2551. ★ 142, 142b, Ten Shilling Seal of the Colony, VF, NH **Est 75.00+**

2552. ★ 294-309, 528-41, C3-19, F-VF, some NH 116.50

2553. SS★ 1200-5, 2001-4, VF, NH 172.50

2554. ★ J4, F. 110.00

2555. ☒ J7, Surcharged Postage Due tied on locally used cover. VF. Scarce usage **Est 100.00+**

GRIQUALAND WEST:

2556. ○ 4, F-VF 47.50

2557. ○ 88, 88b, Normal & Inverted overprints. F. **48.00**

GUADELOUPE:

2558. ☒ Stampless folded letter date-lined Pointe a Pitre 25 Jan, 1806 to Bordeaux France. Inside has one handwritten letter & part-printed letter. Has Colonial ship mail h/s. F **Est 125.00+**

2559. ★ C4-9, Cpl IMPERFORATE Chad to Rhine set. All with sheet margins. XF, LH. Only 250 sets exist **Est 75.00+**

2560. ○ J4, J11-2, F-VF. Nice SON CDS's on J11-2 **132.50**

2561. ○ French Colonies #s 12 & 20 With SON Pointe A Pitre 1880 CDS's. F-VF (#6 light crease). **Est 50.00+**

2562. ○ Fr. Colonies #s 20, 31, 47, With Basse-Terre & Pointe A Pitre cancels respectively. F-VF **Est 65.00+**

GUYANA:

2563. ★ 514-21, 524-32, 536-8, Coll of 20 diff Surcharged Revenues. F-VF, NH . . . 156.85

2564. ★ 1504, VF, NH 47.50

2565. SS★ 2769-71, 2773-5, Cpl set of Disney Movie Posters. VF, NH **52.50**

2566. ★ 3336A, Princess Diana \$300 self adhesive hologram. VF, NH. 65.00

HANOVER:

2567. ○ 11, 14 (2 shades), F-VF 122.00

2568. ○ 19, 19a-b, 22a, F-VF 152.00

HONDURAS:

2569. 田★ 290, Block, IMPERF horizontally at centre. F-VF, NG. **Est 35.00+**

2570. ★ C222-7P, CO66-8P, UN issue colour trial finished proofs of the 9 diff values, punched, with overprint 'waterlow & Sons Limited, SPECIMEN' in black. VF, NH **Est 50.00+**

2571. SS★ C338/C344, Imperf & Perf Olympic souvenir sheets. VF, NH (2). 90.00



2572. ★ 16, Scarce 10¢ Yellow with large wing margin at left, VF, part OG, small spot on face, tiny corner crease. Has 2011 APS Certificate. **2,400.00**

2573. ○ 24, QV 96¢, F. 90.00

2574. ○ 34, VF 190.00

2575. ★ 37, 40-1, 45, VG-F 197.50

2576. ★ 38, F, VLH 47.50

2577. ○ 44, QV 10¢ violet on red with WATERMARK INVERTED. F-VF, neat Shanghai 2 Jan 1897 CDS (SG #38w, Cat £150). **Est 100.00+**

2578. ○ 52, F, a few nibbed perfs 140.00

2579. ★ 69, F. 95.00

2580. ○ 80, VF 82.50

2581. ○ 100, 103, F-VF 120.00

2582. ☒ 111, Tied by Hong Kong 14 Dec, 1920 CDS on coloured postcard depicting a smiling Chinese family cranking a Water Mill in a rice paddy. Addr to USA. VF **Est 60.00+**



2583. ★ 122, Scarce KGV \$3, fresh, VF, OG **350.00**

2584. ★ 147-50, Silver Jubilee. VF 73.75

2585. ★ 147-50, 168-75, F-VF 114.25

2586. ★ 147/184, Omnibus sets 1935-53. F-VF (12 diff stamps) 134.00

2587. ★ 151-3, 168-75, F-VF 70.75



2588. ★ 166, KGV \$10, VF. 350.00

2589. ★ 168-73, Pairs incl 3 imprint pairs. VF, some NH 99.50

2590. ★ 168-73 (VLH), 180-3 (NH), VF **116.50**

2591. ★ 218-24, 229-30, 234-38, F-VF **132.75**

2592. ★ 219-20, 225-8, F-VF 71.25

2593. ★ 225-8, 231-3, 239-44, F-VF. . 151.90

2594. ★ 231-3, 253-4, VF, NH. 100.50

2595. ○ 245a-6a, F-VF 85.00

2596. 田○ 288, QE \$20 UL corner margin block, VF 74.00

2597. SS★ 651Bm(10), 783a(20), Nice whole-sale lot, VF, NH **240.00**

2598. ★ 998-1013, 1229-44, Two diff sets up to \$50, VF, NH. **68.20**

2599. ☒ Unused b/w postcard depicting the damaged wreck of the naval ship "HMS PHOENIX" in Kowloon following the typhoon of 18 Sept, 1906. The ship saw action in China during the Boxer Rebellion & later served on the Pacific Station. VF **Est 65.00+**

HUNGARY:

2600. ○ 9, Specialized accum of 1871 Rose 5K used stamps. Incl cancels, minor varieties, etc. Mostly VG-VF. Good study lot for the specialist (58) **Est 75.00+**

2601. SS★ 486, VF 70.00

2602. ★ 1160-7, C158-65, IMPERF SPORT sets. VF, NH. 150.00

2603. SS★ 1189, Perf & Imperf souvenir sheets. VF, NH. 87.50

2604. ★ C24-5, Zeppelin set, F-VF, NH (C24 minor gum bend) 160.00

2605. SS○ CB1D, Neat grid oval cancel. VF. 100.00



2606. ○ 6, Scarce 4K Carmine, bright fresh colour, partial Reykjavik CDS cancel, F-VF, somewhat typical irregular perfs at right. Has 1971 Gronlund Certificate . . . **2,000.00**

2607. 田○ 130, Spectacular used block of 25 of the 25a on 16a surcharge. Neat Eskifjörður 1922 CDS's. VF **750.00**



2608. ○ 143, Scarce 10K on 5K surcharge, VF, neat Reykjavik CDS. **600.00**



2609. ★ 152-66, Cpl Millenary set up to 10Kr, fresh colours, F-VF, NH, couple lower values have nibbed perfs (#160 is LH) . **850.00**



2610. ★ 176-87, Scarce cpl King Christian set up to 10Kr, bright fresh colours, F-VF, #186 is NH. **1,841.00**

2611. ★ 203-9B, F-VF, NH 215.00

2612. ☒ 213-5, 253-6, B6-11, C21-6, Tied on 5 diff FDC's, from 1939-49. F-VF **Est 50.00+**

2613. ★ 217-28, F-VF 75.85

2614. ☒ 257/68, 284-6, C27-9, Sets & singles incl #261, Tied on 3 diff cach FDC's. VF. **Est 45.00+**

2615. ★ 274-82, 284-6, F-VF 157.50

2616. ☒ 274-7, Cpl set on cach unaddr FDC, VF **Est 50.00+**

2617. ★ C1-3, VF 78.85



2618. ★ C3-8, Fresh Airmails, F-VF, NH **562.50**

2619. ☒ C9-10, Tied on cach Reg'd GRAF ZEPPELIN 30 June 1931 Iceland Flight cover to USA. F, some cover creasing. Scarce franking. Stamps Cat \$560 US . **Est 350.00+**

2620. ○ O4-5, F-VF 77.50

INDIA:

2621. ☒ Stampless folded letter with Bombay 30 July 1853 split-ring cancel addr to Inverness, Scotland (green double-ring 21 Sept b/s), "via Marseilles". Has red oval "INDIA" postmark. F-VF **Est 50.00+**

2622. ☒ 10 (2 singles & pair), 15, Tied by diamond grid cancels on 1859 Reg'd cover (front only) via London & Trans-Atlantic to Boston. Has multiple postal markings incl 2 crown-over-arc Reg'd h/s. F-VF, slightly reduced affecting #15. The front is affixed to a backing card. Attractive **Est 250.00+**



2623. ☒ 11 (2), 15, 16 (single & strip of 3), Tied by diamond grid cancels on a cover (front only) via London; 1 Sept 1859, Trans-Atlantic to Boston. Has red "INDIA PAID" boxed h/s & black "BOSTON / BR PAKT / 5 Cts / 10 Sept" strike. F. The front is affixed on backing card. Attractive looking! **Est 300.00+**



2625. ○ 15/27, Duplicated accum of QV 1850's-60's issues all used in India. Each stamp bears a numeral grid "124" cancel. VG-F. Scarce postmark lot. SG Cat £1,100 (21). **Est 500.00+**

2626. ☒ 19, 23-4, Tied by blue 6-Ring hexagonal cancels on cover circa 1860's with nice red 2-Ring "Calcutta / India paid" back stamp. Addr to Glasgow "Via Bombay & Marseilles". F, missing back flap. Nice 3-colour franking **Est 60.00+**

2627. ☒ 20, Tied on back of cover from Sialkot 25 Jan 1884 to Umsilpur. Redirected with Jammu-Kashir #106 affixed to Amritsar. VG-F, some flaws. Interesting **Est 75.00+**

2628. ☒ 20, Tied on 1885 cover from Sialkot 11 May to an officer with 2nd Wiltshire Reg't, Nowshera. Redirected with Jammu-Kashmir #104 affixed to Rawalpindi. Has Peshawar transit. VG-F, some cover flts. Very interesting **Est 125.00+**

2629. ☒ 26, Tied by boxed grid cancel on Reg'd cover with Jhalraplan City CDS & boxed Reg'd cancel on QV ½ Anna Postal Stationery envelope circa 1860's to Nagaur (b/s). Has 5 red wax seals on reverse. F, slightly reduced, opened for display **Est 50.00+**

2630. ☒ 26 (2), Tied by neat Mussooree 1872 numeral duplex cancel on cover to Ballymena, Ireland; (13 Jan 1873 b/s), "Via Brindis". Has Bombay transit. F **Est 50.00+**

2631. ○ 29, F, small flts 175.00



2632. ★ 76, Unused KE 25 Rupee High Value, fresh bright colours, VF, expertly RG to appear as NH. Has 2024 BPA Certificate. A RARE HIGH VALUE STAMP. **Est 1,500.00+**



2633. ☒ 102, Tied by Calcutta 16 Oct, 1924 British Exhibition slogan cancel on b/w 1924 MOUNT EVEREST EXPEDITION postcard. Has special blue Expedition label (with swastika symbols in the corners) tied by red expedition h/s. The postcard has scene of Mt Everest, printed signature of Expedition Captain & was dispatched by Postal Runner to India. VF. **Est 175.00+**

2634. ○ 104b, Surcharged with "PIES" - "PIES" error. VF, dated cancel. Scarce **160.00**

2635. ○ 129-34, F-VF 69.80

2636. ★ 150-61A, F-VF 86.65

2637. ★ 200-2, 227-36, C7, F-VF, NH. . . 95.75

2638. ★ 207-20, F-VF 163.70

2639. ★ 207-17, 231, 235-6, F-VF . . . 52.20

2640. ★ 223-30, F-VF, NH 64.50

2641. ★ 223-30, 232, 237-53, 272-90, F-VF (45 diff) 247.85

2642. ★ 1161a/1263a, 2093a/2436a, Coll of 14 diff cpl booklet panes & 4 diff SS's. VF, NH **125.40**

2442

Herrn
Rechtsanwalt Albert Remlinger
Bilwangen/1
Oberamtsstr.10

2443

X2443

2444

X2444

2445

2445

2446

2446

2447

2447

2448

2448

2449

2449

2450

2450

2451

X2451

2452

X2452

2453

2453

2454

2454

2455

2455

2456

2456

2457

X2457

2458

X2458

2459

2459

2460

2460

2461

2461

2462

2462

2463

2463

2464

X2464

2465

X2465

2466

X2466

2467

X2467

2468

X2468

2469

X2469

2470

X2470

2471

X2471

2472

X2472

2473

X2473

2474

X2474

2475

X2475

2476

X2476

2477

X2477

2478

X2478

2479

X2479

2480

X2480

2481

X2481

2482

X2482

2483

X2483

2484

X2484

2485

X2485

2486

X2486

2487

X2487

2488

X2488

2489

X2489

2490

X2490

2491

X2491

2492

X2492

2493

X2493

2494

X2494

2495

X2495

2496

X2496

2497

X2497

2498

X2498

2499

X2499

2500

X2500

2501

X2501

2502

X2502

2503

X2503

2504

X2504

2505

X2505

2506

X2506

2507

X2507

2508

X2508

2509

X2509

2510

X2510

2511

X2511

2512

X2512

2513

X2513

2514

X2514

2515

X2515

2516

X2516

2517

X2517

2518

X2518

2519

X2519

2520

X2520

2521

X2521

2522

X2522

2523

X2523

2524

X2524

2525

X2525

2526

X2526

2527

X2527

2528

X2528

2529

X2529

2530

X2530

2531

X2531

2532

X2532

2533

X2533

2534

X2534

2535

X2535

2536

X2536

2537

X2537

2538

X2538

2539

X2539

2540

X2540

2541

X2541

2542

X2542

2543

X2543

2544

X2544

2545

X2545

2546

X2546

2547

X2547

2548

X2548

2549

X2549

2550

X2550

2551

X2551

2552

X2552

2553

X2553

2554

X2554

2555

X2555

2556

X2556

2557

X2557

2558

X2558

2559

X2559

2560

X2560

2561

X2561

2562

X2562

2563

X2563

2564

X2564

2565

X2565

2566

X2566

2567

X2567

2568

X2568

2569

X2569

2570

X2570

2571

X2571

2572

X2572

2573

X2573

2574

X2574

2575

X2575

2576

X2576

2577

X2577

2578

X2578

2579

X2579

2580

X2580

2581

X2581

2582

X2582

2583

X2583

2584

X2584

2585

X2585

2586

X2586

2587

X2587

2588

X2588

2589

X2589

2590

X2590

2591

X2591

2592

X2592

2593

X2593

2594

X2594

2595

X2595

2596

X2596

2597

X2597

2598

X2598

2599

X2599

2600

X2600

2601

X2601

2602

X2602

2603

X2603

2604

X2604

2605

X2605

2606

X2606

2607

X2607

2608

X2608

2609

X2609

2610

X2610

2611

X2611

2612

X2612

2613

X2613

2614

X2614

2615

X2615

2616

X2616

2617

X2617

2618

X2618

2619

X2619

2620

X2620

2621

X2621

2622

X2622

2623

X2623

2624

X2624

2625

X2625

2626

X2626

2627

X2627

2628

X2628

2629

X2629

2630

X2630

2631

X2631

2632

X2632

2633

X2633

2634

X2634

2635

X2635

2636

X2636

2637

X2637

2638

X2638

2639

X2639

2640

X2640

2641

X2641

2642

X2642

2643

X2643

2644

X2644

2645

X2645

2646

X2646

2647

X2647

2648

X2648

2649

X2649

2650

X2650

2651

X2651

2652

X2652

2653

X2653

2654

X2654

2655

X2655

2656

X2656

2657

X2657

2658

X2658

2659

X2659

2660

X2660

2661

X2661

2662

X2662

2663

X2663

2664

X2664

2665

X2665

2666

X2666

2667

X2667

2668

X2668

2669

X2669

2670

X2670

2671

X2671

2672

X2672

2673

X2673

2674

X2674

2675

X2675

2676

X2676

2677

X2677

2678

X2678

2679

X2679

2680

X2680

2681

X2681

2682

X2682

2683

X2683

2684

X2684

2685

X2685

2686

X2686

2687

X2687

2688

X2688

42 INDIA Continued

2654. ○ MIRAJ JUNIOR STATE: Three diff green Court Fee Revenues, 4 Annas & 8 Annas, from 1936-44. F-VF (Koeppel & Mann-ers #s 74-5, 104, Cat \$250 US) **Est 60.00+**
2655. ○ SANGLI STATE: Court Fee Revenues 2, 3 & 8 Rupee (2 shades) circa 1922-32. VF, some toning (Koeppel & Mann-ers #s 18-9, 23 & 23a - \$515 US) **Est 100.00+**
2656. ☒ QV ½ Anna Postal Stationery en-velope & JAMMU-KASHMIR #104 on back, both with neat Kashmir 25 Oct 1888 CDS's to Rawalpindi (29 Oct b/s). F-VF opened on 3 sides for display **Est 75.00+**
2657. ☒ Airmail cover with partial Bombay 30 Nov 1937 CDS to London. Retrieved from crashed Imperial Airways flying boat CYGNUS which crashed at Brindisi 4 Dec 1937. Has black boxed "DAMAGED BY SEA/WATER" h/ s & British Post Office "FOUND OPENED OR DAMAGED" seal on back. F, water damaged, stamps floated off. Write up accompan-ies **Est 125.00+**
2658. ☒ Series of 9 diff photo GANDHI MEMORIAL postcards circa late 1940's. Each depicts a diff scene of Mahatma Gandhi over the years by himself or with famous people. F, toned reverses. Scarce group. . . **Est 150.00+**

INDIA (ALWAR):

2659. ☒ 1 (4), 2 (6), Tied on 4 diff circa 1877 cancels on 4 diff local covers. Addr in Urdu. Mixed condition but rarely seen covers. **Est 75.00+**

INDIA (BAMRA):

2660. 田★ 7F, Half Anna black / magenta vert Block of 64. VF. A beautiful multiple! **320.00+**
2661. ★ 7-9, 10-1, 11D, 12D, 13E, F-VF **270.00**
2662. ★ 13E, Pair. VF. **100.00**

INDIA (BHOPAL):

2663. ○ 4, F. **250.00**
2664. ★ 37, 37a-b, Cpl mint imperf sheet of 24 containing "EEGAM" & "BBGAM" varieties. VF, missing bit of selvage at LR corner affecting stamp slightly. Nice showpiece. **180.00**
2665. ★ 38, 38a-b, Cpl mint imperf sheet of 24 containing "EEGAM" & "BBGAM" varieties. VF. Nice showpiece **138.00**

INDIA (BUNDI):

2666. SS★ O33a, Rouletted sheet of 4¼ Anna cobalt with red overprint. F-VF, crease in selvage not affecting stamps. Scarce. **2,100.00**

INDIA (CHARKHARI):

2667. ○ 7-8, VF **55.00**

INDIA (COCHIN):



2668. ★ 1b, Scarce LAID PAPER, F-VF. A RARELY OFFERED STAMP. . . **2,100.00**

INDIA (FARIDKOT):

2669. ★ 4-9, 12, O1-6, F-VF **121.90**
2670. ○ O5, O8, F-VF **115.00**
2671. ○ O7, QV 1 Rupee Official. F, small tear. Cat \$450 **Est 50.00+**

INDIA (INDORE):

2672. ☒ 16, Tied by Indore 19 Sept 1942 on WWII Official Patriotic folded notice to Barwaha (21 Sept b/s). Has red "V" for Victory imprint. F, slightly reduced & edge tear. Attractive & scarce **Est 50.00+**

INDIA (JAMMU KASHMIR):

2673. ○ 39, Tied on piece. F-VF **90.00**



2674. ○ 64, Tied on piece. F-VF. **300.00**

2675. ☒ 104, Tied on local cover addr in Urdu circa 1894. F **Est 40.00+**

INDIA (JHALAWAR):

2676. ☒ 2 (5), Tied on 4 diff local covers circa 1890 addr in Urdu. Mixed condition but rarely offered covers **Est 65.00+**

INDIA (JIND):

2677. ★ 34-5, 38, F-VF **277.50**
2678. ★ 53-8, 62, F-VF **107.50**
2679. ★ O9-15, F-VF. **124.00**

INDIA (LAS BELA):

2680. ☒ 1-3, Each tied on local covers circa 1898. Covers mixed condition, stamps F-VF. Rarely seen covers!. **Est 125.00+**

INDIA (ORCHHA):

2681. ★ 1, Cpl sheet of 8 **Est 30.00+**

INDIA (POONCH):

2682. ○ 3, 7, Tied by box cancels on local cover circa 1889 with Jammu Kashmir State Bulmargh, Sopur & Srinagar cancels. F-VF. Attractive **Est 65.00+**

INDIA (SORUTH):

2683. ○ 1, 8 (2 shades), 9, Each tied on piece. VG-VF **189.50**
2684. ★ 18, Cpl mint sheet of 20. F-VF. Attractive & rarely seen in a sheet like this. **Est 40.00+**

INDO-CHINA:

2685. ★ C20-5, Cpl IMPERFORATE Chad to Rhine set. All with sheet margins. XF, LH. Only 250 exist **Est 75.00+**

IONIAN ISLANDS:

2686. ★ 2-3, F-VF **105.00**

IRAN:

2687. ★ 1, VG-F **325.00**
2688. ○ 14, F. **175.00**
2689. ○ 16, VF, tiny thin. Cat \$750 **Est 90.00+**
2690. ○ 35, F-VF **175.00**
2691. ○ 36, F-VF, tiny corner thin. Cat \$350 **Est 45.00+**
2692. ☒ 425, Tied by Shiraz 1906 oval cancel on back of domestic cover. Stamp is VF, some fits in the cover **Est 50.00+**
2693. ★ 560-77, F-VF **176.85**
2694. ○ 754-9, CDS, F-VF. **132.00**
2695. ★ 871-5, 941-6, 978-82, F-VF (871-5 are NH). **281.50**
2696. ☒ 894/901, C56/C67 (23 stamps incl C66 & C67 Pair), Tied by Araz Aug 1945 CDS's on #10 size WWII Censored, Reg'd, Airmail cover to New York. Pasted from to M. Avanzoian & Sons. F, cover fits & 3 stamps with fits. Eye-catching cover. . . **Est 80.00+**
2697. ★ 970-4, 1130-2, VF, NH. **108.50**
2698. ★ 2008-18, VF, NH. **87.25**
2699. ★ 2421-36, Ferdowski Conference, VF, NH. **Est 60.00+**

2700. ○★ C68-78, F-VF (C78 is mint) **103.05**
2701. ○ Q58-69, F-VF **78.40**
2702. ★ Q32-5, F-VF. **90.00**
2703. ★ Q36-46, F-VF. **150.00**

IRELAND:

2704. ☒ Stampless folded cover with red 2-line "YOU GHAL / 124" Ireland cancel via London; "E / PAID / 9 Sept 1827" tombstone transit, m/s rates & red "ANGLETERRE" French transit. F, one side panel missing. Write-up accompan-ies **Est 75.00+**



2705. ★ 1a, INVERTED OVERPRINT, remarkably fresh, perfect centering, VF, OG. Very scarce. **550.00**



2706. ★ 2a, INVERTED OVERPRINT fresh rich colour, VF, NH. Very scarce . . **525.00+**

2707. 田○ 54, Block of 12 of the 10p light blue tied on piece. Scarce used multiple. VF F-VF, unaddr **990.00**
2708. ○ 56, VF. **120.00**



2709. ★ 58, Ten Shilling Seahorse UL corner margin single, fresh, F-VF, NH. **625.00**

2710. ○ 60, JOINT COIL PAIR. VF **Est 50.00+**
2711. ★ 61, Horiz Joined Coil Pair. VF, NH **67.50**
2712. ★ 65-76, F-VF **143.00**
2713. ○ 77, F-VF **132.50**



2714. ★ 77-9, Cpl Seahorse set up to 10 Shilling, fresh colours, VF, LH **390.00**



2715. 田★ 77b, Corner margin block with the upper right stamp having the CIRCUMFLEX ACCENT OVER "A" variety. VF, 3 stamps are NH incl the variety (SG #s 86, 86a, Cat £425+) **Est 350.00+**



2716. ○ 77b, Seahorse 2Sh6p WITHOUT ACCENT variety, lovely centering, neatly cancelled. VF (SG #86b, Cat £550). **Est 375.00+**

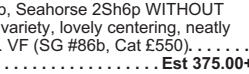

2717. ○ 77b, Seahorse 2Sh6p WITHOUT ACCENT variety, lovely centering, neatly cancelled. VF (SG #86b, Cat £550). **Est 375.00+**



2718. ○ 78a, Five Shilling Seahorse vertical pair showing WIDE AND NARROW "1922". Beautifully centered, pristine fresh colour, XF, bottom stamp is NH. **Est 700.00+**



2718. ○ 78b, Five Shilling Seahorse with FLAT ACCENT variety, nicely centered, VF (SG #87c, Cat £900) **Est 500.00+**



2719. ★ 79a, Ten Shilling Seahorse sheet margin pair showing WIDE AND NARROW "1922". Beautifully centered, pristine fresh colour, VF, bottom stamp is NH. Has 2018 Hamilton-Bowen Certificate **1,650.00+**

2720. ○★ 87, Coil mint & used. F-VF (2) **87.50**
2721. ★ 106-17, F-VF **232.75**
2722. ★ 117, VF, VLH. **175.00**
2723. ○ 118-9, 142-4, 147-52, 155-6, 161-4, F-VF **108.65**
2724. ★ 142-50, 161-4, F-VF, NH. . . . **104.15**

ISRAEL:

2725. ★ 10-14, Cpl set in TETE BECHE GUTTER pairs, fresh, F-VF, NH. **Est 50.00+**
2726. 田★ 10-14, Cpl set of TETE BECHE GUTTER BLOCKS of 6 with Plate numbers in selvage. Most have sheet margins. F-VF, stamps are NH **Est 150.00+**
2727. 田★ 15, UR corner block with Tabs & Sheet Number. Fresh, VF, stamps are NH (VLH in selvage). **85.00**
2728. ☒ 16, Tabul Sheet on Official cach FDC. F-VF, unaddr **Est 40.00+**
2729. ★ 18-21, Tete Beche Gutter pairs, VF, NH **Est 40.00+**
2730. ☒ 35-6 (3), Each set tied by Haifa, Jerusalem & Tel Aviv 31 Aug 1950 cancels on 3 cach FDC's. Each Signed by Stamp Designer ARTHUR SZYK. F-VF **Est 40.00+**
2731. ★ J1-5, VF, HH **82.00**
2732. ☒ Unused printed PRISONER OF WAR bilingual postal form which was provided to POW's held in Israel. Has "MAGEN DAVID ADOM" imprint along with the Star of David. VF **Est 75.00+**
2733. ○ Specialized coil of 41 International Reply Coupons from 1971-83. Has a variety of values, surcharges, dates, etc. F-VF **Est 85.00+**

JUDAICA:

2734. ☒ Unused sepia illustrated postcard circa 1910 depicting a vintage biplane in flight. Has numerous Biblical quotations from Ezekiel Chapter 1 relating to flying, "use their wings straight", "their wheels went up with them", etc. Also "The British are descended from Lost Israel". Published by "John T. Hunt". F. Fascinating item **Est 65.00+**

ITALIAN COLONIES:



2735. ★ 23-31, C13-9, Cpl Annexation of Entrea set. F-VF **379.00**



2736. ★ 46-50, C29-35, Cpl Soccer Champ-ionship. F-VF **586.50**

ITALY:

2737. ☒ Stampless folded letter dated Genoa 17 Jan 1737 to Marseille. Has "D ITALIE" h/s. Written in French; beautiful script, nice "Crown & Vanier Leys" watermark. F-VF **Est 100.00+**
2738. ☒ Stampless folded letter written in French dated 8 Feb 1772 from "NAPOLI" to Marseilles. Has red "3t" (weight) h/s. F-VF **Est 50.00+**
2739. ☒ Stampless folded letter dated 12 Feb 1780 from "NAPOLI" to Marseilles. Has red "3t" weight h/s. VF **Est 65.00+**
2740. ☒ Stampless folded letter dated 13 Oct 1837 with "LA PIETRA" cancel to Marseilles. Has boxed "ITALIE PAR ANTIBES" transit & hammer & m/s rates. VF **Est 50.00+**
2741. ☒ Stampless folded letter with Derezione di Roma 9 Feb 1843 CDS to Madrid. Has red "F.F." /"I.A.E.D.", etc. h/s's, "Sardaigna / Antibes, Aix, Toulouse & Bayonne" transits & via "Nice & St Jean de Luz" m/s. VF. Very attractive cover! Write-up accompan-ies **Est 65.00+**
2742. ★ 64a, Thin Tail variety. VG+ . . **125.00**
2743. ○ 67-72, F **254.75**
2744. ☒ 95, Tied by Rimini Sept 1910 CDS on colour illustrated embossed Patriotic postcard to Geneva. Depicts 11 diff Italian straps, plus 10 diff crests & photo of Duomo Cathedral. F-VF. **Est 45.00+**
2745. ★ 119-22, VG-F+. **109.40**
2746. ○ 142B, F. **225.00**
2747. ★ 174A-F, Six diff overprints, VG-F, some NH **168.00**
2748. ☒ 202a (2), Tied separately by Venice 20 Aug 1928 cancels on 2 diff photo view cards of Venice; addr to USA. Better franking with stamps Cat \$320 US. VF (2) **Est 125.00+**
2749. ☒ 215, Tied by Military Post / N. 310 6 Dec 1941 cancel on illustrated Fascist Propaganda postcard to Bologna. Has violet Air Force unit h/s. Depicts winged female allegory & military aircraft. Caption "Struggling to scream Italy! Victory!" F-VF. **Est 75.00+**
2750. ☒ 217, Tied by Pola 1936 CDS on multi-coloured military patriotic cover entitled VITTORIA. Shows Italian soldiers & legions being guided forward being guided forwarded by an allegorical figure. F **Est 40.00+**
2751. ☒ 219, Tied by Bologna 5 Apr 1932 cancel on illustrated Patriotic postcard to Cogoleto. Depicts 3 Royal Medieval Ladies imploring 2 men bearing Fasci bundles. Caption "The beautiful ladies struck by the flame that renews Italy abandon Centuries-old silence & ask to join the Fascist Party". VF. Scarce **Est 65.00+**
2752. ☒ 219, Tied by Naples 24 Aug 1942 cancel on multi-colour illustrated WWII Propaganda postcard to Florence. Depicts a Fascist Black Shirt soldier holding Fascist flag, stand-ing over fallen comrades. Has quote by Musso-lini & his printed signature "We'll win through our sacrifices in blood", etc. F-VF. **Est 75.00+**

2753. ★ 280-9, Garibaldi set. Fresh, F-VF **166.00**
2754. ★ 377-86, F-VF **124.00**
2755. ☒ 383, Tied by Florence 9 May 1938 slogan cancel for the VISIT OF ADOLF HITLER on b/w Propaganda postcard. Depicts HITLER & MUSSOLINI in uniform, nat'l crests & eagle. Addr to Germany. VF **Est 100.00+**
2756. ☒ 389, C95-6, Tied by Rome 9 May 1938 slogan cancel for the VISIT OF ADOLF HITLER on b/w real photo Propaganda post-card. Depicts large Military Parade in Rome. Sent by airmail to Hamburg. VF . **Est 75.00+**
2757. ★ 401-9, Empire set, F-VF, NH. **220.00**
2758. ☒ 417, Tied on WWII b/w Censored postcard used in 1942 depicting MUSSOLINI saluting soldiers of the CUNEO INFANTRY DIVISION. F, minor flaws **Est 65.00+**
2759. ☒ 514, Tied by 2 May 1949 CDS on cach FDC. F, minor toning **Est 50.00+**
2760. ★ 514-8, VF. **168.50**
2761. ○ 515-8, F-VF **141.50**
2762. ○ 568-9, 572-3, VF. **95.35**
2763. ★ 574-6, F-VF **60.00**
2764. ○ 579-80, 582-3, 587-9, Tied on piece with neat F.D. cancels. F-VF **110.15**



2765. ★ 834a, Marginal single of the 205L Error in ROSE LILAC. Fresh, VF, NH. Has 1999 APS Certificate **1,250.00**



2766. ★ 1431, A scarce example of the "BLUE CASTLE" variety having ALL COLOURS BUT THE ENGRAVED LIGHT BLUE OMITTED. Fresh, XF, NH. Has pho-tocopy of 2004 Chiavarelo Certificate for a multiple from which this stamp came. Bolaffi #1632B, Cat 2,650 Euro **Est 600.00+**

2767. ★ 2447, MISSING BLACK VALUE. A spectacular error. VF, NH (Sassone 450 Euro) **Est 100.00+**
2768. 田★ 2447, Block with all stamps MISSING THE BLACK VALUE. Fresh, VF, NH. A spectacular error (Sassone 1,800 Euro) **Est 500.00+**
2769. ★ B17-19, F-VF. **97.50**
2770. ○ B20-5, Cpl set neatly tied by Rome 25 June 1925 CDS's on piece. F-VF. . . . **197.50**
2771. ★ C1, F, NH. **60.00**
2772. ★ C3, C5, CE1-2, F-VF (C5 is NH) **138.50**

2773. ★ C28-33, C73-8, C84-8, F-VF . **182.00**
2774. ★ C62-72, F-VF. **182.00**
2775. ★ C79-83, F-VF. **82.00**
2776. ★ C95-9, F-VF **135.00**
2777. ○ CE3-4, VF. **203.25**
2778. ○ J21, J23, F. **142.50**
2779. ★ M1-13, MC1-5, MCE1, ME1, F-VF, NH **56.45**
2780. ○ NE1-2, NJ1-7, NP1-4, F-VF . . . **89.75**
2781. ★ Q71-3, Q75, F-VF **137.00**
2782. ★ 1LN7A, OVERPRINT INVERTED. VF, NH **Est 40.00+**
2783. ☒ B/w real photo postcard circa 1910 depicting KING VICTOR EMMANUEL & QUEEN HELENA in an early classic car. Has message on reverse but not mailed. F . . . **Est 60.00+**
2784. ☒ Unused b/w postcard from the 1920's depicting crew members of the DIRIGIBLE AIRSHIP "ITALIA" which attempted a North Pole flight. Depicts 16 diff portraits of the crew incl their commander GENERAL UMBERTO NOBILE. VF. Scarce early aviation postcard **Est 100.00+**
2785. ☒ Unused b/w real photo postcard circa 1920's depicting the "NOBILE" DIRIGIBLE AIRSHIP which was used in an ARCTIC EXPEDITION. VF. Scarce. **Est 100.00+**
2786. ☒ Used b/w real photo postcard depicting Mussolini & the Black Shirts marching on Rome, Oct 1922. Has message on reverse but not mailed. VF **Est 75.00+**
2787. ☒ Unused colour illustrated Patriotic postcard circa 1930's. Depicts Map of Italy & North Africa with woman in uniform holding Italian flag standing next to TRIPOLI on the map. VF. **Est 50.00+**
2788. ☒ Unused circa 1930's Fascist photo Propaganda postcard depicting BENITO MUSSOLINI saluting from horseback with Fascist politician Augusto Turati in back-ground. VF. **Est 75.00+**
2789. ☒ Two diff unused Patriotic photo post-cards circa 1930's. Depicts 2 young FASCIST BLACK SHIRT PATRIOTS. One has skeleton image on his belt, the other has badge with Fasci symbol. Both have Air Force badges. Captions "Youth. Youth" & "We are Strong". VF (2 diff). **Est 80.00+**
2790. ☒ Unused Patriotic b/w photo postcard depicting the Naval Monument at Brindisi on Inauguration Day "King Vittorio Emanuele III / Duce Benito Mussolini / 4 Nov 1933". VF **Est 45.00+**

2791. ☒ Unused WWII b/w illustrated comic ANTI-AXIS Patriotic postcard depicting sur-prised British soldier coming across graves of Axis soldiers. Caption reads "Miracle of Spring". Published by Propaganda Office of the armed forces. F. **Est 50.00+**
2792. ☒ Unused WWII colour illustrated Propaganda postcard for the Royal Army Piave Motorized Division, 10th unit. Depicts wheel in motion & soldiers in various opera-tions. VF **Est 65.00+**
2793. ☒ Unused circa WWII colour illustrated Fascist Propaganda postcard for the ROYAL MILITARY POLICE, artist signed. Depicts 19th century & current images of an officer with rifle in the Alps. VF. **Est 50.00+**
2794. ☒ Unused WWII colour illustrated Fas-cist Propaganda postcard celebrating 20th Anniversary of the Revolution; Exhibition Rome, 1942. Depicts soldier carving "M" in shield of effigy of Italia. VF. Considered very rare **Est 100.00+**
2795. ☒ Unused WWII colour illustrated P.N.F. (Nat Fascist Party) Youth Branch Propaganda Postcard depicting young soldier in bayonette charge, flags & banners. Has quote from Mus-solini with his printed signature. VF **Est 75.00+**

2796. ☒ Unused WWII illustrated Fascist Propaganda postcard depicting young boy Patriot atop broken ladder superimposed over fasci & map of Italy. Caption "The fragile scale of the monstrous utopia / now gentlemen sanctions move up!". VF **Est 50.00+**
2797. ☒ Colour illustrated Fascist Conference, Rome Propaganda postcard 28 May 1939 de-picting Victory effigy & flames. Motto "Nourish the Flame". Written message; no postal mark-ings. VF **Est 45.00+**
2798. ☒ Unused WWII illustrated Fascist Propaganda postcard. Depicts female allegory holding Italian flag & wreath, with destroyers & torpedo boat in background. Caption "With the laurel of victory the wreath of roses will surround our brave men". VF . . . **Est 60.00+**
2799. ☒ Unused WWII era illustrated Patriotic postcard depicting Italian mountain military unit with horse drawn cannons. Has Jesus praying in the background with caption "God is with you". VF **Est 50.00+**
2800. ☒ Two diff unused WWII b/w illustrated postcards depicting children & soldiers, tanks & warplanes. Interesting Fascist Propaganda items. VF (2) **Est 75.00+**
2801. ☒ Unused illustrated Fascist Propaganda postcard from 1941. Depicts service-man rotating propeller on plane & plane flying through wreath, with "AERONAUTICA" imprint. F-VF **Est 50.00+**
2802. ☒ Unused WWII illustrated Fascist Propaganda postcard from 1941. Depicts Motorcycle Brigade on the move with angel hovering over them. VF. **Est 65.00+**
2803. ☒ Unused WWII colour illustrated Fascist Propaganda field postcard depicting parachutists landing on battlefield; artist signed. VF **Est 50.00+**
2804. ☒ Unused WWII blue illustrated P.N.F. (Nat Fascist Party) Propaganda postcard de-picting Victory allegory, flag, soldiers and ban-ners with party leaders' names incl Mussolini. Considered very rare. VF **Est 100.00+**
2805. ☒ Unused multi-colour illustrated Anti-Bolshevik WWII Propaganda postcard depict-ing Italian Black Shirt soldiers holding Fascist banners on the attack with German Forces (tank in the distance) at Moscow. Has quote from Mussolini & his printed signature "There would not be a march on Moscow without the march on Rome". VF. **Est 65.00+**
2806. ☒ Unused WWII colour illustrated Nat. Dante Alighieri Soc. Fascist Propaganda post-card depicting globe, "V" for victory & Italian soldier holding dagger. Has quote by Musso-lini with his printed signature. VF. **Est 75.00+**
2807. ☒ Unused colour illustrated WWII Propa-ganda postcard from the Motorized Corps; Royal Army. Depicts speeding motorcycle, transport truck & convoy. VF. . . . **Est 50.00+**
2808. ☒ Three diff unused WWII era colour il-lustrated advertising / Fascist Propaganda postcards from various Military aircraft works. Depict glider, Caproni 313 Dive Bomber & RE 2001 fighter. F-VF (3 diff) **Est 125.00+**
2809. ☒ Stampless WWII POW official folded letter sheet from a British Prisoner in "CAMPO.P.G. No. 59". Addr to Birmingham. Interesting contents stating that he was in Bengasi. Has Br. & Italian censor tapes & h/s. F **Est 50.00+**
2810. ☒ Colour illustrated WWII P



BEST WISHES FOR A HEALTHY AND PROSPEROUS NEW YEAR



LOT 2909



LOT 2910



LOT 2944

ITALY (TRIESTE):

2826. ★ 110, 115-7, F-VF 98.00



2827. ★ C13-16, Scarce Airmail set, F-VF, NH. 480.00

2828. ★ Q10, Parcel Post 200 Lire pair. Nicely centered, fresh, VF, OG. Has Stolow guarantee b/s 575.00

IVORY COAST:



2829. ★ Q30-1, Cpl surcharged set each with vivid colours & with four clear to large margins. VF, OG. 480.00

JAMAICA:

2830. ✉ Stampless folded cover from Kingston Jamaica 29 Jan, 1841 to the Wesleyan Missions in London, England (rec b/s). F ... Est 100.00+

2831. ○ 1, 4, 6, F-VF 108.50

2832. ○ 15, QV 5 Shilling, VF 175.00

2833. ○ 15, QV Five Shilling, light cancel, XF 175.00+

2834. ★ 18, F. 72.50

2835. ★ 28-30, QV High Values. F-VF 116.00



2836. ★ 46-54, Cpl QV set to 2 Shilling, F-VF 346.75



2837. ★ 75-87, Cpl KGV set to 10 Shilling, F-VF 209.30

2838. ○ 106-8, VF 84.25

2839. ★ 116-28; Also 127a-b & 128a, F-VF 88.75

2840. ○ 116-28, 140-1, 148-9, F-VF 65.15

2841. ★ 141, KGV One Pound block, beautifully centered, VF, NH, couple trivial gum bends do not detract from this lovely block 240.00+

2842. ○ 141, Used KGV £1 pair. F-VF. 80.00

2843. ★ 159-74, QE set to £1. F-VF, LH ... 86.50

2844. ★ 167-74, F-VF 79.75

2845. ★ 465-81, Set to \$2 in imprint blocks. VF, NH 91.80



2846. ★ Scarce Human Rights set of 3 diff from 1967. These stamps were prepared but not issued. VF, NH. Est 175.00+

JAPAN:

2847. ★ 87-8, VF. 67.50

2848. ✉ 92, Tied on 1905 b/w postcard depicting Field Marshal Arisugawa - hero of the Russo - Japanese War. Addr to France. Est 60.00+

2849. ✉ 95, Tied by special illustrated Tokyo / Japan-British Exhibition 1910 cancel on 3 diff photo / colour illustrated postcards. These depict dignitaries, flags, Mt Fuji, etc. F-VF ... Est 60.00+

2850. ✉ 129b, Tied by fancy red airplane cancel on coloured postcard for the 1934 Air Service Inauguration from OSAKA TO PEKING CHINA. VF Est 65.00+



2851. ✉ 152-4, Nomination of the Prince set with each stamp tied to the front side of a diff multi-coloured postcard with special 1916 postmarks. VF (3) Est 500.00+

2852. SS★ 222a, Scarce miniature sheet of 20. Fresh, VF, NH. 700.00+

2853. ★ 223-6, 285-8, F-VF 57.00

2854. SS★ 385a, Souvenir sheet of 15, F-VF, NH 72.25

2855. SS★ 395, 408, 423, VF 77.25

2856. SS★ 407, VF, NH, corner crease 75.00

2857. SS★ 422a, Souvenir sheet of 5, Fresh, VF, VLH. Est 250.00+

2858. ★ 444-5, 469, 473a, F-VF, NH. 53.25

2859. SS★ 456, Children's Day souvenir sheet, VF, VLH, slight natural gum bends ... 275.00

2860. ★ 469-77, F-VF 79.00

2861. ★ 473a, Se-tenant block. VF, NH ... 40.00+

2862. ★ 479, VF, LH 150.00

2863. SS★ 479a, Diving Geese souvenir sheet. Fresh, VF, NH, natural gum bends ... 800.00

2864. SS★ 484, Full sheet of 20. VF, NH, some toning in selvage 240.00

2865. ✉ Unused b/w postcard depicting a 1904 naval action scene from the RUSSO-JAPANESE WAR. Depicts the loss of the Russian ships "VARYAG" & "KORIETZ" at Chemulpo Bay. VF Est 65.00+

2866. ✉ Unused b/w postcard from the Russo-Japanese War. Shows a Japanese charge of the 6th Infantry Brigade & 43rd Infantry Reg't at Wang-Tai 1 Jan 1905. VF ... Est 60.00+

2867. ✉ Coll of 4 diff b/w postcards depicting scenes of the GREAT TOKYO FLOOD OF 1910. The flood which was caused by a storm submerged more than 200 square kilometers & other 170,000 buildings. F (4) ... Est 60.00+

2868. ✉ Two diff b/w 1929 photo postcards depicting the GRAF ZEPPELIN in Japan on its round-the-world trip. F. Scarce (2) Est 125.00+

2869. ✉ Coll of 9 diff ROYAL FAMILY related postcards from 1920's - early 1930's. They depict portraits of the Royal Family, special events, buildings, etc. Three with stamps affixed, rest are unused. Eight of the postcards are multi-coloured. A nice lot. F-VF (9) ... Est 175.00+

2870. ✉ Unused N.Y.K. Line colour illustrated letter card/menu from aboard Passenger ship "TATSUTA MARU" 28 Oct 1931. Beautiful image of vintage sailing ship on inside & world map showing routes on back. The ship served as a WWII troop carrier, thence a diplomatic exchange vessel. In Jan 1943 she carried 1,180 mainly CANADIAN POW's from Hong Kong to Nagasaki (due to conditions aboard, referred to as "HELL SHIP"). Was sunk by US Submarine "Tarpon" 8 Feb 1943. F-VF. Est 85.00+

2871. ○ Red 4-panel Postal Savings folder Chokin Tsucho, 1939. Has 10 June-10 July CDS's & postmaster's red seal struck twice. F Est 45.00+

2872. ✉ Unused WWII multi-coloured 2s postal stat card. Depicts the SURRENDER OF THE BRITISH GARRISON AT SINGAPORE in Feb 1942. VF. Est 50.00+

2873. ○ WWII blue printed Clothing Ration folded sheet, issued 1 Apr 1944 in Tokyo. F Est 35.00+

2874. ○ Green 4 panel family Rice Ration Booklet from Tokyo 1944. Has red seals of the distributing officer & district officer. F, shows age a bit. Interesting WWII item & write-up accompanies Est 75.00+

2875. ○ Attractive coll of 10 diff Christian Missionary colour photo information cards, from early 20th Century. Depicts various Japanese customs & lifestyles with descriptions on reverse; plus church, temple & Buddha statue. F-VF. Historic Est 75.00+

JORDAN:

2876. SS★ 453, 483, 490, 502, Four diff foot-noted sport souvenir sheets. VF, NH. 100.00

KENYA, UGANDA, AND TANZANIA:

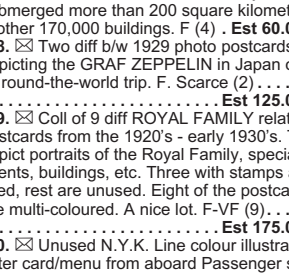

2877. ★ 18-37, KGV issues up to £1. F-VF (#28 is used) 639.40

2878. ○ 34, 36, KGV 5Sh & 10Sh, VF. 105.00
2879. ○ 37, KGV £1 neatly tied by Law Courts Nairobi 7 Ap, 1926 cancel on piece. F-VF (Cat \$340) Est 125.00+

KENYA:



2880. ★ 41, Scarce KGV Five Pound, crisp fresh colour, beautifully centered, VF, NH, trivial gum bend does not detract from this outstanding stamp. 4,500.00+

KENYA, UGANDA, AND TANZANIA:

2881. ○ 45, One Shilling with "DIAGONAL LINE BY TURRET" variety. VF, lightly cancelled (SG #127f, Cat £325) Est 200.00+

2882. ★ 46-57, KGV to 5Sh. F-VF. 116.00



2883. ★ 46-59, Cpl KGV set to £1. F-VF, NH. Rarely seen in NH condition. Est 1,000.00+

2884. ★ 74d, F, NH 55.00

2885. ★ 79-85, KGV Medium to High Value. F-VF, NH 290.00



2886. ★ 85a, KGV One Pound with scarce perf 11.75 x 13.25, fresh rich colours, VF, VLH Est 325.00+

2887. ★ 103-17, Cpl QE set to £1. F-VF, NH 127.25+

2888. ★ 168/173, Cpl 1958 mint Booklet. VF, NH (SG #SB8a, Cat £50) Est 35.00+

KIAUCHAU:

2889. ○ 1, F. Has guarantee b/s's 52.50

2890. ○ 18, SON Kaumi 1905 CDS. F-VF ... Est 60.00+

2891. ○ 19, Neat Tsingtau 1902 CDS. F 82.50

2892. ○ 20, Kaiser Yacht 2 Mark. F. Has guarantee b/s 100.00



2893. ○ 22, Kaiser Yacht 5 Mark with neat Tsingtau 1902 CDS. F-VF 600.00



2894. ○ 33-42, Cpl Kaiser Yacht set to 2½ Dollar. F-VF, many lovely cancels. Top 2 values have guarantee b/s's. F-VF. ... 854.45

KIRIBATI:

2895. ★ 884-901, 919-38, VF, NH. 89.70

KOREA (SOUTH):

2896. SS★ 173, Korean War souvenir sheet with USA flags. VF, NH. Est 40.00+

2897. ★ 579, LR Imprint Block. VF, NH. 92.00

2898. SS★ 781a-94a, VF, NH (14 diff) 152.75

LABUAN:

2899. ★ 19, F. 50.00

2900. ○ 33-9, F-VF 137.00

2901. ★ 87-95, F-VF, some toned gum (#90 NG) 341.25

2902. ★ 99A-109, F-VF. 98.50

LAGOS:

2903. ★ 33, QV 2Sh 6d overprinted "SPECIMEN". VF, NG Est 100.00+

2904. ★ 39a, Double Surcharge. VF, some offset on gum. Guarantee b/s. 70.00

LAOS:

2905. SS★ 84b, Freedom From Hunger imperf mini sheet, VF, NH. 100.00

LATVIA:

2906. ✉ Stampless folded letter with Mitava / Mitau 22 July 1840 bilingual CDS to Bordeaux France. Has a variety of postmarks incl "TILSIT" straight line, "AUS RUSSLAND / FRANCO-TOUT" h/s, "A.E.D." strike, Prusse / Givet entry cancel, etc. F-VF. Write-up accompanies Est 70.00+

2907. ★ 111-2, VF. 65.00

2908. ✉ 135/210, Eleven diff tied by Riga 26 July, 1939 CDS's on Reg'd cover to PITHAPURAN, INDIA (rec b/s). Scarce destination just prior to the start of WWII. F. Est 50.00+

2909. ✉ 150, 167 (3), CB3a-5a, Tied on each Sept 1932 GRAF ZEPPELIN 6th South America Flight cover addr to Rio De Janeiro. Has additional Berlin connecting flight cachet. F-VF. Eye-catching cover! See photo above Est 600.00+

2910. ✉ 150, 153, C6, C8, Tied on each July 1933 GRAF ZEPPELIN 9th South America Flight cover, addr to Buenos Aires. Has additional Berlin connecting flight cachet. F-VF. A nice cover with clear markings. See photo above Est 600.00+

2911. ★ 154, F-VF. 140.00

2912. ★ 1N14-9, F-VF, NH 77.50

2913. ★ 2N34, Russian Occupation imperforate block of 25. VF, NH. Scarce in such a large multiple. Est 135.00+

2914. ○ Cpl set of 9 diff Court Fee Revenues from 1919, up to 500 Ruble. F-VF (Barefoot #1-9, Cat £255) Est 100.00+

LEBANON:

2915. ○ 171-2, C94-6, F-VF. 145.00

2916. ★ 18-21, F-VF 100.00

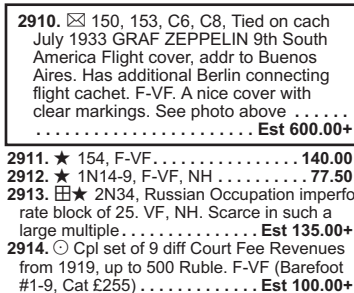

2917. ★ 45-8, F-VF, NH. 260.00

2918. ★ 50-62, VF. 45.70

2919. ★ 108-13, F-VF 90.00

2920. ★ 238-42, VF. 69.50



2921. ★ C35, Scarce Airmail, fresh rich colour, nicely centered, VF, NH. 390.00+

2922. ★ C49-56, VF 185.00

2923. ★ C57-64, F-VF 44.50

2924. ★ J6-10, J16-20, F-VF, NH 95.00



2925. ★ RA1, Fresh, F-VF, NH. This tax stamp was used for the Lebanese Army ... 475.00



2926. ★ 1-8, Cpl QV set to 5 Shilling. F-VF ... 228.50

2927. ✉ 1 (9), Tied by Antigua 27 Oct 1897 CDS's on Reg'd business reply envelope to London, England. F, cover tear at LR. Very attractive Victorian multiple usage Est 100.00+

2928. ✉ 1 (Pair), 2 (2), Tied by Antigua 12 July 1898 CDS's on QV 1p Postal Stationery envelope to Birmingham, Alabama (23 July b/s). F-VF, some toning, slightly reduced. Attractive Est 125.00+



2929. ○ 9-15, QV Jubilee issues up to 1 Shilling. F-VF. Scarce. 693.00



2930. ★ 20-8, Cpl KE set to 5 Shilling. F-VF. 150.25

2931. ✉ 30, Tied by St John's 1906 CDS's on 2 diff postcards (one in colour) to England. Depict Cane Fields at Bendal's Estate & St Luke's Church. F. Est 45.00+

2932. ★ 38-40, KE to 5 Shilling. F-VF. 107.00



2933. ★ 61-83, Cpl KGV set up to £1, nice fresh colours, F-VF, a few lower values are NH. 545.50

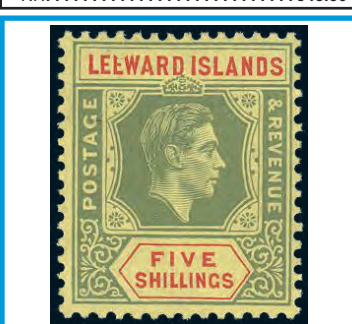

2934. ★ 113, KGV Five Shilling from the 1938 Printing with the very scarce BROKEN "E" in "LEEWARD" variety. Pristine fresh colours, F-VF, VLH (SG #112a, Cat £1,600) Est 900.00+

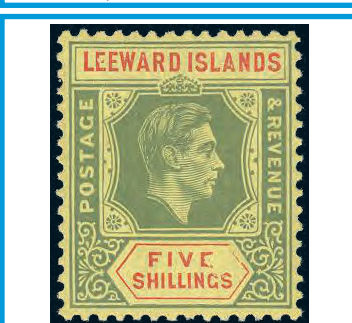

2935. ★ 113, KGV Five Shilling with DAMAGED VALUE TABLET variety, pristine fresh, lovely centering, rich colours. VF, VLH. A PARTICULARLY SCARCE VARIETY WHICH IS ONLY KNOWN ON THE 1938 FIRST PRINTING (was retouched on subsequent printings). A GREAT STAMP (SG #112ab, Cat £1,600) ... Est 1,000.00+



2936. ★ 113, KGV Five Shilling on ordinary paper with BROKEN "E" in "LEEWARD" variety, fresh, nicely centered, VF, OG. This is from the 1943-4 Printing. Has Murray Payne Certificate signed by KGV experts S. Babbington & D. Pollard (SG #112ba, Cat £1,200) Est 800.00+

2937. ✉ 120-5, Cpl KGV set tied by St John's, Antigua 1 July 1949 CDS's on Reg'd FDC to Canada. VF Est 45.00+

LESOTHO:

2938. ✉ 5-14, Also #16, neatly tied by Maseru 1 Nov, 1966 F.D. cancels on airmail cover to Durban. VF Est 45.00+

LIBERIA:

2939. ★ 312, Jehudi Ashmun issue single on card & LL imprint block. Each item is signed by Stamp Designer ARTHUR SZYK. VF, block is NH Est 40.00+

2940. ★ 332-7, C68-9, Jehudi set in perfed Trial Colour Proofs; 2 to 4 of each value in diff colours. All have "SPECIMEN" overprints. VF, NH (29 stamps) Est 75.00+

2941. ★ 368-70, C114-7, Cpl mint set of 1958 European Visit issue. Each in matching LL IMPERFORATE inscription blocks with Country Names. VF, NH Est 65.00+

2942. ★ 3188-90, Mammals. VF, NH. 430.00



2943. ★ 3188-90, Scarce Mammal set in blocks, VF, NH. 1,720.00



46 LIBERIA Continued

2944. ☒ C1-3, Scarce first Airmail set neatly tied by Harper, Liberia 28 Feb 1936 CDS's on cover. Has 2-line h/s "IS-SUED UPON THE OCCASION OF THE FIRST LIBERIAN AIR MAIL SERVICE DUSIDE TO CAPE PALMAS 28 Feb, 1936." VF, centre fold not affecting stamps. A RARE COVER. See photo on Page 44 **Est 1,000.00+**

2945. SS★ C56a, Perf & Imperf souvenir sheets. VF, NH. **210.00**
2946. SS★ C67a, Two UPU imperf souvenir sheets. One normal, the other with U.P.U./JUBILEE/SPECIMEN overprint. VF, NH (2) **Est 50.00+**
2947. SS★ C77, UNICEF mini sheet of 4. Fresh, VF, NH **160.00**

LIBYA:

2948. SS★ 769-75, Cpl History of Aviation set of souvenir sheets both IMPERFORATE & PERFORATED. See footnote in Scott. Fresh, VF, NH (14 diff) **102.00**
2949. ☒ J25-9, VF, LH. **179.00**
2950. ☒ Unused Patriotic photo postcard depicting Italian infantry marching past the Papal Legate & retinue during the Eucharistic Congress at Tripoli, Libya in 1937. VF **Est 45.00+**
2951. ☒ Unused WWII colour illustrated Italian Propaganda postcard for the Libyan Division. Depicts eagle flying over ancient ruins & the Colonial Division on the march. Latin / Arabic caption reads "I defeat the waste of time & the enemy with power". VF. **Est 100.00+**

LIECHTENSTEIN:



2952. ☒ 69, 80, Tied on each GRAF ZEPPELIN 1st South America May 1930 flight postcard to Recife Brazil; flown to Porto Alegre by Condor. Postcard depicts view of Vaduz Castle. Better franking. VF. Attractive **Est 225.00+**

2953. ☒ 106, Tied on GRAF ZEPPELIN 27 Aug 1931 Switzerland Flight postcard addr to Friedrichshafen. Better franking. VF. **Est 175.00+**



2954. SS★ 115, Scarce VADUZ SOUVENIR SHEET. Pristine fresh, rich colour, VF, NH. **2,250.00**



2955. ★ 130-1, Fresh, VF, NH **840.00**



2956. ★ 131, Scarce 5Fr Coat of Arms, beautifully centered, gorgeous rich colour, pristine fresh, XF, NH, trivial natural uneven gumming. Has 2023 Hoffner Certificate **700.00+**

2957. ★ 356, Europa, F-VF, NH **55.00**



2958. ☒ C4 (Pair), C5, Tied on GRAF ZEPPELIN June 1932 flight postcard by attractive blue illustrated Liechtenstein/Zeppelin Post postmarks to Eisenach. VF. **Est 350.00+**

2959. ★ C7-8, Zeppelin set, VF. **210.00**
2960. ★ C9-16, VF, LH. **261.50**
2961. ☒ C16, Tied by Triesenberg 1936 CDS cancel on cacheted HINDENBURG ZEPPELIN Registered cover to USA. VF. **Est 125.00+**



2962. ○ O8, VF, neat dated CDS cancel **425.00**

LITHUANIA:

2963. ★ Interesting coll of 20 diff post war LITHUANIAN DISPLACED PERSONS CAMP LOCALS, circa 1946. Has both perf & imperf types from Camps at Hassendorf, Montgomery, Seedorf & Detmold. F-VF, NH. **Est 85.00+**

LUXEMBOURG:

2964. ☒ 254, Tied by Echternach slogan cancel on flown ROCKET FLIGHT cover. Has red "MUNDUS-VENUS / 1960" label tied depicting rocket leaving earth. Signed by A.J. De Bruijn. VF. **Est 50.00+**
2965. ☒ 254, Tied by Echternach slogan cancel on flown ROCKET FLIGHT cover. Has blue "MUNDUS-VENUS / 1960" label tied depicting rocket leaving earth. Signed by A.J. De Bruijn. VF. **Est 50.00+**
2966. ★ 272-7, VF, NH (275 tiny corner crease) **175.00**
2967. ★ 278-9, Marginal se-tenant pair with "CENTILUX" imprint in selvage. XF, NH. Nice! **Est 75.00+**

MACAO:

2968. ★ 353-60, F-VF (#357 is used) . **213.60**
2969. ★ 394-9, Sports set, F-VF, NH . **129.85**
2970. ★ RA11-3, VF **45.50**

MACEDONIA:

2971. SS★ 352-3, Souvenir sheets. Nice Stamp on Stamp & Europa topicals. VF, NH **150.00**

MALAGASY REPUBLIC:

2972. ○ 9-11, SON cancels. F-VF (#9 has guarantee b/s) **110.00**

MALTA:



2995. ☒ Stampless 1810 folded letter to London, England. Has scarce red framed "MALTA" h/s (MSF-1br) & m/s 9 (Shilling) rate marking. On reverse has FOREIGN 17 Ap, 1810 arrival CDS. The red cancel is rarely seen. VF. **Est 450.00+**

2996. ○ 3 (2 shades), Nice "A25" grid oval cancels. F. **130.00**
2997. ★ 8-11, Also #9a, VG-VF. **188.50**
2998. ★ 11-3, F-VF **128.00**
2999. ★ 14, QV 5 Shilling, Fresh, VF . **125.00**
3000. ○ 14, QV Five Shilling, F-VF . . . **95.00**
3001. ★ 15-6, F-VF **78.00**
3002. ★ 28-40, KE issues to 1Sh. VG-F **211.50**
3003. ★ 86-92, F-VF **96.20**
3004. ★ 98-113, F-VF **193.25**
3005. ★ 113, Ten Shilling with monogram "I" in the selvage. F-VF, NH. **Est 75.00+**



3006. ★ 131-47, Cpl set to 10 Shilling, F-VF. **202.85**



3007. ★ 148-66, KGV set to 10Sh. F-VF . . . **248.50**
3008. ★ 246-62, Also #296-7, F-VF .. **147.20**

MARIANA ISLANDS:



3009. ○ 11-6, Cpl set all with selected cancels with several tied on piece by dated Saipan CDS's. F-VF, most have guarantee b/s's. A NICE LOT!..... **566.50+**



3010. ○ 17-29, Cpl Kaiser Yacht set to 5 Mark. F-VF. Three top values have guarantee b/s's. Some nice cancels here incl 2 tied on piece **812.40**

MARIENWERDER:



3011. ○ 24-31, F-VF. Scarce set . . . **1,097.00**

MARSHALL ISLANDS:

3012. ○ 4, Tied on piece. F-VF. Signed **140.00**
3013. ○ 7-8, 10-2, Note 11-2 tied on piece. F-VF. Top 2 values have guarantee h/s's . . . **121.50**



3014. ○ 13-5, 17-25, Kaiser Yacht issues up to 5 Mark. F-VF, many nice cancels incl 22-4 tied on piece by neat Jaluit CDS's. **919.25**

MARTINIQUE:



3015. ☒ Stampless folded letter from St. Pierre 11 Jul, 1816 to France. Has s/l "Martinique" & "Colonies Par Marseilles" handstamps. F, some age staining adds to the charm of this early West Indies cover **Est 400.00+**

3016. ★ C4-9, Cpl IMPERFORATE Chad to Rhine set. All with sheet margins. XF, LH. Only 250 sets exist **Est 75.00+**
3017. ○ Fr. Colonies #6, 19 with SON "MQE" dotted cancels. F. **Est 50.00+**
3018. ○ Fr. Colonies #27 with SON St. Pierre 10 May 1878 CDS. F-VF **Est 40.00+**

MAURITIUS:

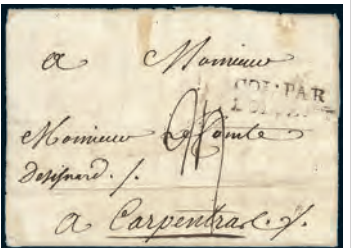

3019. ☒ Stampless folded letter dated Port Louis, Ile de France 30 Sept 1777 to Carpentras, France. Has 24 m/s rate, "COL. PAR / L ORIENT" h/s & splendid official red wax seal. Spectacular French Colonial period item. Scarce. F. **Est 400.00+**

3020. ☒ Stampless folded ship letter with St Denis, Isle Bourbon (Mauritius) 1 Aug 1841 CDS to Bordeaux. Has boxed "M & I" (Mauritius & India) h/s, red Versailles 14 Dec arrival strike via Reunion. Written in French. F-VF. Write-up accompanies. **Est 75.00+**



3021. ☒ Stampless folded letter with a bold VF strike of a MAURITIUS GPO CROWNED 22 Sp, 1849 datestamp, sent from Port Louis to Bordeaux, France. Has boxed "PACKET" h/s carried on the ship "Briton's Queen" via Ceylon. On reverse has COLOMBO STEAMER LETTER 12 Oct 1849 & Bordeaux receiver. Has m/s "20" rate marking. A SCARCE EARLY COVER IN LOVELY CONDITION. VF. **Est 700.00+**

3022. ★ 43/90, Coll of 9 diff QV surcharged issues. F-VF. **93.50**
3023. ★ 68-74, 80-2, F-VF **195.25**
3024. ★ 79, F-VF **115.00**
3025. ○ 84, F. **130.00**
3026. ☒ 128-30, Tied by Mauritius 1909 CDS's on front & back of 2 diff b/w photo postcards printed matter rate to URUGUAY (1 with Montevideo receiver). Cards depict Government House & entrance to Belouvre Forest. SCARCE DESTINATIONS. VF (2) **Est 80.00+**
3027. ☒ 204-7, Cpl SILVER JUBILEE set neatly tied on Reg'd cover 30 Dec 1935. VF **Est 75.00+**



3028. ★ 219, KGV1 One Rupee with the BATTERED "A" variety. Fresh rich colour, VF, VLH. VERY SCARCE (SG #260ba, Cat £650)..... **Est 450.00+**

3029. ★ 286-90, Bird High Values. F-VF, NH **50.20**
3030. SS★ 472a, WWF Wildlife. VF, NH **100.00**

MEMEL:

3031. ○ N28-30, F-VF, neat CDS's . . . **180.00**

MESOPOTAMIA:

3032. ☒ Unused b/w WWI postcard depicting wreck of the Turkish Gun Boat "MERMARIS" in the Tigris River. The ship was sunk by British forces during an advance up the Tigris River. VF. Scarce **Est 65.00+**

MEXICO:

3033. ○ 9, VF, crease **100.00**
3034. SS★ 983a/1189a, C311a/C614, Lot of 10 diff Sports / Olympics souvenir sheets. VF, NH **62.50**
3035. ★ 996-1001, 998a, 1000a, C340-4, VF, NH **90.65**
3036. SS★ 896a, Postage Stamp Centenary. VF, NH **75.00**
3037. ★ 1550a, Cpl Booklet. VF, NH. . **250.00**
3038. ★ 2131, MAJOR MISPERF / COLOUR SHIFTS. VF, NH **Est 35.00+**
3039. ★ 2131, Error stamp with: MAJOR misperf, MAJOR black colour SHIFT, magenta colour MISSING. VF, NH. **Est 35.00+**



3040. ★ C54-61, Cpl National University set, nicely centered, pristine fresh colours, VF, C60-1 are VLH, rest are NH. A VERY SCARCE SET **2,950.00**

3041. SS★ C234a, VF, NH. **70.00**
3042. ★ O176, Horiz pair with "OFICIAL" INVERTED. VF, NH **Est 40.00+**
3043. ☒ O176, Corner Block with "OFICIAL" INVERTED. VF, NH **Est 70.00+**
3044. ☒ A guesome unused b/w postcard 1916 depicting Mexican prisoners lined up for execution. F **Est 60.00+**

MONACO:

3045. ★ 295-300, C36-9, VF, NH, couple have mild offset on gum **70.55**



3046. ★ B18, Very scarce overprinted semi-postal, fresh clean colour, nice impression, F-VF, LH. Has been signed by Calves & Sismondo. Has 1995 Calves Certificate & 2001 Sismondo Certificate. THIS IS THE RAREST SEMI-POSTAL OF MONACO THAT IS MISSING IN VIRTUALLY ALL COLLECTIONS WE SEE **5,800.00**



3047. ★ C44a, High Value airmail. F-VF, VLH **240.00**

3048. SS★ (596), Scott unlisted John F. Kennedy perforated souvenir sheet. VF, NH **Est 90.00+**

MONGOLIA:

3049. ☒ 73, 102, 134, Better early issues in blocks. F-VF, NH **268.00**
3050. ★ 174-8, VF, NH **48.00**
3051. ★ 2246C, Gold Foil stamp. VF, NH . . . **50.00**

MONTENEGRO:

3052. ○ IN1-2, Mint & used. F-VF . . . **58.00**

MONTserrat:



3053. ★ 12-21, Cpl KE set to 5 Shilling, F-VF **275.55**

3054. ★ 31A-41, Cpl KE set to 5 Shilling. F-VF **203.35**

3055. ★ 40, KE 5 Shilling, VF, minor corner bend **65.00**

3056. ○ 49-50, Neat 24 Aug, 1917 CDS's. VF **80.00**

3057. ★ 54-74, Cpl KGV set to 5 Shilling. F-VF **129.75**



3058. ○ 75-84, Cpl KGV Tercentenary set, fresh colours, great CDS cancels, F-VF . . . **465.50**

3059. ○ 102-3, KGV1 High Values, VF. . **65.00**
3060. ★ 114-26, Cpl KGV1 set to \$4.80, F-VF, NH **71.15+**
3061. ★ 128-42, F-VF, VLH. **62.30**
3062. ★ 573-9, VF, NH **58.00**
3063. ★ 663-6, Bird set with "EDINGBURGH" spelling error in the overprint. VF, NH. **Est 50.00+**

MOROCCO:

3064. ☒ Unused b/w photo postcard circa 1910 depicting a large MILITARY BALLOON named "Dar El Beida" at Casablanca. Shows the Balloon held down by French soldiers. VF **Est 60.00+**

NATAL:

3065. ○ 10a, 11, VG-F. **117.50**
3066. ○ 30a, 32, VG-F. **132.50**
3067. ★ 57, QV 5 Shilling. VF **120.00**
3068. ★ 60, F-VF, NG. **110.00**



3069. ★ 99, Scarce KE £10 High Value with "SPECIMEN" overprint, fresh rich colours. F-VF, LH (Normal stamp Cat \$14,000 US) . . . **Est 500.00+**



3070. ★ 100, Rare KE £20 High Value with "SPECIMEN" overprint, vibrant colours, F, OG (Normal stamp Cat \$28,000 US). **Est 750.00+**

2854

2857

切手趣味の週間記念

2859

こども博覧会記念★

犬山

2865

2866

X2867

X2868

X2869

2872

2870

2896

X2898

POSTAGE STAMPS OF KOREAN ANCIENT FINE ART SERIES (10)

2927

Messrs. A. MYERS & Co.,
MERCHANTS & IMPORTERS,
61 & 62, GRACECHURCH STREET,
LONDON, E.C.

2871

郵便貯金通帳

貯金局
りて102777

2905

2906

2928

Mrs. J. Schornd,
1906-1907
Birmingham, Alabama,
United States of America.

2937

Mrs. J. Schornd,
1906-1907
Birmingham, Alabama,
United States of America.

2913

X2946

LIBERIA
5 CENTS POSTAGE

2950

2951

X2945

LIBERIA
10 CENTS POSTAGE

2908

From: R. H. H. H.
Lagos, Nigeria
To: R. H. H. H.
Lagos, Nigeria

2947

THE REPUBLIC OF LIBERIA
UNITED NATIONS INTERNATIONAL CHILDREN'S EMERGENCY FUND

2961

VIA AIR MAIL

2953

Postkarte
Alexander Beresowski
Friedrichshafen/Bodensee

2979

FEDERATION OF
Pictorial Stamp
MALAYA

3026

X3026

3027

PORT LOUIS.

3032

3064

3076

PRINCE
de Messieurs
Schroder & Angles
Friedrichshafen/Bodensee

3099

Postkantoor
Voortrekkermonument
PRETORIA

3103

UNIVERSALA
ESPERANTO ASOCIO
12 Boulevard de l'Esperanto, Genève

AMSTERDAM
OLIMPAJ LUDOJ
1928

3104

X3104

3105

Hon. O. Buckle
Therengasse 7
Wien VII
Osterrug

3110

De S.A. edelgemeen.

3120

3258

BY AIR MAIL
Via KROGEM
Messrs. United States Flyers Corporation,
618 West 48th Street,
New York, N.Y.

3263

Master Nelson Bruce
Post Office
Northampton

3112

REDAU INTERNATIONAL
DE LA CROIX ROUGE
PALAIS DU CONSEIL GÉNÉRAL
GENÈVE (SUISSE)

3110

De S.A. edelgemeen.

3224

Lt. R. J. P. P.
Lusaka Hotel,
Lusaka,
N. Rhodesia.

3263

Master Nelson Bruce
Post Office
Northampton



LOT 3075



LOT 3147

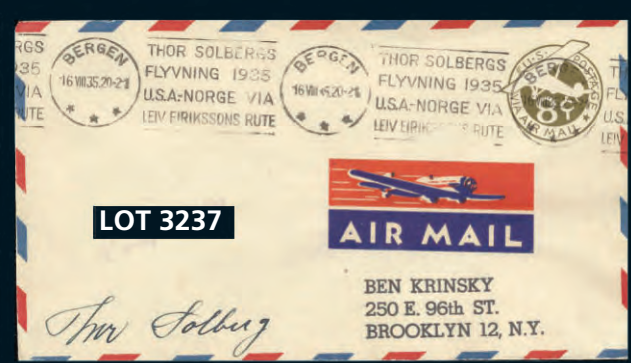

LOT 3237

NATAL Continued



3071. ☒ Free franked BOER WAR era red illustrated (front & back sides) Patriotic postcard with Ladysmith 8 Feb 1900 CDS to Durban (3 Mar receiver). Depicts Boer & British firing Canons at each other, regional scene & Town Hall tower, Ladysmith. F **Est 150.00+**

NAURU:



3072. ★ 10b, KGV Six Pence horizontal pair with the right stamp having the "NAUP.U" variety. Fresh colour, F-VF, some gum toning. VERY SCARCE. Ex Gillis **1,600.00**



3073. ★ 14b, KGV Five Shilling Seahorse, Waterlow Printing, with "SPECIMEN" overprint. Fresh attractive colour, VF, part OG, couple nibbed perfs. Has 2003 BPA Certificate. Ex Gillis. A RARE STAMP (SG #17s, Cat £1,800) **Est 1,000.00+**



3074. ☉ 15, Ten Shilling Seahorse, F, lightly cancelled. **450.00**

3075. ☒ 17 (6 stamps), Tied by Nauru 24 Sept, 1926 CDS cancels on cover to USA, with sender's directive "PER AIR MAIL VIA SYDNEY & SAN FRANCISCO". Additionally has a USA #C6 - the 24c Airmail tied by San Francisco, Calif 8 Nov 1926 duplex cancel paying the domestic airmail rate. Has Philadelphia 10 Nov b/s. F. A RARE COMBINATION USAGE. See photo above **Est 750.00+**

NETHERLANDS:

3076. ☒ Stampless folded letter dated Thorn 24 Oct 1807 (French Occupied Netherlands) to Bordeaux, France. Has 2-line "PRUSSE / PAR MASEYCK" transit & a variety of m/s rates. VF **Est 100.00+**
 3077. ☉ 1a, 2, VF. **67.50**
 3078. ☉ 3, F. **130.00**
 3079. ☉ 5-6, VG-F. **108.00**
 3080. ☉ 12, VG-F. **160.00**
 3081. ☉ 22, F-VF. **70.00**
 3082. ★ 35-7, F-VF, NH. **270.00**
 3083. ★ 40, 42, F, NH. **110.00**



3084. ★ 40-9, Princess Wilhelmina, fresh colours, F-VF, neat hinge remnants. **896.50**

3085. ★ 43, F-VF, NH. **125.00**
 3086. ★ 44, F, NH. **130.00**
 3087. ★ 46, VF, NH. **325.00**
 3088. ★ 47, F, NH. **165.00**



3089. ★ 48, F-VF, NH, nibbed perf. **575.00**

3090. ☉ 50, VF, neat dated cancel. **77.50**
 3091. ★ 51-2, High Values, fresh colours, F-VF (51 a few nibbed perfs) **280.00**
 3092. ★ 52, VF, NH, couple nibbed perfs **200.00**

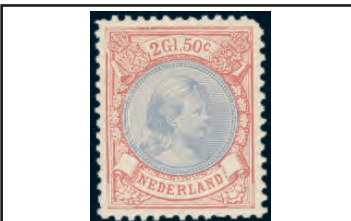

3093. ★ 53b, 2.5G High Value, perf 11.5. Nicely centered, VF, OG **500.00**

3094. ★ 61, 65, 67-8, 77, VF, NH, some minor DG **155.75**
 3095. ★ 69, F-VF, LH. **100.00**



3096. ★ 74, VF, NH, trifle patch of DG **1,200.00**

3097. ★ 80, F-VF, NH. **400.00**



3098. ★ 90-101, Cpl Centenary set up to 10G, fresh colours, VG-VF, some HH. The High Values are nicely centered . . **1,264.00**

3099. ☒ 209-10, B94-7, C4, C10-1; Also South Africa #s 79 (3), 80 (2), All tied on each KLM Voortrekkers large RETURN FLIGHT cover addr to Pretoria & Amsterdam 13-31 Dec 1938. F, some flaws. Gorgeous! . **Est 75.00+**
 3100. ☒ 336-9, Tied by Utrecht 28 June 1952 CDS's on double cach Reg'd Airmail FFC to USA. F-VF **Est 45.00+**
 3101. SS★ 448-50, Mini-sheets. VF, NH **52.50**
 3102. ★ B25-40, F-VF **88.55**
 3103. ☉ B25-32, Cpl Olympic semi-postal set neatly tied by 1928 Amsterdam Olympic Station cancels on a special printed letter sheet commemorating the Olympics & the Esperanto language. F, folded (not affecting the stamps or postmarks) **Est 175.00+**
 3104. SS★ B144-5, WWII Legion sheets. VF, NH, a few tiny age spots **175.00**
 3105. ☒ B282, Tied by Castricum 22 Aug 1955 CDS on each b/w photo postcard to Vienna. Carried on board The Hague Balloon Club / Pilot John Boesman BALLOON FLIGHT. Card depicts the pilot in flight. VF **Est 50.00+**
 3106. ☉ C13-4, Seagulls, VF. **160.00**
 3107. ☉ C14, Seagull, VF **80.00**
 3108. ☒★ J28, J42, Blocks. VF, J42 bottom stamps NH **73.00**



3109. ☉ WWI Internment Camp Stamp from 1916. VF, neat CDS cancel, some toned spots **Est 200.00+**

3110. ☒ Unused WWII colour illustrated ANTI-GERMAN Patriotic postcard from 1945 by artist Nico Broekman. Depicts caricature of Nazi officer saluting. Has caption "Reminder of 5 sorrowful years of war & domination of the Nazis." VF **Est 75.00+**

NETHERLANDS ANTILLES:

3111. ★ B10-9, F-VF, NH **122.50**

NETHERLANDS INDIES:

3112. ☒ 114A, 172 (3), Tied by Wonosobo 20 Mar 1941 CDS's on WWII Red Cross illustrated Censored Airmail cover to Geneva. Has Dutch & German censor tapes & h/s's. VF, return address excised from flap. Attractive! **Est 50.00+**

NEVIS:

3113. ★ 5, F. **60.00**
 3114. ☉ 9, 12, F-VF **100.00**
 3115. ★ 14, 14a, F. **80.00**
 3116. ★ 19, VF, NG. **90.00**
 3117. ★ 21, 23, 27, 29, F-VF. **109.00**
 3118. ★ 22, VF **125.00**



3119. ★ 27-30, QV issues up to 1 Shilling. F-VF. Scarce **677.50**

3120. SS★ 432, Unlisted Queen Mother IMPERFORATE sou sheet with SILVER IMPRINT missing. VF, NH. **Est 65.00+**
 3121. ★ 029-40, 043-66, Cpl Official sets up to \$10 & \$20. VF, NH. **87.20**

NEW CALEDONIA:

3122. ★ 1, F-VF. Has guarantee b/s **250.00**
 3123. ☉ 4, F-VF, small corner crease **300.00**



3124. ☉ 5, Four margins, lightly cancelled. VF. Guarantee b/s **400.00**

3125. ☉ 6c, INVERTED SURCHARGE, neat Noumea 10 July, 1884 CDS. XF. **Est 35.00+**
 3126. ★ 7a, Inverted Surcharge, large margins, fresh, VF. **75.00**
 3127. ★ 8a, 9, F. **77.50**
 3128. ☉ 12c, DOUBLE Surcharge INVERTED. F, some short perfs **60.00**
 3129. ★ 16, Left margin single. VF, OG, horiz crease. Scarce. Has guarantee b/s **350.00**
 3130. ★ 17, VF. Has guarantee b/s. **75.00**
 3131. ☉ 19, Imperf 1Fr, guarantee b/s. Scarce **300.00**
 3132. ☉ 24, 26-8, F-VF (28 is signed by Scheller) **202.50**
 3133. ★ 25, F-VF. **110.00**
 3134. ★ 29, F, has guarantee b/s **90.00**
 3135. ☉ 30, F-VF **190.00**
 3136. ★ 33, F. Has guarantee b/s **190.00**
 3137. ★ 35, 37-9, F-VF **89.50**
 3138. ★ 64a, Inverted Surcharge. F-VF **52.50**
 3139. ★ 73-80, Jubilee medium & High Values to 1Fr. VG-VF, couple short perfs **274.00**



3140. ★ 180-1, Scarce Paris-Noumea Flight issue. F-VF. Has 1960 Hunziker Certificate. Guarantee b/s's **950.00**



3141. ★ 217-51, Cpl "FRANCE LIBRE" set to 20Fr, F-VF, some DG. **624.50**

3142. ★ 402, Scarce cpl Booklet containing 2 panes of 5 (10 stamps). VF, NH **400.00**
 3143. ★ B5-9, CB1, F-VF **101.50**
 3144. ★ J1-2, J4, J7, F-VF **76.75**
 3145. ☒ Two diff b/w postcards circa 1920's issued for the MARISTES MISSIONARIES. One shows a nun with natives & the other shows an elder native man. F, corner creases on one **Est 65.00+**

NEW GUINEA:

3146. ☉ 18-23, 25-7, F-VF. **171.50**

3147. ☒ C15, Tied by VF Namatani 5 Feb, 1934 CDS on underpaid cover to the CAYMAN ISLANDS. Has 2 diff Cayman stamps applied & cancelled by Georgetown 8 Ap, 1934 CDS's which pay the 2 pence postage due. F, toning on reverse. See photo above **Est 200.00+**



3148. ★ C44-5, £2 & £5 Airmail forgeries, each with gum. VF. Excellent reference items (2 diff) **Est 225.00+**

3149. ☉ 025, 027, 032-3, VF. **128.75**

NEW SOUTH WALES:

3150. ☉ 19, VG-F. **375.00**
 3151. ☉ 29c, VF, light corner crease **75.00**



3152. ☉ 30, Four nicely balanced margins, neat triple-ring "NSW" cancel, VF. Has 1992 Pinchot Certificate **1,750.00**

3153. ☉ 41, 41a, VG-F. **100.00**
 3154. ☉ 44, VG-F. **60.00**
 3155. ☉ 65f, Perf 12x11, Watermarked SIDEWAYS. F (SG £80) **Est 45.00+**
 3156. ☒ 121 (2), 122 (3), Tied by Pymble (3) & Sydney 1909-10 cancels of 4 diff scenic post-cards addr to BUDAPEST HUNGARY. All are SHORTPAID with boxed "DEF 5 / FINE 5 / 10 CENTIMES" h/s's. F **Est 100.00+**

NEW ZEALAND:

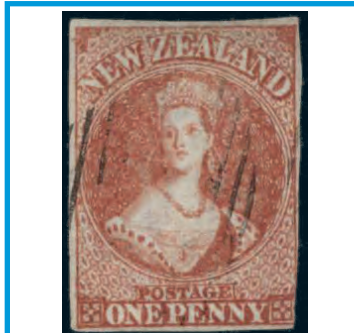

3157. ☉ 1, Rare first issue London print of the One Penny QV Chalon. F-VF, large margins on three sides (slightly in at LR), vivid colour, light face-free barred oval cancel. Has 1994 & 2020 Royal Philatelic Society of New Zealand Certificates. A VERY RARE STAMP! **20,000.00**

3158. ☉ 9, Neat "1" SON oval grid cancel. F, thins. Cat \$325 **Est 45.00+**
 3159. ☉ 14d, Black brown shade. VG-F **130.00**

3160. ☉ 61, Coll of 6 diff red ads on back, 1st setting. VG-VF (SG #218g - £72) **Est 40.00+**
 3161. ☉ 61 (2), With brown-red ads on back, 3rd setting for "Sunlight Soap" & "Bunnington's Irish Moss". VG-F (SG #s 195bg - £130) **Est 70.00+**
 3162. ☉ 61, Coll of 8 diff mauve advertisements on back, perf 10, 2nd setting. VG-VF **Est 50.00+**



3163. ☉ 61, Coll of 17 diff blue ads on back, 2nd setting, perf 10. Has three pairs. VG-VF, couple flaws (SG #218i - £1,020) **Est 300.00+**

3164. ☉ 61, Collection of 23 diff brown-red 2nd or 3rd setting ads on back. VG-VF. **Est 135.00+**

3165. ★ 62, Coll of 3 diff green ads on back, 2nd setting, perf 10. F, OG (SG #219h, Cat £160) **Est 85.00+**
 3166. ★ 62, With brown-red "Grease's Coffee" ad on back, 2nd setting, perf 10. VG-F, OG (SG #219f, Cat £55) **Est 40.00+**
 3167. ★ 62, With red-brown ads on back, 1st setting perf 10, 2 diff for Sunlight Soap. VG-VF, OG, minor flaws (SG #219d, Cat £110) **Est 40.00+**
 3168. ☉ 62, Coll of 6 diff green ads on back, 2nd setting, perf 10. VG-F (SG #219h, Cat £90) **Est 50.00+**
 3169. ★ 63, With brown-red "Beecham's Pills" ad on back. F, OG (SG #221d, Cat £200) **Est 100.00+**

3170. ☉ 63, Coll of 4 diff sepia ads on back, 2nd setting, perf 10. VG-F (SG #221e, Cat £200) **Est 90.00+**
 3171. ☉ 63a, With sepia "Cadbury Bros" ad on back, 2nd setting, perf 10, F-VF, couple short perfs (SG #221e, Cat £50) **Est 30.00+**
 3172. ★ 64, With brown-red "Kaitangata Coal" ad on back, 2nd setting, perf 10. VF, OG (SG #222c, Cat £225) **Est 100.00+**
 3173. ☉ 65, Coll of 12 diff sepia ads on back, 2nd setting, perf 10. VG-VF (SG #224bd, Cat £264) **Est 110.00+**



3174. ☉ 65, Collection of 17 diff brown-red ads on back, 3rd setting, perf 10. VG-VF (SG #224be, Cat £374) **Est 175.00+**

3175. ☉ 66, With "Lattey, Livermore Tea" brown-purple ad on back, 3rd setting, perf 10. VG-F (SG #225, Cat £85) **Est 45.00+**



3176. ☉ 66, Coll of 9 diff brown-purple ads on back, 3rd setting, perf 10. VG-VF, a few short perfs (SG #225, Cat £765) **Est 275.00+**

3177. ☉ 67 (2), With "Delicate Skins" & "Wash Day" sunlight soap ads in sepia on back, 2nd setting, perf 10. F, some short perfs (SG #226c, Cat £180) **Est 90.00+**

Toll Free Bid Line:
1-877-957-3364



3178. ☉ 67, Coll of 6 diff black ads on back, 2nd setting, perf 10. Incl one pair. VG-VF (SG #226d, Cat £1,080) **Est 400.00+**



3179. ☉ 67, Coll of 14 diff brown-red ads on back, 3rd setting, perf 10. VG-VF, some short perfs (SG #226e, Cat £1,050) **Est 400.00+**

3180. ★ 68, With green "Cadbury Bros" ad on back, 2nd setting, perf 10. F (SG #220d, Cat £225) **Est 100.00+**

3181. ★ 69, With brown-purple "Lattey, Livermore Tea" ad on back. F (SG #223a, Cat £200) **Est 80.00+**



3182. ☉ 122-5, Cpl Christchurch Exhibition set. F-VF, light CDS cancels **585.00**

3183. ☒★ 147, 147a, Blocks. F-VF, NH **70.00**
 3184. ★ 149, Imperf Black Trial Colour Proof watermarked pair. VF, NH. **Est 50.00+**
 3185. ☒★ 165-7, Blocks. F-VF, NH **54.00**
 3186. ★ 165-70, F-VF **90.50**
 3187. ☉ 165-70, F-VF **101.20**



3188. ★ 182-3, Nicely centered, VF. **247.50**

3189. ☉ 183, F-VF **170.00**
 3190. ★ 199-201, Cpl SILVER JUBILEE set neatly tied by Highfield 22 June, 1935 CDS's on "last day" cach cover. F, centre fold. **Est 75.00+**

3191. ☒★ 226B, 227A, 228B-C, 258-68, Lot of 14 diff KGV Blocks, VF, NH **131.20**
 3192. ★ 229-41, VF. **58.05**
 3193. ★ 299-301, F-VF **128.50**
 3194. ★ 333-52, 360-1, F-VF **88.15**
 3195. ☉ AR12, Ten Shilling. F+ **75.00**



3196. ★ AR75-86, Postal-Fiscals to £1. Fresh colours, mostly VF, LH **343.75**



3197. ★ B3-4, Smiling Boys set, fresh, VF, LH. **200.00**



3198. ☉ B3-4, Smiling Boys, VF. A choice set **Est 175.00+**

3199. ★ B58b, Dramatic printing shift of the PINK COLOUR resulting in SHIFTED LEGS AND EYE. VF, NH. **Est 150.00+**
 3200. SS★ B63a-68a, F-VF, NH. **111.00**

NEW ZEALAND Continued

3201. ★ E1a, F+, light crease 70.00
 3202. ★ O29, F 175.00
 3203. ★ O35, O37, O49, F-VF 110.00
 3204. ★ O61-71, F-VF 182.25
 3205. 田★ O67, O68B, Blocks, F-VF, NH 54.00
 3206. ★ O76-86, F-VF 97.60
 3207. ★ O92-9, F-VF 77.15
 3208. ★ O109-11, VF, NH 51.50
 3209. ○ O111, VF 57.50
 3210. ○ QV 1866 Stamp Duty Revenue 12 Shilling 6d value. Spacefiller (Barefoot #53 - £500) **Est 75.00+**
NEW ZEALAND (ROSS DEPENDENCY):
 3211. ★ L5-8, F-VF, NH 57.00
NIGERIA:
 3212. ★ 80-91, QE set to the £1. VF. ... 86.80
 3213. ★ 80-91, Also 93, VF, NH 90.05
 3214. ★ 184-97, F-VF, LH 62.65
NIUE:



3215. 田★ 20a, Margin block with the LR stamp having NO PERIOD AFTER "PENE" error. Nicely centered, fresh rich colour, VF, bottom stamps (incl the error) are NH. VERY SCARCE. **1,115.00+**



3216. ★ 44, Imperforate proof pair in black MISSING THE CENTRES. VF. **Est 100.00+**

3217. 田★ 44, Bottom margin imperforate proof block of 12 in black MISSING THE CENTRES. Has m/s notation at bottom by Somerset House Authorities dated 29 Oct, 1926. VF. A beautiful showpiece for the specialist **Est 600.00+**
 3218. ★ 522-9, 604-14, Bird sets, VF, NH 92.20

NORFOLK ISLAND:

3219. ★ 13-8, F-VF, NH 57.95
 3220. ★ 13-8, 26-8, F-VF 79.45

NORTHERN NIGERIA:

3221. ○ 18, KE 10 Shilling, bold 1909 CDS cancels. F 60.00

NORTH BORNEO:

3222. ★ 38, 42-3, Imperforate singles. VF 60.00
 3223. ★ 261-75, F-VF 84.90

NORTHERN RHODESIA:

3224. 田★ 25/41, Nine diff KGV1 issues tied by Lusaka 22 May 1944 CDS's on local cover. VF **Est 45.00+**

NORTH WEST PACIFIC ISLANDS:

3225. ★ 32a, F-VF, VLH 50.00

NORWAY:

3226. ○ 1, SON Bergen 1856 CDS plus pen cancel. XF with broad margins, light crease 165.00

3227. ○ 2, Dated cancel. F, small corner crease 150.00

3228. ○ 2-4, F-VF 213.00

3229. ○ 12, 14, F-VF 66.00

3230. ○ 18-20, F, a few short perfs 157.00

3231. ○ 19, F 72.50

3232. ○ 33-4, F 75.00

3233. ★ 370-4, 408-12, F-VF, NH 90.25

3234. ○ B1-3, VF 159.25

3235. ★ B4-8, F-VF, NH 95.00

3236. ○★ Interesting lot of cinderellas mainly 1930's-60's. Has 22 diff mint cancel fund types; & assorted Christmas / Red Cross charity seals, etc. F-VF (39 items) **Est 40.00+**

3237. 田★ USA #UC7, With Bergen / THOR SOLBERG 1935 USA - NORWAY via LEIF EIRIKSSON's ROUTE flight cancel addr to Brooklyn. Has interesting "Paquebot" h/s & is signed by pilot "THOR SOLBERG". This was an Amphibian Flight from New York to Norway tracing Leif Eiriksson's Viking route some centuries before. VF (AAMC #1239). See photo on Page 48. **Est 450.00+**

NOSSI-BE:

3238. ○ 23, 29-30, F-VF (#s 23 & 30 have guarantee b/s's) 152.50

3239. ○ 26, VF 110.00

3240. ★ 32-44, F-VF (#34 is used) 184.10

3241. ★ 42-4, J9, J14, F-VF 147.50

3242. ○ J9, J14, F-VF (J14 has guarantee b/s) 56.50

3243. ○ Fr. Colonies #J1 with SON Nossi-Be 20 June 1893 CDS. VF **Est 35.00+**

NYASALAND:

3244. ○ 23, KGV £1. F-VF 190.00

3245. ★ 66-7, KGV1 up to £1. VF 65.00

3246. ★ 97-111, QE set to 20 Sh. F-VF 63.50

NYASSA:

3247. ★ 106-25, F-VF **Est 50.00+**

OBOCK:

3248. ○ 46-7, 49, 51, 54-6, 58, All with beautiful SON Obock CDS cancels, VF. A nice lot! ... 66.25+

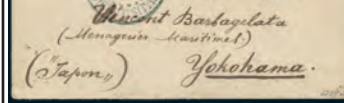

3249. 田★ 53b, Left half BISECT neatly tied on miniature cover from Djibouti 14 May, 1903 to YOKOHAMA JAPAN (very scarce destination). Has Reunion to Marseille No. 4 Paquebot cancel. VF. An unusual & choice cover. Has Pierre Mayer guarantee b/s & 2009 Roumet Certificate **Est 450.00+**



3250. ○ 63, Scarce 25Fr Triangle, large margins, VF, lightly cancelled. Signed by Scheller. **875.00**

3251. ○ J13, Four margins, VF, neat CDS. A beauty! **Est 40.00+**

OLDENBURG:

3252. ○ 2, Tied on piece by blue "FRANCO" cancel. VF 80.00

OMAN:

3253. ★ 139-50, Pictorial set, VF, LH 212.50

3254. ★ 204-5, VF, NH 42.00

PAKISTAN:

3255. ○ 17-9, KGV1 High Values. F-VF 230.50

3256. ★ O67/O80, Coll of 12 diff Officials with UNLISTED varieties. Incl Surcharges or "SERVICE" DOUBLED, INVERTED, on REVERSE or combinations thereof. F-VF, NH **Est 100.00+**

3257. ★ O68, Vert Pair, bottom stamp MISSING "2 PAISA" surcharge. UNLISTED variety. F-VF, NH **Est 35.00+**

PALESTINE:

3258. 田★ 73, 77, 80, Tied by Tel Aviv CDS's on WWII censored airmail cover to New York. Has large red oval "O.A.T." h/s. F **Est 45.00+**

3259. 田★ Unused WWII colour illustrated PRO-BRITISH Patriotic postcard printed by Orient Service Ltd., Jerusalem. Depicts lion in the sky composed of warplanes. Caption reads "The British Lion has Wings". F-VF. A scarce postcard! **Est 100.00+**

PANAMA:

3260. 田★ 188, Imperf top margin PROOF block in green. VF, NG **Est 40.00+**

3261. ★ 198, Green TRIAL COLOUR PROOF PAIR on card without centre vignette. XF. ... **Est 65.00+**



3262. ★ C19, Scarce surcharged Airmail, fresh, VF, OG. Has 2 diff guarantee b/s's 400.00

PAPUA NEW GUINEA:

3263. 田★ 94-100, Seven diff stamp franking neatly tied by Port Moresby 4 July, 1941 CDS cancels on #10 size airmail cover to Queensland (Brisbane b/s). Has Censor tape & violet Censor h/s. F-VF. AN EYE-CATCHING COVER! **Est 125.00+**

3264. ★ 122-36, F-VF 85.00

3265. ★ 139-46, VF 70.25

3266. 田★ 140, 142-3, LL Imprint Blocks. F-VF, NH 59.00

3267. ○ C1-4, F-VF 60.50

PARAGUAY:

3268. ★ 93, 97, 102-3, 108, 110, Trial Colour Proofs on card. VF (6 diff) **Est 75.00+**

3269. ★ O103, Vert IMPERF PAIR. VF **Est 35.00+**

PARMA:

3270. ★ 1, F-VF, HH 145.00

3271. ○ 4, F, corner crease 225.00

PERU:

3272. 田★ Nice set of 13 different Revenues in blocks from 1¢ to 50 Soles showing coat of arms. All with "SPECIMEN" overprints & security punches from the American Bank Note Co. F-VF, NH (52 stamps) **Est 75.00+**

PHILIPPINES:

3273. 田★ N4, Japanese Occupation of Philippines 5¢ on 6¢ tied by Orani, Bataan 4 Nov 1942 cancel on large size cover addressed to Manila. Has nice clear Japanese Military Police censor marking. F **Est 100.00+**

PITCAIRN ISLANDS:

3274. 田★ 1 (imprint block), 2 (imprint pair), Tied by Pitcairn Island 15 Oct 1940 CDS's on each #10 unaddr FDC. Signed by FRED M. CHRISTIAN / Chief Magistrate. Served in that post 3 times from 1921-43. F-VF, tiny edge tear **Est 100.00+**

3275. 田★ 1-5, 6, 7-8, Tied by Pitcairn Island / Post Office 15 Oct 1940 CDS's on Reg'd #10 FDC to USA. F-VF **Est 75.00+**

3276. 田★ 1-5, 6, 7-8, Tied by Pitcairn Island / Post Office 12 Sept 1941 CDS's on large size Reg'd cover to Blackpool via Liverpool. F-VF **Est 90.00+**

3277. ★ 1-8, 11-2, KGV1 & Silver Wedding sets. F-VF 129.25

3278. 田★ 2, Single franking tied by Pitcairn Island 15 Oct 1940 CDS on each FDC depicting HMS Bounty. Autographed by "FRED M. CHRISTIAN, Chief Magistrate". He served in that position 3 times from 1921-43. VF **Est 100.00+**

3279. 田★ 5, Tied by Pitcairn Island 29 May 1947 CDS on illustrated cover to a NZ Airforce Officer in Fiji. Depicts South Pacific scene. VF **Est 50.00+**

3280. 田★ 5A, 6A, Neatly tied on cacheted FDC 1 Sept 1951, addressed to Canada. VF **Est 50.00+**

3281. ○ 11-12, Silver Wedding, VF 54.00

3282. ★ 52, 1TU 1d with the pink colour having a faint DOUBLE IMPRESSION. The second impression is very noticeable under magnification & is more like a "kiss" print. VF, NH **Est 125.00+**

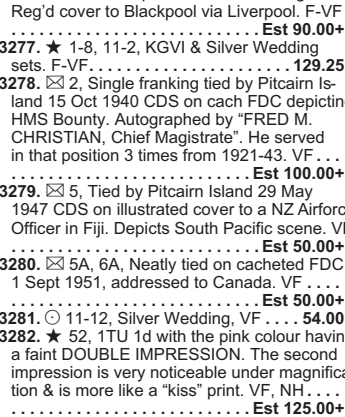

3283. ★ 53, 1TU 2Sh6p with DOUBLE IMPRESSION OF THE TURQUOISE GREEN colour. Shows a clear doubling of the value, country name & globe. Fresh, VF, NH. A RARE UNLISTED ERROR FROM A RECENT DISCOVERY **Est 600.00+**



3284. ★ 72a, QE surcharged Longboat with BROWN COLOUR OMITTED. Fresh, VF, LH. Has 2003 APS Certificate. A VERY SCARCE ERROR **1,500.00**



3285. ★ 105a, GOLD OMITTED error (resulting in the Queen's Head missing). A VERY SCARCE MAJOR ERROR. Has 2010 BPA Certificate. VF, NH. A normal stamp also accompanies for comparison **1,100.00**

3286. 田★ 269; Also New Zealand #868, Tied on illustrated R.N.Z.A.F. "AIR DROP" cover from Mar 1987 airmail cover. VF, unaddr **Est 35.00+**

3287. 田★ New Zealand #186, Tied by Pitcairn Island / NZ Postal Agency 18 Mar 1938 CDS on Establishment of PITC Radio colour cach cover, to USA. VF **Est 100.00+**

3288. 田★ New Zealand #186, Tied by Pitcairn Island / NZ Postal Agency 18 Mar 1938 CDS on Establishment of PITC Radio colour cach special event cover to USA. Signed by RICHARD EDGAR CHRISTIAN (direct descendant of Fletcher Christian). VF **Est 200.00+**

3289. 田★ New Zealand #186, Tied by Pitcairn Island / NZ Postal Agency 18 Mar 1938 CDS on Establishment of PITC Radio colour cach special event cover. Signed by ANDREW YOUNG, Radio Operator. F-VF **Est 125.00+**

POLAND:

3290. ★ 457-9, Se-tenant IMPERF strip of 3 in grey. These are from the hardcover book "400 Years of Polish Post" issued in 1958. Also has 1 other imperf stamp also in grey from this book. VF (4 stamps) ... **Est 60.00+**

3291. SS★ 830, Silk souvenir sheet. VF, NH 135.00

3292. SS★ 1186-7, Souvenir sheet. VF, LH in margin (stamps are NH) 60.00

3293. ★ B11-4, F-VF 71.00

3294. 田★ N1, Tied by Warsaw 17 Nov 1915 CDS & on back 2f on 10g surcharged local tied by Mejska 18 Nov CDS on WWI local German Occupation cover to Hoza (2 diff Warsaw strikes). VF **Est 60.00+**

3295. ○ N30-55, Cpl surcharged set of 26 diff. All are on piece with neat Warsaw CDS's. F-VF 154.75

3296. 田★ N33-7, N39-41, Tied by Zakopane 1941 Sportfest illustrated cancels on cover. VF **Est 45.00+**

3297. 田★ N76/N96, Lot of 30 Hitler Head imprint blocks, all diff as to issue & position. F-VF, NH **Est 50.00+**

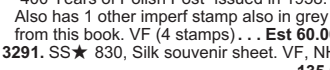

3298. ★ N76/N96, Coll of 15 different Hitler Head IMPERFORATES, fresh, VF, NH **Est 125.00+**

3299. ★ N88, Imperforate single with large margins, XF, VLH (Mi 600 Euro) **Est 275.00+**

3300. ★ 3K1-8, VF, NH **Est 40.00+**

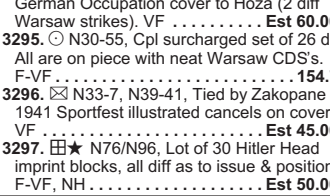

3301. ★ Two Polish Forces in Italy 1946 Locals. Depict General Anders of the 2nd Corps, 2Z issue brown. Also same stamp with 5Z surcharge. F-VF, NH, surcharged stamp is signed Ceremuga & has 2014 Ceremuga Certificate (Sassone Airmail #1 & 1b, Cat 350 Euro) **Est 175.00+**

3302. SS★ Perf & imperf 1945 Polish Red Cross DACHAU charity souvenir sheets. VF, ungummed (2 diff) **Est 50.00+**

PORTUGAL:

3303. 田★ Stampless folded cover from Lisbon 1836 to London, then REDIRECTED to Paris. Has multiple cancels & m/s rates incl "LISBON" straight line, 2 diff London Foreign Mail strikes, Calais entry cancel, etc. F. Lengthy write-up accompanies **Est 85.00+**



3304. ○ 3, Four large / huge margins, SON Lisbon numeral grid "1" cancel, VF. Has 2024 Philatelic Foundation Certificate **1,700.00**



3305. ○ 4, Four large balanced margins, fresh colour, SON barred "I" cancel (of Lisbon). VF. A SCARCE EXAMPLE OF THIS CLASSIC **3,250.00**



3306. ○ 5, Four large jumbo margins all around, SON barred "52" cancel, fresh rich colour, XF. Pencil signed by expert A. Diena. A choice gem example of this scarce classic stamp **1,500.00+**

3307. ○ 12-5; Also 12a, F-VF 310.50



3308. 田★ 18, Scarce imperforate mint block with excellent margins all around, bright fresh colour, VF, NH. Has 1987 APS Certificate. A RARELY SEEN BLOCK IN TOP CONDITION **Est 1,250.00+**

3309. ○ 18, Large margins, Numeral "1" grid cancel. VF 250.00

3310. ○ 19, VF 110.00

3311. ○ 22, F 120.00

3312. ○ 25, F 70.00

3313. ○ 26, Neatly tied on piece, F 175.00

3314. ○ 27-8, F 192.50

3315. ○ 30, SON Lisbon numeral "1" cancel, F-VF 175.00

3316. ○ 31, F-VF 175.00

3317. ○ 32, VG+ 125.00

3318. ○ 33, VG-F, slight corner crease. Has 2024 Philatelic Foundation Certificate 750.00

3319. ○ 298T, F 85.00

3320. SS★ 594a, Portuguese International Exhibition. Fresh, VF, NH, minor gum bends 450.00

3321. 田★ Unused WWII b/w illustrated comic Patriotic postcard with caricature for the Daily Mail depicting British Sailor punching MUSSOLINI over map showing "Taranto". F-VF **Est 50.00+**

PRUSSIA:

3322. 田★ Stampless folded letter dated 20 Nov 1803 with "PAR WESEL" cancel to Murgon via Bordeaux. Has 2 diff m/s rates. F-VF **Est 50.00+**

3323. 田★ Stampless 1824 folded letter with "SOLINGEN / 26 NOV" straightline cancel to Bordeaux. Has red "CPR.2" h/s. F+ **Est 65.00+**

3324. 田★ Stampless 1858 folded letter with boxed Elberfeld 17 Apr cancel to Bordeaux. Has red Valenciennes entry strike, French RPO cancel & Paris transit. F-VF. Write-up accompanies **Est 50.00+**

3325. ★ 1-2, F-VF, HH 200.00

3326. ○ 2-5, VG-VF 98.50

3327. ○ 5, 11-2, 13a, 14-5, F-VF 114.50

3328. ○ 14-20; Also 18a, F-VF 104.20

QATAR:

3329. ★ 69-85, Fish set, F-VF, NH 234.50

3330. ★ 125-25F, Pairs. F-VF, NH 51.50

QUEENSLAND:

3331. ○ 8/20, Nine diff QV issues. VG-VF 206.50

3332. ○ 75-8, QV High Values up to £1. VG-F 237.50

REUNION:

3333. ○ 3, Scarce



LOT 3384

RHODESIA Continued



3364. ★ 74, Scarce unused Five Pound High Value, deep rich colour on bright paper, beautifully centered. VF. This stamp is without gum as many of these were affected by water due to the WWII London bombings which damaged the archives. Has 2016 Ceremuga Certificate (SG Cat £3,500) 4,000.00



3365. ★ 75, Scarce unused £10 High Value Coat of Arms, nice centering, strong impression, very fresh, F-VF. This stamp is without gum as many of these were affected by water due to the WWII London bombings which damaged the archives. Has 2016 Ceremuga Certificate . . . 3,750.00

3366. ★ 81, VF 145.00
3367. ★ 115, Five Shilling Double Head, fresh colours, VF, LH, couple minute TS spots . . . 325.00



3368. ★ 118, Double Head £1, pale shade, VF, RG. 1,650.00

3369. ○ 118, One Pound spacefiller. Cat \$775 Est 70.00



3370. ○ 118, Scarce One Pound Double Head, neat Bulawayo 3 Dec, 1912 CDS, rich colours, VF. Guarantee b/s's. AN EXCEPTIONAL USED HIGH VALUE Est 1,000.00+

3371. ○ Interesting 2-page "GENERAL POWER OF ATTORNEY" legal document from Salisbury. Has 10 Shilling & £1 Fiscals tied by 1896-8 oval cancels. Has handstamps from 3 diff local Banks. F. Est 50.00+

RHODESIA AND NYASALAND:
3372. ★ 141-55, F-VF 114.25
3373. ○ 141-55, QE set to £1. F-VF . . . 55.30
3374. ★ 158-71, QE set to £1. F-VF . . 112.80



3375. ★ 159b, ROSE RED COLOUR omitted error. Fresh, F-VF, NH. Rarely offered anywhere. Est 250.00+

ROMANIA:
3376. ○ 24, 33, 36, 36a, F-VF 147.50
3377. ○ 37-42, VG-F 191.50
3378. ○ 53-9, F-VF, some nice cancels . . . 95.50
3379. ○ 196-206, F-VF 115.80

LOT 3481



LOT 3482



3380. ☒ 267/326, Tied by Arad or Timisoara 1908 CDS's on front sides of 5 diff b/w & sepia photo postcards depicting street scenes & buildings. Most add to USA. F-VF Est 50.00+

3381. ○ ★ Three diff Scott unlisted WWI German Occupation issues. F-VF (Mi #s used 6 & mint VII & 7, Cat 83 Euro) . . . Est 50.00+

ROMAN STATES:



3382. ★ 5c, Rare mint 4b black on gray brown, two extra large margins with full frame line showing on other sides. VF, OG, thin. Has been signed by expert G. Colla & with his 2020 Certificate 11,500.00

3383. ○ 8, VG-F. 72.50

ROUAD:

3384. ☒ 4-16, Cpl overprinted set plus an extra #14, all neatly tied by Ile Rouad 15 June 1917 CDS's on unaddr cover. Has corner card for a Commission Agent in Port Said & Alexandria. One stamp noted to have a variety. VF. Covers from Rouad are scarce. See photo above Est 500.00+

RUANDA-URUNDI:

3385. ★ 66a, 67a, INVERTED SURCHARGE errors. The #66a has a dramatic surcharge shift. VF, NH, tiny spot of surcharge offset on gum of each. 90.00+

RUSSIA:

3386. ☒ Stampless folded part printed letter from the FRENCH EMBASSY IN ST. PETERSBURG 17 Feb 1841. Has French Embassy illustrated b/s, Paris transit & Tonnerre receiver. Probably carried by diplomatic pouch to Paris. VF. Est 150.00+

3387. ☒ 81-2 (Pairs), Tied by Vladivostok May 1919 CDS's on Censored cover add to "Patriotic League of Britons Overseas, Tokyo". Has "Vladivostok British Patriotic League" corner card & "Life Assurance Co. of Canada / Tokyo" oval b/s. F+, light vert fold, flap fit. Fascinating item. The Canadian Red Cross Society worked with League during this period. Est 200.00+

3388. ☒ ★ 131, M/S V-Guide corner blocks of 3 all showing MAJOR PRE-PRINTING PAPER FOLDS. VF, NH Est 85.00+

3389. ☒ 417 (pair), 419 (3), Tied by Moscow July - Aug 1930 CDS's on 4 diff colour illustrated domestically mailed postcards. Depict comic / propaganda caricatures of 4 individuals incl perplexed Imperial Russian Officer & other members of Russian Noble Society, etc. Mostly VG-VF Est 125.00+

3390. ★ 537, F, small bend. 100.00

3391. ☒ 687/222-3, 1244-5, 1252-3, Tied front & back by Leningrad 7 Oct 1948 CDS's on Reg'd Airmail cover to Montreal. F, some edge wear Est 45.00+

3392. SS★ 970, Victory at Stalingrad sheet with MAJOR SHIFT in RED COLOUR. VF, NH. Very interesting variety. . . . Est 100.00+

3393. SS★ 1360a, VF, light gum bends . . . 200.00
3394. ★ 1508-9, VF, NH 100.00
3395. SS○ 1767a, 1787a, VF 70.00
3396. SS★ 1767a (with 1962 overprint). F-VF, NH 75.00

3397. SS★ 1786a, 1786b, VF, NH Est 35.00+

3398. ☒ C22a, Tied by Simferopol-Nokzai 30 Mar 1933 CDS on 15K Postal Stationery envelope Reg'd to Montreal; 12 Apr b/s. F-VF. Attractive. Est 45.00+

3399. ☒ Unused b/w postcard 1901 depicting the CZARINA ALEXANDRA & HER BABY DAUGHTER ANASTASIE. The is the only postcard we have seen of Anastasie. Rumours of her escape from death persisted for decades. In the later years several women imposters falsely claimed to be her. The postcard was printed in France. F, some adhesions on reverse Est 60.00+

3400. ★ Two unissued 20k blue stamps from 1926 depicting Lenin as a young boy (similar to B49). One is watermarked, other unwatermarked. F-VF, NH, natural gum bends Est 100.00+

RUSSIA (WENDEN):

3401. ☒ ★ L12, Block. VF, NH . . . Est 50.00+

3402. ★ 14-5, 18, E1, VF, NH (#18 light creasing) 190.00

SAAR:

3403. ○ 16, Genuine used 80pf tied on piece by neat Saarbrücken CDS cancel. VF, some small staining. Has 1989 Philatelic Foundation Certificate. 275.00

3404. ☒ ★ 186, Block with the LR stamp having BREAK in 3rd bar variety. F, NH. Nice variety Est 35.00+

3405. ★ B74-82, F-VF. 93.25
3406. ○ B89-104, VF 143.30

ST. HELENA:

3407. ○ 11, 15-6, 29, 39, QV surcharges. VG-VF 185.50

3408. ★ 55, KE Two Shilling with SPECIMEN overprint. F-VF, NG Est 40.00+

3409. ★ 79, BROKEN MAINMAST variety. VF (SG #97a, Cat £85) Est 60.00+

3410. ★ 80, CLEFT ROCK variety, VF, LH (SG #98c, Cat £75) Est 50.00+

3411. ○ 81, BROKEN MAINMAST variety, F (SG #99a, Cat £200) Est 120.00+



3412. ★ 94, KGV 15 Shilling High Value with "SPECIMEN" overprint. Nicely centered, rich colour, VF. Has 2021 BPA Certificate . . . Est 900.00+

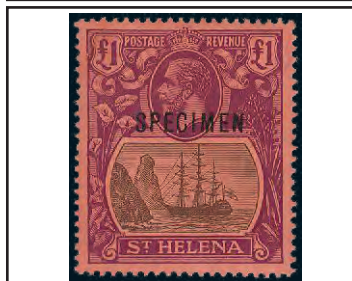

3413. ★ 99, KGV £1 with "SPECIMEN" overprint. Nicely centered, fresh colour, VF Est 400.00+

3414. ★ 118-27, KGV set to 10Sh. F-VF 101.45
3415. ★ 140-52, F-VF, NH 92.55
3416. ★ 159-72, F-VF 73.10
3417. ★ 176/181, Cpl 1962 4Sh6d Booklet. VF, NH (SG #SB1, Cat £55) Est 35.00+



3418. ★ 309, Sheet margin £1 Painting with GOLD OMITTED error. Beautifully centered, pristine fresh, XF, NH. A RARE MODERN ERROR (SG #330Aa, Cat £1,800) Est 1,400.00+

3419. ★ 824-35, Flowers to £5, VF, NH 44.70+

ST. KITTS:

3420. ★ 1-10, Cpl Columbus set to 5 Shillings. F-VF 179.00

ST. KITTS-NEVIS:



3421. ★ 31-6, KGV High Values up to One Pound, fresh colours, F-VF. 362.50

3422. ★ 48-51, KGV High Values to 5 Shilling. F-VF 104.50



3423. ★ 52-64, Cpl Tercentenary set to £1, nicely centered, fresh rich colours, VF. A SCARCE SET 1,402.75

3424. ★ 120-34, F-VF 67.70

ST. LUCIA:

3425. ○ 2, VG-F, light cancel. 175.00
3426. ★ 3, VG-F, OG. 325.00

3427. ★ 14, VG-F. Has guarantee b/s's 175.00
3428. ○ 15, 22, VF. 170.00
3429. ★ 17, F. Has guarantee b/s's. 60.00
3430. ★ 37-9, QV High Values up to 10 Shilling, fresh, F-VF 184.00

3431. ★ 40-2, Surcharges. F-VF. 136.50
3432. ★ 43-8, Cpl KE set to 1 Shilling. VG-VF 77.50

3433. ★ 56, KE 5 Shilling. VF, couple nibbed perfs 85.00
3434. ★ 57-62, Also 61a, F-VF. 103.75
3435. ★ 95-106, Cpl KGV set to 10 Shilling. F-VF. Est 125.00+

3436. ○ 105, KGV 5 Shilling, XF. . . Est 30.00+

3437. ☒ ★ 135-43, Blocks. F-VF, NH . . . 94.60
3438. ★ 830, LL vert strip of 4 IMPERF horizontally between 2nd & 3rd stamps. VF, NH Est 50.00+

3439. ★ J11-2, With red "Statehood / 1st Mar '67" overprints. F-VF Est 50.00+

ST. PIERRE AND MIQUELON:

3440. ★ 3, 6, VF 75.00
3441. ○ 15, 36, 49, F-VF. 68.00
3442. ☒ 79, 81, 83, Tied by St. Pierre & Miquelon 2 May 1925 CDS's on face of b/w photo postcard depicting St. Pierre with the busy harbour in the distance. VF, unaddr. Attractive. Est 45.00+

3443. ☒ 79, 92 (Pair), 138, Tied by St. Pierre & Miquelon 27 July 1938 CDS's on b/w photo postcard to Miami, Fla. Has view of the villas, Route de Savoyard. VF. Est 40.00+

3444. ☒ 86-7, Tied by St. Pierre & Miquelon 14 June 1929 CDS's on front of b/w photo postcard to USA. The scene on the postcard is the one used for the design of the Scott #A25 showing the Tortue Lighthouse. VF Est 50.00+

3445. ★ 160-4, Cpl overprinted set, F (160 is used) 81.50

3446. ☒ ★ 238, Cpl setting of 25 of the 90¢ FRANCE LIBRE issue (stamps overprinted in blocks of 25 at a time). VF, NH. Ex Bileski 525.00+

3447. ☒ B1, Tied by St. Pierre & Miquelon 25 May 1926 CDS cancel on local Official "Gouvernement / PP" Provisional h/s. VF. . . Est 50.00+

3448. ☒ ★ C8, UL top margin imprint IMPERF block with fancy imprint in selvage. VF, NG Est 65.00+

3449. ★ C9-14, Cpl IMPERFORATE Chad to Rhine set all have sheet margin. XF, LH. Only 250 sets exist Est 75.00+

3450. ★ C15-8, F-VF. 60.50
3451. ☒ Stampless cover with boxed "Gouvernement / P.P. 030" Provisional h/s & 2 July 1926 CDS to Vannes, France. VF, slightly reduced Est 40.00+

3452. ☒ Stampless cover with boxed "Gouvernement / P.P. 030" Provisional h/s & 6 July 1926 CDS to France; St. Seurin de Cadourne 31 July receiver. VF. . . Est 45.00+

3453. ☒ French Colonies #s B1-6, Tied by St. Pierre & Miquelon 14 Jan 1944 CDS on local #10 FDC. F-VF Est 135.00+

3454. ☒ French Colonies #s B1-6, Tied by St. Pierre & Miquelon 20 Jan 1944 CDS's on large size cover. VF, unaddr. . . Est 125.00+

ST. THOMAS AND PRINCE ISLANDS:
3455. ★ 647-50, Cpl set of 8 diff Presentation Cards of World Cup Soccer Championship. Scott unlisted. VF. Retail \$100 . . Est 40.00+

3456. ★ Cpl 1977 UPU set of 14 stamps with red overprints (see footnote after Scott #463). VF 125.00

ST. VINCENT:

3457. ★ 2, Huge JUMBO size single showing portions of the adjacent stamps at left & right. VF, NG. Est 50.00+

3458. ○ 28A, VG-F. 65.00
3459. ★ 42, 48a, F. 180.00
3460. ★ 51, F-VF, one slightly rounded corner 225.00

3461. ★ 54, LR corner single of the 5 Shilling, VF, VLH. Est 40.00+

3462. ○ 54, Five Shilling with interesting paper makers watermark showing letters. VF. A PRETTY STAMP 60.00+

3463. ★ 62-70, Cpl QV set to 5 Shilling. F-VF 167.50



3464. ★ 82-9, Cpl KE set to £1. F-VF. 425.00

3465. ★ 112, "SPECIMEN" overprint. F. Est 35.00+

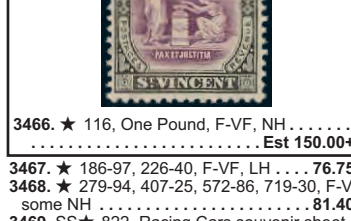

3466. ★ 116, One Pound, F-VF, NH. Est 150.00+

3467. ★ 186-97, 226-40, F-VF, LH . . . 76.75
3468. ★ 279-94, 407-25, 572-86, 719-30, F-VF, some NH 81.40
3469. SS★ 822, Racing Cars souvenir sheet IMPERF (Scott unlisted). VF, NH Est 35.00+

3470. ★ 886-93, Royal Visit overprinted set (#891-2 in a mini-sheet of 7). VF, NH . . 62.05
3471. ★ 894, Imperforate se-tenant pair with DOUBLE PRINT ERROR. VF, NH. An unusual & eye-catching error! . . . Est 75.00+

3472. ★ 1746-60, VF, NH 70.75
3473. ○ Victorian Five Shilling Revenue circa 1880's. F. Est 40.00+

ST. VINCENT GRENADINES (UNION IS):
3474. ☒ ★ 1-6, Kings & Queens issue in IMPERF BLOCKS (Scott unlisted). VF, NH . . . Est 45.00+

SAMOA:



3475. ○ 4d, Attractive used single of the Six Pence bright violet Express stamp type III. VF, neat Apia CDS cancel. Has 2011 BPA Certificate 800.00

3476. ○ 51-5, F-VF 137.50



3477. ○ 57-69, Cpl Kaiser Yacht set to 5 Mark. F-VF, 68-9 have guarantee b/s's. Many selected cancels. 795.40

3478. ★ 67, Scarce cpl mint sheet of 20 of the 2 Mark Kaiser Yacht, fresh colour, VF, NH, some trivial gum toning on selvage. Rarely offered in a complete sheet like this. 450.00+

3479. ★ 68, Scarce cpl mint sheet of 20 of 3 Mark Kaiser Yacht, fresh colour, VF, NH, natural gum bends. Rarely ever offered in a complete sheet like this. 600.00+



3480. ★ 104c, DOUBLE SURCHARGE. F-VF, short corner perf, bit toned. Has 1984 BPA Certificate 800.00

SAN MARINO:

3481. ☒ 57, B15, C3, Also Germany #s B138-9, All tied on each June 1939 South America Flight cover add to Las Palmas, Canary Islands via Rome. Has propaganda cachet in German & Italian colours with Swastika & Italian Fascist symbols. F-VF. See photo above . . . Est 200.00+

3482. ☒ 137, C11, Tied cach GRAF ZEPPELIN ITALY FLIGHT 29 May 1933Reg'd postcard to England. Has Italy, San Marino & German ON BOARD cachets; plus Rome illustrated b/s & H.E. Sieger h/s. VF. Attractive. See photo above. Est 250.00+

3483. ★ C62, C62b, C75, UPU Stagecoach issues. VF, NH Est 50.00+

SARAWAK:

3484. ★ 180-94, F-VF. 156.95
3485. ○ 180-94, 197-211, F-VF. 90.90
3486. ★ 197-211, F-VF 126.05

SARDINIA:

3487. ☒ Stampless folded cover written at Cette (part of the Kingdom of Sardinia at the time - now France) dated 29 Apr 1824 to Madrid. Has "SAVONA" straightline transit & "ITALIE / PAR / ANTIBES" boxed entry h/s; plus "25.R" hammer rate & Arenzano, Italy transit m/s. VF. Interesting item & a write-up accompanies. Est 75.00+



3488. ○ 14e, The 80¢ Ocher with HEAD INVERTED error, close but clearing margins all around, neat SON Torino 18 Mar, 1858 circular datestamp, trace of a faint trivial crease at bottom. F, Ex Cunliffe. Has 1965 A. Diena Certificate & 2009 Philatelic Foundation Certificate. A HIGHLY COLLECTABLE & CERTIFIED EXAMPLE OF THIS RARE ITALIAN STATES ERROR . . . 22,500.00





LOT 3609

67061



SAUDI ARABIA:



3489. ★ L17f, Rare mint stamp with OVERPRINT IN GOLD. F-VF, NH, gum a trifle disturbed (as all known examples are), a few short perfs. Has 2024 Riachi Certificate. VERY RARE - ONLY 50 STAMPS PRINTED. **2,500.00**



3490. ★ L62a, INVERTED OVERPRINT, nicely centered, fresh, VF, LH. Has been pencil signed by expert John Wilson. **300.00**

3491. ★ L79a, VF. **450.00**
3492. SS★ 243-5, Scarce 1961 Damman Port IMPERFORATE SHEETS of 4, fresh, VF, NH. **425.00+**



3493. ★ 462-73, Cpl (Re-drawn) Type II Cartouche Watermarked set of 12, bright fresh colours, F-VF, NH. SELDOM SEEN. **1,755.00**

SAXONY:

3494. ○ 10-3; Also #11 mint. F-VF. **133.00**
3495. ○ 15, 16a, 17-9, Nice cancels. F-VF. **68.40**

SENEGAL:

3496. ★ 63-9, F-VF. **105.50**
3497. ★ 253-6, Sunken die proofs on cards. VF. Nice boat topicals (4 diff). **Est 40.00+**
3498. ○ France #47 with blue "SNG" dotted cancel. VF. Nice forerunner. **Est 50.00+**

SERBIA:

3499. ★ 2NC13-5, F-VF, NH. **Est 40.00+**



3500. ○ 2NJ1-8, Cpl overprinted set, fresh colours, F-VF, NH. **1,770.00**

SEYCHELLES:

3501. ○ 11-5, 17, F-VF. **156.25**



3502. ★ 125-48, Cpl KGV set to 5R. F-VF, some NH (and priced as such). **597.50**

3503. ★ 157-71, KGV set to 10R. F-VF, LH. **87.75**

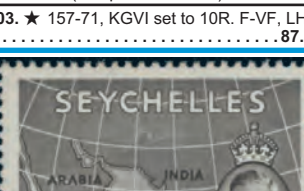

3504. ★ 167a, KGV One Rupee with St. Edward's Crown Watermark (in error) & MISSING CROWN IN WATERMARK. Rich fresh colour, F-VF. Has Murray Payne Certificate signed by KGV experts S. Babbington & Dickton Pollard. AN INCREDIBLY RARE DOUBLE ERROR (SG #168a, Cat £4,000). **Est 2,500.00+**



3505. ★ 170a, KGV 5 Rupee with St. Edward's Crown Watermark (in error) & MISSING CROWN IN WATERMARK. Rich bold colour, nice centering, fresh, VF, LH. Has 2016 BPA Certificate. AN INCREDIBLY RARE DOUBLE ERROR (SG #171a, Cat £4,000). **Est 2,500.00+**

3506. ★ 173-90, F-VF. **92.05**
3507. ☒ 304a, Bird souvenir sheet with Victoria 18 Sept 1972 CDS's on large size Reg'd Air-mail cover to Canada. F-VF. Lovely topical item. **Est 40.00+**

3508. ★ 625, INVERTED SILVER OVERPRINT error. Fresh, XF, NH. **Est 100.00+**

SIERRA LEONE:

3509. ★ 1b, Gray lilac, VG+. **300.00**



3510. ★ 90-102, Cpl KE set to £1. F-VF, LH. **479.10**

3511. ○ 153-62, F-VF, light cancels. **106.25**

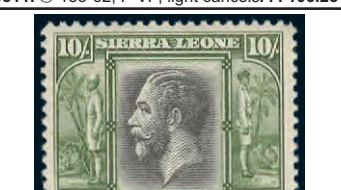

3512. ★ 153-65, Cpl Wilberforce set to £1. Fresh, F-VF (#163-4 minor gum toning). Scarce. **1,209.00**

3513. ○ 166-9, Silver Jubilee set. F-VF. **50.35**
3514. ★ 168, Silver Jubilee with BROKEN FLAGSTAFF variety. F-VF. **Est 60.00+**

3515. ☐★ 168, KGV Silver Jubilee corner block with the UL stamp having the EXTRA FLAGSTAFF variety. Fresh, F-VF, NH (SG #183a, Cat £195). **Est 175.00+**

3516. ☒ 174, Tied by 20 Nov, 1940 CDS WWII Censored British Military cover addr to a Captain at Army P.O. 450 in Accra. It was then forwarded to Lagos & has b/s's from Okoto Nigeria & Zaria. Has numerous m/s directional markings & tape censor. VG+. **Est 75.00+**
3517. ★ 195-207, VF. **65.35**

SINGAPORE:

3518. ★ 19-20, F-VF, LH. **190.00**
3519. ★ 21-2, Silver Wedding, VF, NH. **116.00+**

3520. ★ 28-42, QE set to \$5. F-VF. **156.40**
3521. ★ 62-9, 76, F-VF. **77.40**
3522. ★ 101-6, 106a, Sesquicentennial set & souvenir sheet. VF, LH. **694.50**

3523. ★ 107-11, 142-3, VF, NH. **119.10**
3524. ○ 144-9, Each tied on piece. VF. **50.50**

SOLOMON ISLANDS:

3525. ★ 7, VG-F. **90.00**



3526. ★ 8-18, Complete War Canoe set to 5 Shilling, fresh, F-VF. **255.40**

3527. ○ 55, KGV 5 Shilling, VF, lightly cancelled. **Est 65.00+**

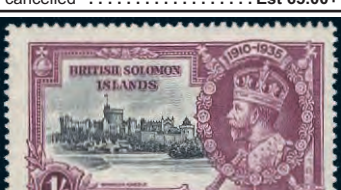

3528. ★ 63, One Shilling Silver Jubilee with "DASH BY TURRET" variety, fresh rich colours, F-VF, LH. A VERY SCARCE VARIETY (SG #56i, Cat £650). **Est 500.00+**



3529. ○ 63, Silver Jubilee One Shilling with the FRAME PRINTED DOUBLE, ONE ALBINO variety. Fresh rich colour, light circular datestamp cancel. VF. Has 2020 Royal Philatelic Society Certificate. THE FIRST EXAMPLE OF THIS RARE VARIETY WE HAVE EVER SEEN. Ex Gillis (SG #56a, Cat £1,800). **Est 1,300.00+**

3530. ★ 67-79, F-VF. **55.35**

3531. ★ 101-4, High values, VF. **62.00**
3532. ★ 232-47, 316-31, 397-412a, 431-4, 461-4, F-VF, NH. **85.30**

3533. ★ 296-311, 316-31, 631-4, VF, NH. **52.40**
3534. SS★ 992-5, Battle of Trafalgar. VF, NH. **42.50**

3535. ○ 1062-9, 1070-83, VF. **51.20**
3536. ★ J1-8, F-VF. **64.75**

SOMALIA:

3537. ★ 91-2, 94, F. **56.25**
3538. ★ 164-9, C1-6, F-VF. **55.50**



3539. ★ B33-7, Cpl semi-postal set with "SAGGIO" (Specimen) overprints. Fresh, F-VF, NH. All with pencil guarantee b/s's (Sassone Cat 1,000 Euro). **Est 300.00+**

3540. ★ CB1-10, King Victor Emmanuel set. F-VF, LH. **158.00**



3541. ★ Scarce set of 6 different MONEY ORDER POSTAGE DUES from 1924. Has surcharged values up to 3 Rupie. Fresh colours, F-VF, LH (Sassone #1-6, Cat 600 Euro). **Est 250.00+**

3542. ★ Scarce set of 6 diff MONEY ORDER POSTAGE DUES. Has values up to 3L. Fresh colours, F, LH (Sassone #7-12, Cat 350 Euro). **Est 150.00+**

SOMALI COAST:

3543. ○ 11a, BISECT tied on piece by blue Djibouti 7 Oct 1901 CDS. VF (Cat \$200 US as cover). **Est 50.00+**

3544. ★ 50, 52, INVERTED CENTRE errors. F-VF, NH. **Est 60.00+**
3545. ★ C42-8, VF. **76.50**

SOMALILAND:

3546. ☐★ 108a, KGV Block Perf 13.5. F-VF, NH. **92.00**
3547. ★ 116-26, F-VF. **55.95**
3548. ★ 128-39, F-VF. **139.15**

SOUTH AFRICA:

3549. ☐★ 12, Two blocks each in a diff shade. F-VF, bottom stamps NH. **96.00**

3550. ★ 20, Paste-up coil pair. F, LH. **Est 35.00+**

3551. ☒ 33b, Tied by Empire Exhibition, Johannesburg 19 Oct 1936 special cancel on matching b/w photo blue illustrated postcard to USA. Card depicts Armstrong / Whitworth AW.15 Atlanta "Amalthea" / Royal Mail plane upon arrival (crashed at Kisumu, Kenya July 1938). VF. **Est 50.00+**

3552. ★ 60, Three shades. F-VF. **75.00**
3553. ★ 64, LR imprint block. VF, bottom pair NH. **125.00**

3554. ★ 69, Horiz pair with the right stamp having the "CLEFT SKULL" FLAW variety. VF, NH. **Est 25.00+**

3555. ☐★ 69, Specialty lot with two blocks - one with CLEFT SKULL variety; the other with vert line in front of face. Also top margin Arrow Pair. F-VF, some NH (2 blocks, 1 pair). **Est 45.00+**

3556. ○ 70-1, F-VF. **132.50**
3557. ☒ 79-80, B5-8, Tied by Eshowe 14 Dec 1938 CDS's (Zululand) on large size local Reg'd FDC. F-VF. **Est 65.00+**

3558. ★ 90-7, 200-13, 254-66, F-VF. **126.35**
3559. ☐★ 104 (Block with BIRD ON "2" variety); 105 (Block with BLACK-EYED PRINCESS variety). F-VF, NH. **Est 40.00+**

3560. ☒ 120-1 (Pairs); Also Netherlands #s B234-7, Tied on 1952 Reg'd South Africa-Netherlands double cach Van Riebeeck Special Return Flight cover, addr to Canada. F. **Est 50.00+**

3561. ☒ 480, 516, Tied by Roggebaai 22 May 1979 CDS on large size "DISA" Philex illustrated Reg'd cover to Walmer. Contents incl matching card with show related PIGEONGRAM affixed & show souvenir sheet. VF. **Est 50.00+**

3562. ☒ B1-4, Voortrekker set tied by special bilingual Capetown 8 Aug 1938 cancels on large size matching cach special event cover to Eshowe, Zululand. F-VF. **Est 75.00+**

3563. ☒ B1-4, Voortrekker set tied by Heidelberg C-K 23 Aug 1938 CDS's on large size matching cach special event cover to Eshowe, Zululand. F-VF. **Est 75.00+**

3564. ☒ B5-8, Also Netherlands 142, 159, 209-11, C10-1, Tied front & back on double cach KLM return flight cover with VOORTREKKER MONUMENT & Amsterdam 16-31 1938 cancels. Addr to England. F **Est 75.00+**

3565. ☒ B9 (Block), B10-11 (Pairs), Neatly tied by Pretoria 1939 CDS's on Reg'd cover to Canada. VF. A pretty cover. **Est 50.00+**

3566. ★ J7, VF. **77.50**
3567. ○ Gr. Britain #119, Tied by crisp "ARMY POST OFFICE / PRETORIA / C" 18 May 1902 CDS. Nice Boer War related item. F-VF. **Est 40.00+**

3568. ☒ Unused multi-coloured patriotic "HANDS ACROSS THE SEA" postcard circa 1912. Depicts portraits of KGV & Queen Mary, draped flags, map of United South Africa, etc. VF. **Est 65.00+**

3569. ☒ Stampless WWII POW letter sheet from "Italian Prisoners of War Camp/Union of South Africa/Camp 1, Block 1" dated 6 July 1943 addr to Italy. Has 5 line purple POW trilingual h/s & censor h/s. F. **Est 65.00+**

SOUTH AFRICA (CISKEI):

3570. ○ MARINE ANGLING PERMIT from 1992 with a 10R Revenue Stamp affixed & pen cancelled. Little is known about Home-lands Revenues & they can be considered quite scarce. F, folded. **Est 60.00+**

SOUTH AFRICA:

3571. ★ Three diff sets from 1966 with values up to 10 Shilling. These are Gibbons listed sets that Cat £89 (28 diff stamps). **Est 45.00**

SOUTH AUSTRALIA:

3572. ○ 3, F. **180.00**
3573. ☒ 20h, Violet blue tied on neat cover from Kapunda, South Australia 24 Sp, 1861 to London, England. Has London receiver & blue Adelaide, So. Australia transit b/s. F-VF. **Est 70.00+**

SOUTH AUSTRALIA:

3574. ★ 90A, Five Pound High Value with "SPECIMEN" overprint. F-VF, OG (Normal Cat \$6,250). **Est 300.00+**

SOUTH AUSTRALIA:

3575. ★ (54), Coll of 7 imperf QV Two Pence Proofs, each in a diff colour. All on thin white watermarked paper. F-VF (7). **Est 100.00+**

SOUTHERN NIGERIA:

3576. ★ 10, 12, 14-5, 17, KE issues all with "SPECIMEN" overprints. F-VF (5 diff). **Est 75.00+**

3577. ★ 20, KE One Pound, F, toned NH gum. **Est 475.00**

3578. ☒ 32, 37, Tied by Lagos 16 Sept 1912 Reg'd oval cancels on cover with corner card to Portugal (Porto 10 Oct 1912 b/s). Has red London transit b/s. F, some edge wear. **Est 100.00+**

3579. ☒ 35, Tied by Lagos 5 July 1911 CDS on advertising cover to Vienna (25 July b/s). F, some creasing slightly affecting stamp. **Est 75.00+**

SOUTHERN RHODESIA:

3580. ☒ 6, 17, Tied by Salisbury 18 Dec 1931 on cover with straightline violet "EXPERIMENTAL FLIGHT" h/s. Addressed to Transvaal with Johannesburg b/s. F. **Est 50.00+**

3581. ○ 13-4, KGV High Values, F-VF (#14 couple nibbed perfs). **245.00**

3582. ☒ 37, 42-53, Tied by Kumalo 23 May 1945 CDS's on large size Reg'd KGV 4p Postal Stationery envelope to Johannesburg, South Africa. VF. **Est 65.00+**

3583. ☐★ 37-37A, Set of Victoria Falls margin blocks with Plate Imprints. VF, NH. **88.00+**

3584. ☐★ 80, Imprint block of 8. VF, 4 stamps are NH. **58.00+**

3585. ☐★ J1-6, Blocks. F-VF, NH. **75.00**

SOUTHERN RHODESIA:

3586. ○ Two page 1931 DEED OF TRANSFER (for a property) legal document drawn up at Fort Victoria & having 10Sh & £1 Revenues & 2Sh stamp all with fiscal handstamps. Has signatures, official markings, etc. F. **Est 50.00+**

SOUTH GEORGIA:

3587. ★ 109-23, Set to £3, VF, NH **Est 40.00+**

SOUTH WEST AFRICA:

3588. ☒ 108-15, Tied by Windhoek / Airmail 12 May 1937 CDS cancels on large size Reg'd Airmail cover to Balgowan, Natal. F-VF. Attractive. **Est 75.00+**

3589. ☒ 108-15, Tied by Windhoek 18 Mar 1937 CDS's on Reg'd cover to Balgowan, Natal. F-VF, slightly reduced. Eye-catching cover! **Est 60.00+**

3590. ○ 115a, 119a, Tied by bar cancel on address label circa 1930's printed in red from the "Hudson's Bay Company, (Pty) Ltd., Windhoek to the HUDSON'S BAY COMPANY, Beaver House, London". F. Timely & historic item. **Est 50.00+**

3591. ☒ 125-32, KGV Coronation set with Windhoek / Airmail 12 May 1937 CDS's on large size Reg'd Airmail FDC to Balgowan, Natal. F+. **Est 45.00+**

3592. ☐★ 157 (Block with Bird ON "2" variety); 158 (Block with BLACK-EYED PRINCESS). F-VF, NH. **Est 40.00+**

3593. ★ B1-11, Nice lot of semi-postals. F-VF. **241.50**

SPAIN:

3594. ☒ Stampless folded letter dated Barcelona Christmas Eve 24 Dec 1763 to Marseille. Has "CATALVNA" (Catalonia) transit h/s " " cross at top confers blessing; "16" m/s rate. F, small fit. **Est 50.00+**

3595. ☒ Stampless folded letter dated Cadiz 14 Sept 1775 to Marseilles. Has red 2-line "ANDALUCIA / ALTA" h/s & "30" m/s rate. VF, small scissor cut. **Est 60.00+**

3596. ☒ Stampless folded letter dated 11 Dec 1814 with red 2-line "BILBAO / BIZCAYA" cancel to Bordeaux. Has 2-line "ESPAGNE / PAR BAYONNE" transit h/s & 11 Sous m/s rate. VF. **Est 65.00+**

3597. ☒ Stampless folded ship letter dated 15 March 1820 with "GALICIA / CORUNA" in circle cancel to London; FPO / AP3 / 1820 b/s. Has 2-line "ESPAGNE / PAR BAYONNE" French transit & FUMIGATION slit. Carried aboard "Frigit Garcia". VG-F. **Est 65.00+**

3598. ☒ Stampless folded letter dated 17 Feb 1821 with red "GALICIA / CORUNA" in circle cancel to London via France. Has "ESPAGNE / PAR BAYONNE" transit, "Via Calais" m/s, FPO b/s, m/s rate change, etc. Lengthy contents. Has FUMIGATION slit. F-VF **Est 65.00+**

3599. ☒ Stampless folded letter dated 2 Mar 1822 with red 2-line "BILBAO / BIZCAYA" cancel to Orthes, France (5 Mar b/s). Has 2 diff rates & "ESPAGNE PAR / St. JEAN-DE-LUZ" transit. VF. **Est 50.00+**

3600. ☒ Stampless folded letter dated Madrid 29 Mar 1827 to London, via France. Has 2-line "ESPAGNE / PAR BAYONNE" transit, "FPO" b/s & rate change m/s. F-VF. **Est 45.00+**

3601. ☒ Stampless folded letter dated 24 May 1829 to London via France. Has red 2-line "ANDALUCIA / BAXA" & black "ESPAGNE PAR / ST JEAN-DE-LUX" transits, "FPO" b/s, etc. VF. **Est 50.00+**

3602. ☒ Stampless folded letter dated Barcelona 15 Dec 1835 via France to Genoa. Has "CATALVNA" "ESPAGNE PAR / PERDIONAN" & "NIZZA di MARE" transits; plus various m/s rates. VF. **Est 65.00+**

SOUTH AFRICA:

3603. ○ 10c, Deep blue with four large balanced margins, deep rich colour, strong impression, neat cancel, VF. Has 1988 Holcombe Certificate. A CHOICE EXAMPLE OF THIS ELUSIVE STAMP. **1,450.00**

360

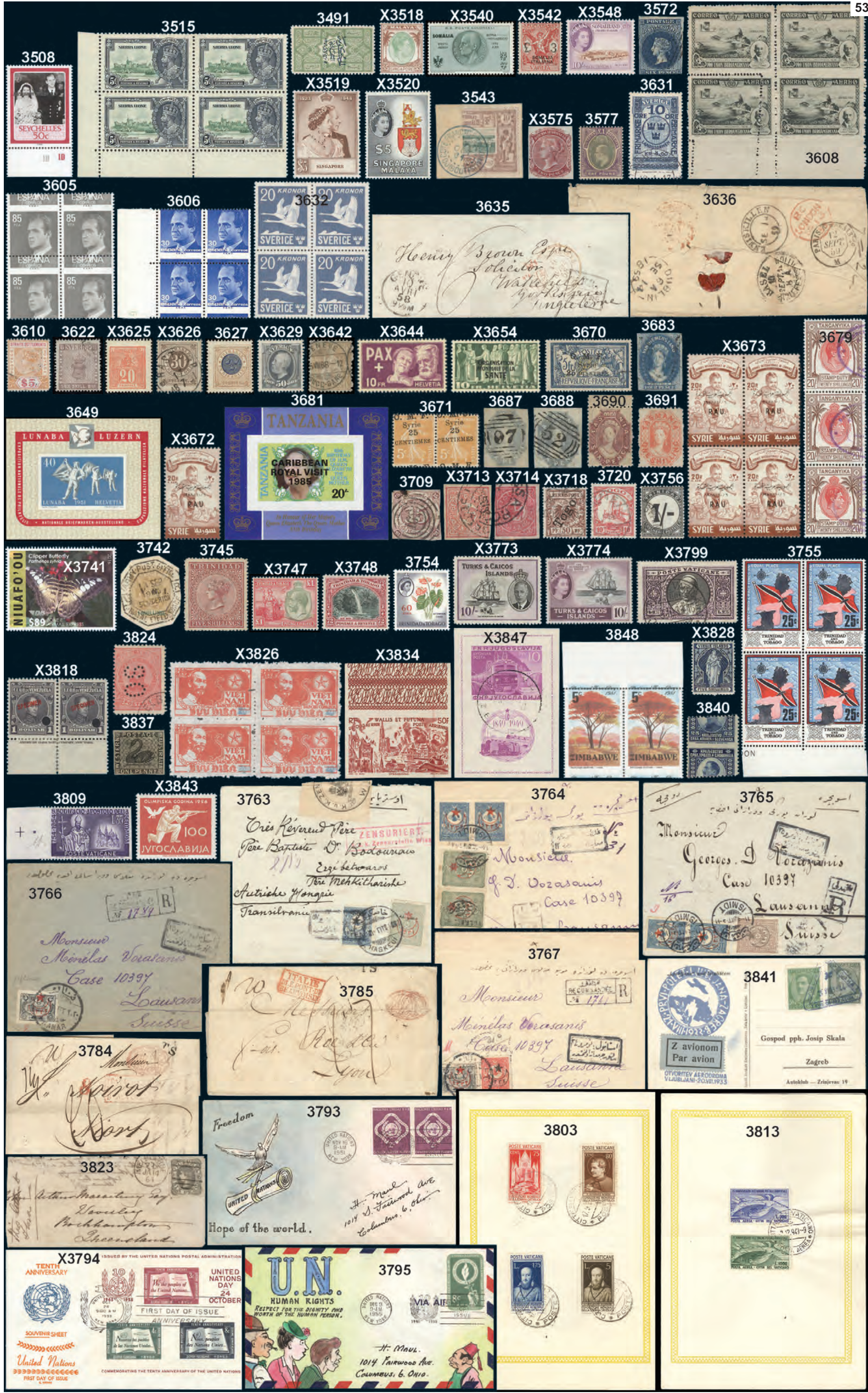

SWAZILAND:

- 3616.** ★ 1-5, 9, Extra shade of #3, F-VF **177.50**
3617. ★ 1-9, Cpl 1889 set of reprints or forged overprints. F-VF, NH. Five stamps have a 1995 Brandon Certificate stating them as such **Est 125.00+**
3618. ★ 80-107, F-VF **106.35**
3619. ★ 405, "WWF" issue. VF, NH ... **105.00**
3620. ★ 448, 475, Bird topicals in se-tenant strips. VF, NH **Est 45.00+**

SWEDEN:

- 3621.** ★ 1s-5s, Re-issue 1885 Perf 13 set. Fresh colours, VG-VF **1,500.00**
3622. ○ 3q, Second reprint, F, one pulled perf. Cat \$925 **Est 200.00+**
3623. ○ 6, 8, 11-2, 26, F-VF **202.00**



- 3624.** ★ 6s-12s, Re-issue 1885 Perf 13 set. F-VF (6 diff.) **660.00**
3625. ★ 13s-4s, 16s, Re-issue 1885, F, **317.50**
3626. ○ 24-5, 40-7, F **148.00**
3627. ★ 37a, Yellow brown & dark blue shade. F **400.00**
3628. ★ 49, F-VF **100.00**
3629. ★ 52-6, 58-63, F-VF **290.45**
3630. ○ B1-10, F-VF **72.50**
3631. ○ B11, VF, small tear. Signed ... **375.00**
3632. 田★ C8c, Beautifully centered block perforated on all four sides. XF, NH, slight natural offset on gum **440.00**
3633. ★ J2, F-VF, NH **75.00+**
3634. ✕ Scarce unused b/w postcard depicting scene from the 1897 Andree Arctic Balloon Expedition in which 3 members perished. This postcard shows the hydrogen gas installation (for the balloon & work yard). VF. **Est 75.00+**

SWITZERLAND:

- 3635.** ✕ Stampless mourning cover from Geneva 10 Apr, 1858 to Wakefield, England. Has RPO cancels, London transit & French accounting marking. F **Est 100.00+**
3636. ✕ Stampless cover from Basel 10 Sept 1859 to Bundoran, Ireland. Has multiple transits & postal markings incl town cancels, RPO cancels & French accounting marking. F ... **Est 100.00+**
3637. ✕ Stampless cover from Aaraw, Switzerland 4 Nov 1864 to London. Has Swiss / French exchange office cancel, Basel transit & French accounting marking. F. **Est 75.00+**
3638. ✕ Stampless cover from Rapperswil 14 Sept 1865 to London. Has Swiss / French border cancel & French accounting marking. F **Est 75.00+**



- 3639.** ○ 2L7, Scarce 5¢ Neuchatel with four full to large margins, neatly tied on piece by grid cancel. VF, slight crease, minor soiling. Has guarantee b/s & 2024 Philatelic Foundation Certificate. A BEAUTIFUL LOOKING CLASSIC STAMP **4,150.00**

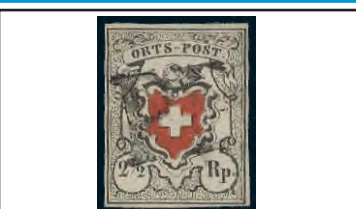

- 3640.** ○ 1, Scarce first issue from 1850 with black frame around cross, four clear / ample margins, VF. Has 2025 VON Der Weid Certificate **1,500.00**
3641. ○ 42, F+ **130.00**
3642. ○ 50, 50a, One Franc issue, gold & yellowish bronze. F, small flaws. **750.00**
3643. SS○ 242, SON Aarau 17 Sept, 1938. F.D. cancel. XF **Est 40.00+**
3644. ★ 293-305, Pax. F-VF **266.35**
3645. ✕ 352a, Tied by Zurich 5 May 1955 (5/5/55) CDS cancel on local cover. A scarce postmark. VF. **Est 50.00+**
3646. ✕ 406-9, High Values tied by special Bern 18 Sept 1961 cancels on 4 cach FDC. VF, unaddr (Zumstein 500 Francs) **Est 120.00+**
3647. ○ B2-3, CDS. F-VF **116.00**
3648. ○ B10-7, F-VF **169.50**
3649. SS★ B206, Lunaba. VF, NH ... **275.00**
3650. ✕ C5, C10, Tied on 10¢ sepia illustrated Postal Stationery card for GRAF ZEPPELIN 2 Nov 1929 Dubendorf flight with Swiss caresses. Addr to Germany. F-VF, corner creases. **Est 65.00+**
3651. ○ C13a-5a, VF. **72.50**
3652. ✕ C37-40, Tied by Geneva 20 Sept 1944 CDS on Reg'd Express Airmail cover to Plan Conthy via Zurich. F-VF. Attractive **Est 45.00+**
3653. ★ 3080-2, F-VF, NH **60.00**
3654. ★ 506-25, F-VF **120.60**
3655. ✕ Two diff b/w real photo postcards 3 Sept, 1912 depicting the STATE VISIT OF KAISER WILHELM (of Germany) to Zurich. One shows the Kaiser & Swiss President Forrer at the Zurich Train Station, the other with both men along with others on a street. F-VF. Scarce **Est 125.00+**
3656. ★ Mint 50¢ blue 1913 Semi-Official Airmail. F-VF, small thins (Mi #V - 160 Euro) **Est 75.00+**
3657. ✕ Four 1914 Patriotic postcards depicting GENERAL ULRICH WILLE (3 with Swiss flag background). One card shows 4 additional officers. VF. Scarce **Est 150.00+**

- 3658.** ✕ Unused multi-colour WWI Patriotic postcard depicting President Motta, Major Chief of State Bernegg & General Wille. F-VF **Est 65.00+**
3659. ✕ Unused WWI sepia illustrated Patriotic postcard depicting Generals Dufour, Herzog & Wille. VF. **Est 50.00+**
3660. ✕ Airmail 25¢ blue Postal Stationery card for a special airmail flight from La Chaux de-Fonds-Loche - Lausanne 30 May, 1927. Has large illustrated cachet depicting the Plane in flight. VF **Est 65.00+**
3661. ✕ Illustrated 40¢ Airmail Postal Stationery card (1928 Ntl Day issue) with Basel to Amsterdam First Flight 1 Aug 1928 cach addr to Amsterdam. Card depicts senior gentleman & young girl. VF **Est 65.00+**
3662. 田★ Official TRIAL PRINTS in se-tenant blocks of 7 or 8, all diff as to scene or colour. In a special souvenir folder. VF, NH (23 diff) **Est 50.00+**
3663. ✕ Swiss Army Stamp tied by Feldpost cancel on 1939 b/w postcard. Depicts a Swiss Soldier with regiment numbers in the flag behind him. F **Est 40.00+**
3664. ✕ Swiss Army Stamp tied by Feldpost cancel on b/w postcard 1939. Depicts a combat "sapper" engineer on guard in front of a bridge. VF **Est 40.00+**
3665. ✕ Swiss Army Stamp tied by Feldpost cancel on coloured 1939 patriotic postcard for a Telephone / Telegraph Unit. VF **Est 45.00+**
3666. ✕ Swiss Army Battalion 44 frank tied by matching Feldpost cancel on multi-colour Patriotic domestically addr postcard from 1940. Depicts soldiers launching grenade. VF **Est 45.00+**
3667. ✕ Unused WWII b/w illustrated satirical bilingual propaganda postcard depicting Pres. Roosevelt lounging on the British throne with British Royal guard on the side & Hirohito imploring the President with caption "For the love of God, Mister Roosevelt, tell me at once." VF **Est 75.00+**
3668. ★ Circa 1957 Official Presentation folder containing TRIAL STAMP PRINTS depicting sphere, fish & scenic views. Incl 9 affixed on card & 58 in mint NH blocks or se-tenant blocks. VF **Est 50.00+**

SYRIA:

- 3669.** ✕ Stampless folded letter dated Beirut 22 Sept 1866 (now Lebanon) to Marseilles. Has red "PAQ ANG / MARSEILLES" (English Paquebot) transit. Lebanon was part of Syria at this time which was ruled by Turkey. Following the fall of Ottoman Empire, Lebanon gained limited autonomy in 1927. VF **Est 65.00+**
3670. ○ 50, F-VF, lightly cancelled **95.00**
3671. ★ 58, Horiz pair with MISPLACED surcharge. F-VF, NH. An eye-catching item! **Est 50.00+**
SYRIA (UNITED ARAB REPUBLIC):
3672. ★ 13A, C10-11, Int. Children's Day set, VF, NH **145.00**
3673. 田★ 13A, C10-11, Int. Children's Day set in blocks, VF, NH **580.00**
3674. SS★ C12-13, Composite imperforate souvenir sheet with full gum. Unlisted in Scott. VF, LH **Est 100.00+**
3675. SS★ C15-16, Composite imperforate souvenir sheet with full gum. Unlisted in Scott. VF, LH **Est 100.00+**

TANGANYIKA:

- 3676.** ★ 10-22, F-VF **105.50**



- 3677.** ★ 28a, £1 Giraffe with watermark sideways. F, a few pulled perfs **500.00**



- 3678.** ★ 44, KGV One Pound, Fresh, F-VF **275.00**

- 3679.** ○ KGV! 20 Shilling Stamp Duty Revenue strip of 3 with neat cancels. F-VF (Barefoot #8, Cat £105) **Est 70.00+**

TANNU TUVA:

- 3680.** ★ 41, Rare early 15k on 6k orange yellow surcharged revenue stamp. F-VF, NH. Has 2016 Andrew Faberov Certificate **500.00+**

TANZANIA:

- 3681.** SS★ (296), Imperf Souvenir Sheet with overprint in black (not silver or gold). SCOTT UNLISTED. VF, NH **Est 50.00+**

TASMANIA:

- 3682.** ○ 2, Scarce 4d red orange. F+ . **550.00**
3683. ○ 6a, F-VF **145.00**
3684. ○ 9b, Pale blue. VG-F **180.00**
3685. ○ 11, 12b, 13, 13a, VG-F **162.50**

- 3686.** ○ 14, F-VF **95.00**
3687. ○ 15, SON "97" grid oval numeral cancel. F **150.00**
3688. ○ 15, Jumbo with SON "52" grid oval numeral cancel. F-VF **150.00**
3689. ✕ 29 (3), Tied by grid "52" grid cancels on large fancy embossed Valentine envelope. Has red Pre-Paid 10 O-Clock, 14 Feb, 1867 cancel & addr to Launceston, F, a few minor flaws & address name excised. Very scarce **Est 350.00+**
3690. ★ 32, F, light bend. **200.00**
3691. ★ 34d, Perf 11.5, F, NG. **375.00**
3692. ★ 55, 55c, 58, F **182.50**
3693. ○ 57, F+ **60.00**
3694. ○ 86-93, F-VF **89.00**
3695. ★ 92-3, F **85.00**
3696. ★ 96, Overprinted "SPECIMEN". VF, OG, small thin, (SG #240ds, Cat £120) **Est 45.00+**
3697. ○ AR24-7, Two shades of each. VG-F (8 stamps) **105.50**

THAILAND:

- 3698.** ★ 295, Scarce 20 Baht, fresh rich colour, F-VF, VLH **350.00**

THURN AND TAXIS:

- 3699.** ✕ Stampless folded letter dated 7 Aug 1817 with "ETHUTAXOPA / BREMEN" rising sun type cancel to Bordeaux. Has "19" Decimes m/s rate. F-VF **Est 50.00+**
3700. ✕ Stampless folded letter dated 14 Feb 1824 with 2-line "T.T.R.4. / HAMBURG" cancel to Bordeaux. Has blue 24 Decimes m/s rate, & "8" weight m/s. VF ... **Est 50.00+**
3701. ✕ Stampless folded letter written in French with fancy Frankfurt 16 Dec 1841 CDS to Paris. Has "TTR. 2' h/s & red Offorbach entry strike. VF **Est 50.00+**
3702. ✕ Stampless folded cover with Hamburg 18 Aug 1848 CDS to Bordeaux France. Has green oval company h/s from Altona & "Tour-T / Valeuciennes" entry strike. VF. Write-up accompanies **Est 45.00+**
3703. ○ 1, 3, 6, F-VF **132.50**
3704. ○ 8, 10, 12, F-VF **222.50**
3705. ○ 15, 18, 20, VG-F **157.50**
3706. ○ 42-6, Also 42 & 46 Pairs. F-VF **178.50**
3707. ○ 47, 49, VG+ **77.50**
3708. ○ 47 (Pair), 53-5, VG-F **115.00**
3709. ○ 51, VG-F **175.00**
3710. ○ 53-5, VG-F **95.00**
3711. ○ 56, 58, 61-2; plus 56 pair, F-VF **118.00**
3712. ○ Early Parcel Post Certificate (7.25 x 4.5 in) dated Bensheim 1855. Has Coat of Arms illustration. VF **Est 45.00+**

TIBET:

- 3713.** ○ 1-4, Plus extra shade of #4. F-VF ... **275.00**
3714. ○ 1-3, 5-6, Issues to 1 Sang. F-VF **340.00**

TIMOR:

- 3715.** ★ 253, High Value. VF, LH **35.00**

TOBAGO:

- 3716.** ★ 2, VF, some facial scuffing. ... **145.00**
3717. ○ 18, 22, 26, Nice neat CDS cancels. VF (26 touch of TS) **98.60**

TOGO:

- 3718.** ○ 1-6, Also 1a, F-VF, many nice cancels **151.25**



- 3719.** ○ 7-19, Cpl Kaiser Yacht set to 5 Mark. F-VF (15, 17-9 have guarantee b/s/s) **764.55**

- 3720.** ○ 22, Lome CDS, VF **110.00**

TONGA:

- 3721.** ✕ 39, 40 (Pair), Tied on TIN CAN MAIL cover circa 1938 to USA. Has 6 diff related h/s's in various colours front & back & has actual signature of W.G. QUENSELL (creator of Tin Can Mail System). VF ... **Est 100.00+**
3722. ✕ 39 (3), 40, Tied by Niuafoou 25 Jan 1938 CDS's on TIN CAN MAIL cover to England. Has 16 diff related h/s's in various colours front & back incl W.G. Quensell's printed signature (creator of the Tin Can Mail system). F-VF, bit roughly opened at top. Attractive. **Est 100.00+**
3723. ✕ 39, 56, Tied by Niuafoou Nov 1934 CDS on TIN CAN MAIL cover to USA. Has 3 diff related h/s's front & back & printed corner card stating the cover was mailed from the "S.S. Monterey" by Tin Can Mail. F-VF **Est 75.00+**

- 3724.** ✕ 40 (2), 56; Also USA #s 719, C10, Tied by violet Niuafoou & "TIN CAN MAIL" in circle cancels front & back on TIN CAN MAIL, "U.S. NAVAL ECLIPSE EXPEDITION 21 Oct 1930" special event cover, Officer Signed to USA. Has 4 diff related h/s's. F-VF. See photo on Page 52 **Est 200.00+**

- 3725.** ★ 50-2, F-VF (51 toned gum) ... **130.00**
3726. ✕ 57, Tied by m/s Niuafoou 21 Dec 1946, postmaster signature cancel on large size green cach "LAST TIN CAN MAIL / EVACUATION" cover. Addr to Fiji. Blue h/s states it was mailed from ship "M.V. Matua". VF. Scarce. **Est 150.00+**
3727. ✕ 58, Tied by Niuafoou 21 July 1936 CDS on TIN CAN MAIL cover to England. Has 9 diff related h/s's in various colours front & back. F-VF **Est 75.00+**
3728. ✕ 70-2, Tied by Niuafoou 11 Oct 1937 CDS's (stamps actually officially issued 12 Oct 1938) on cach TIN CAN MAIL large size unaddr cover. Has 16 diff related h/s in various colours front & back incl W.G. Quensell's printed signature (creator of the Tin Can Mail system). F-VF **Est 100.00+**
3729. ★ 607, 616a-7a, VF, NH **82.50**
3730. SS★ 1177, Two unlisted IMPERF souvenir sheets. One is normal while the second is DOUBLE PRINTED (with the second print being INVERTED). VF, NH. A SCARCE UNLISTED ERROR. **Est 250.00+**
3731. ✕ Illustrated 1d Tonga Postal Stationery card used from Nukalofa 11 June, 1910. Has b/w scene on the stamp side & coloured scene on the reverse showing a Native Village. Addr to Ryde, New South Wales. VF . **Est 90.00+**
3732. ✕ Unused 1911 One Penny postal stationery card red on cream with large black "SPECIMEN" overprint. On reverse has illustrated view of the SHIPPING AT VAVAU WHARF (Shows a steamship at the wharf). VF. Scarce. **Est 110.00+**



- 3733.** ✕ Fiji #99, Tied by Suva 26 Jan 1934 CDS on TONGA TIN CAN MAIL COVER to Chicago. Printed cachet & m/s rate indicate the cover was mailed from the "S.S. Mariposa" 22 Dec 1933 by Tin Can Mail & forwarded from Tonga to USA via Fiji. Redirected to Milwaukee, then to Pasadena, Ca. Addr to "BILLY SULLIVAN / CHICAGO WHITE SOX" famous baseball player & manager. Has enclosure saying "you have the most wonderful woman in the world". Signed by the ships captain. F-VF **Est 200.00+**

- 3734.** ✕ Fiji #99, Tied by Suva 27 Feb 1936, CDS on cach inward bound TIN CAN MAIL cover. Has 16 diff related h/s's in various colours front & back incl WG Quensell's printed signature (creator of Tin Can Mail system). F-VF **Est 100.00+**



- 3735.** ✕ Fiji #111, Tied by Suva 9 July 1935 CDS's on TIN CAN MAIL cover addr to W.G. QUENSELL (creator of the Tin Can Mail) Tonga. Has 12 diff related h/s's in various colours front & back incl printed signature of Quensell. Scarce issue of Silver Jubilee issue on Tin Can Mail. F-VF **Est 150.00+**



- 3736.** ✕ Fiji #115, Tied by Suva 2 Aug 1938 slogan cancel on TIN CAN MAIL cover addr to W.G. Quensell (creator of the Tin Can Mail system), Tonga. Has 17 diff related h/s's in various colours front & back incl Quensell's printed signature. F-VF **Est 150.00+**

- 3737.** ✕ Fiji #135, Tied by Suva 27 Sept 1938 CDS on large size Registered TIN CAN MAIL cover to W.G. Quensell (creator of the Tin Can Mail system), Tonga. Has 23 diff related h/s's in various colours front & back incl printed signature of Quensell. F+, some creasing. Very attractive cover **Est 150.00+**

- 3738.** ✕ USA #905 (Pair), Tied by Washington, DC 4 July 1942 cancel on cach WWII Patriotic FDC inward bound to Tonga. Has 15 diff TIN CAN MAIL related cancels in various colours front & back incl printed signature of W.G. Quensell (creator of Tin Can Mail). F-VF. See photo on Page 52 **Est 150.00+**

TONGA (NIUAFO'OU):

- 3739.** ★ 275-86, Butterfly set. VF, NH. . **54.20**
3740. ★ 275-86, Butterfly set in unlisted Imperf Pairs. VF, NH **108.40+**
3741. ★ CE6-11, Cpl set of Butterflies Airmail Express stamps. VF, NH (6) **325.00**

TRANSVAAL:

- 3742.** ○ 209, Tied on piece by "ARMY POST OFFICE / VR / STANDERTON / NATAL FIELD FORCE / 14 Sept 1900" octagonal cancel. F-VF. Nice Boer War related item. ... **Est 50.00+**

- 3743.** ✕ 282, Tied by Johannesburg 15 Apr 1907 roller cancel on cover to Durham, England. Redirected to West Hartlepool via New Castle on Tyne. Undelivered. Has Returned Letter Office, London strike & Returned Letter Office, Johannesburg 27 June b/s's. Multiple cancels & markings front & back. VG+, some cover fits. Eye-catching! **Est 100.00+**

TRINIDAD:

- 3744.** 田★ 43, Silver Jubilee 2¢ corner block. The UL stamp has the EXTRA FLAGSTAFF variety. F, NH (SG #239a). **Est 35.00+**
3745. ★ 56, QV 5 Shilling, F **200.00**



- 3746.** ★ 89, Ten Shilling Britannia. VF, NH . **350.00+**

TRINIDAD AND TOBAGO:

- 3747.** ★ 21-33, KGV set to the £1. F-VF, some toned gum, some NH **246.45**
3748. ★ 34-42, F-VF **90.45**
3749. ○ 34-42, F-VF **73.40**



- 3779.** ★ Five diff oval DIE ESSAYS of the Queen Victoria head 1867-79. Each cut to shape & affixed on black background card & then mounted in a row on a larger white card. This makes a stunning presentation. VF **Est 300.00+**



- 3750.** ○ 46, EXTRA FLAGSTAFF variety. F-VF, lightly cancelled (SG #242a, Cat £325) **Est 200.00+**

- 3751.** ★ 50-61, F-VF **81.35**
3752. ○ 50-61, F-VF **69.75**
3753. ★ 89-102, F-VF, LH **53.00**
3754. ★ 100a, Perf 14, Fresh, VF, NH. Scarce perforation variety in top condition ... **Est 150.00+**
3755. 田★ 153, Sheet margin block with the SILVER SHIFTED DOWN & TO THE LEFT ERROR. Quite an eye-catching printing error! VF, NH. **Est 150.00+**
3756. ○ J1-3, J5-6, J8, F-VF **367.65**
3757. ○ J9-11, J14-6, F-VF **121.50**

TRIPOLITANIA:

- 3758.** ★ Scarce set of 6 diff MONEY ORDER POSTAGE DUE stamps from 1924. Has values up to 3L. Fresh colours, VG-VF, LH (Sassone #1-6, Cat 750 Euro). **Est 300.00+**

TRISTAN DA CUNHA:

- 3759.** ★ 14-27, F-VF, LH. **57.50**

TUNISIA:

- 3760.** ★ 231-5, IMPERF set with matching corner margins. VF, light toning. . **Est 35.00+**
3761. ★ 271-86, Imperforates, VF, VLH. Scott unlisted **Est 40.00+**



- 3762.** ★ B12-9, F-VF **345.75**

TURKEY:

- 3763.** ✕ 288, 300, Tied by Haskeui bilingual CDS on WWI Censored cover to Erzsebetvar

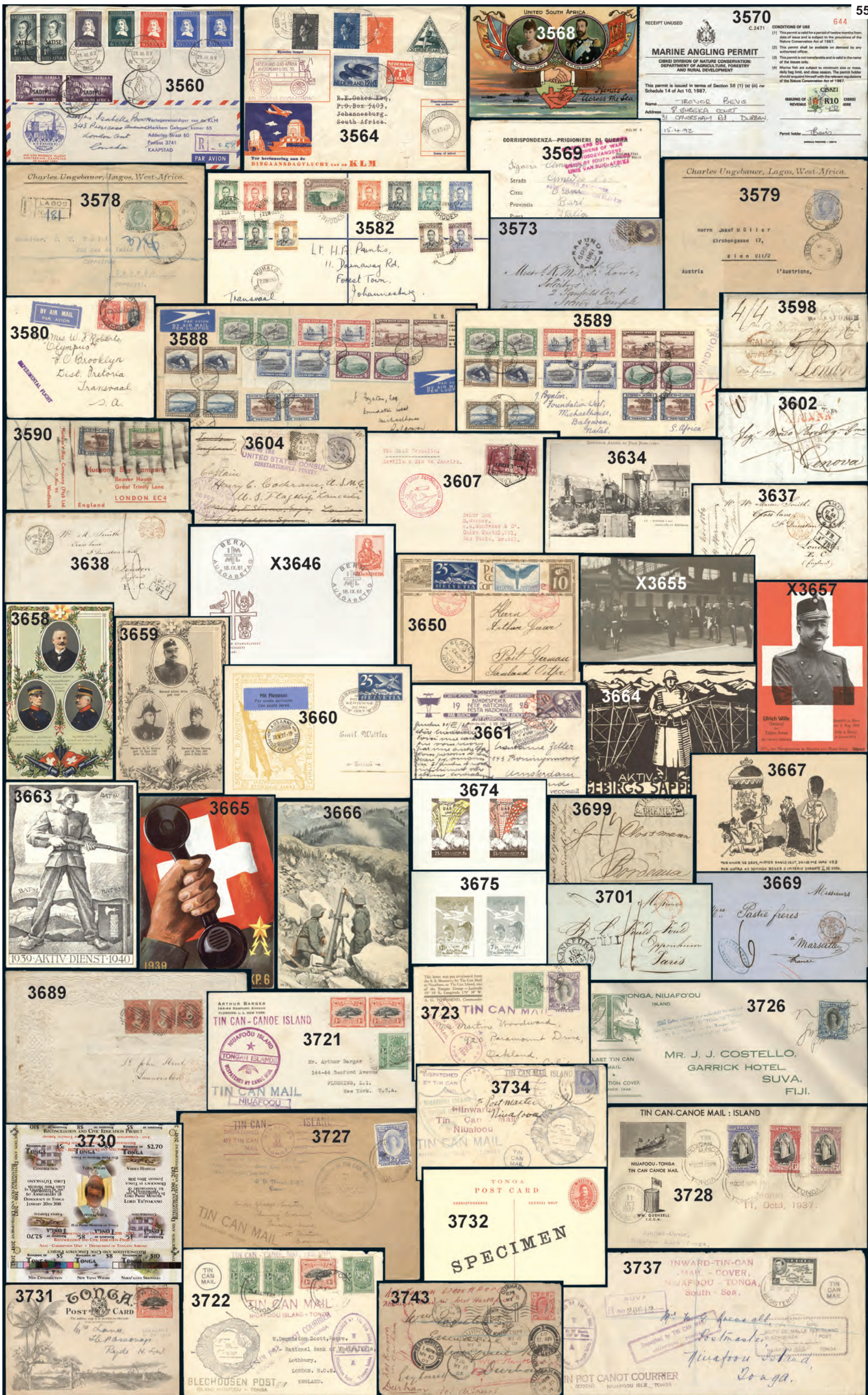



TUSCANY:

3780. ☒ 4, 8 (Vert strip of 3), Tied by Florence 11 Dec 1854 fancy cancels on folded Trans-Atlantic cover to Boston. Has red De Beauvoise French border crossing strike "5 / BOSTON / Br. Pkt" transit, Per Liverpool m/s, etc. Lengthy contents in English. F, bit of separation. Gorgeous looking! Scarce. Cat is over \$3,250 US. See photo above **Est 850.00+**

3781. ☒ 4, 8 (Vert strip of 3), Tied by fancy Florence 3 June 1855 cancels on folded Trans-Atlantic letter to Boston. Has red De Beauvoise French border crossing strike, 2 Paris transits, lovely "5 / BOSTON / Br. Pkt" cancel, Per Liverpool m/s, etc. Lengthy contents in English. F-VF. Gorgeous looking! Scarce. Cat is over \$3,250 US. See photo above. **Est 850.00+**



3782. ★ 21, Scarce 40¢ Carmine, intensely rich colour, fresh, F, OG. Has 1971 A. Dienna Certificate. A NICE EXAMPLE OF THIS RARITY **18,000.00**

TUVALU:

3783. ★ B1, Two varieties, DOUBLED & INVERTED overprints. VF, NH (2 stamps) **Est 40.00+**

TWO SICILIES:

3784. ☒ Stampless folded letter dated Naples 14 Jan 1834 to Niort France. Has red monogram "AGDP" of Naples, "TS" (transit of Sardinia) h/s, red 2-line "NAP 1834 / 14 GEN" & Niort 29 Jan b/s's. F **Est 65.00+**

3785. ☒ Stampless folded letter dated Naples 11 Apr 1837 to Lyon, France. Has red "AGDP" monogram strike, "TS" transit of Sardinia h/s & boxed "ITALIE / BEAUVOISIN" entry h/s. F **Est 75.00+**

3786. ☒ 1 (Scarce Block), Cancelled by 2 strikes of "annulato" in arc on 21 May, 1860 folded cover sent by steamer (instead of land) from Sicily to Naples (red rec CDS 23 May). The reverse has a red boxed "PACCHETO A VAD DI SICILIA / FUORI VALIGIA" h/s. F-VF, stamps are a trifle faded. Back cover flap has a tear. AN EXCEEDINGLY RARE CLASSIC FRANKING & ROUTING. Pencil signed by Colla, with 2001 Sorani Certificate & 2018 Colla Certificate. Stamps catalogue \$20,000 US in Scott, 35,000 Euro in Sassone. See photo above **Est 4,000.00+**

3787. ☉ 13, F **120.00**



3788. ★ 19g, Scarce 1/2t Olive Green with full to large margins, bright fresh colour, crisp embossing, VF, OG. Has 2019 Dr. Avi Certificate. **3,100.00**



3789. ☒★ 23f, Top right corner block of 6 with large to huge margins all around, rich colour on fresh paper, XF, NH. Has 2020 Dr. Avi Certificate. A RARELY SEEN MULTIPLE IN TOP CONDITION. **1,800.00+**

UGANDA:

3790. ★ 69-74, VG-F **77.50**

3791. ★ 97-110, Bird set to 20Sh. F-VF **57.80**

UNITED ARAB EMIRATES:

3792. ☉ 82, Used wholesale lot of 25. F-VF **287.50**

UNITED NATIONS (NEW YORK):

3793. ☒ 3 (Pair), FDC 16 Nov 1951 with HAND PAINTED CACHET by H. Maul. VF. **Est 40.00+**

3794. ☒ 35-8, Specialty coil of U.N. Charter FDC's 24 Oct, 1955. Has singles, blocks & souvenir sheets. All are cach with various cachet makers incl C. George. Incl 4 souvenir sheets of #38. VF (15 FDC's) . . **Est 100.00+**

3795. ☒ 40, FDC of the 8¢ Human Rights Day 9 Dec, 1955 with a HAND PAINTED COLOUR CACHET by H. Maul. VF **Est 45.00+**

3796. ★ Interesting lot of 20 diff UNESCO gift stamps circa 1950's-60's. F-VF, mainly NH **Est 35.00+**

URUGUAY:

3797. ★ 161, Imperf Trial Colour Proof litho pair in black. VF. **Est 35.00+**

VATICAN CITY:

3798. ★ 1-13, E1-2, F-VF, VLH. **74.85**



3799. ☉ 28-31, VF. **148.50**



3800. ☉ 39, Scarce 3.05L surcharge (second printing), perfectly centered, neat cancel, XF. Has 1994 APS Certificate **500.00**



3801. ☉ 40, Scarce 3.70L surcharge (first printing), rich colour, neat cancel, VF. Has 1994 APS Certificate **450.00**

3802. ☉ 45-6, VF **80.00**

3803. ☉ 47-54, Cpl Catholic Press Conference set of 8 diff neatly tied by 17 Sept 1936 CDS's in souvenir folder. VF. **Est 60.00+**



3804. ★ 111, Vertical pair IMPERFORATE BETWEEN, fresh rich colour, VF, NH (Sassone #1111, Cat 900 Euro). Scarce. **Est 500.00+**

3805. ★ 122-31, E11-12, F-VF **137.70**



3806. ★ 150a, Horiz pair IMPERFORATE BETWEEN, beautifully centered, fresh bright colour, XF, NH. VERY SCARCE ITEM AND IN CHOICE CONDITION **4,000.00**



3807. ★ 163, Horiz sheet margin IMPERF PAIR. Fresh, VF, NH. Scarce. **900.00+**



3808. ★ 165, Horiz sheet margin IMPERF PAIR. Fresh, VF, NH. Scarce. **900.00+**

3809. ★ 193, Margin single IMPERFORATE AT LEFT. VF, NH. Has been pencil signed by A. Dienna. **Est 100.00+**



3810. ☒★ C16-17, Left sheet margin blocks, fresh, VF, NH. The C17 has beautiful LATHE-WORK DESIGN in the selvage. Very scarce **2,200.00+**



3811. ☉ C16-17, VF, Neat cancels . . . **385.00**



3812. ★ C18-19, Rare IMPERFORATE SET of UPU Airmails. Each stamp with exceedingly bright fresh colour & excellent margins. VF, NH. The stamps have been lightly pencil signed by expert Dr. Helmut Avi & accompanied by his 2020 Certificate (Sassone #PA18a-19a, Cat 11,000 Euro or \$17,400 Cdn). Ex Gross **Est 5,000.00+**

3813. ☉ C18-9, Cpl airmail set neatly tied by 3 Dec 1949 First Day cancel on souvenir folder. VF **Est 125.00+**



3814. ★ C20-1, Fresh, F-VF, NH **365.00**



3815. ☒★ C20-1, Scarce set of mint blocks, fresh rich colours, VF, NH. **1,460.00+**

3816. ★ E11-2, VF. **75.00**

VENEZUELA:



3817. ☒ 2, VF four margin single neatly tied by manuscript cancel on folded cover dated 15 April, 1859. Addr to Swift, Penny & Co. in Maracaibo. VF. Has 2015 ASOFILCA (Caracas Philatelic Assoc) Certificate. **Est 600.00+**

3818. ★ 259 (2 shades), 260-3, 266, 268, 'American Banknote Co' marginal IMPRINT PAIRS with neat 'SPECIMEN' overprints & usual printer's punch holes. F-VF #268 LH, others NH **Est 85.00+**

3819. ★ 259-60, 262, 265, 268, Pairs with "SPECIMEN" overprints. F-VF, NH, usual printer's punch holes **Est 50.00+**

3820. ★ 259-66, 268; Also 263a, Simon Bolivar, American Banknote Co. 1915-23 printing with neat "SPECIMEN" overprints. F-VF, NH, usual printer's punch holes **Est 50.00+**

3821. ☒★ 260, Simon Bolivar 10¢ blocks with "SPECIMEN" overprints; one in violet, the other in red. F-VF, NH, usual printer's punch holes. **Est 40.00+**

VICTORIA:

3822. ★ 31, F, DG. **175.00**

3823. ☒ 71, Tied by Melbourne 14 Jan, 1864 duplex on cover to Brockhampton Queensland (rec b/s). A nice intercolonial usage. F **Est 90.00+**

3824. ☉ 206a, KE £1 with "OS" perfin. VG-F **Est 150.00+**

3825. ☉ J7, WATERMARK INVERTED. F **60.00+**

VIET NAM (NORTH):



3826. ☒★ 12-4, Blocks with blue surcharges. VF. Scarce **448.00**

VIRGIN ISLANDS:

3827. ☉ 5, F-VF **65.00**

3828. ☉ 27-8, High Values, F-VF. **132.50**

3829. ★ 144-58, QE set to \$2.80. F-VF, LH **84.95**

3830. ★ 206-22, 364-80, F-VF, some NH **59.05**

3831. SS★ 283a, Scarce UPRIGHT WATER-MARK. VF, NH **Est 75.00+**

3832. ★ 490-508, Bird set to \$5. VF, NH **60.00**

3833. ★ 532-3, MISSING BLUE colour varieties. Also has normal stamps for comparison. VF, NH. **Est 50.00+**

WALLIS AND FUTUNA ISLANDS:

3834. ★ C2-7, Complete IMPERFORATE Chad to Rhine set. All with sheet margins. XF, LH. Only 250 sets exist **Est 75.00+**

3835. ★ C30, IMPERF Concordee. VF, NH **Est 35.00+**

WESTERN AUSTRALIA:

3836. ☉ 1, VG+, thins. Cat \$350 . . **Est 50.00+**

3837. ★ 1, Nice appearance, F, small fts. Cat \$1,700 **Est 250.00+**

WURTEMBERG:

3838. ☉ O59-63, F-VF **48.75**

YEMEN:

3839. ★ 92/126, C17/C23, Nice range of sets incl some imperfs. VF, NH (32) **75.50**

YUGOSLAVIA:

3840. ☒★ 6, Spectacular MISPERF error, VF, OG. **Est 35.00+**

3841. ☒ 65, 78, Tied by special blue triangular Ljubljana-Zagreb 20 Aug 1933 cancel on matching cacheted Flight postcard addressed to Zagreb. Depicts the plane "LJUBLJANA" in flight. F-VF, corner crease **Est 70.00+**

3842. ★ 300-4, VF, NH **50.00**

3843. ★ 461-8, VF, LH **107.60**

3844. ★ 461-8, VF, NH **107.60**

3845. ☉ B91, Also mint B93, Both with "S" ENGRAVER'S MARK. F-VF . . . **Est 40.00+**

3846. ★ B126-7, VF, NH. **55.00**

3847. SS☉ C33, C33a, Train souvenir sheets perforate & imperforate, VF, neat CDS's **210.00**

ZIMBABWE:

3848. ★ 442, Top margin pair with MAJOR HORIZONTAL MISPERF. VF, NH **Est 50.00+**

3849. ★ 481/669, Collection of 10 different complete sets. Fresh, VF, NH **68.00**

ZULULAND:



3850. ★ 1-10, QV issues up to 1 Shilling. F-VF **632.75**

United States

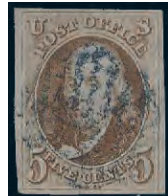

3851. ☉ 1, Dot in "S" variety, four even margins, blue grid cancel, VF, tiny corner crease (really minute). Has 1980 Philatelic Foundation Certificate **Est 600.00+**

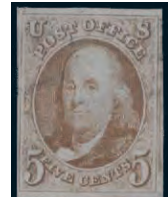

3852. ☉ 1, Four full margins, light blue cancel, VF. Has 2007 PSE Certificate. A CHOICE STAMP. **Est 600.00+**



3853. ☉ 1a, Dark Brown with intense colour, four margins, neat pen cancel, VF. A nice stamp. **Est 450.00+**

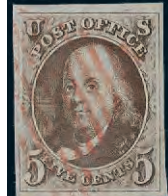

3854. ☉ 1a, Dark Brown, four margins, light red grid cancel. VF, trivial scrape, tiny creases at bottom. Has 2010 Philatelic Foundation Certificate **Est 600.00+**



3855. ☉ 2, Nice four margin single tied by red Montreal (Canada) cancel on piece. Fresh, VF. A LOVELY FIRST ISSUE FOREIGN USE. Ex Saadi, Gross. **3,850.00**

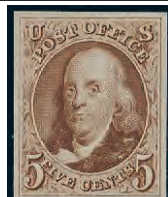

3856. ★ 3, Gorgeous unused 5¢ red brown Franklin 1875 reproduction. XF, four large & evenly balanced margins, no gum as issued. Has 2023 PSAG Certificate graded "90" **Est 2,000.00+**

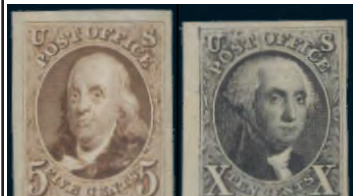

3857. ★ 3P2b-4P2b, Cpl set of small DIE PROOFS on bond paper with oversized margins (10¢ with sheet margin at left). Bright & fresh, XF **1,300.00**

Sale #378

continues!

See Part 2 for the rest of the Auction!