

# Vance Auctions

Auction Sale **#368**

Wednesday, May 15, 2024

Our 52nd Year of Auctions!



Lot 5905



Lot 3623



Lot 846



Lot 4326



Lot 3796



Lot 5351



Lot 6159



Lot 1248



Lot 3722

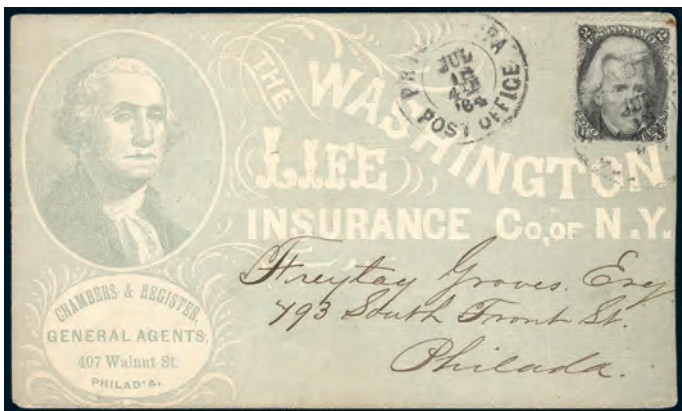

Lot 4155



Lot 3810



Lot 1509



Lot 5910

**TOLL-FREE BID LINE: 1-877-957-3364**

Visit our web site to use our Search Engine and other helpful features!

**[www.vanceauctions.com](http://www.vanceauctions.com)**

BOX 267, SMITHVILLE, ONTARIO, CANADA L0R 2A0

TELEPHONE: 905-957-3364 • FAX: 905-957-0100 • Email: [mail@vanceauctions.com](mailto:mail@vanceauctions.com)



**Auction Specialists Since 1972**





# Miscellaneous

## 1. CANADA, PROVINCES, AND UNITED STATES:

### MINT CANADA FACE \$1,393:

1. ★ Binder filled with an accu of mints mainly from the 1980's. Primarily commems with a nice variety of singles, se-tenants, some souvenir sheets, etc. Mainly F-VF, NH ..... **Face 1,393.00**



### CANADA TWO VOLUME COLLECTION:

3. ○ 14/2197, BOB, Attractive coll neatly arranged in 2 Minkus Albums, from 1859 up to 2006. Extensive range of early to modern material. Some highlights are 14-5 & 18 (\$120), 103 (\$120), 158-9 (\$110); plus mint 80 (\$100), 139-40 (\$60), 195-201 (\$154), 226-7 NH (\$172), 260-2 NH (\$202), 268-73 (\$85), 1407ai (\$125), C2 (\$70), E3 & E5 (\$120), etc. Also a nice range of 112 diff Nl'd. Majority VG-VF, some NH (Approx 1,750, 6 SS's) ..... **Est 1750.00+**

### USA FAMOUS AMERICAN PLATE BLOCKS:

4. ★ 859-93, Cpl set 35 Famous American Plate Blocks neatly arranged on White Ace pages. F-VF, NH ..... **2024 Scott 245.70**

### UNITED STATES IMPERFORATE SHEET:

5. ★ 3007d, Cpl IMPERF SHEET OF 50 of the 32¢ Christmas. Fresh, VF, NH. Very scarce sheet with only a few known. Price listed is for 12 imperf blocks . . . **2023 Scott 3,900.00+**

### CANADA IMPERFORATE STRIP:

6. ★ 1395iii, Imperforate strip of 13 of the 43¢ Flag hibrite, from a recent discovery. Top stamp has perforations on one side. VF, NH, a few minor gum bends. A NICE SHOWPIECE! ..... **Est 1,500.00+**

### TRANS-ATLANTIC COVER 1839:

7. ☒ Stampless cover neatly written up on an exhibition page carried aboard Black Ball Line ship "The Orpheus" from Baltimore to London via New York & Liverpool. Nice variety of cancels & postal markings. F. Ex Pullin ..... **Est 200.00+**

### CANADA REVENUE PROOF SHEET:

8. ★ FB31, Rare QV 40¢ Plate Proof sheet of 100 on India paper on card. VF. Ex Bleski ..... **Est 1,250.00+**

### CANADA MINT COLLECTION 1981-1993:

9. ★ Attractive mint coll in mounts on printed pages. Has a wide array of commems, defins to \$5, Xmas, se-tenants, etc. The total mint face is \$293 which incl a few Duck Stamps, however, this lot has a few used which were not counted & are a bonus. F-VF, NH, ..... **Est 200.00+**



### CANADA MILITARY CANCELS:

10. ○ Interesting Military cancel coll of mostly diff cancels on stamps, stamps on piece plus a few pieces. Primarily 1940-70's era but does have some back to WWI & some later. Incl FPO's, MPO's, CFPO's, RCAF, Camps, etc. The older ones incl a nice Camp Hughes Man, Dundrum Sask, Rivers Man, etc. Also a few Newfd. VG-VF (189 cancels) ..... **Est 225.00+**



### CANADA COLLECTION OF BETTER OLDER STAMPS:

2. ○★ 4/302, BOB, Attractive coll of better stamps neatly arranged on stockcards, from 1852 up to 1951. Some collected both as mint & used. Some highlights are used 4 (\$300), 14-5 & 17b-9 (\$320), 100 (\$100), 158-9 (\$160); plus mint 51-3 NH (\$240), 176-7 (\$450), 195-201 (\$209), 226-7 NH (\$172), 245 NH (\$150), C1-8 NH (\$222), E1 (\$250), etc. Also OL25 Revenue used (\$200). Majority F-VF, much NH. Cat approx \$7,700 (278) ..... **Est 2,000.00+**

### CANADA OFFICIAL "FACTORY" POSTAL CARDS:

11. ☒ Collection of 30 diff unused Official colour photo illustrated Factory Postal Stationery cards, 1997-2000's. These are all postage-prepaid cards with bar codes & have beautiful designs from across Canada. VF ..... **Cat 120.00**

### CANADA WWII COVERS FROM AN EXHIBIT:

12. ☒ 249, Interesting specialized collection of the 1¢ War issue used on WWII covers 1942-6. All nicely written up on exhibition pages. Has a nice variety of Military Camps from across Canada; a study of Blackout cancels; & other interesting military mail covers incl a couple forwarded mail covers with interesting markings. A nice lot! F-VF (27) ..... **Est 150.00+**

### CANADA PICTURE POSTAGE SHEETS:

13. ★ 2063-4, Cpl mint panes of 21. VF, NH ..... **Cat 90.00**

### CANADA SHIP ISSUE SHEETS:

14. ★ 670-3, Eight cpl mint se-tenant sheets of 50 of the 1975 Coastal Vessels issue as received in packs from Canada Post. VF, NH ..... **Cat 224.00**

### CANADA CAPEX '78 SOUVENIR SHEETS:

15. ☒ 756a, Wholesale lot of 100 Capex '78 souvenir sheets neatly tied on each FDC's. VF ..... **Face 169.00**

### CANADA PRIVATE CACHED FDC's 1939-1973:

16. ☒ Beautiful coll of 95 diff Private CACHED FDC's neatly arranged in an album. We noted 321, 415 (3 diff Signed by Designer Angus Shortt), 461-5B, etc. F-VF, most addr. Cat approx \$440. .... **Est 150.00+**



### USA SPANISH AMERICAN WAR:

17. ☒ Matched set of 10 diff unused Spanish American War patriotic envelopes circa 1898. Very colourful designs depicting President McKinley, Col. Roosevelt & 8 other Military leaders. VF. Scarce ..... **Est 200.00+**

### CANADA COVER ACCUMULATION:

18. ☒ Diverse accu of covers, postcards, used & unused postal stationery, from 1847 up to 2005. Tremendous variety here in frankings, cancels, rates, corner cards, etc. We saw 2 stampless selected cancels, Air-mail, Reg'd, Special Delivery incl 6 Reg'd Special Delivery covers 1931-2 franked by E4; a couple Newfd; a few House of Commons covers; etc. Majority VG-VF, some fits (210) ..... **Est 200.00+**

### UNITED STATES MIXTURE:

19. ○ Box with a loose assorted mixture mainly 1960's - 2000's. Has lots of commems plus defins, Xmas, coils, etc. Tremendous variety and a large quantity of stamps to sort through. Mostly F-VF (1,000's) ..... **Est 125.00+**

### CANADA POSTAGE LOT FACE \$3,436:

20. ★ Box filled with a huge accumulation of mints all neatly organized by denomination in large glassines from 5¢-39¢. Mostly from the 1960's-90's with a tremendous variety of commemoratives, definitives, Christmas, etc. in both singles & Plate Blocks. Generally VF, NH (17,000) ..... **Face 3,436.00**



### CANADA FIRST FLIGHT COVER COLLECTION FROM AN ESTATE:

21. ☒ Shoebox full with an extensive coll of FFC's, primarily from 1920's-40's. Loaded with attractive cachets & most with airmail stamp frankings. Incl over 30 with North West Territories cancels, 7 Postmaster signed, etc. Also has 3 Newfoundland, some later flights, 15 diff Canadian War-plane Heritage flight covers 1976-7 (all signed types), etc. Generally F-VF (Approx 335) ..... **Est 750.00+**

### UNITED STATES TOPICAL COVERS 1977-1992:

22. ☒ Box containing an attractive group of each First Day or Commemorative covers relating to Plants, Birds, Wildlife, Butterflies, etc. In specially albums & groups. Lots of beautiful stamps & cachets. Also some maxi-cards. VF (Over 400 covers/cards) ..... **Est 150.00+**

### CARTON FULL OF USED CANADA WHOLESALE:

23. ☒ Carton full with a mass of used Canadian stamps identified in glassines, many the by the 100. The stamps are mainly 1970's-80's & majority are commems. A large quantity of stamps here. F-VF (We estimate close to 30,000 stamps here) ..... **Est 225.00+**

### CANADA MYSTERY LOT:

24. ○★ Diverse range of material loose in a carton, early to modern. Has stamps in glassines, in envelopes, '102' cards; on pages & stockcards, loose on & off paper, odds & ends, covers, used & unused postal stationery, etc. We saw Booklets & Booklet panes incl Centennials, souvenir articles, mint 457b-8b (\$72), 458bp (\$75), etc. Great source for cancels & varieties. Also some Newfoundland. Majority VG-VF (1,000's) ..... **Est 325.00+**

### CANADA CENTENNIAL ISSUE ACCUMULATION:

25. ○★ Duplicated accu in sleeves, glassines & envelopes (mostly identified). Has used wholesale; mint coils, blocks & Plate Blocks, etc. We noted #549 roll of 100 (\$50), etc. Has variety in papers, printing, perfs & tagging. For the specialist! F-VF (1,000's) ..... **Est 150.00+**

### CANADA MINT ACCUMULATION FACE \$251:

26. ★ Fresh duplicated mint accu of many diff (some identified in '102' cards), mainly 1970's-90's. We saw many Plate Blocks incl M/S's, Booklets, Panes, etc. VF, NH ..... **Face 251.00**

### UNITED STATES WHOLESALE LOT:

27. ○ Shoebox with a wholesale used accu from the 1960's-2000's. All semi-sorted by kind into bundles / part bundles of varying sizes. Has a wide array of commems, defins up to \$1 & \$2, Xmas, airmails, etc. Also some United Nations. A useful lot for a dealer or packet maker (1,000's) ..... **Est 150.00+**

### CARTON FULL OF CANADA:

28. ○★ Diverse accu of material loose in a carton, early to modern. Has stamps in '102' cards, glassines, envelopes, sleeves; on pages & stockcards; covers, postcards & postal stationery; odds & ends; souvenir articles; smattering of Newfoundland; etc. We saw Centennials, Booklets, mint Plate Blocks, etc. Great source for cancels, varieties, topicals, etc (1,000's) ..... **Est 300.00+**

### "THE CANADIAN CLUB" MEETING NOTICES:

29. ☒ Fascinating coll of 185 diff Canadian Club Toronto meeting notices on various postal stat cards, 1967-81, all to same addressee. For meetings with a broad range of speakers incl politicians, business leaders & high profile individuals like Prime Ministers Chretien/Diefenbaker/Turner, Allan Mac Eachen, Bill Davis, Sir Edmund Hillary, Pauline McGibbon, Alan Eagleson, Knowlton Nash, Andre Ouellet, Marshall McLuhan, etc. VF ..... **Est 80.00+**



### USA PLATE BLOCK COLLECTION:

30. ★ 632/1738, BOB, Beautiful coll of all diff mint Plate Blocks neatly arranged on White Ace pages in 3 binders, from 1926-78. Some highlights are NH 693-5 (\$100), 700 (\$70), 740-9 (\$100), 1295 (2 diff - \$70), etc. Most VF, almost all NH. 2024 Scott approx \$1,825 (736 Plate Blocks) ..... **Est 650.00+**

### CANADA FDC COLLECTION:

31. ☒ Beautiful coll of official cach FDC's, most 1970s-90's. Some franked by Plate Blocks. We saw attractive topical commems & defins to \$5. VF, unaddr. Face value of stamps alone is \$155+ (167) ..... **Est 75.00+**

### CANADA ARTIST SIGNED SHEETS:

32. ★ 415, Matched set of PI Imprint #1 sheets of the 15¢ Canada Geese. Each signed the selvedge by stamp designer ANGUS SHORTT. Fresh, VF, NH. Cat \$510 (4 diff sheets with a total of 200 stamps) ..... **Est 175.00+**

### CANADA FDC COLLECTION 1972-94:

33. ☒ Attractive coll of official cach FDC's in an album. All are diff as to issue, franking & plate positions. VF, almost all unaddr. Face of stamps alone is \$67 (105) ... **Est 75.00+**

### AIR CANADA 50TH ANNIVERSARY COVERS 1986:

34. ☒ 1078, 1092, Cpl souvenir coll of 50 diff covers marking Air Canada's 50th Anniversary. The set has postmarks from 50 diff stops across Canada en route to Expo '86 in Vancouver BC. VF ..... **Est 500.00+**



### CANADA FIRST FLIGHT COVERS:

35. ☒ Attractive coll of 93 diff cach FFC's from Jan 1928 to July 1949. Many have eye-catching cachets, some with better frankings. F-VF ..... **Est 250.00+**

### CANADA KGVI COILS IN ROLLS OF 500:

36. ★ 263-4, 266, 297, KGVI Coils in COMPLETE ROLLS of 500. Incl start & end strips & jump strips. F-VF, NH. Cat \$5,935+ ..... **Est 700.00+**

### CANADA AIRMAIL SPECIAL DELIVERY COVERS:

37. ☒ CE1, plus KGVI 1¢ issues, Tied on 26 Airmail Special Delivery covers, from 1944-6. Flown to / from Hamilton & Vancouver. F, some creases. An interesting lot! **Est 125.00+**

### CANADA ILLUSTRATED ADVERTISING COVERS 1914-1953:

38. ☒ Eye-catching coll of 26 diff illustrated advertising covers & postcards. We saw Western Footwear Ltd, Regina; Queen's Hotel, Montreal; The Fort Garry Hotel, Winnipeg; The Deal Fish Co., Calgary; CKNW Radio in New Westminster, BC; Hobbs Hardware, London; John's Hat Shop, Edmonton; etc. A few flaws but mostly VG-VF. ... **Est 200.00+**



### NEWFOUNDLAND COMPLETE CABOT SET IN PLATE PROOF BLOCKS:

39. ★ 61P-74P, Cpl Discovery of Newfoundland set in Plate Proof blocks (the 12¢ is present in 2 diff colours). Each is on card & has sheet margin. An immaculate set in superior condition. VF. .... **Cat 3,600.00**

### CANADA COLLECTION KGV-KGVI:

40. ○★ 85-6, 135/245, Coll/accu of older issues on pages with many extras. Highlights incl mint 85-6 (6), 135 (10), 141-5 (3), 192-4 (2), 203 (2), 204 (UL Plate Blocks #162), 227, 228-30 (3). Mostly F-VF. Cat \$1,500 (360) . . . **Est 300.00+**

### TRANS-ATLANTIC COVER 1839:

41. ☒ Stampless cover neatly written up on an exhibition page carried aboard Black Ball Line ship "The Columbus" from New York to London via Liverpool. Has large black oval Gilpin's Exchange Forwarding Agent b/s. F. Ex Pullin. .... **Est 275.00+**

### CANADA OHMS INDIAN AFFAIRS COVERS:

42. ☒ Interesting accu of OHMS DEPARTMENT OF INDIAN AFFAIRS legal size Reg'd covers from Ottawa mostly 1901-11. All addr to the Indian Agent at Jeune Lorette, Quebec (now Wendake). Has Ottawa Free markings, rec backstamps, etc. Mixed condition with file folds / reduced, etc (17) . . . **Est 100.00+**

### CANADA AIRMAIL SPECIAL DELIVERY COVERS:

43. ☒ CE3, Interesting lot of 19 covers flown to & from Hamilton / Vancouver, 1940's-50's. F, some fits. .... **Est 75.00+**

### WINNIPEG GAME & FISH ASSOCIATION:

44. ★ Van Dam MW1, Winnipeg Wildlife Conservation Revenue, 1967 turquoise Canada Goose cpl mint sheet of 100. Contains perfs 1 1/2 (rows 3, 6 & 9), & 1 1/4 at bottom. F-VF, NH, folded open. Cat \$750 . . . . **Est 100.00**

### BRITISH COLUMBIA REVENUE SHEET:

45. ★ BCL29, Cpl sheet of 25 of the 30¢ orange Law Stamp. VF, NH, trivial gum bends ..... **Cat 468.00**



### CANADA COLLECTION 1859-1963:

46. ○★ 14/411, BOB, Beautiful collection of primarily mint neatly arranged on stockcards. Some highlights are mint 36(\$70), 47 (\$200), 69 (\$125), 94 (\$300), 104-18 & 120 (\$1,167), 145 & 148 NH (\$160), 174-5 NH (\$240), 195-201 (\$154), 209 (NH block - \$220), E3 (\$60), O25 NH (\$120); plus used 45 (\$60), 59 (\$250), 84 (\$80), 158-9 (\$135), etc. F-VF. Cat \$6,175 (158) . **Est 1,500.00+**

### CANADA MINT ACCUMULATION:

47. ★ 34/272, BOB, Mint accu on 2 stock-cards, from 1882 up to 1946. Useful duplication from 1 to 13 of each. We noted #148 NH (10 - \$562), etc. Majority F-VF, some NH. Cat approx \$3,100 (241) . . **Est 600.00+**

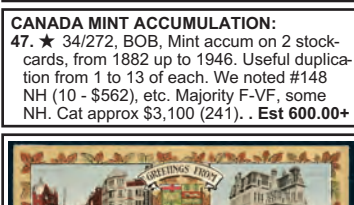

### CANADA PATRIOTIC POSTCARDS:

48. ☒ Coll of 14 diff Valentine & Sons PATRIOTIC POSTCARDS, circa 1908-12. All with gold borders & depicting diff views of cities, rural life, Quebec Tercentenary, etc, primarily from Ontario & Quebec. Used & unused, F ..... **Est 175.00+**

### CANADA USED COLLECTION 1859-1925:

49. ○ 14/122, Attractive used coll neatly arranged on stockcards. Has extra shades & cancels. Some highlights are 14-5 (3 - \$180), 17b (\$60), 24-7 & 27a (\$320), 34-47 (\$225), 50 & 56-7 (\$190), 102 (\$100), etc. Majority VG-VF. Cat approx \$1,900 (105) **Est 475.00+**

### CANADA LARGE SIZE MIXTURE FILLING A SHOEBOX:

50. ○ Shoebox jammed full with between 2.5 & 3 pounds of loose assorted Canadian large size commems, pictorials & Xmas. Primarily 1960's-90's. Terrific variety with varying duplication. A good lot (Many 1,000's) **Est 200.00+**

### USED UNITED STATES COLLECTION:

51. ○ Stack of album pages with an extensive used coll from 19th Century up to 2002. Wide array of commems, pictorials, defins, coils plus some BOB. Some fits but mostly VG-VF (Many 100's) ..... **Est 250.00+**

### USA MASSIVE 25 VOLUME DEALER'S STOCK 1919-2018:

52. ○★ 537/5335, Primarily used dealer's stock neatly arranged & identified on stockcards in order in 23 binders & 2 stockbooks. Has defins incl High Values, many 100's of diff commems, coils, booklet panes & singles, blocks, souvenir sheets, etc. Great source for cancels, shades, varieties, topicals, etc. Majority VG-VF. A beautiful stock for a dealer or future dealer (10,000's) ..... **Est 2,000.00+**



### CANADA QV-KGVI COVERS:

53. ☒ Fascinating lot of 168 covers, post-cards & Postal Stationery items loose in a box, primarily from Ontario. Has a wide variety of cancels & cancel types, rates, frankings incl multi-frankings, etc. We noted 27 stampless from 1842-69, 11 Sm Queen covers, 3 Patriotic postcards, several with Northern Ont cancels, etc. Mixed condition, but much VG-VF. Old retail \$1,320 . . . . **Est 650.00+**

## TERMS OF SALE

- Bids will be accepted by mail, phone, fax and e-mail until midnight EST on the closing date. Lots are sold to the highest bidder at a slight advance over the underbidder. We reserve the right to withdraw any lot at our discretion on which bidding fails to reach a reasonable level.
- Successful bidders will be notified of lots allocated to them and must remit before the lots are sent. Persons known to us may, at our discretion, have lots forwarded immediately. Payment must be made within five days after receipt of notification. Postage, registration, insurance, etc. extra.
- Lots may be held to allow for clearance of uncertified personal cheques.
- All bidding and billing are conducted in Canadian funds.
- Every effort is made to describe lots accurately. However, if a lot is incorrectly described, the buyer has the option of returning it. These lots must be returned intact within five days of receipt.
- Canadian bidders will be charged the prevailing rate of GST or HST.
- Numbers and prices are from the Scott Catalogues in US Dollars unless otherwise noted. All Canada and Provinces have been priced by the current Unitrade Catalogue in Canadian Dollars unless otherwise noted.
- The placing of a bid shall constitute acceptance of the foregoing conditions of sale.

## SYMBOLS AND ABBREVIATIONS

Please consider all mint lots in our auctions to be hinged unless marked NH (Never Hinged).

★ Mint	LH Lightly Hinged	SE Straight Edge	CTO Cancelled to Order
○ Used	HH Heavily Hinged	FDC First Day Cover	STC Stated to Catalogue
☒ Block	NH Never Hinged	FFC First Flight Cover	
☒ Cover or Postcard	NG No Gum	M/S Matched Set	A (-) indicates a complete set or range of stamps.
SS Souvenir or Miniature Sheet	DG Disturbed Gum	m/s manuscript	A (/) indicates a broken range of stamps.
VG Very Good	RG Regummed	h/s handstamp	An 'Est' before the price indicates an estimated cash value of the lot in Canadian funds.
F Fine	OG Original Gum	b/s backstamp	
VF Very Fine	TS Tropical Stain	BOB Back of the Book	
XF Extremely Fine	Fit Fault, thin, tear, etc.	SON Socked on the nose cancel	
	OC Off Centre	CDS Circular Dated Cancel	







**5**  
EFFECT OF STEAM 1838 - 1840  
Black Ball Line



A letter weighing 1 1/4 oz. carried to the City's Exchange Reading Room and Foreign Letter Office for forwarding to the packet. Great Britain fees collected on delivery.

**41**  
The Columbus - Multiple rate letter  
Black Ball Line  
NEW YORK TO LONDON  
(VIA LIVERPOOL)

Ship Information  
The Columbus departed New York February 2, 1839, arrived Liverpool February 21, 1839. Mail dispatched to London on mail coach.

Postal Rates  
United States 0  
Great Britain 7/10  
(5 x 8d) + (5 x 11d) = 95d or 7/10

**7**  
EFFECT OF STEAM 1838 - 1840  
Black Ball Line



Letter posted in Baltimore endorsed to Liverpool packet. New York dispatched on Black Ball packet for Liverpool. Liverpool applied black LIVERPOOL / SHIP LETTER Robertson type S14 in use 1838 to 1841. London received letter evening April 15 and applied red double circle receiving mark on back.

**8**  
The Orpheus  
Freight Money

BALTIMORE TO LONDON  
(VIA NEW YORK AND LIVERPOOL)

Ship Information  
The Orpheus departed New York March 3, 1839, arrived Liverpool April 14, 1840.

Postal Rates  
United States \$1.25 (4 X 12 1/2) + (4 X 18 1/2) = \$1.25  
Inland plus freight money.  
Great Britain 4/9d (3 X 8d) + (3 X 11d) = 4/9d  
Ship letter for plus inland postage.



**29**  
The Canadian Club  
The Right Honourable  
John G. Diefenbaker  
P.C., Q.C., M.A., LL.B.  
LL.D., LL.M., F.R.S.C., D.Litt., D.C.L., M.P.  
CANADA IN TODAY'S WORLD

Canada has a fresh generation of leaders, with one and a half million more people than in 1950. The Canadian Club is proud to have elected to the House of Commons a man who has served as Prime Minister from 1957 to 1963. This is a man who has made a major contribution to the world's peace and stability. Canada is today's world.

Concert Hall, Royal York Hotel - 12:30 p.m.  
Monday, January 21, 1974

For more information a card may be obtained in advance of the concert and of the Bank of Canada, West Branch - General Dept., Box 100, 100 St. James Street, Toronto, Ontario, Canada M5H 2B4. For more information on the sale of the stamps, please call 922-5555 or write to the Canadian Club, 100 St. James Street, Toronto, Ontario, Canada M5H 2B4.

S. L. BONDY, Secretary Treasurer  
Office 8 King Street East  
Toronto, ONT. M5H 1K5 - 368-8550



**100**  
SUPERIORITY 1830 - 1837  
Black Ball Line

Ship Information  
Columbus departed New York June 1, 1837, arrived Liverpool June 21, 1837.

Postage Rates  
United States 0  
Great Britain 1/7 1/2  
8d + 11d + 16d = 19d or 1/7 1/2  
Ship letter for plus inland plus wheel tax.

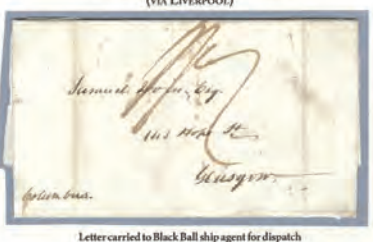

Letter carried to Black Ball ship agent for dispatch as directed. Note 1/4d wheel tax indicating letter traveled in four wheel mail coach.

MANCHESTER, ENGLAND TO LOWELL, MA  
(VIA LIVERPOOL AND NEW YORK)

Ship Information  
Columbus departed Liverpool on return leg July 16, 1837, arrived New York August 29, 1837.

Postage Rates  
Great Britain 0  
United States 20 1/2c  
18 1/4c + 2c = 20 1/2c



Letter carried to Black Ball ship agent in Liverpool avoiding English postage.

**189**  
SUPERIORITY 1830 - 1837  
Black Ball Line

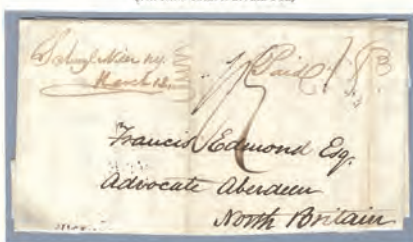

Letter posted with no packet endorsement to New York. Post mark is red manuscript in the upper left corner. New York authorities dispatched letter on the Black Ball packet noted. Scottish wheel tax is noted in upper right corner.

On back is black stepped LIVERPOOL/SHIP LETTER Robertson type S 11 in use 1832 - 1838 and red single circle Aberdeen 20mm receiving stamp indicating April 20, processing. This indicates letter went directly to Aberdeen from Liverpool by four wheel mail coach.

Postal Rates  
United States 18 1/2c  
Great Britain 1/9d  
8c + 17c = 19d. Distance Liverpool to Aberdeen is 349 miles.

Ship Information  
The Britannia departed New York March 16, 1834, arriving Liverpool April 19, 1834.



**X613**

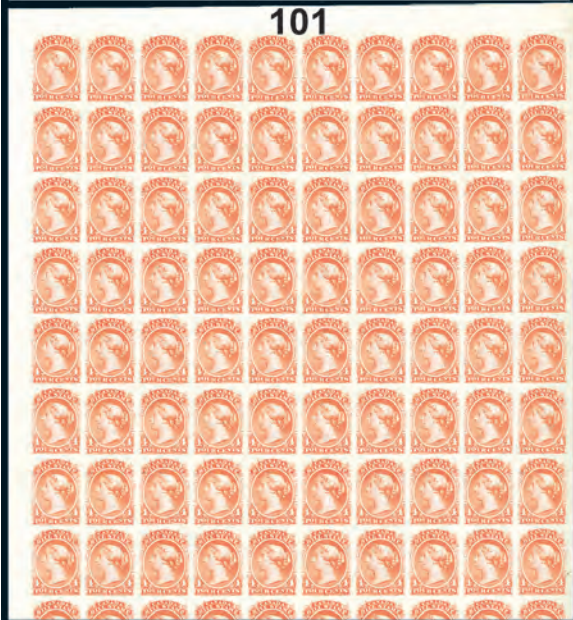

**101**



**202**  
HAPPY NEW YEAR!

恭賀新禧

**203**  
EFFECT OF STEAM 1838 - 1840  
Black Ball Line



Ship Information  
The North America departed New York May 1, 1838, arrived Liverpool May 24, 1838. She was replaced by the Florida in 1831.

Postal Rates  
Canadian 0  
United States 0  
Great Britain 1/7  
8d + 11d = 19d or 1/7

Letter carried to New York forwarding agent Dunscomb Brothers. Dispatched on packet as directed.



Back of letter showing forwarding agent oval stamp. This stamp is used later than shown in Rowe. The Black "Glasgow/25 MY 1838" is Mackay type 228.

**194**  
PRIME MINISTER - PREMIER MINISTRE

October 25, 1972  
Mr. W. D. Buchanan,  
243 Russell Hill Road,  
Toronto, (90), Ontario

Dear Mr. Buchanan:

I am writing you about Peter Stoffer and some of the things we have been discussing over the past few weeks. For us, an election campaign is a chance to talk to you and to some of your neighbours in the Toronto area about what we have been doing and what we should do in the future. The vote you will cast on Monday is your statement of how you feel about Canada.

Looking over the last four years, I see a country which has never before believed as much in itself; never shared such a strong sense of self-confidence, tolerance and optimism; never looked forward with such optimism.

Canada has come of age in its spirit of enterprising-ness, its development and basic economic strength.

Peter Stoffer is the Liberal candidate for Parliament in Spadina. His family's store at Bloor and Yonge has been a Toronto landmark for 75 years. Peter has worked in business and journalism; has travelled widely and speaks several languages; a helpful quality representing your uniquely multi-cultural riding. Peter Stoffer combines the traditions of old Canada with the hopes of a new and changing Canada. He deserves your support.

Canada has never been so vigorous; Canadians have never been so honest with one another; so united in their goals; so alive.

These are some of my thoughts about Canada and its future; a Canada I love very much. I go into the future with pride. I hope you'll come with me.

Yours sincerely,  
Peter Stoffer



**X613**



**CANADA WARTIME CORRESPONDENCES:**

54. ☒ Box with two WWII correspondences 1940-4. Written by two diff Canadian servicemen stationed in Canada - one to his wife, the other from a serviceman to his girlfriend. Most with letters inside. Many with RCAF back flaps. An interesting glimpse into life during WWII. Mainly VG-F (Approx 200) **Est 175.00+**

**BOX OF CANADA, ETC. IN GLASSINES:**

55. ○ Unsorted accm of used Canadian in glassines, mainly 1950's-90's. Has values up to \$5 & \$8. Also has some USA & Gr. Britain. VG-VF (Many 100's) **Est 90.00+**

**CANADA "S" - "U"**

**SLOGAN CANCELS ON COVERS:**

56. ☒ Box with an extraordinary coll / accm of slogan cancels on covers, postcards & postal stationery from 1910's-80's. These contain slogans starting with the letter "S" to "U". Has a wide variety of slogan types with various frankings, cities / towns, rates, corner cards, etc. We noted Exhibitions, flag types, WWI & WWII Patriotic types, blackout cancels, etc. A life-time holding. VG-VF (Approx 700) **Est 500.00+**

**CANADA BUNDLEWARE:**

57. ○ Plastic tub full of used Canada wholesale in bundles of 100, primarily from 1950's to 1990's. Majority are definitives but also has some Xmas & Comems. An enormous quantity of stamps! Mostly F-VF (10,000's) **Est 250.00+**



**ACCUMULATION OF COVERS FROM MICHIGAN:**

58. ☒ Diverse coll / accm of covers, Postal Stationery & postcards bearing Michigan cancels incl small towns, from 1900's-30's. Wide range of cancels from small towns to cities, variety of corner cards, some illustrated advertising items, embossed greeting cards. Excellent study lot. Some mixed condition but much VG-VF (256) **Est 135.00+**

**CANADA MINT FACE \$1,221:**

59. ★ Box with an accm of various mint from the 1970's-90's. Incl both comems, definitives, singles, se-tenant blocks, plate blocks, souvenir sheets, mini-sheets, etc. VF, NH (Many 100's) **Face 1,221.00**



**UNITED STATES**

**GOLD STAMP REPLICAS 1985-1991:**

60. ☒ Extensive coll of stamp proof replicas with 24Kt surface gold. All are encapsulated into the design of each FDC's from 1985-1991. Many beautiful issues here with gleaming replicas. These were issued by the Postal Commemorative Society with each cover having a special descriptive souvenir card. Most in albums. VF, HIGH ORIGINAL COST (183) **Est 350.00+**

**UN MINT COLLECTION IN 2 BINDERS:**

61. ★ Two large binders with a coll of mints from 1951 up to 1997. The first binder has all the New York issues incl the good #38 souvenir sheet (Cat \$50), & the second binder has all of the Geneva & Vienna issues. Loaded with many nice singles, sets, souvenir & mini-sheets. F-VF (Many 100's) **Est 250.00+**



**CANADA COLLECTION 1859-1985 IN HINGELESS ALBUM:**

62. ★ 14/936, BOB, Schaubeck Hingeless Album with an extensive coll with a wide array of comems, definitives, higher values, coils, etc. Main value is the 1890's-1970 era & majority mint from 1900's onward. Has 1859's (5 diff); Lg Queens (5 diff); nice 20¢ mint QV Widow Weed; various Jubilees to 15¢; QV Leaf/Numerals to 10¢; Quebecs to 7¢; many Admirals to \$1; Scroll set to \$1; Arch set to \$1; good 1930's; later issues to \$1; etc. Mainly VG-VF. We estimate Cat \$5,000 (800+) **Est 1,250.00+**

**CANADA HOUSE OF COMMONS COVERS:**

63. ☒ Nice coll of 165 diff House of Commons cach FDC's, 1966-79. Incl better like Expo'70 Block, 15¢ Earth Sciences, VF **Est 85.00+**

**CANADA ARMED FORCES AIR LETTERS:**

64. ☒ Fascinating coll of 39 diff Canadian Armed Forces Air letters from WWII up to 1965. Majority is comprised of a 1944 correspondence from a British Air Force navigator trainee to England nicely written up & identified on pages with notes relating to contents (events incl D-Day, Quebec Conference, "Flying Bomb brought over from England", etc). We saw blackout cancels from Quebec, Moncton, & Vancouver; plus MPO 616 (Kingston, NS). Also 2 items from Canadian Forces in Cyprus 1955, etc. F-VF **Est 200.00+**



**USA \$1.30 GRAF ZEPPELIN POSTCARD:**

65. ☒ C14, VF example tied by Varick St. Sta 29 April 1930 cancel on 1¢ postal stationery card flown on Graf Zeppelin flight. Has 2 diff Zeppelin flight cachets & Lakehurst NJ illustrated Zeppelin cancel. VF **Est 500.00+**



**CANADA \$1-\$5 JUBILEES IN SELECTED CONDITION:**

67. ★ 61-5, QV Jubilee High Values from \$1-\$5. All with nice centering, crisp fresh colours & sharp impressions. VF, OG. **Cat 9,000.00**

**UN DESIGNER SIGNED FDC's 1956-1957:**

66. ☒ 45-8, 55-6. Attractive group of STAMP DESIGNER SIGNED cach FDC's. Bear signatures of K. Plowitz & R. Din. Scarce! All are diff in some way as to cachet, issue & franking. VF (9 covers). **Est 70.00+**

**CANADA 1983 STIC 'N' TIC LABELS:**

68. ★ 1-ST, Mint wholesale lot of 5 packs of the 1st Experimental Christmas 1983 Label issue in original packs of 25. F-VF, Cat \$750 (125) **Est 100.00+**

**VANCOUVER ILLUSTRATED ADVERTISING COVERS 1965-1966:**

69. ☒ 404. Coll of 38 diff illustrated advertising covers franked by 4¢ Cameos; all with slogan cancels. All are Vancouver companies incl Bill's Auto Wrecking, Malfet Trucking, Carleton Bicycle Shop, China Temple, 3 diff Shell, etc. F-VF **Est 85.00+**

**CANADA FIRST FLIGHT COVERS:**

70. ☒ Coll of 25 diff FDC's from 1928-46. Nice variety of flight cancels & cachets. F **Est 65.00+**

**ROYAL CANADIAN MOUNTED POLICE COVERS:**

71. ☒ O43, O44 (21). Tied by various Newfoundland cancels & incl 4 from other Canadian cities & "HMCS Acadian", from 1961-2; on #10 Official RCMP covers to the Commanding Officer, "B" Division, St. John's, Newf'd. F-VF (22) **Est 100.00+**

**CANADA 2¢ MAP STAMPS:**

72. ○ 85-6. Used accm of 125 stamps of the 2¢ Map. Has a wide range of shades. Unchecked by us for plates, extra islands, re-entries, etc. Most F or better. **Est 325.00+**

**EARLY NEWFOUNDLAND COVERS:**

73. ☒ 44/83. Interesting accm of covers from 1893-99, primarily from a correspondence to Sackville, New Brunswick. These incl numerous TPO cancels on reverse incl Halls Bay TPO, Coastal TPO North, Bonavista Bay TPO. Also a few other items incl 1937 cach cover for 100th Anniversary of Queen Victoria's Accession to the Throne. Very mixed condition (32). **Est 150.00+**

**CANADA 1970 CHRISTMAS CENTRE BLOCKS:**

74. ★ 522i, 525i, Six centre blocks of each. VF, NH. Good lot for a dealer. Cat \$480. **Est 100.00+**

**CANADA MINT ACCUMULATION FACE \$502:**

75. ★ 858a/1296. Pristine mint accm in glassines & packs as received from the Philatelic Bureau, from 1980-90. Vast majority are Plate Blocks incl some M/S; also coil strips of 4, souvenir sheets & panes. VF, NH. **Face 502.00**



**CANADA PILOT SIGNED FLIGHT COVERS:**

76. ☒ Coll of Airmail covers 1971-2000 to/from Canada. All have been Pilot Signed plus many having other Flight Officers. An interesting group of modern postal history. Also has an unusual group of 10 flight covers all Pilot/Officer signed but never mailed. F-VF (27 covers) **Est 150.00+**

**PRESIDENTS OF THE UNITED STATES COVERS:**

77. ☒ Attractive coll of 39 diff Fleetwood colour cach covers depicting PRESIDENTS of the USA from Washington to Carter. Each has 1977 cancel of their hometown; plus printed signature. VF, unaddr (39). **Est 75.00+**

**CANADA 8¢ OLYMPIC SEMI-POSTAL:**

78. ★ B1i, Full sheet of 50 on Hibrute Paper & greenish gum. Scarce. VF, NH **Cat 810.00**

**CANADA FIRST DAY COVERS 1935-1980:**

79. ☒ 211/852a, C3-4. Attractive coll of mostly cach FDC's (all Private cach). Many are franked by blocks or Plate Blocks incl M/S's & early Winnipeg Tagged issues. Nice range of Christmas issues here. Cachet makers incl Art Craft, Rose Craft, Cole, Caneco, etc. F-VF, most unaddr. Cat \$940 (329) **Est 250.00+**

**USA WHOLESALE USED ACCUMULATION IN GLASSINES:**

80. ○ Box with a duplicated accm semi-sorted by catalogue number in glassines, from the early 1900's-80's. Has a wide variety of issues with comems, definitives, Christmas, etc. Generally VG-VF (1,000's). **Est 150.00+**



**UNITED STATES GOLD STAMP REPLICAS 1980-1984:**

81. ☒ Extensive coll of stamp proof replicas with 24Kt surface gold. All are encapsulated into the design of each FDC's from 1980-84. Many beautiful issues here with gleaming replicas. These were issued by the Postal Commemorative Society with each cover having a special descriptive souvenir card. Most in specialty albums. VF. High original cost (180) **Est 350.00+**

**CANADA USED MIXTURE:**

82. ○ Cookie tin with a loose unsorted off paper mixture of Canadian stamps, mainly 1950's-90's era. Has comems, pictorials, definitives, Xmas, etc (1,000) **Est 100.00+**



**CANADA PLATE BLOCK COLLECTION CAT OVER \$3,800:**

83. ★ 218/703, B1/O49. Extensive mint Plate Block coll identified & priced in cards, from 1935-76. All are diff as to issue, plate & plate position incl many M/S's. We noted NH 256 (LL block of 6 - \$79), 334 (\$50), 340 PI 12 M/S (\$57), 411 (\$90), 486 & 494 (M/S's - \$105), 511a-b (M/S's - \$110), 513-4 & 513p-4p (\$150), 664-6 & 681-6 (M/S's - \$273), etc. F-VF, most NH. Cat \$3,880 (937 blocks). **Est 1,000.00+**

**CANADA COVERS WITH U-Z SLOGAN CANCELS 1910's-1980's:**

84. ☒ Box full with an interesting duplicated coll / accm of commercial covers, postcards & postal stationery with slogan cancels starting with letters "U" to "Z". Has a variety of frankings, rates & corner cards. We saw V- for Victory types, Quebec Provincial Expo 1950, Montreal Expo 1936, Pacific NH Exhibition 1958, Western Fair, London 1914, etc. VG-VF, some fits (Approx 725). **Est 250.00+**

**CANADA OFF PAPER MIXTURE:**

85. ○ Shoebox full with a loose off paper mixture of used stamps, primarily 1960's-90's. Good percentage are large size comems & Xmas. Wide variety of issues (1,000's) **Est 175.00+**

**USA MYSTERY LOT:**

86. ○★ Primarily used accm of material loose in a carton, early to modern. Has stamps on pages & stockcards, covers, odds & ends, etc. We saw used wholesale; Bicentennial cach special events covers; wild flowers mint sheet in special P.O. Book; etc. Most VG-VF (Many 100's). **Est 150.00+**

**CANADA DEALER'S STOCK OF BOOKLETS 1998-2010 WITH FACE VALUE \$3,915:**

87. ★ Box with a dealer's stock of Canadian Booklets. Good variety of comems & definitives, mainly 1-6 of a kind. Incl some "a" & "b" numbers with diff openings, etc. A good lot with useful duplication. VF, NH **Face 3,915.00**

**LARGE CARTON FULL OF UNITED STATES WITH 24 POUNDS OF MATERIAL:**

88. ○★ Extensive accm of material loose in a large carton, early to modern. Has stamps in glassines; in '102' cards; on stockcards & pages; thousands of loose stamps off paper; covers, postcards & postal stationery; wholesale in envelopes & bundles; odds & ends; etc. We saw mint Plate Blocks, specialty colls in folders, etc. No rarities - just a huge quantity of stamps. Majority VG-VF (Many 1,000's). **Est 500.00+**

**CANADA MINT ACCUMULATION FACE \$770:**

89. ★ Many diff mint NH stamps loose in a sleeve, mainly 1970's-90's, a few later. Has singles, blocks, Plate Blocks, coil strips, etc. Lovely topicals here. VF, NH **Face 770.00**

**CANADA MINTS FACE \$602:**

90. ★ Box with an accm of 1970's-80's mints, primarily comems. Has singles, Plate Blocks, multiples, etc. with a good variety of issues. VF, NH **Face 602.00**

**CANADA FIRST DAY COVERS FACE VALUE \$400+:**

91. ☒ Box with an accm of each unaddr FDC's from 1970's-90's. Tremendous variety of issues with comems, Xmas, se-tenants, definitives, etc. VF. Total Face value of the stamps is over \$400 **Est 200.00+**

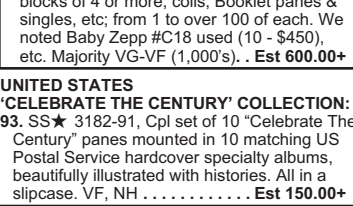

**UNITED STATES AIRMAILS ACCUMULATION IN FOUR VOLUMES:**

92. ○★ C6/C150. Primarily used accm / dealer's stock neatly arranged & written up on pages, from 1923 up to 2012. Selected for shades, cancels & minor varieties. Has blocks of 4 or more, coils, Booklet panes & singles, etc; from 1 to over 100 of each. We noted Baby Zepp #C18 used (10 - \$450), etc. Majority VG-VF (1,000's). **Est 600.00+**

**UNITED STATES 'CELEBRATE THE CENTURY' COLLECTION:**

93. SS★ 3182-91. Cpl set of 10 "Celebrate The Century" panes mounted in 10 matching US Postal Service hardcover specialty albums, beautifully illustrated with histories. All in a slipcase. VF, NH **Est 150.00+**

**CANADA COLLECTION 1859-1983:**

94. ○★ Minkus album with an extensive coll in black mounts on printed pages. Has a terrific range of issues with comems, definitives, coils, Xmas, Officials, other BOB, etc. Pre 1950 is mostly used, thereafter mostly mint. Has 3 diff 1859's; 5 diff Lg Queens; Sm Queens to 10¢; Widow Weed set; various Jubilees to 50¢; QV Leaf to 10¢, Numerals to 10¢; Maps; KE to 20¢; cpl Quebec set; Admirals to \$1 plus various coils, sur-charges; \$1 Parliament set; \$1 Cavell set (the \$1 is mint); useful KGV-KGVI with sets to \$1, better comems, etc; then a solid run of later issues. Also useful Officials incl mint O10, O27, EO1-2, etc. A few fits but mainly VG-VF (100's) **Est 900.00+**

**CANADA VARIETIES LOT 1960-92:**

95. ★ 389/1359, O49. Interesting lot of 27 diff constant & non-constant varieties identified in cards & glassines. We saw Printing Shifts, Misperms, Repellex Variety, Printing Varieties, etc. F-VF, NH. Old retail \$447. **Est 225.00+**

**CANADA SEMI OFFICIAL AIRMAILS:**

96. ★ CL9/CL52. Nice coll of mints all identified on '102' cards. Good variety of issues. F-VF, some NH. Cat \$437 (15 stamps) **Est 180.00+**

**CANADA CARICATURE BOOKLET VARIETIES:**

97. ★ BK74ki, Cpl set of 10 diff Booklet covers all with RE-ENTRY ON 'AGE' OF 'POSTAGE'. VF, NH. **Cat 300.00**

**CANADA ANNIVERSARY AIRMAIL COVERS:**

98. ☒ Fascinating coll of over 190 diff cach Airmail Anniversary covers from the 1970's. These were all prepared by Major Malott & commemorate a wide variety of flights from across Canada. VF **Est 150.00+**



**CANADA EXPO '70 SPECIALTY COLLECTION:**

99. ○★ 508-11. Specialty coll in a Bileski Album. Has regular & tagged blocks, Plate Blocks, identical pairs, identical triplets, etc. Has both mint & used. Has 88 se-tenant blocks alone. VF, NH. Cat approx \$1,600 (420 stamps) **Est 400.00+**

**TWO TRANS-ATLANTIC COVERS 1837:**

100. ☒ Two stampless covers neatly written up on an exhibition page carried aboard Black Ball Line ship "The Columbus". Incl one from New York to Glasgow via Liverpool; other from Manchester to Lowell, Ma via Liverpool & New York. COMPLETE VOYAGE. Nice cancels & postal markings. F-VF. Ex Pullin **Est 425.00+**

**CANADA REVENUE PROOF SHEET:**

101. ★ FB21. Rare cpl QV 4¢ Plate Proof sheet of 100 on India paper on card. VF. Ex Bileski **Est 1,200.00+**

**CANADA MISPERF ERRORS ON COVER:**

102. ☒ 1395, 1639, 1695, 1786. Coll of 4 modern covers from 1993-2000 all with MAJOR MISPERFS. Quite an interesting & eye-catching group. VF (4 covers) **Est 120.00+**

**CANADA EARLY FIRST DAY COVERS:**

103. ☒ 192/242. Attractive coll of 12 FDC's, from 1932-8. All diff as to issue & franking; 3 are Reg'd. F-VF, addr. Cat \$402 **Est 150.00+**

**USA OVERRUN COUNTRIES FDC's:**

104. ☒ 909-21. Attractive coll of 23 Overrun Countries Patriotic cach FDC's from 1943-4. All are diff as to issue & cachet (incl Staehle). F-VF. **Est 60.00+**



**CANADA STAMP EXHIBITION COVERS:**

105. ☒ Interesting coll of 34 cach covers 1937-97 for various stamp exhibition & shows. Primarily from Ontario but also a few Montreal, etc. Many nice cachets. F-VF **Est 80.00+**

**CANADA MINT BOOKLET COLLECTION:**

106. ★ BK34a/BK242. Attractive coll of 39 diff cpl mint Booklets, from 1942-2001. VF, NH. **Cat 238.00**

**CANADA REVENUE COLLECTION:**

107. ○★ Attractive coll of Federal & Provincial Revenues neatly arranged on a stockcard, from 1850's-1950's. We noted mint QL117 (\$50), SL77 (2 blocks, diff shades - \$160), SL78 (\$50), etc. Also revenues on documents. Majority F-VF, some NH. Cat \$700 (104 stamps, 9 documents) **Est 225.00+**



**CANADA SHIP CANCELS 1930's-1940's:**

108. ○ Very interesting coll of ship cancels (most are stamps tied on piece) from East & West Coasts; plus Sault Ship Canal, Poste Fluviale, etc. Has 2 items from Newf'd; Vancouver - Skagway - Princess Louise & Princess Norah strikes; Union Steamships SS Cardena & SS Catala; etc. Some stated to be UNLISTED. F-VF (15 items) **Est 175.00+**

**CANADA 3¢ SMALL QUEEN ACCUMULATION:**

109. ○ 37, 41. Accm of 520 Sm Queens in glassines. Nice range of shades & printings of the 3¢ issue. VG-VF **Est 90.00+**

**CANADA POST YEAR OF THE TIGER:**

110. ★ Lot of eight 1998 Year of the Tiger sealed P.O. Packs containing Canada, Hong Kong & PRC stamps. VF, NH **Cat 160.00**

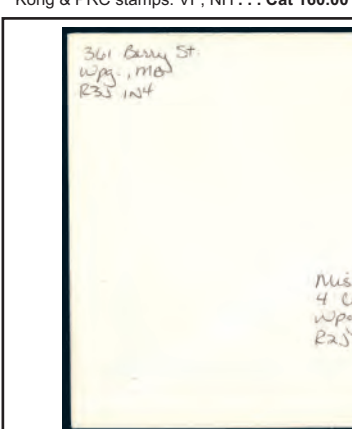

**CANADA MISSING HOLOGRAM IMPRINT BLOCK ON COVER:**

119. ☒ 1442b, UR Plate Block of the 42¢ Canada In Space with MISSING HOLOGRAM on the left two stamps (and missing tagging). Neatly cancelled on cover by large Canada Post Corporation Winnipeg 19 Nov 1992 CDS. VF. Has 2011 Greene Foundation Certificate. THIS IS THE ONLY ONE WE HAVE SEEN ON COVER (Cat \$4,200 as mint). **Est 3,000.00+**

**CANADA / THE LITTLE NORWAY STORY:**

111. ☒ Fascinating 14-page booklet by C.R. McGuire, 1979. Gives history of Norwegian Flyers training at Little Norway, Muskoka during WWII; depicted by b/w photo with cancel types illustrated. Also pamphlet & 6 diff newspaper clippings reporting the visit of King Harald V in 2002 commemorating WWII history of the camp. F **Est 45.00+**



**NEWFOUNDLAND COLLECTION 1861-1947:**

112. ○★ 1/17. Clean coll of mostly mint, neatly displayed in black mounts on pages. Has a nice range of issues. Incl 4 diff imperf Pence; many Cents with values up to 12¢; various Cabot to 24¢; various Royal Family to 15¢; various Caribou to 36¢; various Pictorials to 20¢; cpl Gilbert set to 32¢; 1935 Silver Jubilee set; long & short Coronation sets; later to 48¢; Airmails with C6-8, C13-15: cpl Postage Dues. A good lot. Mostly VG-VF (175). **Est 600.00+**

**USED CANADA COLLECTION 1897-1993:**

113. ○ Coll / accm mounted in order on 3-ring pages. Has a wide range of comems, definitives, coils, some blocks, plus special deliveries, dues, officials, etc. The older issues has various QV; Maps (8); KE to 20¢; various Quebecs to 10¢; Admirals; 50¢ Bluenose; \$1 Parliament (2); later values to 50¢, \$1; etc. Lots of Cat value here. Mostly VG-VF (Many 100's) **Est 175.00+**

**CANADA 29¢ CHRISTMAS STAMPS:**

114. ○ 1116 (Approx 600), 1116b (Approx 100). Wholesale used lot of the 29¢ Christmas stamps from the 1986 Greet More Booklet. Most F-VF. Cat \$1,200 **Est 75.00+**

**MINT UNITED STATES:**

115. ★ Ass't of mints from the 1940's-80's on stockcards, in P.O. Folders, with comems, definitives, 20¢ State Birds sheet, set of 1986 Ameripex sheets, etc. F-VF, primarily NH (100's) **Est 90.00+**



**CANADA IN 2 VOLUMES:**

116. ○★ 15/1766, BOB, Attractive coll neatly arranged on Minkus pages, from 1859 up to 1998. Has QV issues up to modern topical comems (mostly mint 1973 on). We noted used 15 & 18 (\$100), 44 & 45a (\$40); 50-55, 57-60 (\$673), 95 (\$60), 97-103 (\$391), better early comems; plus mint 56 NH (\$120), 70 NH (\$130), 138 (pair - \$50), E8 (\$50), etc. Has mint comems to \$2 & definitives to \$5 issues (mint face from 1973-98 is \$398). Majority VG-VF (Approx 1,700 stamps, 29 SS's). **Est 1,000.00+**

**USA DEFINITIVE COLLECTION:**



**USA WWII MILITARY CORRESPONDENCE:**

120. ☒ Interesting WWII correspondence, from 1942-4. Comprising covers incl 11 with illustrated hotel advertising; airmail Postal Stationery envelopes; & 57 V-Mail window envelopes with enclosures. Primarily from New York; Washington, DC & Camp Roberts, Calif. Addr to Sault St. Marie & Pickford Mi. VG-F+, some are reduced (125) ..... Est 50,000+

**CANADA SPECIAL EVENT COVERS:**

121. ☒ Interesting coll of 59 Special Event covers & cards, from 1928-87. Has Provincial Exhibitions from Saskatoon, Edmonton, PNE Vancouver, Regina, etc. Also Stamp Exhibitions, CNE, Stand Dam 1942 opening covers with used blocks of #253 & 256. F-VF ..... Est 80,000+



**CANADA WWII GREEN CROSS MILITARY COVERS:**

122. ☒ Interesting accum of WWII Active Service military "Green Cross" covers from 1943-5. These were used by soldiers overseas back to Canada. Has a variety of Field Post Office numbers, censor markings, etc. Many used in Italy, Holland, etc. The previous collector paid \$10, \$15, \$20, \$25, each for some of these. Also some with green line types, couple blue line types, etc. Good lot for research. VG-VF (70) ..... Est 450,000+

**CANADA POSTAGE DUE SHEET:**

123. ★ J36a, Full Plate Imprint sheet of 100, perf 12.5 x 12. VF, NH. .... Cat 228.00

**EXHIBIT ON THE FRECHETTE/HOWELLS FAMILY:**

124. ★ An interesting exhibition coll on Annie Howells & Achille Frechette - two cultural people (one an American, the other Canadian) who married & lived in the late 19th & early 20th Century mainly in Ottawa. The exhibit tells the story of their lives with the aid of covers & Can/USA stamps. Also has additional reference material for more exhibit pages, some stamps & a hardcover book on the couple. VF ..... Est 100,000+

**CANADA AIRMAIL SPECIAL DELIVERY:**

125. ★ CE4, Accum of 90 stamps in multiples. Fresh, VF, NH ..... Cat 1,012.00

**UNITED STATES IMPERFORATE SHEET:**

126. ★ 2835, Cpl 40¢ World Cup Soccer IMPERFORATE SHEET OF 20 with BLACK COLOUR OMITTED (normal sheet accompanies for comparison). Believed to be from printer's waste. VF, NH, a few fingerprints on gum. Ex Langs. VERY RARE ITEM FOR THE SPECIALIST ..... Est 2,500,000+

**MINT CANADA FACE VALUE \$1820:**

127. ★ Large accum of mint Canadian from an estate. Has stamps from the 1970's-90's primarily commems but also some Xmas & defins. Much is in Plate Blocks. Terrific variety of issues. VF, NH. .... Face 1,820.00

**MINT CANADA 1950's-1980's INCL \$1 TOTEM & \$1 FISH PLATE BLOCKS:**

128. ★ Accum on stockcards with a nice range of mints with commems, defins, blocks, etc. The best items are a \$1 Fish Plate Block q (Cat \$250) & \$1 Totem single & Plate Blocks (Cat \$58). Also a few odd items incl a nice 1967 Centennial book with stamps to \$1. F-VF (Over 300) ..... Est 225,000+

**USED CANADA CE1 SHEET:**

129. ☉ CE1, Cpl sheet of 50 (with two Plate #1 Blocks). Neat Montreal 1946 CDS's. F-VF, folded, some minor separation ..... Est 50,000+

**CANADA QV COLLECTION / ACCUMULATION:**

130. ☉ 51/88, Interesting coll / accum of QV Jubilee (has 38 stamps of 1¢ & 3¢) Leaf & Numeral issues in '102' cards & on stockcards & pages. Contains a variety cancel types incl precancels, roller cancels, squared circles, duplex, CDS's, flags, etc. Majority VG-VF (134) ..... Est 125,000+

**USA MINT SHEETS FACE \$260:**

131. ★ Duplicated lot of mostly diff cpl sheets; primarily 18¢ commems. F-VF, NH. Face \$260 US (32 sheets) ..... Est 200,000+



**USA MILITARY LEADERS OF WWII:**

132. ☒ 905, etc. Specialized coll of 23 diff WWII patriotic cach covers from 1944-5. The covers all depict well-known American Military leaders, & cancelled at towns with their names (or related to them). Incl Patton, Bradley, Mark Clark, Chester Nimitz, Joseph Stilwell, Halsey, etc. Also Gen. Sir Harold Alexander. These were made by Wm Linto in small quantities of 50 or less. F-VF. A SCARCE LOT ..... Est 500,000+

**CANADA POSTAGE LOT FACE \$1,173:**

133. ★ Box with an accum of mint postage all neatly sorted by denomination mostly from the 1990's-2000's. Has denominations from 10¢-90¢ with many nice commems, some defins, souvenir / mini sheets, a few booklets, & more. Generally VF, NH (Many 100's) ..... Face 1,173.00

**CANADA MILITARY COVERS:**

134. ☒ Box with an interesting unsorted accum of military covers primarily WWII era from 1939-45, but also some later up to 1960's. Has a wide variety of FPO's, MPO's, military markings, YMCA corner cards, Canadian bases, censored, air letters, & other items the collector found interesting. Also some incoming mail with contents to a naval serviceman in California & other covers without military markings. Some flts but most VG-VF (385) ..... Est 375,000+

**UNITED STATES MYSTERY LOT:**

135. ☉★ Duplicated accum of primarily used material in a carton, early to modern. Has stamps on pages; on stockcards; sorted in 8 stockbooks & loose unsorted in plastic baggies. Primarily used stock incl early defins to modern issues up to \$9.35 value. Also stockbook full of mints. Majority VG-VF (1,000's) ..... Est 250,000+

**CANADA MATCHED SETS OF PLATE BLOCKS FACE \$652:**

136. ★ Attractive lot of sealed P.O. Packs containing M/S of Plate Blocks from the 1970's-80's. Primarily commems with a wide variety of issues. Also has self adhesive coil rolls (of 50) of 65¢ & 77¢ defins. VF, NH. Face 652.00

**SHOEBOX OF CANADA MINT FACE \$785:**

137. ★ Large shoebox filled with a big hoard of 1¢-17¢ values (mostly 1950's-80's) all neatly sorted by denomination in glassines of mostly 500 stamps. Both commems & defins with a huge quantity! Generally VF, NH Face 785.00



**CANADA ANNUAL COLLECTIONS 1972-2015:**

138. ★ Incredible cpl run of P.O. Annual Colls from 1974-2015. In excellent condition (later years still in wrappers). Also has the Millennium set. VF, NH (45 diff sets) Cat 3,794.00

**LARGE BOOT BOX FULL OF USA:**

139. ☉★ Diverse range of older to modern material all loose & unsorted in a box. Has stamps in glassines, in '102' cards, sleeves; on stockcards & pages; postcards, covers; used & unused Postal Stationery, FFC's, FDC's; mint multiples & Plate Blocks; etc. Has over \$125 mint face alone. Much to sort through (1,000's) ..... Est 200,000+

**MICHIGAN POSTAL HISTORY WITH FLAG CANCELS:**

140. ☒ Fascinating coll / accum of covers, Postal Stationery & postcards, from 1898 up to 1930's. All bear FLAG cancels; small towns to cities. Also has a variety of frankings, corner cards, embossed greeting cards, some with enclosures. We noted towns like Belding, Boyne City, Ionia, L'Ance, Ludington, Niles, Owaso, etc. Majority VG-F (280) Est 175,000+

**CANADA POSTAL STATIONERY / SMALL TOWN CANCELS:**

141. ☒ Attractive accum of approx 775 Postal Stationery envelopes, primarily 1980's-90's (some earlier). All selected for town cancels, primarily Ont with many Northern Ont. Tremendous range of mainly CDS's on a wide variety of issues. Lovely lot for the cancel collector. F-VF ..... Est 150,000+

**LARGE CARTON FULL OF CANADA WEIGHING OVER 28 POUNDS:**

142. ☉★ Tremendous range of material loose in a carton, early to modern. Has stamps in glassines, '102' cards, envelopes, sleeves; on stockcards & pages; loose on & off paper; covers, postcards, used & unused Postal Stationery, P.O. souvenir articles, literature; back of book, booklets; mint sheets; 6 diff annual colls between 1981 & 1988; etc. Hours of sorting pleasure here. Majority VG-VF (1,000's) ..... Est 400,000+

**CANADA MINT CENTENNIAL ACCUMULATION:**

143. ★ Box full on mint Centennials loose in glassines, sleeves, envelopes, on pages & stockcards. Has singles, blocks, multiples, Plate Blocks, booklets, booklet singles & panes, coils, papers, tagging varieties, other varieties, Plate Blocks, from 1¢ to \$1. F-VF, almost all NH (Many 100's) ..... Est 325,000+

**HUGE ACCUMULATION OF UNITED NATIONS FIRST DAY COVERS:**

144. ☒ Large carton full with an enormous coll/accum of each unadrd FDC's from 1951-2013. Has New York, Geneva & Vienna issues with singles, blocks, souvenir sheets (incl three #38) & more. A great lot with huge original cost. VF (Over 3,000) .. Est 500,000+



**CANADA MINT KGV COLLECTION:**

145. ★ 104/230, Valuable mint coll neatly arranged on stockcards. Some highlights are 104 NH (\$70), 108-10 NH (\$265), 116-8 (\$192), 123 (\$105), 162-75 plus extra dies, etc (\$361), 195-200 NH (\$267), better early commems, 218-26 NH (\$142), etc. F-VF, much NH. Cat \$4,084 (106) . Est 1,000,000+

**CANADA P.O. ANNUAL YEAR SETS:**

146. ★ Cpl run of P.O. Year Books from 1986-94. VF, NH (9 diff books) ..... Face 187.00

**STOCKBOOK FULL OF CANADA PLATE BLOCKS:**

147. ☒★ Stockbook full with a nice coll of Plate Blocks from 1970-75. Primarily in matched sets with commems, plus Xmas, semi-postals & a few defins. Many of the later issues are in sealed P.O. packs. Incl some premium items like 15¢ Radio Canada (set, Cat \$50), 25¢ Expo (set, Cat \$60). Also has 2 cpl panes of 15¢ Earth Sciences Cat \$80. VF, NH (100's of stamps) ..... Est 200,000+



**CANADA COLLECTION:**

148. ★ 105/267, C7/O47, Two stockcards full with a coll of many better with a few extras. Highlights incl 120a, 262, E1 (2), E4, E8, F2 (2), MR7a, O10-11, O27. F-VF, Cat \$2,450+ (170)..... Est 550,000+

**CANADA EARLY FDC's 1932-1950:**

149. ☒ 191/294, CE1, E11, Coll of 10 diff FDC's. Incl better early commems, medium to High Value defins, etc. F-VF. Cat \$285. .... Est 100,000+

**CANADA USED 10¢ POSTAGE DUES:**

150. ☉ J10, Wholesale lot of 80 used singles. F-VF. Cat \$900 ..... Est 200,000+



**CANADA COVER ACCUMULATION WITH MANY RELATED TO THE FUR INDUSTRY:**

151. ☒ Nationwide accum of 185 commercial covers from 1940's-60's. Has a great variety of town & city cancels, cancel types, rates incl Airmail, Reg'd & Special Delivery. Majority have corner cards or advertising incl 20 illustrated advertising (10 Hotel illustrated). Many relate to the Fur Industry. We noted 1954 cover franked by #54, etc. Majority VG-VF, some flts ..... Est 150,000+

**USA MINT ACCUMULATION FACE \$450:**

152. ★ Duplicated mint accum of many diff loose in a sleeve, primarily 1970's-80's (a few later). Has part sheets, multiples, Plate Blocks, etc. F-VF, NH ..... Face 450.00

**CANADA SCARCE PERFORATION:**

153. ☉★ 1292d, Legendary Creatures souvenir folder containing a mint NH block & each FDC. Each with the scarce 12.5 x 12 perforation. VF. .... Cat 85.00



**CANADA COMPLETE ADMIRAL SET MINT NEVER HINGED:**

154. ★ 104-22, Cpl KGV Admiral set from 1¢-\$1. All selected fresh examples with nice centering. These were the best the previous owner could find. VF, NH. Two stamps have Certificates ..... Cat 5,445.00

**CANADA NHL COLLECTOR'S ALBUM 2016:**

155. ★ Deluxe hardcover NHL Collector's Album from 2016. This limited edition album (only 10,000 produced) honours great Canadian forwards & incl silver plated plaque, medallions, pack of hockey stamp cards, pane of 6 stamps, & more. VF. ... Cat 200.00



**CANADA KGV COLLECTION 1911-1935:**

156. ☉★ 104/229, BOB, Attractive KGV coll neatly arranged on pages. Some collected both as mint & used. Has Admirals incl Coil Pairs & War Tax, early commems, etc. Some highlights are mint 111 (\$185), 116 (\$120), 158 (\$100), 175-6 (\$272), 181i-2i (\$75), 195-201 (\$154), C4 (\$50); plus used 159 (\$60), etc. Majority VG-VF. Cat approx \$2,030 (254) ..... Est 500,000+

**CANADA OFF PAPER MIXTURE:**

157. ☉ Bag full with over 1 Kg of loose unsorted mixture, mainly 1940's-80's. Has defins, commems & Xmas. Lots of stamps to sort through! (1,000's) ..... Est 135,000+



**CANADA PILGRIMAGE TO VIMY RIDGE:**

158. ☒ 211-4, Four cach Pilgrimage to Vimy Ridge covers from 1936. Each has "S.S. MONTROSE" ship cancel. F-VF ..... Est 100,000+

**USA MINT ACCUMULATION FACE \$166:**

159. ★ Envelope with an accum of mints mostly from the 1970's. Incl singles, many blocks & Plate Blocks, a few sheets, & more. F-VF, appears to be all NH (100's) ... Face 166.00

**NEWFOUNDLAND COMPLETE SHEET:**

160. ★ 87b, iv, xi, Cpl sheet of 100 of the 1¢ green perf 12 x 14. Fresh, well centered. Shows the constant varieties "NFW", "JAMRS", "E-W" joined & "ONE CENT". VF, NH, centre fold. ONE OF THE FEW REMAINING INTACT SHEETS Cat 3,460.00

**USA DEFINS IN A HINGELESS ALBUM:**

161. ★ Lindner Hingeless Album (with slipcase) containing pages from 1847 - 1970's. Has stamps from 1938-70's incl cpl Presidential to \$5 Coolidge plus coils; Liberty to \$5 Hamilton plus coils; various later coils (some in pairs); various Booklet Panes incl a pane of 3 of the 10.75 Eagle. Also a few BOB. F-VF, NH. Good album to build on (190) ..... Est 400,000+



**CANADA MINT NH COLLECTION IN LIGHTHOUSE ALBUM:**

162. ★ 51/877, BOB, Beautiful mint NH coll neatly arranged in Lighthouse Album with matching slipcase, from 1897 up to 1980. Some highlights are 51-4 (\$370), 131-2 (\$113), 148 (\$56), 157 (\$45), 217-27 (\$192), 261-2 (\$180), C3-4 (\$130), etc. Much value in album without stamps. F-VF, NH. Cat approx \$2,000 (820) ..... Est 600,000+

**CANADA COLLECTION IN 2 SAFE HINGELESS ALBUMS:**

163. ☉★ 505/1119, Beautiful 2 volume coll in SAFE Hingeless Albums, from 1970-86. Has attractive topical commems & defins to \$5 issues. Face value of mint stamps alone \$83. F-VF, most NH. Value of albums without stamps \$300+ (608) ..... Est 200,000+

**CANADA MINT COLLECTION 1980-1990 FACE \$114:**

164. ★ 847/1301a, Post Office, fresh mint coll neatly arranged in like-new Lighthouse Album with matching slipcase. Gorgeous topicals throughout (pages to 1992). VF, NH. Value of album without stamps \$380, the Face value of the mint stamps is \$114 (279 stamps, 5 SS's) ..... Est 275,000+



**CANADA MINT COLLECTION 1870-1953:**

165. ★ 34/324, Attractive QV to KGV coll neatly arranged & identified on pages. Some highlights are 47 (\$100), 50 (\$140), 56-7 (\$135), 81 (\$80), 100 (\$80), 106a NH (\$80), 110 NH (\$60), 117-8 (\$102), 136 (Pair - \$100), 149-59 (\$840), 177 (\$150), 262 NH (\$120), 302 (\$60), etc. Most VG-VF, some NH. Cat approx \$4,825 (239) Est 1,250,000+

**USA MINT ACCUMULATION FACE \$271:**

166. ★ Duplicated mint accum, mostly in cpl sheets neatly housed in a mint sheet file, from 1975-96. We noted 4 sheets of 1682a (\$70), etc. VF, NH. Face \$271 US. ... Est 250,000+

**USA MINT ACCUMULATION FACE \$359:**

167. ★ Fresh mint accum mostly in large blocks & cpl sheets neatly housed in a mint sheet file, from 1986-94; many diff. VF, NH. .... Face 359.00

**CANADA 12¢ SHIPS SHEET LOT:**

168. ★ 744-7, Wholesale lot of 170 cpl sheets of the 12¢ Sailing Vessels. Has a mix of Field stock & sheets with Plate imprints. VF, NH. .... Face 1,020.00



**CANADA 1970 CHRISTMAS ISSUES:**

169. ☉ 522i, 522pi, 525i, 525pi, Christmas CENTRE BLOCKS tagged & untagged. Also accompanied by identical horiz pairs of the other issues. All with lovely neat Winnipeg CDS's. A nice specialty lot! VF . Cat 486.00

**USA PRECANCEL ACCUMULATION:**

170. ☉ Unsorted accum of over 1,400 Precancels loose in a sleeve. Has older to modern with both local & bureau types. Broad range of cities & towns here on lots of diff issues. Has values to \$1 & some Postage Dues. Mainly VG-VF ..... Est 160,000+

**CANADA COLLECTION 1876-1992:**

171. ☉★ 35/1425, BOB, Interesting coll neatly identified in '104' cards. Has QV issues up to modern topical commems & pictorials incl a few Plate Blocks & Booklets; plus nice range of back of book. We noted used 84 (\$120), O25 (\$100); plus mint 56 (\$60), 69 (\$82), 257 (PI Block - \$50), BK111A (\$50), etc. Majority VG-VF. Cat approx \$1,850 (250) Est 400,000+

**CANADA 1973 YOUTH GAMES COVERS:**

172. ☒ 612, Set of 15 Youth Games Covers with attractive MAP cachets; each with a diff cancel from across Canada, St. Johns to Yellowknife. F-VF, addr. .... Est 35,000+

**NEWFOUNDLAND COLLECTION:**

173. ☉★ 1/270, BOB, Attractive coll neatly arranged on a stockcard, from 1857 up to 1947. Some collected both as mint & used. Some highlights are mint 1 (\$80), 32A (\$60), 91 (\$40); plus used 144 (\$45), etc. VG-VF. Cat \$374 (226) ..... Est 200,000+

**USA MINT ACCUMULATION FACE \$199:**

174. ★ Duplicated mint accum neatly arranged in sleeves, from 1970's-80's. Primarily commems in multiples & Plate Blocks. Many diff. VF, NH ..... Face 199.00



**CANADA IMPERF BETWEEN PAIR:**

175. ★ 154c, Vertical pair, imperf horiz. VF, NH. .... Cat 225.00

**USA WINE REVENUES IN SHEETS CAT \$9,600:**

176. ★ RE124/RE200, Valuable coll of 25 diff cpl Wine Revenue sheets of 50 or 100, from 1942-54. Range from 8.5¢ to \$10. VF, (RE180 - 1 stamp with flt). Extraordinary lot with high cat value. 2023 Scott \$9,617. .... Est 1,500,000+

**USA SPECIAL FDC's 1976-1994:**

177. ☒ 1682a, 1686-9, 2216-9, 2216a-9i, 2335a, 2869, Lovely coll of special FDC's. Incl some cpl sheets like Bicentennials, Ameripex, 13¢ Flags, 22¢ Wildlife, etc. VF (47 diff) . . . . . Est 2022 Scott 195.00

**CANADA VANCOUVER \$ SIGN SHEET:**

178. ★ 600/iv, Complete Plate 1 Full sheet of 50 with Four Dollar Sign varieties incl one with dot after Postes. VF, NH ... Cat 480.00

**USA MINT WINE REVENUE SHEET:**

179. ★ RE185, COMPLETE mint sheet of 100 of the 13 2/5¢ Wine Revenue, from 1950's. VF, NH. 2023 Scott \$2,750. .... Est 600,000+

**CANADA VANCOUVER \$1 SIGN VARIETY SHEET:**

180. ★ 600/iv, Ribbed paper Post Office sheet of 50 with four Dollar Sign varieties incl one with dot after Postes. VF, NH. .... Est 555.00

**USA MINT WINE REVENUE SHEET:**

181. ★ RE183, COMPLETE mint sheet of 100 of the 3 2/5¢ Wine Revenue from 1950's. VF, NH. 2023 Scott \$2,000. .... Est 450,000+



**EXHIBITION COLLECTION OF CANADA MILITARY COVERS:**

182. ☒ Two volume specialized collection of Canadian Military Post Offices with covers/postcards to & from. These range from 1881 Militia up to WWII nicely written up on album pages. Has a nice group of 1881-1900 Militia items plus Permanent Forces item; Boer War incl two diff with oval Canadian Contingent South Africa h/s's (these retail \$300 ea); pre WWI items; then extensive WWI Camps in Canada & Overseas incl better like Vernon, Halifax Fortress, Hughes, London, & others; then pre WWIII items; followed by WWIII items. Also has many additional unmounted covers/cards. Mostly VG-VF. Lots of good items here (97) ..... Est 1,100,000+

**USA COMMEMORATIVE COLLECTION:**

183. ☉★ 230/1689, Attractive coll neatly arranged on White Ace pages, from 1893 up to 1976. Primarily mint & close to cpl for much of the later period. We noted mint 230-4 (\$171), 325-7 (\$260), 403 (\$160), 548-50 (\$42); plus used 239 (\$90), etc. Majority VG-VF, much NH (825 stamps, 14 SS's) ... Est 400,000+



**CANADA INVESTOR'S LOT OF \$1 CHAMPLAIN MINT NH SETS:**

184. ★ 217-27, Nice lot of 6 different complete 1935 KGV Pictorial sets up to \$1 Champlain. VF, NH. From an investor's portfolio & all in above average condition. Cat \$1,575. .... Est 600,000+

**WESTERN CANADA POSTCARDS:**





**UNITED STATES COMPLETE 1869 USED SET:**

188. ○ 112-22, Cpl set from 1¢-90¢. A nice looking VG-VF set with most stamps being sound. 2024 Scott \$4,900. . . . . **Est 1,500.00+**



**CANADA NORTH WEST TERRITORIES REGISTERED COVERS:**

191. ☒ Interesting coll of attractive multi-franked Reg'd covers from 50 different communities with 1974 cancels. All add to Sherbrooke, Que. Most F-VF. . . . . **Est 175.00+**

**CANADA KGV CORONATION FDC's:**  
192. ☒ 234-7, Specialized coll of 14 diff FDC's, 10 May 1937. Nine are each, one with matching embossed seal on back. Variety of cities; most with flag cancels; one is Reg'd. F-VF . . . . . **Est 65.00+**

**CANADA BALLOON MAIL:**  
193. ☒ Set of 5 BALLOON MAIL covers from 1973 carried aboard the "SPIRIT OF CANADA" Balloon at the 1st Hot Air Balloon Championships in Albuquerque NM. All with nice cachets & each signed by the Canadian Aeronaut "STAN SHELDRAKE". VF. . . . . **Est 45.00+**

**CANADA-PIERRE TRUDEAU SIGNED LETTER:**  
194. ○ Signed letter on Prime Minister letterhead 25 Oct, 1972 from PIERRE E. TRUDEAU. The letter offers his support for PETER STOLLERY as a Liberal candidate in the Toronto Spadina riding. Stollery had a family clothing store at Bloor & Yonge for years & later became a Senator. Also has the original envelope this was mailed in. VF . . . . . **Est 100.00+**

**PEI WILDLIFE SHEETS 1995-1996:**  
195. SS★ PEW1-2, PEW1b-2b, PEW1f-2f, PEI Wildlife Federation Mini-sheets of 1, 4 & 8 for 1995-96. VF, NH. . . . . **Cat 459.00**

**CANADA MINT PLATE BLOCKS:**  
196. ☐★ 237/541, Lovely coll of mint Plate Blocks neatly arranged on stockcards, from 1937-71. All are diff as to issue, plate & plate position. F-VF, NH. **Cat \$647 (99 blocks)** . . . . . **Est 175.00+**

**CANADA MINT ACCUMULATION FACE \$415:**  
197. ★ Many 100's of stamps loose in a sleeve, mainly 1980's-90's. Has se-tenant multiples, Plate Blocks, booklets & souvenir sheets. Primarily commems. VF, NH. . . . . **Face 415.00**



**BR. COLUMBIA LAW STAMP BLOCK:**

198. ☐★ BCL63, Beautiful Inscription Block of the \$1 Law Stamp. VF, NH **Cat 1,250.00+**

**CANADA CHRISTMAS TAGGED CENTRE BLOCKS:**  
199. ☐★ 522pi, 525pi, Investor's lot of 5. Tagged centre blocks of each. VF, NH. Always in demand . . . . . **Cat 2,000.00**

**YUKON AIRWAYS COVERS 1928:**  
200. ☒ CL42, Coll of Yukon Airways Semi-Official Airmails tied on 3 diff FCC's. Incl Whitehorse to Carcross & return, Atlin to Carcross 13 AP 1928. F-VF (3). **Est 150.00+**

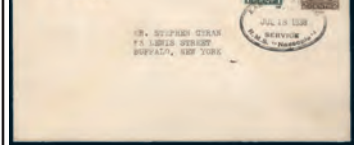

**CANADA "RMS NASCOPIE" SHIP COVERS:**

201. ☒ Nice coll of 7 diff covers from the July-Sept 1938 voyage of the RMS NASCOPIE in the Canadian Eastern Arctic. Each cover is cancelled at a diff port of call incl Port Burwell, Lake Harbour, Port Harrison, Pond Inlet, etc. Each cover has the oval Eastern Arctic Mail / RMS Nascopie dated h/s (primarily on the reverse). A nice lot! F-VF . . . . . **Est 350.00+**

**UNITED STATES ERROR SHEET:**  
202. ★ 3895m, Cpl se-tenant Lunar New Year sheet of 24 (printed on both sides). Has DIE CUTTING MISSING on "a", "b", & "c" on reverse side. Fresh, VF, NH. Has 2014 PSAG Certificate. A RARE ITEM! . . . **Cat 1,100.00+**

**TRANS-ATLANTIC COVER 1838:**  
203. ☒ Stampless folded cover neatly written up on an exhibition page. Carried aboard Black Ball Line ship "The North America" from Montreal to Glasgow via New York & Liverpool. Has a variety of postal markings incl crisp "DUNSCOMB & BROTHERS", New York forwarding agent b/s. F, some separation. Ex Pullin. . . . . **Est 200.00+**

**NOVA SCOTIA COMPLETE SHEET:**  
204. ★ 11, Cpl sheet of 100 of the QV 8½¢ green with 12 Plate Imprints in diff positions. A nice sheet for the specialist to study for varieties like unshaded "E" at position 94 (Untrade #11ii). Centering is quite nice. F-VF, NH. **Cat \$6,000 counting imprint & NH premiums** . . . . . **Est 1,750.00+**



**SAN FRANCISCO 1906 EARTHQUAKE:**  
205. ☒ Coll of 12 diff b/w postcards depicting scenes following the terrible 1906 San Francisco earthquake & fire. These show building ruins, wrecked streets, smoke, etc. Has used & unused. F. . . . . **Est 130.00+**

**USA 1976 BICENTENNIAL PANES:**  
206. SS★ 1686-9, Wholesale lot of 16 cpl sets of the 1976 panes. VF, NH **2023 Scott 272.00**

**USED CANADA COLLECTION 1852-1961:**  
207. ○ 4/395, Plus BOB, Jarrett album with an extensive coll of older used Canadian with a solid run of material & many better items. Incl 3 Pence Beaver, 1859's (7); Lg Queens (10); Sm Queens to 10¢; both Widow Weeds; Jubilees from 1/2¢ - 50¢; QV Leaf set complete; QV Numeral set complete; KE set complete; Quebec set complete; Admirals to \$1, plus both surcharges, etc; Bluenose set; \$1 Cavell set; then a solid run of later. Also has various airmails, special deliveries, dues & officials. Mostly VG-VF. **Cat \$3,400 (Approx 475)**. . . . . **Est 850.00+**

**CANADA KGV MINT NH:**  
208. ☐★ 191, 191a, 192-4, 202, 204, 208-9, Nice coll of 9 diff blocks from 1932-4. A high quality group, fresh, most are VF, all NH. **Cat \$790**. . . . . **Est 225.00+**



**UNITED STATES CIVIL WAR PATRIOTIC COVERS:**  
209. ☒ 65, Coll of 4 diff coloured Civil War Patriotic covers from the 1860's. All with flags, plus soldiers, eagle, globe, 2 slogans, etc. VG-F, a few flaws. Nice lot **Est 500.00+**

**CANADA 1986 DUCK SHEET:**  
210. SS★ FWH2, Cpl \$4 Canvasbacks sheet of 16. VF, NH. . . . . **Cat 375.00**

**CANADA 25¢ EXPO SPECIALIZED:**  
211. ★ 508-11, 508p-11p, Specialized coll of the 25¢ Expo with regular & Winnipeg Tagged blocks. These show the various stamp positions; plus Plate Blocks, blank corner blocks, twin/triplets of the same stamp, etc. VF, NH. Ex Bileski, reference articles accompany. **Cat approx \$700 (204 stamps)** . . . . **Est 250.00+**

**USA MINT AIRMAIL COLLECTION:**  
212. ★ C4/C90, Fresh mint Airmail coll neatly arranged on White Ace pages, from 1923-76. Collected as singles, sets & Plate Blocks. We noted C7-8 (Plate Blocks - \$65), etc. F-VF, most NH. 2024 Scott \$458 (299) **Est 165.00+**



**CANADA REVERSED DIE PROOF:**  
213. ★ CL42, Yukon Airways reversed DIE PROOF in black, on card. VF. **Cat \$450** . . . . . **Est 140.00+**

**CANADA METER MAIL COLLECTION:**  
214. ○ Coll of Meter Cut Squares, tapes & covers in a stockbook, from 1935-79 (mainly 1950's-60's). Many are illustrated incl Bell Telephone, Radio Canada, Red Cross, EXPO '67, etc. Many have a Christmas theme. F-VF (62 squares / tapes, 16 covers). . . . **Est 45.00+**

**CANADA USED WHOLESALE ON STOCKCARDS:**  
215. ○ 217/1447, Many 100's of diff stamps identified on stockcards, from 1935-92. Has commems incl Art issues; plus other topicals, defins to \$5 incl coils & booklet singles, etc. We noted some better like 926A (40), values to \$5, etc. We saw many lovely cancels on the earlier issues incl blocks. Great source for varieties. Majority VG-VF (1,000's) **Est 250.00+**

**LARGE CARTON FULL OF UNITED STATES WEIGHING OVER 30 POUNDS:**  
216. ○★ Extensive accum of material loose in a large carton, early to modern. Has stamps in glassines & sleeves; on stockcards & pages; in Minuteman Album & 3 stockbooks; covers; odds & ends; etc. We noted used 76-7 (\$305), 115 (\$225), 163 (\$160), 298 (\$50), 311 (\$90); plus mint 730-1 & 735 (\$50). Also a nice range of used Postage Dues. Majority VG-VF (1,000's). . . . . **Est 325.00+**

**CANADA POSTAGE LOT FACE \$1,425:**  
217. ★ Box filled with an accum of mints mostly from the 1970's-2000's. All are neatly sorted in glassines by denomination from 3¢ up to 95¢. Has many nice singles, multiples, souvenir sheets, Booklets, & more. Lots to sort through! Generally VF, NH (Few 1,000) **Face 1,425.00**

**CANADA MINTS FACE \$1,151:**  
218. ★ Box with an accum of various mints from the 1970's-2000's. Incl commems, defins, Xmas, singles, blocks, Booklets, souvenir sheets, mini-sheets, M/S sealed packs, etc. Lots to sort through! VF, mainly NH (Many 100's) . . . . . **Face 1,151.00**

**OLDER USA MIXTURE:**  
219. ○ Shoebox with a loose off paper mixture of older stamps from the 1930's-60's. Duplicated but a wide variety of commems, defins, coils & BOB. Mostly VG-VF (100's) . . . . . **Est 150.00+**

**CANADA POST THEMATIC COLLECTIONS:**  
220. ★ Box filled with an extensive dealer's stock of Thematic Colls from 1967-2008. Has a few duplicates, but mostly all diff with Olympic Stamp souvenir cases, Lunar New Year packs, International Polar Year, Engraved in Our Memory, Olympics, & many more. VF, NH. Dealer's retail \$2,200 (120) . . . . . **Est 500.00+**

**CANADA SLOGAN CANCELS ON COVER P-R 1910's-1980's:**  
221. ☒ Large shoebox with an interesting duplicated coll / accum of commercial covers, postcards & postal stationery with slogan cancels starting with letters "P" to "R". Has a variety of frankings, rates, corner cards, etc. We saw Globe illustrated Parcel Post 1928, Quebec Provincial Expo 1924, Winter Fair Toronto, etc. VG-VF, some fits (Approx 785) . . . . . **Est 275.00+**

**CARTON OF USA WHOLESALE:**  
222. ○ Carton with a mass of older to modern used USA in duplicated quantities. Has stamps in glassines, in envelopes, in packages, in sleeves, etc. Has defins, commems, Xmas, coils, etc. Also some on paper (Many 1,000's) . . . . . **Est 150.00+**

**SHOEBOX FULL OF USA MIXTURE OFF PAPER:**  
223. ○ Shoebox full with over 3 pounds of loose unsorted mixture, mainly from 1930's-90's. Has 1,000's of stamps with commems, defins, Xmas, coils, etc. Also has a bundle of FDC's which were counted for nothing in our estimate. Mostly VG-VF (Many 1,000's) . . . . . **Est 200.00+**

**CANADA COVERS WITH A-B SLOGAN CANCELS:**  
224. ☒ Shoebox full with an interesting duplicated coll / accum of approx 600 covers with slogan cancels starting with letters A-B from 1910's-80's. Has a variety of nationwide cities cancel types, rates, corner cards, etc. Incl postcards & postal stationery items as well as commercial covers. We saw Bluewater Bridge Sarnia Opening, 1938; Broadview Boys Fall Fair, Toronto 1919; Brockville Fair 1913; etc. Most VG-VF, some fits. . . . . **Est 250.00+**

**UNITED STATES COLLECTION IN 5 BINDERS:**  
225. ○★ Five large binders with a coll on pages from the 19th Century up to 1995. Has a decent group of early issues with a few better items like used 8¢ Mississippi; 10¢ Louisiana Purchase; Huguonot-Walloon & Lexington-Concord sets; mint 6¢ & 9¢ Nebraska; APS sheets; then a nice group of mints from about 1980-95 (Face value approx \$580 US). Generally F-VF (Few 1,000). . . . . **Est 700.00+**



**CANADA COLLECTION IN KA-BE ALBUM:**

226. ○★ 14/846, BOB, Attractive coll neatly arranged in a KA-BE Album, from 1859 up to 1979. Some highlights used are 14-5 & 18 (\$120); 21, 24-5, 27a & 28 (\$230), 45-7 (\$120), 50 & 56-7 (\$150), 84 (\$80), 96-102 (\$497), 158-9 (\$160), 522i (\$40), E7-8 (\$46); plus mint 73 (\$200), 227 NH (\$120), 262 (\$80), 273 NH (\$67), 302 NH (\$60), 525i (\$40), C1-4 (\$116), etc. Majority VG-VF (Approx 838) . . . . . **Est 850.00+**

**CALIFORNIA "FEEDING STUFFS" TAX STAMPS:**  
227. ★ Specialized coll of California Feeding Stuffs Tax Stamps. Has the 1935 issues from 10 Pounds to 100 Pounds (showing various perfings); 1943 Re-engraved issues up to 100 Pounds; 2 pairs Imperforate Between; 100 Pounds type with a rare rouletted perf; & 4 diff unlisted Imperf Pairs from 25 Pounds to 100 Pounds. F-VF (29 stamps). **Est 350.00+**

**NEW BRUNSWICK PROOF SHEET:**  
228. ★ 6P, Cpl Plate Proof sheet of 100 on card of the 1¢ Locomotive in dark violet. Has 8 Plate Imprints in the selvedge. XF. Only a few sheets exist like this . . . **Cat 12,500.00**

**NEW BRUNSWICK PROOF SHEET:**  
229. ★ 7P, Cpl Plate Proof sheet of 100 on card of the 2¢ QV in issued colour. Has 14 Plate Imprints in the selvedge. XF. Scarce . . . . . **Cat 5,000.00**



**CANADA YUKON SEMI-OFFICIAL AIRMAILS:**  
230. ☒ CL42, COLLECTION of 6 different cach FCC's 13 Ap, 1928 to/from Atlin, Carcross & White Horse. F-VF. . . . . **Est 300.00+**

**UNITED NATIONS MINT NH COLLECTION:**  
231. ★ 528/703a, BOB, Pristine coll from all 3 offices neatly arranged on stockcards, from 1988-97. Topicals abound. VF, NH. 2024 Scott \$1,139 (328 stamps, 78 SS's) . . . . . **Est 300.00+**

**ONTARIO WILDLIFE CONSERVATION STAMPS FROM 1995:**  
232. ★ OW3, OW3b, OW3f, Nice lot with single, mini sheets of 4 & 8. VF, NH. . . . . **Cat 242.00**

**CANADA QV SMALL QUEEN COLLECTION:**  
233. ○ 35/43, Beautiful QV Sm Queen specialty coll identified on pages. Has a nice range of printings, shades & perfs incl scarcer items. VG-VF. Previous owner's **Cat \$1,300 (118)** . . . . . **Est 300.00+**



**CANADA INDIAN HEAD ESSAY:**  
234. ★ Scarce imperf pair of the 4¢ INDIAN HEAD ESSAY. This was an unadopted design from the 1950's. VF, NH. . . **Est 300.00+**

**CANADA AIRMAIL SPECIAL DELIVERY COVERS:**  
235. ☒ 238, 263, CE1, Interesting coll of 15 Airmail Special Delivery covers, 1944-6. Most are to/from Hamilton / Vancouver, also 3 with blackout cancels. F, some creases **Est 90.00+**

**CANADA BACK OF BOOK COLLECTION:**  
236. ○★ C1/E02, Primarily mint Back of Book coll neatly arranged on stockcards. Has Airmails, Special Delivery Airmails, Special Deliveries, Postage Dues, Officials, etc. Some collected both as mint & used, some as singles & blocks. Some highlights are mint C2 (\$70), C3 & C5 NH (blocks - \$72), E2 (\$105), E8 (\$50), MR4 NH (block - \$80), EO1-2 NH (\$60), etc. Majority F-VF, much NH. **Cat \$1,734 (215)** . . . . . **Est 450.00+**

**CANADA DUCK STAMPS 1985-2008:**  
237. ★ FWH1-24, Cpl run of Canadian Wildlife Habitat "Duck" Booklets. VF, NH. **Cat 760.00**

**CANADA 25¢ EXPO HOARD:**  
238. ★ 508-11 (441), 508p-11p (142), Accumulation of 25¢ Expo stamps both regular & Winnipeg Tagged, all in multiples. Incl identical pairs, corner blocks & other premium combinations (no premium added for these in the Cat value). VF, NH. **Cat \$1,818**. **Est 300.00+**

**CANADA MINT BLUENOSE SET:**  
239. ★ 149-61, Scroll set up to the 50¢ Bluenose & \$1 Parliament plus coils. F-VF. **Cat \$920**. . . . . **Est 250.00+**

**CANADA KGV1 3¢ COILS:**  
240. ★ 265, Wholesale lot of 100 coils, in strips of 4. F-VF, NH. **Cat \$319**. . . **Est 65.00+**



**CANADA RECALLED HANUKKAH BOOKLET:**  
241. ★ BK686, Scarce RECALLED HANUKKAH BOOKLET from 2017. This Booklet was recalled by Canada Post the day before it was supposed to go on sale due to a 'design issue'. VF, NH. . . **Est 75.00+**

**CANADA KGV1 COMPLETE SHEETS:**  
242. ★ 289-93, Cpl set of KGV1 defin plate sheets of 100. Fresh, VF, NH (500 stamps) . . . . . **Cat 350.00**

**CANADA MINT ACCUMULATION FACE \$315:**  
243. ★ Post office fresh duplicated mint accum loose in a sleeve, mainly 1970's-90's. Has singles, blocks, Plate Blocks, panes, coil strips, etc. Many attractive topicals here. VF, NH. . . . . **Face 315.00**



**CANADIAN PILGRIMAGE TO VIMY RIDGE:**  
244. ☒ Fascinating coll of 15 diff cach CANADIAN PILGRIMAGE TO VIMY RIDGE & BATTLEFIELDS covers add to Toronto, from July-Aug 1936. Have Canadian, Belgian, British & French frankings. Variety of cancels incl leper, Vimy (2 diff), etc; also 4 with "S.S. MONTROSE" ship cancels (Ludlow #S-152, RF475), British Legion, Ypres b/s, etc. F-VF. . . . . **Est 300.00+**

**CANADA WARPLANE HERITAGE COVERS:**  
245. ☒ Six diff cach flown Canadian War Plane Heritage covers, from 28 May to 19 June 1977; 5 covers are Pilot Signed (One twice - reflow). VF. . . . . **Est 75.00+**

**CANADA FREE FRANKED COVERS TO OTTAWA 1932-1938:**  
246. ☒ Interesting coll of 22 diff stampless covers add to the Post Office Dept, Ottawa (no postage was required). All but one have slogan cancels from various cities. F-VF . . . . . **Est 50.00+**

**USA PLATE MARGIN STRIPS:**  
247. ★ 279, Spectacular specialized coll of 12 sheet margin strips of 9. Each has a full Imprint in selvedge & a diff PLATE NUMBER OR POSITION. Has Plate positions from right, left & top sides. Fresh, VG-VF, NH. **Cat \$2,700** as stamps with no extra premium added for the Plate Numbers. Great lot for the specialist! . . . . **Est 900.00+**



**CANADA CHERRY RED AIRLINE COVERS:**  
248. ☒ CL46 (4), CL46i (2), Coll of 6 diff Cherry Red Airline FCC's, from 1929. Two have "SNOW ON WINGS" variety. F-VF. . . . **Est 300.00+**

**NEW BRUNSWICK PROOF SHEET:**  
249. ★ 9P, Cpl Plate Proof sheet of 100 on card of the 10¢ QV in issued colour. XF. Scarce . . . . . **Cat 6,000.00**

**NEW BRUNSWICK PROOF SHEET:**  
250. ★ 10P, Cpl Plate Proof sheet of 100 on card of the 12½¢ Steamship in issued colour. XF. Scarce . . . . . **Cat 8,000.00**

**NEW BRUNSWICK PROOF SHEET:**  
251. ★ 11P, Cpl Plate Proof sheet of 100 on card of the 17¢ Prince of Wales in issued colour. Has Plate Imprint at bottom. XF. Scarce . . . . . **Cat 7,000.00**

**NEW BRUNSWICK PROOF SHEET:**  
252. ★ 8P, Cpl Plate Proof sheet of 100 on card of the 5¢ QV in issued colour. Shows the "ELONGATED EARRING" variety at Position 60. XF. Scarce . . . . . **Cat 6,000.00**



**CANADA AIRMAIL COVERS 1928-2002:**  
253. ☒ Diverse coll of all diff cach FCC's, plus Flight Anniversary covers, etc. Tremendous range of destinations, rates incl 14 Reg'd, frankings, etc. We noted 1933 Havre St. Pierre-Sept Isles flight add to Australia; cpl set of 50 Air Canada 1986 Anniversary covers; 5 diff signed Hot Air Balloon Flight covers; etc. VG-VF (131). . . . . **Est 275.00+**

**UNITED STATES MINT SHEETS:**  
254. ★ 944/1065, Five mint sheet files containing a coll of over 90 diff cpl commems sheets from 1948-61. F-VF, NH. **Cat \$1,400 US** . . . . . **Est 350.00+**

**CANADA REGISTERED COVERS 1948-1987 WITH LOTS OF BC CANCELS:**  
255. ☒ Interesting accum of 94 Registered covers (mainly #10 size, 1960's-70's). Wide range of rates, multi-frankings & cancels (primarily Br. Columbia). We noted many franked by Centennials. Majority VG-VF, some fits. Excellent study group **Est 150.00+**

**CANADA COLLECTION 1859-1963:**  
256. ○★ Old-time Canada coll on Minkus pages of primarily used. Has a wide range of commems, defins, coils, BOB, etc. Some highlights are used 18 (\$80), 40 (\$50), 47 (\$30), 99-101 (\$265), 123-4 (\$80), 136-8 (\$87), 149-61 (\$164), 177 (\$20), O9 (\$125); mint O10 (\$65), etc. VG-VF (Approx 400). . . . . **Est 450.00+**

**CANADA BALLOON MAIL COVERS:**  
257. ☒ Set of 5 BALLOON MAIL covers (US frankings) from 1973 carried aboard the "SPIRIT OF CANADA" Balloon at the First Hot Air Balloon Championships in Albuquerque N.M. All with nice cachets & each autographed by Canadian Aeronaut "STAN SHELDRAKE". VF. . . . . **Est 50.00+**

**CANADA KGV1 MINT COLLECTION:**  
258. ★ 231-45, Cpl range of KGV1 issues with singles, coil pairs, blocks of 1¢-8¢ & Booklet panes. VF. **Cat \$360 (52)** . . . . **Est 110.00+**

**NEWFOUNDLAND 1900 COVER TO GERMANY:**  
259. ☒ 36 (Single & Pair), 81, Tied by 2 June 1900 Reg'd oval cancels on Trans-Atlantic cover to Altendorf, Germany (16 June b/s). Has "Per Glencoe / via New York" m/s. Neatly written up on an Exhibition page. F-VF. Ex Motson. . . . . **Est 350.00+**

**UNITED STATES SHEET WITH A MAJOR MISPERF:**  
260. ★ 1756, Cpl sheet of 50 of the 15¢ George M. Cohan. Has a spectacular MISPERF error with the horiz perfs on a diagonal through the middle of the stamps. The bottom stamps have a DOUBLE PERFORATION error along with a full GUTTER. VF, NH. AN AMAZING SHEET! . . . . . **Est 1,250.00+**

**CANADA 25¢ EXPO TAGGED SHEET:**  
261. ★ 508p-11p, Complete Winnipeg Tagged sheet of 50. VF, NH. . . . . **Cat 180.00**

**CANADA 1990 DUCK SHEET:**  
262. SS★ FWH6, Complete \$7.50 Wood Ducks sheet of 16. VF, NH. . . . . **Cat 375.00**

**CANADA CORK CANCELS, ETC:**  
263. ○ Two double-sized stockcards with a coll / accum of fancy cork cancels on various stamps from QV-KGV1. Has starbursts, rayed, segmented, bottle cap, couple with crowns, couple with fancy leaves, target, etc. Also a few other cancel types that the collector found interesting. Many nice items. Mostly VG-VF (71) . . . . . **Est 200.00+**



**CANADA COMPLETE SCROLL SET NH:**  
264. ★ 149-59, Complete Scroll set, beautiful centering, fresh, VF, NH. . . . . **Cat 2,180.00**

**UNITED STATES PERFINs:**  
265. ○ Unsorted accum of Perfins all loose in a glassine. Primarily 1930's-50's era with a wide variety of types & stamps. VG-VF (400) . . . . . **Est 80.00+**

**CANADA CONFEDERATION & HISTORICAL SETS USED:**  
266. ○ 141-8, Wholesale lot of 100 used sets. A few flaws but mostly F-VF. **Cat \$3,600** . . . . . **Est 350.00+**

**PRINCE EDWARD ISLAND WILDLIFE FEDERATION:**  
267. SS★ PEW1f, PEW2b, PEW2f, Nice lot of 3 diff cpl sheetlets from 1995-6. Fresh, VF, NH. . . . . **Cat 343.00**

**CANADA KGV-KGV1 COLLECTION:**  
268. ○★ 104/319, Primarily used coll neatly arranged & identified on pages, from 1911-52. Some highlights are used 158









#### CANADA IMPERFORATE BLOCK:

273. 2220a, Marginal IMPERFORATE BLOCK of the 52¢ World Youth Soccer. Fresh, VF, NH. . . . . **Cat 2,600.00**

**CANADA MINT ACCUMULATION FACE \$312:**  
269. ★ Duplicated mint NH accum loose in a sleeve, mainly 1970's-90's. Has booklet singles, commems, M/S Plate Blocks, souvenir sheets, coils, etc. F-VF, NH (Many 100's) . . . . . **Face 312.00**



#### CANADA

**ILLUSTRATED ADVERTISING COVERS:**  
270. Interesting coll of 34 diff illustrated advertising covers, from 1922-50. Majority are WWII or early post WWII era. All have a variety of nationwide slogan cancels. We saw General Films Ltd., Toronto; Marlborough Hotel, Winnipeg; Mack Trucks, Toronto; Listowel Transport; Heerio Toys, Toronto; Taylor Safes, Toronto; etc. F-VF **Est 175.00+**

**CANADA STEAMSHIP RELATED COVERS:**  
271. Fascinating coll of covers/cards mostly with Canadian frankings, from 1882 up to 1987. Some are ship illustrated or have Steamship Co. corner cards. Others have ship cancels; Paquebot; posted on high seas; h/s's, etc. We noted ships SS's Lady Cynthia, Saxonia, Prince David, Duchess of Richmond, Empress of Canada, etc. F-VF (19) . . . . . **Est 150.00+**

**CANADA CENTENNIAL COIL ROLL:**  
272. ★ 467, Cpl unopened roll of 500 of the 4¢ Centennial Coil incl starter & end strips. VF, NH. Cat \$750 . . . . . **Est 100.00+**

**USA MINT ACCUMULATION FACE \$262:**  
274. ★ Duplicated accum of many diff issues loose unsorted in a sleeve, from 1970's-90's. Has singles incl Zip Codes, blocks, coil strips, defins incl High Values, commems, pictorials, panes, airmails, etc. VF, NH . . . **Face 262.00**

**COOKIE TIN FULL OF USA:**  
275. Cookie tin full with a loose off paper mixture of older to modern. Has a terrific range of commems, defins, Xmas, etc (1,000's) . . . . . **Est 140.00+**

**CANADA C-E SLOGAN CANCELS ON COVER:**  
276. Shoebox full with interesting duplicated coll / accum of Slogan Cancels starting with letters "C"-E, from 1910's-80's. Have a variety of commercial covers, postcards & postal stationery with diff frankings, rates, corner cards & slogans. We saw Cartier Centenary 1914; Central Exhibition Ottawa 1918, 1920-1 & 1923; Commonwealth Mining Conference 1957; WWII Patriotic QE Coronation; etc. Most VG-VF, some fits (Approx 650) . . . **Est 225.00+**

**USA USED OFF PAPER MIXTURE:**  
277. Shoebox crammed full of primarily commems; loose off paper mixture from 1940's-90's. Tremendous range of topics & themes. Most F-VF (Many 1,000's) . . . . . **Est 250.00+**

**CANADA YEAR SETS:**  
278. ★ Coll of 9 diff P.O. year sets for 1979-82, 1988, 1994, 1997-98 & Millennium issue. VF, NH . . . . . **Est 400.00+**

**MINT CANADA FACE VALUE \$1,163:**  
279. ★ Accum of Canadian mints mainly 1970's-90's era. Has commems, defins & Xmas with lots of Plate Blocks, plus some singles, panes, etc. Incl some better like Millennium panes, etc. VF, appears NH . . . . . **Face 1,163.00**

**CANADA FIRST DAY COVERS 1973-1996:**  
280. Beautiful coll of 445 diff official cach FDC's. Has singles, sets & souvenir sheet frankings up to \$2 commems & \$5 defins. Lovely topicals throughout. VF, unaddr. . . . . **Est 225.00+**

**CANADA ANNUAL COLLECTIONS 1977-2001 FACE \$601:**  
281. ★ Cpl run of 25 diff mint official Annual Colls. Also incl Millennium coll. VF, NH (26) . . . . . **Face 601.00**

**CANADA PLATE BLOCKS IN MATCHED SETS FACE \$442:**  
282. Coll/accum of many diff Plate Blocks in M/S's, from 1970's-80's. Still in sealed packs as received from Canada Post. VF, NH . . . . . **Face 442.00**

**CANADA MINT BOOKLETS FACE \$73:**  
283. ★ BK74, Wholesale lot of cpl mint Booklets (9 diff covers, 18 to 50 of each). VF, NH, opened . . . . . **Face 73.00**

**CANADA FIRST DAY COVERS 1932-1972:**  
284. 212/595iii, BOB, Attractive coll of mostly cach FDC's with Private Cachets. All are diff as to issue, cach & franking. Variety of cachet makers incl RCM, Rose Craft, Art Craft & Caneco. We noted 1935 Silver Jubilee Reg'd FDC; #246-8 gorgeous Royal Train FDC; C3 (3 diff city cancels); C4, etc. F-VF, a few unaddr . . . . . **Est 135.00+**



**NEW BRUNSWICK CANCELS ON COVER:**  
285. Shoebox full with a wide ranging coll of covers & postcards, from 19th Century up to 1980's. These have a wide variety of New Brunswick town & city cancels from Albert to Young's Cove. We saw places like Apoauqui, Moore's Mills, Bairdsville, Carrolls Crossing, Dunlop, Fawcett Hill, Moss Glen, Ossekea, Tide Head, etc. Variety of cancel types; a few Reg'd. In alphabetical order & most are in sleeves. VG-VF (Approx 300) **Est 450.00+**

**MODERN CANADA POSTAL HISTORY:**  
286. Shoebox full of modern postal history from the 1970's to early 2000's. Has covers, postal stationery, postcards, FDC's, special event covers & other items a collector found interesting. The highlight of the lot is a 1989 cach FDC with a 38¢ Regiments Plate Block (#1250ii, Cat \$125). F-VF (Approx 290 items) . . . . . **Est 125.00+**

**CANADA FIRST DAY COVERS:**  
287. 585a/2225, Attractive coll of 246 official cach FDC's, from 1972 up to 2007. Incl set of 25 Historic Land Vehicles F.D. cards from 1996. All are diff as to franking incl many with Plate Blocks (some in M/S's). VF, unaddr. . . . . **Est 140.00+**

**CANADA USED WHOLESALE IN A CARTON WITH 12 POUNDS OF STAMPS:**  
288. Extensive wholesale used accum of many diff stamps in bundles & glassines loose in a carton. Primarily 1980's-90's (some earlier & later). Mainly commems, plus defins up to \$5. Majority F-VF (10,000's) . . . . . **Est 400.00+**

**UNITED STATES MYSTERY LOT:**  
289. Carton full of material, older to modern. Has stamps in glassines & '102' cards, on pages & stockcards, coils, covers, large range of FDC's incl early cachets, postcards, used/unused Postal Stationery, odds & ends, many mint issues (Face \$75+), etc. Much to sort through on rainy days. Majority VG-VF (1,000's) . . . . . **Est 275.00+**

**CANADA SLOGAN CANCELS ON COVER:**  
290. Box with a broad-ranging accum of covers & postcards selected for slogan cancels, mainly 1930's-70's. Has nationwide slogan cancels, variety of frankings, corner cards, etc. Majority VG-VF. A great lot for the specialist (Approx 1,050 covers) . . . **Est 200.00+**



**MUSKOKA ONTARIO CANCELS ON COVER:**  
291. Extensive coll of covers, postcards & Postal Stationery with a variety of Muskoka cancels & cancel types. QV-QE. We counted 75+ diff villages, hamlets & towns. Has 35 QV Sm Queen covers alone. We noted 1874 stampless with red Huntsville cancel. Incl small communities like Bear Cave, Go Home, Reay, Kluey's Bay, Bent River, Bairdsville, Point Kaye, Purbrook, Ravenscliff, Redwood; plus 2 diff Steamer cancels. Some fits but majority VG-VF. Old retail approx \$1,725 (358) . . . **Est 1,250.00+**

**CANADA MINTS 1979-1983 FACE \$682:**  
292. ★ Large binder with a coll of mints on pages from 1979-83 with a few earlier. Most are 17¢-32¢ values with many nice commems, defins, Christmas, Plate Blocks, etc. F-VF (Many 100's) . . . . . **Face 682.00**

**CANADA MINT ACCUMULATION FACE \$327:**  
293. ★ Mint accum of many diff loose in a sleeve, primarily 1970's-90's. Has singles, Plate Blocks, se-tenant multiples, Booklets, panes, souvenir sheets, etc. VF, NH . . . . . **Face 327.00**

**CANADA MINT COLLECTION 1953-1992:**  
294. ★ 325/1440, Close to cpl mint NH coll neatly displayed in a Davo Hingeless Album with matching slipcase. We saw defins incl High Values to \$5, plus coils; souvenir sheets & panes; Booklets & Booklet singles. We noted many premium items like 1283-6b (\$50), Centennials to \$1, Export \$1, etc. VF, NH. Face value alone is over \$300 . . . . . **Est 400.00+**

**USA AIRMAILS, POSTAGE DUES, ETC:**  
295. Duplicated accum from several sources on pages & stockcards, mainly 1920's-70's. Has Airmails, Postage Dues, plus some Special Deliveries, etc. Incl a few better like used C1-6 (Cat \$175); mint C18 Zeppelin (NH, Cat \$75), J76 (Cat \$175), etc. Mostly VG-VF (100's) . . . . . **Est 250.00+**

**CANADA SEMI-OFFICIAL AIRMAIL COVERS:**  
313. CL46/CL46i, Cherry Red Airline issues incl "Snow on Wings" variety tied on Ile a La Crose to Prince Albert 4 Feb 1930 & Prince Albert to Ile a La Crose 1929 FFC's respectively. F-VF (2) . . . . . **Est 75.00+**

**USA 2¢ WHITE PLAINS SHEET OF 100:**  
314. ★ 629, Cpl 2¢ White Plains sheet of 100 with Plate #18768 at bottom. F-VF, most stamps are NH. Cat \$300. **Est 100.00+**

**CANADA OFFICIALS, SPECIAL DELIVERIES AND AIRMAILS:**  
315. Accum on stockcards with mint, used, some blocks, extras, etc. Many better values to be found incl numerous \$10-\$137 Cat value items. F-VF. Will have decent total Cat value (113) . . . . . **Est 225.00+**

**MINT CANADA COLLECTION KGV-KGVI:**  
316. ★ 149/262, Attractive coll on pages. Incl KGV Scroll to 20¢; 50¢ Grand Pre; \$1 Cavell; Medallion set; cpl War set to \$1 Destroyer; etc. Also E5, J11-14. F-VF, some NH. Cat \$1,500 (58) . . . . . **Est 375.00+**

**USA 19TH CENTURY CANCELS:**  
317. Attractive coll of 61 stamps with selected cancels, on primarily Banknote & Columbian issues. Has a wide range of cork cancels, plus stars, letters, numerals, etc. We noted "POST OFFICE / BUSINESS / FREE" strike, etc. Most VG-VF . . . . . **Est 125.00+**

**CANADA BACK OF BOOK COLLECTION:**  
318. Attractive coll of Back of Book issues neatly arranged on pages, early to modern. Some highlights are mint NH E3 (\$150), MR1 (\$120), MR5 (\$60); plus used O9 (\$150), etc. F-VF, some NH. Cat \$855 (76) . **Est 250.00+**

**CANADA MILLENNIUM COMPLETE:**  
297. SS★ 1818-34, Cpl set of 17 Millennium Panes. Fresh, VF, NH . . . . . **Cat 153.00**

**CANADA PROVINCES:**  
298. All diff coll of 1860's issues from New Brunswick, Nova Scotia & Prince Edward Is. VG-VF. Cat \$297 . . . . . **Est 100.00+**

**RADIO CANADA AND EXPO '70 PHOSPHOR TAGGED SHEETS:**  
299. ★ 508p-11p, 541p, 25¢ Expo '70 & 15¢ Radio Canada cpl mint Winnipeg Tagged sheets of 50. VF, NH. . . . . **Cat 311.00**

**CANADA KGV1 MINT NH 5¢ DEFINES:**  
300. ★ 293, Hoard of 1,920 stamps of the KGV1 5¢ blue with "Poste-Postage" omitted, in multiples. These came from an estate lot & have not been on the market in years. F-VF, NH. Cat \$3,840 . . . . . **Est 300.00+**

**CANADA MILITARY COVERS 1974-1993:**  
301. Interesting coll of covers in sleeves with domestic MPO & CFB cancels plus a wide range of Canadian Forces with United Nations cancels from troops abroad. We note various C.F.P.O. 5000 strikes (13), plus 8 more with 5001-58 cancels, etc. F-VF (48) **Est 100.00+**



**CANADA PATRIOTIC POSTCARDS:**  
302. Attractive & colourful coll of 26 diff used / unused Patriotic postcards, from 1904-15. Incl beautiful patriotic emblems, some embossed. We noted 4 gold bordered Valentines & Sons cards, Laurier "The Old Pilot", Field Marshal Wolseley, leather card with Cdn. Coat of Arms, etc. Majority F-VF. Old retail \$338 . . . . . **Est 250.00+**

**CANADA 1936 PILGRIMAGE TO VIMY RIDGE:**  
303. Interesting coll of 23 cach Pilgrimage to Canadian WWI Monument at Vimy Ridge, France. All are diff as to British, Belgian & Canadian frankings, cancel & envelope colour. Each of the Canadian covers has "S.S. Montrose" oval ship cancel & 4 of these are Reg'd. Three of the British Covers have "Aurania" ship cancels. Addr to Toronto. F-VF . . . . . **Est 225.00+**

**ONTARIO STAMPLESS COVERS 1844-1854:**  
304. Very interesting lot of 18 stampless folded-out covers from 9 diff cities, towns & villages (some Huron County) to The Clerk of Peace in Goderich. Variety of m/s & hammer rates. We saw Bells Corners, CW, McKillop, UC, Mitchell CW, Tuckersmith, UC, etc. VG-F . . . . . **Est 225.00+**

**PRINCE EDWARD IS SPECIALIZED COLLECTION OF CENTS ISSUES:**  
305. 11-16, Specialized coll of QV Cents issues from 1872. All neatly displayed in black mounts on pages with Cat numbers & descriptions. Incl all kinds of shades, papers, perforations, dies, varieties (many unlisted in Unitrade). A nice lot. Mostly F-VF. Cat \$900 (35) . . . . . **Est 375.00+**

**CANADA KGV ADMIRAL STUDY:**  
306. 104-9, etc. Specialized accum of used Admirals on pages. This has come from several sources (with some light remaindering). Primarily 1¢-3¢ but does have some other values up to \$1. Incl shades, cancels, plate flaws, scratches, minor re-entries, papers, guide dots, booklet singles, hairlines, etc. A good lot for the Admiral specialist wanting a quantity to study. Mostly VG-VF (Many 100's) . . . . . **Est 300.00+**

**CANADA COLLECTION IN DAVO ALBUM:**  
307. 325/764, Attractive coll neatly arranged in Davo Hingeless Album, from 1953-78. A good percentage are mint singles & sets. We saw mint commems to \$1 & \$2. Majority F-VF. Most NH (463) . . **Est 175.00+**

**USA CELEBRATE THE CENTURY PANES:**  
308. ★ 3182-91, Cpl set of 10 cpl mint "Celebrate The Century" panes in original P.O. packs. VF, NH. . . . . **Cat 123.00**

**CANADA HARDCOVER 1986 ANNUAL COLLECTION:**  
309. ★ Hardcover 1986 Official Annual Coll. VF, NH. . . . . **Cat 100.00**

**CANADA MINT ACCUMULATION FACE \$335:**  
310. ★ Fresh mint accum loose in a sleeve, mainly 1970's-90's. Has singles, blocks, Plate Blocks, etc. Many diff topical issues here. VF, NH. . . . . **Face 335.00**

**CANADA 1967 CENTENNIAL LABELS:**  
311. ★ Se-tenant sheet of 26 stamps depicting 14 diff Prime Ministers & 12 diff Provincial Flowers printed for the 1967 Centennial celebrations. VF, NH (26 labels) . . . . . **Est 35.00+**



**UNITED STATES WWII "V-J" DAY COVERS:**  
312. Coll of 3 diff stampless V-J DAY covers 2 Sept 1945 with US Navy postmarks. This was the day Japan formally surrendered ending WWII. Each with a Wayne Erwin cachet in a diff colour. VF. . . . . **Est 150.00+**

**CANADA SEMI-OFFICIAL AIRMAIL COVERS:**  
313. CL46/CL46i, Cherry Red Airline issues incl "Snow on Wings" variety tied on Ile a La Crose to Prince Albert 4 Feb 1930 & Prince Albert to Ile a La Crose 1929 FFC's respectively. F-VF (2) . . . . . **Est 75.00+**

**USA 2¢ WHITE PLAINS SHEET OF 100:**  
314. ★ 629, Cpl 2¢ White Plains sheet of 100 with Plate #18768 at bottom. F-VF, most stamps are NH. Cat \$300. **Est 100.00+**

**CANADA OFFICIALS, SPECIAL DELIVERIES AND AIRMAILS:**  
315. Accum on stockcards with mint, used, some blocks, extras, etc. Many better values to be found incl numerous \$10-\$137 Cat value items. F-VF. Will have decent total Cat value (113) . . . . . **Est 225.00+**

**MINT CANADA COLLECTION KGV-KGVI:**  
316. ★ 149/262, Attractive coll on pages. Incl KGV Scroll to 20¢; 50¢ Grand Pre; \$1 Cavell; Medallion set; cpl War set to \$1 Destroyer; etc. Also E5, J11-14. F-VF, some NH. Cat \$1,500 (58) . . . . . **Est 375.00+**

**USA 19TH CENTURY CANCELS:**  
317. Attractive coll of 61 stamps with selected cancels, on primarily Banknote & Columbian issues. Has a wide range of cork cancels, plus stars, letters, numerals, etc. We noted "POST OFFICE / BUSINESS / FREE" strike, etc. Most VG-VF . . . . . **Est 125.00+**

**CANADA BACK OF BOOK COLLECTION:**  
318. Attractive coll of Back of Book issues neatly arranged on pages, early to modern. Some highlights are mint NH E3 (\$150), MR1 (\$120), MR5 (\$60); plus used O9 (\$150), etc. F-VF, some NH. Cat \$855 (76) . **Est 250.00+**

**CANADA FLIGHT COVERS 1928-1949:**  
319. Selection of 9 diff modestly better FFC's; all uncach except one. Each Cats from \$10 to \$30 each in AAMC. F-VF. Cat \$180. . . . . **Est 100.00+**

**EXPRESS CO. PASSES FOR PARCELS:**  
320. Interesting group of 5 diff Express Co. Passes for free delivery of parcels issued to a Canadian agent for American Express Co., from 1910-9. Incl US Express Co., American Express Co., Dominion Express Co. & Cdn Northern Express Co. F-VF. . . . . **Est 50.00+**

**CANADA MINT ACCUMULATION FACE \$433:**  
321. ★ Broad range of mint issues, mainly 1970's-90's. Has singles, blocks, Plate Blocks, Booklets, Booklet panes, panes, souvenir sheets, etc. VF, NH. . . . . **Face 433.00**



**PRINCE EDWARD IS SPECIALIZED COLLECTION OF PENCE ISSUES:**  
322. 4-10, Specialized PEI coll of QV Pence issues from 1862-70. All neatly displayed in black mounts on pages with Cat numbers & descriptions. Incl a plethora of shades, papers, perforations, dies, varieties & combinations thereof (many unlisted in Unitrade). A few flaws but generally F-VF. Cat over \$2,200 (54) . . . . . **Est 800.00+**

**CANADA MILITARY RELATED COVERS:**  
323. Interesting accum of Military covers from all Forces, primarily WWII era. We saw cancels from RCAF Stations, ships, MPO's, camps, FPO's, etc. Mainly from Canada; a few from overseas. Majority VG-VF (86 covers, plus 30 other items) . . . **Est 200.00+**

**CANADA UNPRINTED SHEET:**  
324. ★ Cpl perforated & gummed sheet of 50 of modern commem issue stamps. However, no design printed. A most interesting & most unusual sheet. VF, NH . . . . . **Est 175.00+**

**CANADA H-K SLOGAN CANCELS ON COVER:**  
325. Shoebox with an interesting duplicated accum of slogan cancels starting with letters H-K on covers, postcards & postal stationery from 1910's-90's. Variety of nationwide cities, rates, frankings, corner cards, etc. We saw WWI & WWII Patriotic slogans; WWII blanks or blackouts; WWI censored covers; slogans like "Help the Red Cross", "Holiday This Year in Canada", "Join the Air Force Now", 1920's Kingston Int'l Exhibition & Old Boys & Girls; etc. Most VG-VF (Approx 450) . . **Est 175.00+**

**UNITED NATIONS MINT NH COLLECTION:**  
326. ★ Fresh mint coll from New York, Geneva & Vienna Offices, from 1970's up to 2000's. Comprised of Booklets, Flag Sheets & Year Sets. VF, NH. 2024 Scott \$919 (100's) . . . . . **Est 250.00+**

**LARGE CARTON FULL OF USA MIXTURE:**  
327. Large carton with approx 24 pounds of stamps on paper (plus some off paper). Primarily 1950's-2000's but have some older. Incl defins, commems, coils, Xmas, etc (10,000's) . . . . . **Est 250.00+**

**UNITED NATIONS MINT NH:**  
328. ★ Small box full of mints in glassines with issues from New York, Geneva & Vienna. Has blocks, inscription blocks & singles. Duplication but a terrific variety. F-VF, NH. Previous owner said Scott approx \$3,000 (Many 100's) . . . . . **Est 450.00+**



**CANADA FIRST FLIGHT COVERS:**  
329. Attractive coll of 169 diff FFC's, from 1928-50. Loaded with nice cachets & most have airmail frankings. We noted 30 with NWT cancels. Majority F-VF . . **Est 400.00+**

**CANADA MINT PLATE BLOCKS IN POST OFFICE PACKS FACE \$1,140:**  
330. Box full with an accum of M/S of Plate Blocks, all in sealed P.O. packs as they were acquired from Canada Post. Has stamps from 1970's - 2000's, primarily commems. Mostly 17¢-52¢ values. VF, NH **Face 1,140.00**

**CARTON FULL OF CANADA USED WHOLESALE:**  
331. Carton containing 8 lbs of used wholesale in bundles, envelopes & glassines, from pre WWII up to 1990's. Has a wide range of commems, defins & back of book. Great source for cancels & varieties. Majority VG-VF (10,000's) . . . . . **Est 300.00+**

**CANADA MINT SHEETS FACE \$490:**  
332. ★ Box with a coll of over 75 mint sheets from the 1970's, with values from 8¢-30¢. Has commems & Xmas ranging from 6¢-30¢. Most sheets are accompanied by Canada Post information folder regarding the issue. F-VF, NH . . . . . **Face 490.00**

**CANADA MINT FACE \$1,710:**  
333. ★ Dealer's stock / accum of Canadian mint, mainly 1970's era (some later). Primarily commems with a variety of issues in varying quantities. Most are in Plate Blocks but also some in multiples, etc. VF, NH **Face 1,710.00**

**CANADA MINT ACCUMULATION FACE \$554:**  
334. ★ Accum of 100's of mint stamps, mainly 1970's; plus some later cpl sheets & booklets. Majority are M/S Plate Blocks in packs as received from Canada Post. Many diff topical commems & pictorials here. VF, NH. . . . . **Face 554.00**

**UNITED NATIONS DEALER'S COVER STOCK IN A LARGE CARTON:**  
335. Extensive dealer's cover stock in a large carton with varying amounts of duplication. Has cach FDC's; plus unused postal stationery or some with FD cancels, from 1950's-80's. Most are from New York, plus some Geneva office. Nice range of cachets; plus topical commem sets & defins incl high values in Plate Blocks. We noted New York #s 29-30 Plate Blocks; plus SS #38 on FDC's. F-VF (Approx 1,800 items) . . . **Est 500.00+**

**USA USED STOCK:**  
336. Thousands of stamps mainly sorted on stockcards plus some in glassines. Has older to modern with a tremendous range of commems, defins & some back of book. Ideal lot for varieties & cancels. Majority VG-F (1,000's) . . . . . **Est 200.00+**

**CANADA MYSTERY LOT:**  
337. Box full of a diverse range of material. All Reigns. Has stamps in glassines, envelopes, '102' cards & sleeves; on stockcards; used & unused postal stationery, covers & postcards; Booklets; souvenir articles; odds & ends; etc. We saw mint blocks & Plate Blocks, souvenir articles, used Sm Queens, mint officials, etc. We noted mint 458bp (\$75), SL68-78 mint (\$120), etc. Most F-VF, much NH (1,000's) . . . . . **Est 325.00+**

**THREE-VOLUME CANADA MINT COLLECTION:**  
338. ★ Three CWS "Unity Albums" with a mint coll in mounts from 1859-2000. Starts with a 5¢ Beaver; a few Sm Queens; 20¢ & 50¢ Widows; Jubilees from 1/2¢ to 20¢; Leafs to 5¢; Numerals set to 20¢; KE to 20¢; Quebec set; Admirals to \$1; KGV Scroll set to \$1 Parliament; Arch set to \$1 Cavell; \$1 Champlain set; \$1 Chateau set; \$1 Destroyer set; then loaded with many nice commems, defins, values to \$5 & \$8 right up to 2000. Some mixed condition in early issues, but generally F-VF (Many 100's) . . . . . **Est 1,000.00+**

**ALBERTA CONSERVATION STAMPS:**  
339. SS★ AWF1b, AW1f, Alberta Conservation Fund sheetlets of 4 & 8. VF, NH . **Cat 193.00**

**CANADA DUCK STAMPS 1985-2011:**  
340. ★ FWH 1-28, Attractive run of 27 diff Federal Wildlife Habitat Conservation Stamps (No FWH26 which is a souvenir sheet). VF, NH . . . . . **2023 Cat 845.00**



**CANADA 1/2¢ SMALL QUEEN COVERS:**  
341. 34, Specialized coll of 5 covers all with 1/2¢ Sm Queen frankings used on unsealed circular covers 1883-93



**CANADA SEMI-OFFICIAL AIRMAIL COVERS:**  
 357. ☒ CL40, CL46, CL46i, Western Canada Airways & Cherry Red Airline incl "Snow on Wings" variety tied on 3 diff covers. Incl to/from Prince Albert & Ile a La Crosse 25 Dec 1929 & 4 Feb 1930 FFC's; Western Canada Airways Airmail cover from Jackson Manito to Hawkesbury, Ont. 13 Feb 1928. F-VF (3) ..... **Est 100.00+**

**CANADA COMPLETE OHMS OFFICIALS:**  
 358. ★ O1-15A, CO1, EO1, Cpl OHMS. VF, NH. .... **Cat 593.00**



**CANADA 1827 MONEY LETTER:**  
 359. ☒ Pre-stamp MONEY LETTER (m/s date 31 Jan 1827) rated "3N8" addr to York (now Toronto). On reverse has scarce s/l "BROCKVILLE" h/s in red. VG+, bit fragile with some minor separation, etc. One of the earliest recorded money letters with a straightline cancel ..... **Est 600.00+**

**TRANS-ATLANTIC COVER 1839:**  
 360. ☒ Stampless cover neatly written up on an exhibition page carried aboard Black Ball Line ship "The Cambridge" from New York to Liverpool, forwarded to Brading, Isle of Wight near Ryde. Has neat boxed RYDE / PENNY POST transit. Lengthy contents. F, small fits. Ex Pullin. .... **Est 150.00+**

**CANADA BOOKLETS REPEATING "10's" VARIETY:**  
 361. ★ BK76c, Mint wholesale lot of cpl Booklets with REPEATING "10's" variety. 9 diff cover designs, from 3 to 8 of each. VF, NH. Cat \$1,560 (52 Booklets). .... **Est 350.00+**



**CANADA PATRIOTIC "HOMESTEAD LIFE" POSTCARDS:**  
 362. ☒ Coll of 32 diff gold bordered patriotic colour photo postcards circa 1908-10. Published by Valentine & Sons. Depict rural life in Canada. Incl plowing fields, picking produce, gathering grain & hay, getting firewood, etc. Used & unused, F-VF ... **Est 400.00+**

**MANITOBA WILDLIFE HABITAT STAMPS:**  
 363. ★ MWF1-5, Also MWF5b, Nice coll of Manitoba Wildlife Stamps from 1994-8, in special booklets. VF, NH. .... **Cat 169.00**

**CANADA FIRST FLIGHT COVERS:**  
 364. ☒ Coll of 17 cach FFC's 1931-6 all with better frankings. Incl better stamps like 194, 202, 209, C2, C4, etc. Incl one cover addr to famous collector Alfred Lichtenstein in New York. F-VF. .... **Est 80.00+**

**USA MINT \$3 WINE REVENUE SHEET:**  
 365. ★ RE154, Cpl mint sheet of 50 of the 1942 Wine Revenue \$3 issue. VF, NH. 2024 Scott \$1,750 ..... **Est 325.00+**

**USA COMPLETE MINT WINE REVENUE SHEET:**  
 366. ★ RE198, COMPLETE MINT SHEET of 50 of the \$1.60 Type II Wine Revenue issue. VF, NH. 2024 Scott \$1,750 ..... **Est 350.00+**

**USA COMPLETE MINT WINE REVENUE SHEET:**  
 367. ★ RE201, COMPLETE MINT SHEET of 50 the \$4.08 Wine Revenue issue. VF, NH. 2024 Scott \$2,500 ..... **Est 450.00+**

**2. BRITISH COMMONWEALTH:**

**GR. BRITAIN REGIONALS SPECIALIZED:**  
 368. ★ Attractive specialized coll of Regionals from Ireland, Scotland, Wales, Guernsey, Isle of Man & Jersey neatly arranged on pages in singles, pairs & blocks, from 1958-70. F-VF, some NH (243 stamps) .. **2024 Scott 118.00**



**BURMA MINT COLLECTION 1945-1956:**  
 369. ★ 35/162, O28/2N64, Attractive coll of all diff sets in mounts on pages. Incl 51-65 (\$62), 70-84 (\$49), O28-42 (\$66), O43-55 (\$200), 2N51-7 (\$199), etc. F-VF, some NH (174) ..... **2024 Scott 773.00**

**AUSTRALIA USED COLLECTION:**  
 370. ☒ Stockbook with a used coll in Scott order from 1913-2007. Wide range of commems, pictorials, defins, etc. Has Kangaroos to 5 Sh; KGV Heads; KGV1 to £1 Robes; Arms to £2; then a solid run of 1950's-90's issues with values to \$10. An excellent base for expansion. Mainly F-VF. 2023 Scott \$2,300 (100's) ..... **Est 550.00+**



**NEW ZEALAND MINT COLLECTION 1920-1960:**  
 371. ★ 167/353, B9/O106, Nice coll of all diff singles & sets on black stockbooks. Incl 168-70 (\$77), 229-41 (\$58), 258-68 (\$31), 288-301 (\$179), 333-52 (\$80), B14-7 (\$42), etc. Also one Ross Dependency set. F-VF, some NH (181) ..... **2024 Scott 636.00**



**HONG KONG MINT 1935-1997:**  
 372. ★ 147/667, A nice accum of mints in a stockbook & on pages. Lots of cpl sets, with commems, defins & souvenir sheets. Some light duplication but a good variety. Has lots of sets in the \$5-\$50+ range. Nice clean lot, F-VF, many NH. Previous owner said Scott \$1,790 (100's) ..... **Est 600.00+**

**CARTON OF USED AUSTRALIA WITH A HUGE QUANTITY OF STAMPS:**  
 373. ☒ Carton containing 20 plastic clamshell divider cases with a used accum of Australia, in wholesale quantities, from older issues up to 1990's. Each case is divided into individual spaces & filled with the same stamp. Strength in commems & pictorials in the later issues. On a quick look we spotted useful older incl Robes to £1 (4); Arms to £2 (16); Victoria issues to 1Sh; etc. Mostly VG-VF. An enormous quantity of stamps here! (10,000's) ..... **Est 300.00+**

**BR. COMMONWEALTH SOU SHEET DEALER'S STOCK CAT \$22,686 IN 4 BOXES:**  
 374. SS★ Four custom boxes with a massive dealer's stock of mint (has a few odd used) souvenir / miniature sheets from the 1960's up to 2016. All are neatly priced up on sales cards & contains a tremendous variety of colonies & sheets from Aitutaki to Zimbabwe. Useful duplication of mainly 1-5 of a kind. Has many nice topicals, values to \$50 & \$60, Singapore Festivals souvenir sheet (Cat \$140), & more. Also incl strips / multiples & booklets. Generally VF, NH. Total weight is 34.5 Kg. 2023 Scott \$22,686 (Many 100's) ..... **Est 5,000.00+**



**MONTSERRAT MINT NEVER HINGED COLLECTION 1953-2009 IN VOLUMES:**  
 375. ★ Three springback albums with an immaculate attractive coll nearly cpl between 1953-2009. Incl defins, commems, SS's, mini panes, imperfs with re-issues, watermark changes, surcharges, etc. Also some officials. Has beautiful topicals like musicians, ocean life, Royalty, birds, planes, domestic animals, flowers, famous people, shells, insects, prehistoric creatures, etc. Also a few uncounted imperfs, watermark variations, etc. F-VF, NH. Ex Cam Grosjean (1,123 stamps, 237 SS / mini-sheets) ..... **2023 Scott 3,673.00**

**ANTIGUA COLLECTION 1873-1958:**  
 376. ☒★ 8/124, MR1-3, Coll of all diff in mounts on pages incl mint 107-21 (\$77), etc. Mostly F-VF. 2024 Scott \$299 (70) ..... **Est 110.00+**

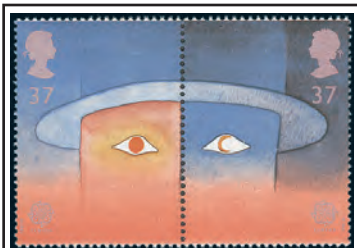

**GR. BRITAIN SOLID COLLECTION FROM 1940-1999:**  
 377. ☒★ Stack of album pages with a solid coll neatly displayed in mounts on pages. Loaded with beautiful sets & singles with many sections being completed. Majority are mint with many NH. A good lot. F-VF. Scott from a few years ago was \$1,650+ (Over 1,700 diff) ..... **Est 500.00+**

**ST KITTS MINT NH COLLECTION:**  
 378. ★ 38/710, etc. All diff coll from 1980-2008, numbered & priced on '102' cards. Many beautiful cpl sets with a variety of popular topicals. Has stamp values up to \$10 & \$15. F-VF, NH (373) ..... **2024 Scott 538.00**

**BELIZE COLLECTION 1973-1992:**  
 379. ☒★ 312/990, Coll of sets & singles all identified on '102' cards & in glassines. Lots of attractive issues & popular topicals. Also a few Cayes of Belize. 2024 Scott \$775 (some mint prices for items that are unpriced used). F-VF (225) ..... **Est 200.00+**



**BR. COMMONWEALTH COMPLETE 1935 SILVER JUBILEE SET:**  
 380. ★ Specialty springback album with a COMPLETE KGV 1935 SILVER JUBILEE omnibus set. A few stamps have minor varieties. F-VF, stamps are hinged to the pages. 2024 Scott \$1,401 (245 diff) ..... **Est 900.00+**

**Toll Free Bid Line: 1-877-957-3364**



**GAMBIA POSTAL STATIONERY COLLECTION:**  
 381. ☒ Specialized coll of unused postal stationery from QV-QE. Has postal cards, envelopes, air letters & Registered Letters. Has 15 diff SPECIMEN overprints, paper varieties, sizes, surcharges, etc. This coll was formed years ago & has not been on the market in over 30 years. Clean, F-VF (55 items) ..... **Est 600.00+**

**AUSTRALIA ACCUMULATION 1902-1984:**  
 382. ☒★ 9/02, Five stockcards with an attractive duplicated accum of primarily mint. Has singles, sets, blocks, gutter pairs/blocks, booklet panes, a few souvenir sheets, etc. A clean lot with useful duplication. F-VF, much mint NH. 2023 Scott approx \$1,800 (480) ... **Est 400.00+**

**GR. BRITAIN COURT DOCUMENT WITH USED #50 REVENUES AFFIXED:**  
 383. ☒ Interesting 2 page court document concerning the estate of Sir Horace Henderson Pinching, who died in Cairo Egypt in 1935. Has purple illustrated Provincial Court, Cairo h/s & KGV Consular Service Revenues affixed incl £10 & £50 (56 - 2 stamps faulty). This was a huge amount of money at the time. F. AN IMPRESSIVE ITEM! (Barefoot Cat £1,975) .. **Est 750.00+**

**SWAZILAND SCARCE SHEET:**  
 384. ★ 575A, Scarce cpl sheet of 50 of the 15¢ surcharged Butterfly. Fresh, nicely centered, folded between rows 4 & 5. VF, NH ..... **2023 Scott 2,750.00**



**PAPUA NEW GUINEA MINT COLLECTION 1952-2003:**  
 385. ★ 122/1091, Attractive coll of all diff in mounts on pages & on stockcards. Incl 122-36 (\$85), 139-46 (\$70), 209-20 (\$30), 755-69 (\$50), 825-40 (\$33), etc. Also many other nice issues in the \$1-\$27 Cat range. Has lovely topicals like birds, sports, planes, arts & crafts, ocean life, flowers, insects, shells, coral, ships, Royalty, etc. F-VF, majority is NH (816 stamps, 27 SS's) .. **2023 Scott 1,491.00**

**QE 1953 CORONATION AIR LETTERS:**  
 386. ☒ Four diff QE unused CORONATION Air Letters from Gr. Britain, Bahrain, Kuwait & Oman. VF (4) ..... **Est 40.00+**



**BR. INDIAN OCEAN TERRITORY:**  
 387. ★ 1/398, Nice coll identified on '102' cards with many lovely cpl sets. Incl better like 1-15 (\$55), 16-33 (\$70), 63-77 (\$35), 94-105 (\$32), 207-16 (\$35), 383-94 (\$44), etc. F-VF, mostly all NH (243) ..... **2024 Scott 766.00**

**ST. KITTS-NEVIS 1961-1980:**  
 388. ★ 139/400, Nice coll of all diff with many nice sets. F-VF, NH (185) **2024 Scott 117.00**

**ADEN COLLECTION 1953-1964:**  
 389. ☒★ 48/66, BOB, Clean coll with some collected both as mint & used. F-VF (61) ... **2024 Scott 72.00**

**HONG KONG MINT NH ACCUMULATION:**  
 390. ★ 775a/1413, Pristine coll/accum neatly arranged on stockcards, from 1997 up to 2010. Has duplication from 1 to 4 of each. We noted 778a (4 - \$88), etc. VF, NH (72 stamps, 19 SS's) ..... **2024 Scott 254.00**



**BARBADOS MINT COLLECTION 1861-2013:**  
 391. ★ 15/1211, B1/MR1, Binder with a nice coll of singles & sets on black stock sheets incl 16 (\$87), 102-8 (\$101), 186-9 (\$30), 495-511 (\$39), 753-68 (\$57), 872-85 (\$51), 1078-92 (\$34), 1171-81 (\$31), etc. Also some diff wmk's & perfs. Has pretty topicals like ocean life, sports, flowers, planes, ships, birds, cards, space, lighthouses, reptiles, Royalty, etc. Mostly F-VF, much NH. 2023 Scott \$3,280 (1,182) .. **Est 1,300.00+**



**GIBRALTAR MINT COLLECTION 1935-1969:**  
 392. ★ 100/204, Coll of all diff in mounts on pages, nearly cpl between these numbers. Incl 107-18 (\$106), 121-2 (\$61), 132-45 (\$100), 147-60 (\$82), etc. Also some diff perfs. F-VF, some NH (118) ..... **2023 Scott 884.00**

**TURKS & CAICOS ISLANDS FDC's:**  
 393. ☒ Attractive coll of FDC's, from 1953-85. Many with eye-catching cachets & lots with cpl sets. We noted 265-79, 425-30, etc. F-VF, most unaddr (69 FDC's) ..... **Est 100.00+**

**TWO OLD-TIME SALES BOOKS PLUS OLD AUCTION LOTS:**  
 394. ☒★ Two old-time sales books from about 50 years ago containing mounted stamps. One has Gr. Britain from QV-QE with better stamps, the other Br. Commonwealth with a range of countries incl Ireland, Egypt, India, etc. Also has some old auction lots from Charles Russ of New York with stamps that Cat up to \$77, \$145, \$150, \$220, etc. VG-VF (Few 100) ..... **Est 200.00+**

**KGVI 1937 CORONATION COVERS PLUS A COLLECTION OF LABELS:**  
 395. ☒ Attractive coll of 39 KGVI Coronation covers. All are diff as to country, colony & cachet. Has covers from Aden to Virgin Islands; 24 are Reg'd; 17 have cachets (30 diff countries). Also has a coll of 143 diff unused 1937 Coronation labels. F-VF. .... **Est 225.00+**

**AUSTRALIAN STATES:**  
 396. ☒★ Duplicated accum on pages & in '102' cards, ranging from 19th Century to early 1900's. Primarily used with New So. Wales, Queensland, Tasmania, South Australia, Victoria & Western Australia. Has a wide range of issues plus some perfs & revenues. An interesting lot. Some fits but mostly VG-VF (375) ..... **Est 200.00+**



**BARBADOS COLLECTION:**  
 397. ☒★ 136/845, Coll of singles & sets on stockpages from 1916-93. Incl mint 235-47 (\$72), 495-511 (\$39), etc. Also many others in the \$1-\$18 Cat range, has up to 1-4 of each. Many pretty topicals like birds, flowers, ocean life, planes, moths, etc. Mostly F-VF, some mint NH. Scott \$744 (353) ..... **Est 250.00+**

**AUSTRALIA FIRST DAY COVERS & POSTAL STATIONERY:**  
 398. ☒ Attractive coll of 183 diff cach FDC's, from 1950's-80's loose in a box. Beautiful topical singles, sets & souvenir sheets. Also 70 diff unused postal stationery envelopes from 1980's. Most F-VF, some unaddr (253 covers) ..... **Est 175.00+**

**GR. BRITAIN QE MACHIN HEADS:**  
 399. ☒★ Box with a massive quantity of unsorted QE Machin Head defins, from earlier to more recent issues. We saw mint blocks, commercial covers & postcards, cach FDC's & special event covers, loose on & off paper, in glassines, on pages & stockcards, bundles, Regionals, etc. Mainly F-VF (Many 1,000's) ..... **Est 400.00+**

**GR. BRITAIN ACCUMULATION WITH 1,000's IN 6 STOCKBOOKS, ETC:**  
 400. ☒★ Six stockbooks with a duplicated accum of mainly used. Has some older but mainly 1930's-80's era. Has a wide array of commems plus defins. Also some on stockcards. VG-VF (1,000's) ... **Est 250.00+**



**ISLE OF MAN MINT NH DEALER'S STOCK 1958-2010:**  
 401. ★ 1/1352, etc. Red box with an immaculate dealer's stock all Scott numbered & priced on '102' cards. Has a comprehensive array of sets, plus some singles, booklets, gutter pairs, etc. Has values up to £1, £2, & £5. Useful duplication of 1-5 of a kind. AN EXCELLENT LOT! F-VF, NH. 2024 Scott \$2,020 (100's) ..... **Est 600.00+**

**AUSTRALIA & NEW ZEALAND STOCK:**  
 402. ☒★ Primarily used stock identified in glassines, mainly 1970's-80's. Many diff here with duplication from 1 to 80+ of each. F-VF (Many 100's) ..... **Est 50.00+**

**GR. BRITAIN QE TOPICALS:**  
 403. ☒★ Three binders with a coll of QE topical issues nicely displayed on pages. Has topicals for the Royal Family, historic events, famous people & events, artifacts, anniversaries, etc. Primarily all used, F-VF (Over 1,250 stamps, 30 covers / cards) ... **Est 165.00+**

**GR. BRITAIN ANNUAL COLLECTIONS FACE £201:**  
 404. ★ Coll of 16 diff official hardcover annual colls from 1984-98, 2001; plus Millennium coll. Beautifully illustrated with histories. VF, NH. Face £201 or \$305 Cdn. .... **Est 275.00+**



**NEW ZEALAND & DEPENDENCIES 3 VOLUME COLLECTION:**  
 405. ☒★ Coll from 19th Century up to 2000's on pages in 3 binders. Two books have New Zealand with a terrific range of commems, defins, pictorials, semi-postals, souvenir sheets, booklets, etc. Lots of nice cpl sets & various strong in the later issues with lots of mint. The third book has some Aitutaki, Cook Is, Niue, Samoa, etc. VG-VF (Many 100's) ..... **Est 400.00+**

**GR. BRITAIN OFFICIAL ANNUAL COLLECTIONS FACE £54:**  
 406. ☒ Four cpl mint Official annual colls in hardcover albums with slipcases from 1986, 1993, 1996, & 1998. VF, NH. .... **Est 75.00+**

**PAKISTAN COLLECTION PLUS BANGLADESH:**  
 407. ☒ 1/O43, Clean coll from 1947-94 in mounts neatly displayed on pages. Has commems, defins & officials. Values up to 10R, 15R, 25R. Also some Bangladesh. F-VF. Current Scott approx \$350 (314) **Est 125.00+**



**NEW ZEALAND DEALER'S STOCK 1953-2006:**  
 408. ☒★ 280/2069, Two small 3-Ring binders with a stock of singles, sets, panes, blocks, booklets & SS's identified & priced on pages. Incl used 288-301 (\$40); mint 300-1 (\$112), 350-2 (\$39), 403-4 (\$42), 404A-D (\$30), etc. Also some Ross Dependency incl both mint & used L5-8 (\$102). Useful duplication from 1-4 of each. F-VF, some NH. 2023 Scott \$2,279 (1,059 stamps, 32 SS's) **Est 600.00+**



**ST. LUCIA DEALER'S STOCK 1860-1951:**  
 409. ☒★ 1/155, J2/MR2, Small 3-ring binder with a QV-KGVI stock identified & priced on pages. Incl used 1 (\$75), 8-9 (\$92), 22 (\$50), 110-26 (\$37), 129-30 (\$40), mint 4 (\$95), 11 (\$50), 17 (\$60), 39 (\$110), 43-8 (\$77), 50-4 (\$101), 57-63, 61a (\$171), 110-26 (\$50), 135-48 (\$44), etc. Also some diff dies & perfs. Has duplication of 1-9 of each. VG-VF, a few fits in earlier. 2022 Scott \$5,957 (710) ..... **Est 1,500.00+**

**GR. BRITAIN KGVI FIRST DAY COVERS:**  
 410. ☒★ 234/291, Attractive coll of 13 cach KGVI FDC's from 1937-51. All are diff in some way incl 3 Reg'd. Incl 252-7, etc. Also KGV #213 (Pair) on cach FDC to Greece. Others addr domestically & abroad. F (14) .. **Est 125.00+**



**ANTIGUA DEALER'S STOCK:**  
 411. ★ 838/3018, Two-volume with a nice clean dealer's stock of mint sets, singles & souvenir sheets, from 1985-2008. All identified & priced in '102' cards & on plastic pages. Loaded with \$2-\$10 items (some higher). Useful light duplication. F-VF, appears NH. Scott from a few years ago was \$1,600 (Several 100) ..... **Est 450.00+**

**RHODESIA & NYASALAND COVERS:**  
 412. ☒ 143/180, Variety of singles & sets tied on 14 covers, mostly addr to Australia. Mainly Reg'd Airmail multi-frankings with issues incl 5Sh & 10 Sh. We noted 172-7 FDC. Mixed condition ..... **Est 50.00+**

**AUSTRALIA 1931 FIRST FLIGHT COVERS:**  
 413. ☒ 111, 116, C1-3, Three multi-franked large size cach Australia to England 1931 FFC's. Each cover with a diff postmark with Ship Mail Room Melbourne, Elimbah & Dandenong cancels. VG-F, some creases / flaws. An eye-catching group ..... **Est 125.00+**



**CEYLON QV DEALER'S STOCK 1857-1900:**  
 414. ☒★ 3/162, Primarily used stock of QV singles identified & priced on pages. Incl used 3-4 (\$110), 31 (\$85), 62 (\$52), 95 (\$100), 115 (\$47); mint 45 (\$80), 142 (\$37), 149 (\$67), 153-4 (\$39), etc. Has useful duplication of 1-8 of each. Mostly VG-F, a few fits. 2022 Scott \$1,976 (144) .. **Est 450.00+**

**ZIL ELWANNYEN SESEL MINT NH COLLECTION:**  
 415. ★ 17/178a, All diff coll identified on '102' cards. Incl better like 106-10 (\$69) & 131-40 (\$72). VF, NH (80 stamps) **2024 Scott 246.00**



**AUSTRALIA FFC's 1926-1951:**  
 416. ☒ Attractive coll of 7 diff FFC's. Incl domestic flights & 3 flights to New Zealand. We note Camooewel 17 Dec 1926 flight; also C2 FFC & FDC both. F-VF, couple flaws. .... **Est 125.00+**



**BR. COMMONWEALTH 1937**

**CORONATION SETS:**

417. ★ Small stock of 1937 Coronation mint NH sets. Has 14 diff colonies with mostly 3-16 sets from each with some in blocks. Incl 5 sets from Hong Kong. F-VF, NH. 2024 Scott \$375 (Approx 300 stamps) . . . . Est 100.00+

**GR. BRITAIN DUCK STAMPS:**

418. SS★ Two diff UK £5 HABITAT DUCK STAMPS, in mini panes of 6. One is 1996-97, the other 1997-98. VF, NH. Face value £60 (12 stamps) . . . . . Est 65.00+



**HONG KONG MINT NEVER HINGED COLLECTION 1963-1996:**

419. ★ 218/738. Very attractive QE to modern coll of all diff in mounts on pages. Has a COMPLETE run between numbers 218-577 with defins, commems, many sets & SS's in the \$2-\$100+ Cat range. Has lovely topicals like Royalty, birds, flowers, transportation, Maps, butterflies, fish, wild animals, sports, 'Year Of', etc. F-VF, NH (424 stamps, 11 SS's) . . . . . 2023 Scott 1,949.00



**SOLOMON ISLANDS COMPLETE RANGE:**  
420. ★ 60-175, KGV-QE coll in mounts on pages from 1935-67. COMPLETE BETWEEN THESE NUMBERS. F-VF, many NH. . . . . 2023 Scott 349.00



**AUSTRALIA COLLECTION 1913-2004:**  
421. ★ Extensive coll mounted on 3-Ring pages, from early to modern, mainly used. Wide array of commems, pictorials, defins plus BOB. Incl Kangaroos to 2Sh; KGV Heads to 1Sh4p; Victoria set; Robos to £1; Arms to £2; later values to \$4, \$10; etc. Also some Antarctic, BOB & a couple stockcards of unsorted material. A good lot to build on. VG-VF (Many 100's) . . . . . Est 300.00+

**ST. LUCIA 1967 STATEHOOD VARIETY SHEETS:**

422. ★ 1967, 1¢ & 6¢ QE "STATEHOOD / 1st Mar 1967" overprint (see Scott foot-notes), comprising full sheets of 100 of the 1¢ value (2, one with red overprint, one with black). These were not sold to the public through the post office but belatedly acknowledged by the gov't & declared valid. Also the 6¢ value with black overprint (usually red). Each sheet has Plate #1A at LR. VF, NH, folded, 1¢ red overprint slight selvage separation. Scott \$1,800 US (3 sheets with a total of 300 stamps) . . . . . Est 650.00+



**ISLE OF MAN COLLECTION IN 5 BOOKS:**  
423. ★ Carton with an extensive coll of Isle of Man in 5 albums / binders, from 1958-2009. Has a mint coll, used coll, binder of each FDC's, plus souvenir / miniature sheets, booklets, etc. Lots of beautiful sets here. F-VF, mint appear to be all NH (Many 100's) . . . . . Est 350.00+

**BOOT BOX FULL OF BR. COMMONWEALTH:**

424. ★ Amazing range of material loose in a box, early to mainly modern. Has stamps in glassines, envelopes, '102' cards, sleeves; on stockcards, covers, each FDC's, presentation packs, souvenir colls, etc. Has nice ranges of Gr. Britain, Canada, Australia, plus a multitude of other countries & colonies. Much to sort. Majority VG-VF (Many 100's) . . . Est 275.00+



**ST. LUCIA MINT NH COLLECTION:**  
425. ★ 180/1294, etc. Beautiful all diff coll of QE sets from 1963-2014. All Scott numbered & priced in '102' cards. Many lovely sets with stamp values up to \$10. Fresh, F-VF, NH (Approx 900) 2024 Scott 1,112.00

**BR. COMMONWEALTH COVERS:**

426. ★ Accum of covers (primarily #10 size) from a wide variety of countries. Mainly 1950's-2000's with single & multiple frankings, sets, airmail, FDC's etc. F-VF. Retail \$545 (108) . . . . . Est 180.00+



**MALAYSIA MINT NH COLLECTION:**  
427. ★ 1/880, Plus States, Excellent coll of all diff mint sets all identified in '102' cards. Terrific range of issues from 1963-2002. Also has various Malaysia States with many nice sets plus some Booklets & panes. F-VF, NH (840 stamps) . . . . . 2024 Scott 1,101.00



**BR. COMMONWEALTH 1953 CORONATION OMNIBUS FIRST DAY COVER COLLECTION:**  
428. ★ Specialized coll of 1953 Coronation omnibus issues on each FDC's. Has all diff countries or diff cachets. A nice lot that the previous owner acquired over many years. A nice lot! F-VF (87 FDC's) . . . Est 200.00+

**SHOEBOX OF NEW ZEALAND WITH 1,000's OF STAMPS:**

429. ★ A huge quantity of loose unsorted stamps, all off paper. Has older to modern with commems, pictorials, defins, some semi-postals, etc. Also has some scattered mints. Will provide days of enjoyable sorting & organizing. Mainly VG-VF (Many 1,000's) . . Est 350.00+

**BR. COMMONWEALTH COVER COLLECTION:**

430. ★ Attractive coll of primarily each FDC's from a wide range of countries, from 1935-95. We saw many nice items from Falkland Islands, Pitcairn Island, Gibraltar, South & South West Africa, Rhodesia, Nauru, etc. F-VF (157) . . . . . Est 200.00+



**GIBRALTAR MINT COLLECTION 1960-2007:**  
431. ★ 147/1114a, J7-25, Scott two-post Specialty Album with a comprehensive QE coll of singles, sets & SS's in mounts on pages. Has a wide array of commems & defins. Incl 147-60 (\$82), 186-99 (\$39), 340-55A (\$31), 416-30 (\$35), 631-4 (\$33), etc. Also many others in the \$2-\$26 Cat range. Has lovely topicals like ships, uniforms, navy crests, landscapes, planes, castles, birds, flowers, sports, etc. F-VF, much NH (747 stamps, 63 SS's) 2024 Scott 1,521.00

**AUSTRALIA ANNUAL COLLECTIONS:**

432. ★ Attractive range of Australia Hardcover Annual colls from 1987-91 & 1993. Also 2 Official colls of Framas, Booklets & self-adhesive issues from 1988-92. VF, NH (Total Face Value A\$268 or approx \$235 Canadian) . . . . . Est 150.00+



**GR. BRITAIN MILITARY COVERS:**  
433. ★ Album full with a specialty coll of military covers from 1972-87. These are all related to the CORPS OF ROYAL ENGINEERS & honour various special events, anniversaries, etc. The covers trace the history of the Engineers from 1700's to modern. Five covers are signed. Very attractive military topicals. VF (90) . . . Est 225.00+

**COOK ISLANDS MINT NH STOCK:**

434. ★ 148/1274, Mint NH dealer's stock of primarily sets, from 1960's-2000's. Has lovely commem sets all Scott numbered & priced on '102' cards. Useful duplication with mainly 1-4 of a kind. F-VF, NH. 2024 Scott \$1,320 (Over 800 stamps) . . . . . Est 350.00+

**ST. VINCENT GRENADINES MINT NH :**

435. ★ 3/1013, etc. All diff coll from 1974-94. All are Scott numbered & priced in '102' cards. Has stamp values up to \$10 & lots of popular topicals. F-VF, NH (475 stamps) . . . . . 2024 Scott 469.00

**QE 1953 CORONATION OMNIBUS:**

436. ★ Nice coll of 43 diff each FDC's from a wide variety of Br. Commonwealth countries. Addr to Canada. F-VF . . . . . Est 90.00+



**GR. BRITAIN QV COLLECTION 1841-1992:**  
437. ★ 3/125, Valuable primarily used coll neatly arranged & identified on pages. Many have been selected for their lovely selected cancels. Some highlights are 3-4 (\$112), 26-8 (\$505), 48 PI 4 (2 - \$450), 57 PI 1 & 2 (\$1,200), 58 PI 1, 8 & 20 (\$380), 96 & 108 (\$415), 118a (\$125), etc. Majority VG-VF. 2023 Scott \$10,500 (163) . . . Est 2,500.00+



**GUERNSEY MINT COLLECTION 1958-2008:**  
438. ★ 1/1003, Beautiful mint coll neatly displayed on a stack of printed pages. Wonderful range of cpl sets, souvenir sheets, higher values, etc. Also has postage dues, gutter pairs, booklets. A good lot with high original cost. F-VF, primarily NH (Many 100's) . . . . . Est 350.00+

**GR. BRITAIN QV-KE COLLECTION:**

439. ★ 21/150, Primarily used coll from 1857 - 1911, neatly arranged on a stockcard. Some highlights are used 27 (\$100), 40 (\$400), 49 (PI 6 - \$62), 50 (PI 6 - \$92), 71 (some short perfs - \$500), 103-4 (\$420), 139 (\$150), etc. Most VG-VF. 2023 Scott approx \$3,280 (51) . . . . . Est 400.00+

**RHODESIA & NYASALAND MINT COLLECTION:**

440. ★ 141/190, Small coll of all diff in mounts on pages from 1954-63, nearly cpl. Incl 141-55 (\$114), 165-71 (\$95), etc. F-VF, some NH (50) . . . . . 2024 Scott 258.00



**SOLOMON ISLANDS MINT NEVER HINGED COLLECTION 1991-2005:**  
441. ★ 683-995, Springback album with a beautiful coll of sets & SS's in mounts of pages, cpl between these numbers. Highlights incl 903-13A (\$38), 983-5 (\$32), 992-5 (\$42). Also many others in the \$1-\$17 Cat range. Has pretty topicals like ocean life, royalty, ships, flowers, planes, birds, dogs, butterflies, space, race cars, shells, etc. F-VF, NH (264 stamps, 71 SS's) . . . . . 2023 Scott 989.00

**LESOTHO WHOLESALE LOT:**

442. ★ 151-9 (350), plus used 295a (350), Three diff sets mostly in sheets. Good lot for a dealer. VF, NH. 2024 Scott \$1,575 . . . . . Est 175.00+



**GR. BRITAIN QV RECONSTRUCTION:**  
443. ★ 79, Alphabet reconstruction of the QV One Penny Red Brown of 1880. Has 231 diff positions arranged on pages in alphabetical order (only 9 out of 240 stamps missing). Also has duplicates up to 3 of each plate (providing enough issues to start 2 more reconstructions). Some nice cancels noted. Mostly VG-VF. 2024 Scott \$7,647 (437) . . . . . Est 600.00+



**CAYMAN ISLANDS COLLECTION:**  
444. ★ 1/152, MR4-5, Primarily mint QV-QE coll of singles & sets in mounts on pages from 1900-59. Incl mint 100-11 (\$70), 116-7 (\$25), 122-34 (\$81), 135-49 (\$125), etc. Also a few with both mint & used stamps. F-VF. 2024 Scott \$401 (100) . . Est 150.00+

**NEW ZEALAND COLLECTION:**

445. ★ Album with an extensive coll on pages from 1920-87 with commems, defins, sets & singles. Most issues have both mint & used. F-VF (976) . . . . . Est 175.00+



**KGV 1935 SILVER JUBILEE COMPLETE OMNIBUS SET:**  
446. ★ Cpl Br. Empire mint coll of KGV 1935 Silver Jubilee omnibus issues neatly mounted on pages. F-VF. 2023 Scott \$1,401 (245 diff) . . . . . Est 800.00+

**ANTIGUA COLLECTION:**

447. ★ Coll on pages from QV to late 1970's with commems & defins. Incl used 2 (\$60), 13 (\$67), mint 27 (\$57), 60-3 (\$47), 74-5 (\$78); 1935 Silver Jubilee set (\$20); 1966 QE set to \$5 (\$36); 1970 ship set to \$5 (\$36). VG-VF (300) . . . . . Est 200.00+

**THREE-VOLUME DEALER'S STOCK OF GR. BRITAIN:**

448. ★ Two large stockbooks & a binder, all full with an extensive dealer's stock of Victorian issues up to the 2000's. Primarily used with a terrific range of commems, pictorials & defins plus some officials, regionals, etc. Useful duplication throughout with no excessive quantities of any item. A good lot for any dealer or future dealer wanting to build a stock of this popular country. Many VG-VF (1,000's) . . . . . Est 600.00+

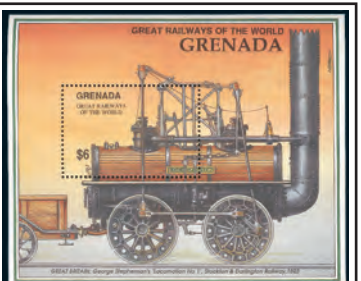

**GRENADA MINT NH COLLECTION 1958-1992:**  
449. ★ 184/2052, etc. Binder full with a beautiful coll neatly displayed on stockcards. Neating completion for these years. Has a tremendous range of cpl sets, souvenir/miniature sheets, etc. Loaded with all kinds of popular topicals incl transportation, sports, space, flowers, paintings, Disney, Royalty, sealife, baseball, etc. F-VF, NH. 2022 Scott \$3,500+ (1,900+) . . . . . Est 1,250.00+



**BERMUDA COLLECTION 1894-2000:**  
450. ★ 8/787, Stockbook with a QV to Modern coll incl used 31-9 (\$60), 175-91 (\$42); mint 71-9 (\$121), 93 (\$42), 109 (\$52), 143-62 (\$110), 175-91 (\$40), 255-7 (\$53), 482-98 (\$71), 732 (\$47), etc. Also many others in the \$1-\$33 Cat range. Has pretty topicals like flowers, birds, planes, ships, landscapes, lighthouses, dogs, etc. Has some light dup of 1-3 of each, some diff shades, types, some have both mint & used stamps. VG-VF, many mint NH. 2024 Scott \$2,810 (1,030 stamps, 11 SS's) . . . . . Est 1,000.00+

**SOUTH GEORGIA MINT COLLECTION 1971-1979:**

451. ★ 16-55, Cpl run between these numbers with many nice sets. Also a few watermark variations. F-VF (67 stamps, 1 SS) . . . . . 2024 Scott 196.00



**MALAWI MINT NEVER HINGED COLLECTION:**  
452. ★ 5/731, Springback album with an attractive coll of sets & SS's in mounts on pages from 1964-2005. Incl 41-51 (\$58), 148-60 (\$43), 427-36a (\$50), 518-33A (\$47), etc. Also many others in the \$1-\$32 Cat range. Has defins, commems & nice topicals like flowers, wild animals, birds, insects, trains, vintage cars, fish, planes, ships, etc. F-VF, NH (704 stamps, 92 SS's) . . . . . 2023 Scott 868.00

**AUSTRALIA & RELATED FFC'S & FDC'S:**

453. ★ Attractive coll of private each FDC's & FFC's 1947-63, mainly from Australia, but incl Antarctic Territory, Norfolk Is & Papua New Guinea. Nice range of singles & sets & cancels. F (59) . . . . . Est 80.00+

**BR. COMMONWEALTH KGV1 COVERS:**

454. ★ Attractive coll of 147 KGV1 era covers & postcards, from WWII to early 1950's. Items here from 21 diff countries addr to Canada & USA. Strength in Australia, Barbados, India, Jamaica, South & South West Africa & Trinidad & Tobago. We noted 1940 Jamaica cover with War Fund label, 11 Reg'd covers & 21 WWII Censored covers. Also 1952 Herm Island Pigeon Post cover with a metal grommet that attached to the Pigeon's leg. Majority F, some fits . . . . . Est 300.00+

**INDIA COLLECTION 1854-1987:**

455. ★ 2/1142, BOB, Attractive coll neatly identified in '104' cards. Ranges from early QV classics up to modern topical commems & pictorials. We noted used 2 & 5 (\$87); plus mint 203-5 (\$47), etc. Majority F-VF. 2024 Scott \$601 (109) . . . . . Est 200.00+



**AUSTRALIA KGV-KGVI ERA FDC'S:**  
456. ★ Attractive coll of 28 diff FDC's, from 1930-51. Most are addr to Ireland or New Zealand & 7 are Reg'd. Attractive private cachets here. F-VF . . . . . Est 100.00+

**MALAYSIA MINT NH COLLECTION:**

457. ★ 1/664, etc. Nice coll of all diff sets identified on '102' cards. Lots of beautiful issues with both general issues & States. VF, NH (325 stamps) . . . . . 2024 Scott 275.00

**ST. KITTS-NEVIS MINT NH COLLECTION:**

458. ★ 139/400, etc. All different collection from 1961-1980, numbered & priced in '102' cards. Variety of attractive cpl sets. Has values up to \$10. F-VF, NH (254) . . . . . 2024 Scott 173.00

**ANGUILLA MINT NH DEALER'S STOCK:**

459. ★ 17/1214, Dealer's front line stock of sets from 1960's-2000's. All are in '102' cards with Scott numbers & prices. Useful duplication from 1-6 of a kind. A nice lot! F-VF, NH. 2024 Scott \$312 (296) . . . . . Est 85.00+



**FALKLAND ISLANDS MINT COLLECTION:**  
460. ★ 77-386, Attractive coll of all diff sets & a few SS's in mounts on pages from 1935-83. COMPLETE BETWEEN THESE NUMBERS. F-VF, majority are NH (393 stamps, 4 SS's) . . . . . 2024 Scott 1,526.00



**GAMBIA COVERS 1956-1978:**  
461. ★ 153/362, Attractive coll of 23 diff covers neatly arranged on pages. Addr to Canada, England, Germany, USA & domestically. Most have beautiful multi-frankings with a variety of rates incl 7 Reg'd; 4 with River Gambia TPO cancels. F-VF . . . . . Est 150.00+

**PAPUA NEW GUINEA COLLECTION:**

462. ★ 359-99, 401-24a, Lovely mint coll neatly arranged on stockcard, from 1973-5. We noted #s 369-94 & 410-4 also collected as blocks. VF, NH (208) . . . . . 2024 Scott 160.00



**BR. HONDURAS MINT COLLECTION:**  
463. ★ 108-207, J1-3, KGV-QE coll in mounts on pages from 1935-67, cpl between these numbers. Also a few extras, diff perfs & wmk. F-VF, many NH (130) . . . . . 2024 Scott 373.00

**GR. BRITAIN IMPERF PENNY RED COMPLETE RECONSTRUCTION:**

464. ★ 3, COMPLETE ALPHABET RECONSTRUCTION of 240 imperf Penny Reds neatly arranged in order on pages, lettered AA-TL. Most with numeral duplex cancels & there are a broad range of shades. Some fits but majority VG-VF. 2021 Scott \$7,800 . . . . . Est 900.00+



**CEYLON COLLECTION 1857-1972:**  
465. ★ 4/469, BOB, Attractive coll neatly arranged on pages from All Reigns plus post independence issues. Some collected both as mint & used; plus extra shades, cancels, perfs, etc. Some highlights are used 4 (2 shades - \$130), 62 (\$52), 79 (\$57), 111 (\$110), 147 (\$45), 222 (\$42), 257 (\$160), 289A (\$50); plus mint 45 (\$90), 264-74 (\$73), 319-28 & 340-56 (\$116), etc. Some fits but majority VG-VF. 2022 Scott approx \$3,630 (486) . . . . . Est 1,100.00+

**PAPUA NEW GUINEA COLLECTION:**

466. ★ 359-424a, Cpl range of mint sets neatly arranged on a stockcard, from 1973-5. We noted #s 369-94 & 410-4 also collected as blocks. VF, NH (209) . . . . . 2024 Scott 163.00

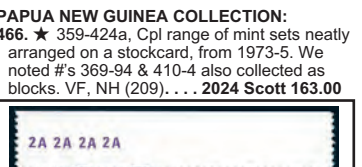

**GR. BRITAIN COLLECTION / ACCUMULATION:**  
467. ★ 29 (PI 7) / 1808, BOB, Extensive coll/accum of mainly mint arranged on stockcards, 1858 up to 1998. Primarily QE era with a multitude of cpl mint NH commem sets (a few early used). Incl better items like used 39 (\$160), 49 PI 5 (\$72), 84 PI 12 (2 - \$370), 181 (2 - \$380); plus mint 26-9 (\$80). Majority VG-VF, almost all NH. 2024 Scott approx \$2,090 (Over 1,000 stamps) . . . Est 500.00+



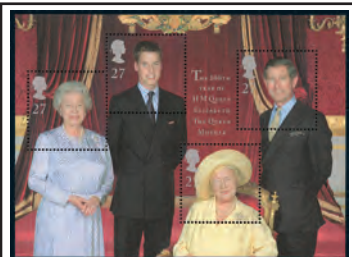

**GR. BRITAIN THREE-VOLUME COLLECTION 1840-2008 WITH HUGE CAT VALUE:**  
**468.** ★ 1/2530a, J1/O79. Valuable coll of mainly used on printed pages in 3 Gibbons specialty albums (with additional supplements to 2010). Well represented throughout, with most pages completed (virtually cpl from KGV onwards). Highlights incl #1-2 (\$1,350), 5 (\$1,000), 22 (\$500), 27-8 (\$540), 37 & 42 (\$725), 48-55 (\$1,875), 57 (\$775), 73 (\$400), 94-5 (\$360), 96 & 108-9 (\$1,600, 10sh is a perfin), 98-107 (\$1,900), 139-40 (\$370), 174-5 (\$840), 222-4 (\$205), O6 (\$155), O34-8 (\$875). Mixed condition in the earlier, later mainly F-VF. We estimate 2024 Scott over \$13,000 US (2,000+). . . . . **Est 3,000.00+**

**AUSTRALIA USED STOCK 1913-1955:**  
**469.** ○ 1/278. Duplicated stock neatly arranged & identified on stockcards. Has a nice range of Kangaroos & KGV issues, plus early commems, with duplication from 1-30 of each. Nice variety of cancels & shades here. Also a few mint. Majority VG-VF. STC \$3,993 (Many 100's). . . . . **Est 600.00+**

**AUSTRALIA ACCUMULATION:**  
**470.** ○★ Duplicated accum on stockcards from 1920's-90's, primarily used. Has a wide range of commems, pictorials, defins, some Antarctic Territory, etc. Useful duplication with no excessive quantities of any one item. VG-VF (Many 100's). . . . . **Est 125.00+**

**MINT GR. BRITAIN COLLECTION:**  
**471.** ★ Gibbons album with a mint coll from about 1920's up to 1986. Wide variety of commems & defins with lots of attractive cpl sets. Incl better items like 203-4 (\$39), 398p-400p (\$48), etc. Mostly F-VF, much NH (100's). . . . . **Est 200.00+**



**HONG KONG COLLECTION 1912-1962:**  
**472.** ○★ 109/217, KGV-QE coll of singles & sets in mounts on pages. Incl mint 114-5 (\$47), 118 (\$40), 147-50 (\$60), 167 (\$60); used 117 (\$45), 129-45 (\$151), 203-17 (\$43), etc. VG-VF. 2023 Scott \$978 (117). . . . . **Est 350.00+**

**BERMUDA COLLECTION:**  
**482.** ○★ Coll on pages from 19th Century to 1991 with defins & commems. Incl mint 78-9 (\$48), 123-6 (\$85), 128 (\$52), 159-62 (\$72), 1962-5 QE set to £1 (\$40), 1970 QE set to \$2.40 (\$53), etc. Has nice topicals like architecture, flowers, ocean life, ships, shells, sports, birds, planes, crests, uniforms, etc. VG-VF (430). . . . . **Est 200.00+**

**ISLE OF MAN GUTTER PAIRS:**  
**483.** ★ Attractive coll of GUTTER PAIRS from the 1970's-80's. Has a nice range of commem sets all mint. VF, NH (148 diff pairs). . . . . **Est 100.00+**

**CYPRUS FIRST DAY COVERS:**  
**484.** ☒ Coll of 22 diff cach FDC's from 1960-67, primarily unadrd. Many nice sets incl Europas & values to £1. VF. . . . . **Est 80.00+**

**TUVALU MINT NH DEALER'S STOCK 1976-2006:**  
**485.** ★ 23/1022, Dealer's stock of sets & SS's identified & numbered on pages. Has many lovely topicals like Royalty, flowers, ocean life, aircraft & planes, cars, birds, etc. Duplication of 1-3 of each. F-VF, NH (134 stamps, 41 SS's). . . . . **2022 Scott 251.00**

**SOLOMON ISLANDS MINT NEVER HINGED COLLECTION 1953-1990:**  
**474.** ★ 88/682, Springback album with a nice coll of sets & SS's in mounts on pages. Incl 113-25 (\$26), 128-42 (\$43), 149-66a (\$53), 232-47 (\$42), etc. Also many others in the \$1-\$25 Cat range. Has defins, commems & lovely topicals like reptiles, sports, birds, ships, ocean life, flowers, etc. Has some diff shades, papers, imprint dates & added values not counted in total. F-VF, NH (574 stamps, 45 SS's). . . . . **2023 Scott 799.00**

**GR. BRITAIN MINT QE MACHIN HEADS FACE £226:**  
**475.** ★ Pristine mint coll of QE Machin Head defins neatly arranged on stockcards. Primarily Regionals with most collected as blocks; plus some Booklets & Booklet Panes. VF, NH. Nice specialty lot. Face £226 or \$375 Cdn. . . . . **Est 450.00+**

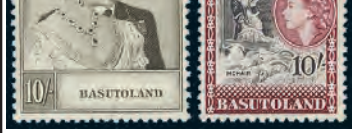

**BASUTOLAND COLLECTION:**  
**476.** ○★ 11-108, KGV-QE coll of primarily mint in mounts on pages from 1935-66, cpl between these numbers. Also a few extras as used or mint & Lesotho mint set #5-14. F-VF, many mint are NH (110). . . . . **2024 Scott 498.00**



**BARBUDA MINT NEVER HINGED COLLECTION 1986-1990:**  
**477.** ★ 764/1150, Springback album with a nice coll of sets & SS's in mounts on pages. We noted these highlights 764-8 (\$58), 799-804 (\$113), 818-27 (\$62), 838-47 (\$63), 895-904 (\$63), 933-41 (\$60), 982-6 (\$50), 1067-72 (\$62), 1103-12 (\$70), 1141-50 (\$75), etc. Also many others in the \$2-\$32 Cat range. Has lovely topicals like Christmas, trains, sports, flowers, sailboats, wild-life, space, royalty, Scouts, classic cars, etc. VF, NH (186 stamps, 41 SS's). . . . . **2024 Scott 1,551.00**

**DUKE OF EDINBURGH CONFERENCE 1962:**  
**478.** ☒ Interesting coll of 18 Airmail covers; all addr to the Secretary of H.R.H. THE DUKE OF EDINBURGH'S Second Commonwealth Study Conference, Toronto, 1962. Items here from 14 diff Commonwealth countries. F. . . . . **Est 65.00+**

**FIJI COLLECTION 1877-1963:**  
**479.** ○★ 38/204, Attractive coll neatly arranged on a stockcard. We noted mint 72, 74 & 76 (\$66), etc. F-VF (39). . . . . **2024 Scott 291.00**

**GR. BRITAIN IMPERF PENNY RED RECONSTRUCTED PLATE:**  
**480.** ○ 3, Cpl Plate Reconstruction of 240 diff stamps ranging from letters AA to TL, neatly displayed on pages. Also has a few extra examples as there are a few in pairs, strips & a couple blocks. Has a nice variety of cancels. A few fits but condition is much better than normally seen on these with most VG-VF. 2024 Scott \$7,800+. . . . . **Est 900.00+**



**PAPUA NEW GUINEA USED COLLECTION 1952-2007:**  
**481.** ○ 122/1246, Attractive coll of all diff singles, sets & SS's. Incl 122-36 (\$44), 663-76A (\$32), 755-69 (\$45), 825-40 (\$31), 1099-1104 (\$25), J1-5 (\$46), etc. Also many other issues in the \$1-\$22 Cat range. Has beautiful topicals like sports, butterflies / moths, flowers, birds, arts & crafts, ocean life, planes, ships, shells, coral, insects, royalty, etc. F-VF (1,042 stamps, 46 SS's). . . . . **2023 Scott 1,816.00**

**GR. BRITAIN FIRST DAY COVERS:**  
**493.** ☒ Lovely lot of commem FDC's in 4 albums, from 1967-1999. Wide range of full sets here which are primarily cach & mostly adrd. We noted a few earlier. F-VF. Previous owner states Gibbons Cat \$2,000 Cdn (278). . . . . **Est 300.00+**

**GR. BRITAIN REGIONALS STOCK IN 5 BOOKS:**  
**494.** ○★ Five small binders with a beautiful clean primarily mint dealer's stock of Regionals from the 1960's-2017. All with useful duplication & incl England, Northern Ireland, Scotland & Wales. Has singles, sets, many Machins, & more. Also has a few locals. F-VF, many mints are NH. 2023 Scott \$2,893 (Many 100's). . . . . **Est 650.00+**

**JERSEY MINT DEALER'S STOCK 1958-2013:**  
**486.** ★ 1/1662, etc. Very nice dealer's stock all Scott numbered & priced in '102' cards. Has a lovely array of sets, plus some singles, booklets & sachets. Has values up to £1, £2, £3, £4, £5, £10. Fresh clean lot with useful duplication from 1-4 of a kind. F-VF, NH. 2024 Scott \$3,190 (100's). . . . . **Est 800.00+**



**JERSEY MINT DEALER'S STOCK 1958-2013:**  
**486.** ★ 1/1662, etc. Very nice dealer's stock all Scott numbered & priced in '102' cards. Has a lovely array of sets, plus some singles, booklets & sachets. Has values up to £1, £2, £3, £4, £5, £10. Fresh clean lot with useful duplication from 1-4 of a kind. F-VF, NH. 2024 Scott \$3,190 (100's). . . . . **Est 800.00+**

**FIJI MINT NH DEALER'S STOCK:**  
**487.** ★ 178/1421, Excellent QE era dealer's stock in '102' cards from 1960's-2020. Primarily all in cpl sets, & mainly in the \$2-\$15 range (also a few higher). Useful duplication of up to about 3 or 4 of a kind. Extremely clean lot, F-VF, NH. 2024 Scott \$2,090 (100's). . . . . **Est 600.00+**



**AUSTRALIA MINT DEALER'S STOCK IN '102' CARDS IN 2 RED BOXES:**  
**488.** ★ 335/3183, Two red boxes packed full containing a beautiful dealer's stock from 1960-2009. Has a tremendous variety of commems, defins, sets, se-tenants, booklets, etc. All in '102' cards with Scott numbers & prices. Useful duplication of mainly 1-4 of a kind. Fresh, F-VF, primarily all NH. 2024 Scott \$7,900 (Many 100's). . . . . **Est 2,000.00+**

**GR. BRITAIN WHOLESALE ON CIRCUIT SHEETS:**  
**489.** ○ Broad range of Gr. Britain, Channel Islands & Isle of Man commems, pictorial & defins, packed 10 per issue in small glassines; identified & priced on 55 retired sales circuit sheets, KGV up to 2000's. Useful for dealer or packet maker. F-VF (Approx 5,000 stamps). . . . . **Est 150.00+**

**AUSTRALIA USED STOCK:**  
**490.** ○ 1/2675, BOB, Box full with a broad ranging stock neatly arranged & identified in sleeves, from 1913 up to 2007. Has Kangaroos, early to modern commems, defins, etc. Saw some nice cancels on earlier. Useful duplication from 1 to 18 of each with 100's diff. Most VG-VF. STC \$2,550. (Many 100's). . . . . **Est 350.00+**



**MALTA AIR LETTERS 1946-1957:**  
**491.** ☒ Specialty coll of mainly franked air letters, KGV to early QE. Variety of printings, rates & destinations (incl Argentina, Pakistan, Sierra Leone, Singapore & Sudan). We noted 2 diff cach QE Coronation issues; plus 1954 Royal Visit; stampless RAF Malta Force 1946, etc. F-VF, some minor fits (60). . . . . **Est 200.00+**



**BR. COMMONWEALTH USED DEALER'S STOCK IN 9 BOXES:**  
**492.** ○ Nine small red boxes with a beautiful clean dealer's stock on '102' cards from the 1960's-2000's. Useful light duplication. Loaded with many nice singles & sets from Gr. Britain & a wide variety of Colonies from Aitutaki to Zimbabwe. Strong in Australia, New Zealand & Gr. Britain but lots of other small countries. Generally F-VF. 2023 Scott \$12,486 (1,000's). . . . . **Est 3,000.00+**

**GR. BRITAIN REGIONALS STOCK IN 5 BOOKS:**  
**494.** ○★ Five small binders with a beautiful clean primarily mint dealer's stock of Regionals from the 1960's-2017. All with useful duplication & incl England, Northern Ireland, Scotland & Wales. Has singles, sets, many Machins, & more. Also has a few locals. F-VF, many mints are NH. 2023 Scott \$2,893 (Many 100's). . . . . **Est 650.00+**

**JERSEY MINT COLLECTION:**  
**495.** ★ 7/1296, J33-46, Broad-ranging mint NH coll identified in glassines, from 1969 up to 2007. Many collected as pairs or 2 of a kind. Has cpl commem & pictorial sets, souvenir sheets, se-tenant multiples & defins to £10. Beautiful topicals throughout incl Lunar New Year issues. VF, NH. Scott from a few years ago was \$2,250 (1,745 stamps, 25 SS). . . . . **Est 500.00+**



**BR. COMMONWEALTH AEROGRAMMES:**  
**496.** ☒ Extensive coll of Air Letters & Aerogrammes, KGV to QE up to 1980's. All appear diff as to issue, used / unused, cach, etc. We counted items from over 40 diff countries incl odd items with "SPECIMEN" overprint, plus a few WWII censored & Forces Letter Sheets. Has strength in Australia, Canada, Gr. Britain, Jamaica & Pakistan; plus Brunei, Malaya, Papua New Guinea, Singapore, etc. Majority F-VF (407 items). . . . . **Est 425.00+**

**STOCK OF MINT NH GR. BRITAIN SOUVENIR SHEETS, STRIPS & BOOKLETS:**  
**497.** SS★ Large file box with a very clean dealer's stock of mint souvenir sheets, strips & booklets from the 1970's up to 2018. All are neatly priced up on sales cards & contains a wide variety of issues with many nice recent, nice group of prestige booklets & more. Useful duplication of mainly 1-5 of a kind. Generally VF, NH. 2023 Scott \$7,800 (Many 100's). . . . . **Est 1,750.00+**

**GR. BRITAIN PENNY RED RECONSTRUCTION:**  
**498.** ○ 20, Almost COMPLETE Penny Red Reconstruction. Has 239 diff positions (missing only "S-A") neatly arranged on pages in lettering order. VG-VF. 2023 Scott \$2,151. . . . . **Est 375.00+**



**NEW ZEALAND USED COLLECTION 1989-2007:**  
**499.** ○ 956/2144, B134/B184, Gorgeous coll of all diff in 2 large stockbooks. Incl singles, sets, SS's & Booklets. Has many in the 2-\$27 Cat range. Loaded with nice topicals like flowers, ships, sports, landscapes, farm animals, birds, Lord of the Rings, Royalty, Year of issues, etc. VF, neat cancels. 2023 Scott \$2,516 (1,134 stamps, 165 SS's, 12 Booklets). . . . . **Est 1,000.00+**

**BR. COMMONWEALTH MINT NH SOUVENIR SHEETS:**  
**500.** SS★ Eye-catching coll of 60 diff mint NH SS's from all over the globe, from 1960's-2000's. Has Br. Africa, Pacific & West Indies. Lots of nice topicals incl royal events, sports, art, autos, trains, space, etc. Incl better items in the \$12-\$37 range. VF, NH. . . . . **Est 150.00+**



**BR. COMMONWEALTH MODERN MINT NEVER HINGED:**  
**501.** ★ Two stockbooks with a big group of mints mostly from the 1980's - 2000's. Incl several omnibus sets like 1986 QE 60th Birthday, 1988 Lloyds of London, 1989 Moon Landing, 1990 Queen Mother 90th Birthday, 1991 QE 65th Birthday cpl set in sheets of 5 (Cat \$311), then other Commonwealth sets, souvenir / miniature sheets, & more. Also a few Foreign. F-VF, NH (100's). . . . . **Est 500.00+**

**DOMINICA MINT COLLECTION 1923-1968:**  
**502.** ★ 80/227, KGV-QE coll in mounts on pages incl 80-2 (\$70), 90-3 (\$27), 97-110 (\$39), 114-5 (\$25), 122-36 (\$56), 142-56 (\$61), 164-8 (\$49), etc. F-VF, some NH (152). . . . . **2024 Scott 1,962.00**

**COCOS IS MINT NH DEALER'S STOCK:**  
**503.** ★ 1/340, A nice mint dealer's stock from 1963-2004. Virtually all in cpl sets of mainly commems, plus defins. All are Scott numbered & priced in '102' cards. Has useful duplication primarily 1-4 of a kind. F-VF, NH. 2024 Scott \$1,433 (Over 1,000). **Est 375.00+**

**AUSTRALIA COLLECTION 1990-1999:**  
**504.** ○★ 1163/1798, Extensive coll of primarily used on pages. Has loads of nice sets plus SS's, se tenants, FDC's, postcards, etc. Has beautiful topicals like trains, prehistoric creatures, sports, ocean life, birds, cars, farming, flowers, etc. F-VF. Scott a couple years ago was \$1,850 (1,140+). **Est 600.00+**



**AUSTRALIA COLLECTION 1913-1980:**  
**505.** ○★ 1/768, BOB, Broad-ranging coll neatly arranged on pages. Has Kangaroos, KGV defins & commems, defins to £2 & \$10, etc. Much collected both as mint & used incl some mint blocks, cach FDC's, SS's, booklets, etc. Some highlights are used 6-8 (\$120), 96-9 (\$65), 121-6 (\$72), 142a-4a & 147-9 (\$93); mint & used 152-4 (\$94), 177-9 (\$174); plus mint 406-17 (\$78), 508 (2 - \$90), etc. Majority F-VF, much NH. 2024 Scott approx \$2,625 (1,380). . . . . **Est 750.00+**

**HONG KONG LUNAR NEW YEAR ITEMS:**  
**506.** ★ 536a/1173, Attractive coll of Chinese Lunar New Year items, from 1989-2006. Incl booklets & presentation packs with sets & souvenir sheets. We noted 960, 1077, 1132 & 1173 (\$167), booklet from 1989-94 & 1996-8 (\$127), etc. VF, NH (24 stamps, 4 SS's, 10 booklets). . . . . **2024 Scott 330.00**

**BARBADOS MINT 1852-1970:**  
**507.** ★ 2/352, QV-QE coll of singles & sets on stockbooks. Incl 2 (\$45), 21 (\$82), 193-201A (\$39), 186-9 (\$30), etc. Has some light duplication & some in blocks. Mostly F-VF. 2024 Scott \$419 (139). . . . . **Est 135.00+**



**BARBUDA MINT NEVER HINGED COLLECTION 1996-1998:**  
**508.** ★ 1491/1689, Springback album with an attractive coll of all diff sets & SS's in mounts on pages. Incl 1597-1600's (\$86), 1614-21A (\$52), 1629A-J (\$52), 1644A-Z (\$54), 6447-55 (\$50), etc. Also many others in the \$9-\$35 Cat range. Has all kinds of popular topicals. VF, NH (105 stamps, 74 SS's). . . . . **2024 Scott 1,332.00**

**NIGERIA MINT COLLECTION 1935-1959: 11**  
**509.** ★ 34/96, KGV-QE coll in mounts on pages, nearly cpl between these numbers. Incl 38-48 (\$136), 53-68 (\$42), 63c (\$37), 64c (\$67), 80-91 (\$86), etc. Also some diff perf. F-VF, some NH (78). . . . . **2023 Scott 388.00**

**CAYMAN IS COLLECTION 1975-2004:**  
**510.** ○★ 360/909, Attractive coll of all diff identified in '102' cards & in glassines. Lots of lovely cpl sets. Primarily mint, F-VF, mostly NH (340 stamps). . . . . **2024 Scott 748.00**

**FALKLAND IS DEPENDENCIES MINT NH STOCK:**  
**511.** ★ 1L38/1L100, Small dealer's stock from 1980-85, almost all in cpl sets. All Scott numbered & priced on '102' cards. Useful duplication mainly up to 4 of a kind. F-VF, NH. 2024 Scott \$283 (Over 200). . . . . **Est 90.00+**

**BRUNEI COLLECTION 1947-1952:**  
**512.** ○★ 62-96, Small coll in mounts on pages, cpl between these numbers. The UPU 1949 set has both mint & used stamps. F-VF (39). . . . . **2024 Scott 247.00**



**BR. COMMONWEALTH FAKES & FORGERIES:**  
**513.** ○★ Interesting reference coll of Br. Empire Fakes, Forgeries & Counterfeits. Has stamps from 19th & 20th Century incl Solomon Is War Canoes; Australian States incl Western Australia Swans, Victoria 2p & 3p blocks, NSW 6p block; two Nepal covers; Ceylon QV issues; North Borneo; India Charkhari State; NZ QE 2 Pence Surcharge (this has RPS Certificate stating to be forged surcharge); etc. A good reference lot. VG-VF (83). . . . . **Est 450.00+**

**BR. COMMONWEALTH SPECIMEN OVERPRINTS:**  
**514.** ★ Coll of 'SPECIMEN' overprinted issues on stockcards from 1970's-2000's. Incl areas such as Kiribati, Montserrat, St. Lucia, St. Vincent, Tuvalu, etc. Lots of popular topicals. F-VF, majority are NH (193 stamps, 5 SS's). . . . . **Est 100.00+**



**FALKLAND ISLANDS MINT COLLECTION:**  
**515.** ★ 85B/748, B1-5, Very attractive collection of all diff on pages from 1941-99. Lots of better sets here. Incl 107-20 (\$53), 128-42 (\$185), 166-79 (\$69), 210-22 (\$53), 485-500 (\$79), 598-609 (\$52), etc. Also many other nice topical & commem sets in the \$1-\$37 Cat range. F-VF (483). . . . . **2022 Scott 1,634.00**

**BELIZE PROGRESSIVE PROOFS:**  
**516.** ☒★ 680, 682-3, Interesting collection of imperf progressive proof blocks all showing 8 diff stages of the printing colours. VF, NH (24 proof blocks). . . . . **Est 75.00+**



**BRITISH INDIAN OCEAN TERRITORY MINT NH COLLECTION 1968-2010:**  
**517.** ★ 2/406, Beautiful collection close to COMPLETE between these numbers neatly arranged on stockcards. Gorgeous topical sets & souvenir sheets. We noted 2-33 (\$124); 63-77 & 94-105 (\$67); 151-62 (\$93); 274-85, 383-94 & 394a (\$132), etc. VF, NH (376 stamps, 41 SS's). 2023 Scott 1,646.00

**NATAL & RHODESIA LEGAL DOCUMENT 1906:**  
**518.** ○ Eleven page "Power of Attorney to Mortgage" between parties in Durban, Natal & Salisbury, Southern Rhodesia era a piece of land in Rhodesia. Has 4 KE 6d to 1 Sh fiscals & 2 Rhodesia 6d fiscals affixed; plus partial Magistrate's red wax seal. F, small fits. Interesting. . . . . **Est 50.00+**

**DOMINICA COLLECTION 1975-1991:**  
**519.** ○★ 421/1375, All diff coll with many lovely sets. F-VF, mint are NH (244 stamps). . . . . **2024 Scott 242.00**



**GR. BRITAIN PENNY REDS WITH MALTESE CROSS CANCELS:**  
**520.** ○ 3, Coll of 9 diff Maltese Cross Numerical cancels. Incl Numeral 1-3, 5-10. All are decent readable strikes with 3 tied on piece. VG-F+. 2022 Scott \$1,795. . . . . **Est 450.00+**

**There is never a Buyer's Fee at Vance Auctions!**



**GR. BRITAIN GUTTER PAIRS:**

521. ★ Coll of 1970's-80's mint commems all in gutter pairs. Wide variety of issues. F-VF, appears NH (Approx 220 pairs). . . . Est 80.00+



**GUYANA MINT COLLECTION 1966-1997:**  
522. ★ 1/3236, C1/QO3, Three-ring binder with a very attractive coll in black stock-sheets. Has many nice sets, pairs, blocks, miniature/souvenir sheets, BOB, overprints, etc. Has beautiful topicals such as birds, flowers, wild animals, sealife, trains, moths/butterflies, etc. F-VF, appears the majority are NH. 2021 Scott \$7,900 (1,980 stamps, 154 SS's/sheets). . . . Est 2,250.00+

**BARBUDA BIRD SET IN SHEETS:**

523. ★ 238-43, Beautiful wholesale lot of 100 sets of the 1976 Bird set in sheets. VF, NH. 2022 Scott \$775 . . . . Est 125.00+

**MALAYA & STATES, STRAITS SETTLEMENTS, MALAYSIA:**

524. ★ Coll on printed pages with stamps from 19th Century up to 1990's. Has a terrific range of commems, pictorials, definitives, better values, etc. Primarily used, VG-VF (1,440 diff) . . . . Est 250.00+

**RHODESIA LEGAL DOCUMENTS 1910-1919:**

525. ○ Interesting lot of 7 old documents (from 1 to 3 pages each) incl 4 "Power of Attorney", "Release of Property from Operation of Bond", etc. Have 10 fiscals affixed from 6d to £2 (5 diff) incl 3 One Shilling 1910 Double Heads. Three have red embossed notary public seals. F-VF. . . . Est 110.00+

**GIBRALTAR POSTCARDS:**

526. ☒ Coll of 19 diff early multi-coloured postcards circa 1908-10's. Has a wide variety of views with many better incl street scenes, buildings, barracks, merchant sellers, shoreline views, entrance to Moorish Castle, etc. Not often offered. Primarily all unused. F-VF . . . . Est 150.00+

**QE & ROYALTY COLLECTION:**

527. ★ Small coll of QE & Royalty topicals with souvenir sheets, FDC's, postcards, etc. Various countries. VF (45 items). . . Est 60.00+



**BARBUDA MINT NEVER HINGED COLLECTION:**

528. ★ 12/1511, Springback album with a beautiful coll of sets & SS's in mounts, on pages, from 1968-96. Incl 431-8 (\$39), 595-612 (\$35), 1497-1511 (\$58), etc. Also many others in the \$1-\$25 Cat range & a few extras not added in count. VF, NH (478 stamps, 39 SS's) . . . . 2024 Scott \$537.00

**MODERN MINT AUSTRALIA FACE \$342:**

529. ★ Unsorted accum of mints mainly from the 1980's-90's. Wide range of commems, pictorials, se-tenants, definitives, plus some panes, booklets, etc. Also a few Antarctic Territory. F-VF, primarily NH. Total face value is A\$342 or \$308 Cdn . . . Est 200.00+

**GAMBIA SEAPOST COVERS 1952-1959:**

530. ☒ 153/156, Also British & USA issues tied on 4 diff SEAPOST covers to USA & England, neatly arranged on pages. All have diff ship cancels, 3 have additional Paquetto strikes; 1 has postage due markings. VF. Interesting . . . . Est 75.00+

**JERSEY MINT COLLECTION 1958-1998:**

531. ★ Very attractive coll of mint NH on 5 black stockcards. Lots of beautiful cpl sets & good scope of issues. Fresh, clean lot. F-VF, NH (570, 7 SS's) . . . . Est 125.00+



**SOUTHERN RHODESIA MINT COLLECTION:**

532. ★ 16-108, COMPLETE between these numbers. KGV-QE coll in mounts on pages from 1931-64. F-VF, some NH . . . . 2023 Scott 499.00

**GR. BRITAIN MINT COMM HOARD:**

533. ★ Stockbook full & numerous stockcards with a duplicated accum of mint commems primarily from 1940's-70's. Much is in blocks & multiples. Wide variety of issues. F-VF, mainly NH (Many 100's) . . . . Est 135.00+

**CYPRUS COLLECTION 1934-1955:**

534. ★ 125/182, Small KGV-QE coll in mounts on pages incl used 125-35 (\$178), 168-82 (\$85), mint 136-9 (\$39), 158-9 (\$58), etc. F-VF. 2024 Scott \$348 (63) . . . Est 135.00+

**AUSTRALIA ACCUMULATION:**

535. ○ Duplicated used accum on stockcards, in no particular order. Has commems, pictorials, definitives, coils, etc. Primarily 1940's-90's. F-VF (Over 3,500) . . . . Est 150.00+

**SOUTH AFRICA ACCUMULATION:**

536. ○ Duplicated accum of older to modern filling 7 stockcards. Wide variety of commems & definitives plus some pre 1910 South African areas. VG-VF (100's) . . . . Est 90.00+

**FALKLAND ISLANDS COLLECTION:**

537. ★ 10/309, Interesting coll on pages from older issues up to 1980. Has attractive singles, sets, blocks, with some having both mint & used. Incl \$5-\$37 singles & sets. F-VF (85) . . . . Est 125.00+



**BARBUDA MINT NEVER HINGED COLLECTION 1990-1995:**

538. ★ 1155/1552, Springback album with a nice coll of sets & SS's in mounts on pages. Some highlights are 1155-8 (\$66), 1188-97 (\$80), 1274-83 (\$88), 1296-1303 (\$82), 1363-72 (\$89), 1391-1400 (\$88), 1455A-J (\$78), 1529-32 (\$86), etc. Also others in the \$3-\$45 Cat range. Has beautiful topicals like paintings, sports, birds, Christmas, flowers, Scouts, ships, inventors, cars, space, etc. F-VF, NH (144 stamps, 46 SS's) . . . . 2024 Scott 1,852.00

**GOLD COAST MINT COLLECTION:**

539. ★ 108-160, COMPLETE RUN of KGV-QE sets in mounts on pages from 1935-53. F-VF, some NH . . . . 2024 Scott 284.00

**GR. BRITAIN QV-KE COLLECTION:**

540. ○ 3/144, Attractive coll neatly arranged on pages, from 1841-1910. Some highlights are 45 (\$100), 49 Pl 6 (\$62), 64 Pl 12 (\$120), 66 Pl 1 (\$90), 96 (\$165), 105 (\$240), 108 (\$250), etc. VG-VF. 2023 Scott \$2,178 (42) . . . . Est 550.00+

**MONTserrat MINT COLLECTION 1916-1983:**

541. ★ 45/460a, Small coll in mounts on pages incl 159-75 (\$29), 231-43A (\$54), etc. Has pretty topicals like fruits & vegetables, birds, flowers, fish, etc. F-VF (84) . . . . 2023 Scott 151.00



**BARBUDA MINT NEVER HINGED COLLECTION 1998-2000:**

542. ★ 1699/1795, Nice coll of all diff sets & SS's in mounts on pages. Incl 1699-1703 (\$62), 1720-8 (\$70), 1755-68 (\$70), 1774-7 (\$50), 1783-6 (\$59), 1794-5 (\$50), etc. Also others in the \$8-\$22 Cat range & some extra SS's not counted. Has lovely topicals like ships, aircraft, Scouts, space, wild animals, domestic cats & dogs, etc. VF, NH (29 stamps, 44 SS's) . . . . 2024 Scott 703.00

**IRELAND COLLECTION 1922-1999:**

543. ○ Extensive used collection of all diff on printed pages with a terrific range of commems, pictorials & definitives. Lots of attractive singles & sets here. A nice clean lot, VG-VF (1,025 diff) . . . . Est 200.00+

**BR. AFRICA MINT SHEETS:**

544. ★ Twenty diff cpl mint sheets from Basutoland, Lesotho & Rhodesia, from 1950's-70's. VF, NH, some separation, some folded. 2023 Scott \$515 (840 stamps) . . . . Est 120.00+



**SOUTH AFRICA 1926-1950:**

545. ★ 23/67, B1/O44, Primarily mint accum of older issues on stockbooks. Incl mint 37-8 (\$425), 42-3 (\$175), 44e (\$275), 53-4 (\$100), B1-8 (\$126), O17 (\$150), O20, O20f (\$130), O33 (\$80), etc. Also has some diff perfs, wmk's & shades. Has light dup of 1-5 of each. F-VF, some NH. 2023 Scott \$2,970 (196) . . . . Est 650.00+

**SIERRA LEONE PRINTING ERROR:**

546. ☒ 197, Block & LR Plate 1 block of 6 containing 1 1/2 positions 5/5 & 10/4; each showing Printer's Guide Mark left on plate in ERROR (at centre / left frameline). VF. Neatly written up on page. . . . . Est 40.00+

**BAHRAIN COLLECTION 1933-1957:**

547. ★ 1/117, Attractive coll neatly arranged on pages. Majority VG-VF (68) . . . . 2024 Scott 367.00

**PENRHYN ISLAND COLLECTION:**

548. ★ Attractive coll on pages with nice sets, souvenir sheets & officials, semi-postals, etc. Has a few earlier but primarily 1973-80. Primarily mint, F-VF (132 stamps, 22 SS's) . . . . 2024 Scott 135.00



**MAURITIUS MINT COLLECTION 1935-1968:**

549. ★ 204-326, COMPLETE RUN of KGV-QE sets between these numbers. Also has some diff perfs. F-VF, majority are NH. A BEAUTIFUL LOT! (127) . . . . 2023 Scott 521.00

**CAPE OF GOOD HOPE CANCELS:**

550. ☒ Three diff postal stationery items with 3 diff Cape of Good Hope cancel types. Incl 1894 Orange River Colony Formula card with Squared Circle receivers; Cape of Good Hope 1890 postal card with octagonal strike; & One Penny envelope 1892 with unusual Compass Wheel cancel. F-VF . . . . Est 150.00+

**NEW ZEALAND LIMITED EDITION COLLECTION:**

551. ★ 1780-6, etc. Scarce Post Office Folio (with slipcase) with the specialty coll of the 2002 "Arts Meet Craft" issue. Has the rare souvenir sheet (only available in this coll), colour separation proofs, signed FDC, etc. Only 2,000 made like this. VF, NH. . . . Est 150.00+



**FALKLAND ISLANDS, FALKLAND IS. DEPENDENCIES:**

552. ★ Primarily mint QV-QE coll of all diff in mounts on pages from 1891-1957. Incl Falkland Is used 11 (\$85); mint 77-80 (\$55), 99-100 (\$112), 107-20 (\$200); Falkland Is Dep mint 1L19-33 (\$238); 1944 Issues for the Separate Islands (\$101), etc. F-VF. 2024 Scott \$1,293 (142) . . . . Est 500.00+

**NEW ZEALAND COLLECTION:**

553. ★ File folder with an excellent coll from 1941-98 neatly mounted in order on printed pages. Has an extensive array of commems, pictorials, definitives, semi-postals plus other BOB. Loaded with nice cpl sets with many being mint. Will have High Cat Value. F-VF (1,120) . . . . Est 450.00+

**BARBUDA SHEETS 1976:**

554. ★ 238-43, Beautiful Bird set in cpl sheets of 25. VF, NH (6 sheets) . . . . 2019 Scott 193.75

**GR. BRITAIN POST OFFICE SPECIAL PANES:**

555. ★ 2315a, 2744c (20), 3393a-b (3), 3477 (3), 3791, Four diff official specialty self-adhesive panes from 2011-18. Incl NY 2016 show; 350th Anniv of the Postmark; Postal Museum; & Harry Potter (regular issues se-tenant with thematic labels). VF, NH. Original owner paid \$127 . . . . Est 100.00+



**AUSTRALIA COLLECTION 1941-1998:**

556. ★ File folder full with a stack of printed pages containing an extensive coll of primarily mint. Tremendous array of commems, pictorials & definitives. Incl better items like mint 1949-50 Arms £2 (Cat \$175); Navigators to \$4 (Cat \$90); 1971 Xmas block of 7 (Cat \$45); later to \$20; etc. Lots of nice sets. Also has some BOB & Australian Antarctic Territory. F-VF (1,480) . . . . Est 500.00+

**BRITISH COMMONWEALTH AIR LETTERS:**

557. ☒ Interesting lot of 78 diff KGV1 & early QE unused Air Letter postal stationery items from 31 diff countries from Bahrain to Zanzibar. Nice variety incl several Middle East items. F-VF, some edge creases Est 125.00+

**BARBUDA MINT SHEETS:**

558. ★ 12-20, 80, Cpl mint sheets of 50. Lovely Map topicals. VF, NH, most folded once (500 stamps) . . . . 2021 Scott 635.00

**LESOTHO COLLECTION 1966-1998:**

559. ○ Primarily mint coll of all diff on Scott pages. Lots of nice sets here that would make an excellent base to build on. F-VF (330 stamps, 10 SS's) . . . Est 110.00+

**GR. BRITAIN MILLENNIUM ISSUES:**

560. ○★ 1839-86, 1890-1937, Millennium issues complete; both mint & used. F-VF, NH . . . . 2023 Scott 183.00



**DOMINICA COLLECTION 1863-1957:**

561. ★ 17/163, MR1-5, Small coll of all diff singles & sets in mounts on pages. Incl mint 114-5 (\$25), 122-36 (\$56), 142-56 (\$61), etc. F-VF. 2024 Scott \$401 (104) . . Est 150.00+

**NEW ZEALAND COLLECTION 1909-1967:**

562. ★ 130/404D, BOB, Diverse coll of mainly diff on stockcards, mostly pre WWII. Nice range of earlier issues incl perf varieties. We noted mint 188-92 & 198 (\$126), B59a-60a (\$26), C5 (\$50); plus used 301 (3 - \$75), etc. VG-VF. 2022 Scott approx \$820 (142) . . . Est 275.00+

**BASUTOLAND MINT WHOLESALE:**

563. ★ 57, Mint wholesale lot of 31 cpl sheets of 60, Plate 1B. VF, NH. 2023 Scott \$558 . . . . Est 65.00+



**COOK ISLANDS COLLECTION 1898-1994:**

564. ★ 16/1191, B1/O61, Large 3-Ring binder with a primarily mint coll of singles, sets & SS's on pages. Incl mint 61-6 (\$36), 116-24 (\$62), 131-40 (\$46), 148-58 (\$31), etc. Also many others in the \$1-\$21 Cat range. Has definitives, commems, semi-postals, airmails & officials, beautiful topicals like sports, paintings, Christmas, Easter, wild animals, flowers, birds, ocean life, space, Royalty, trains, etc. F-VF, many mint NH. Cat \$1,703 (679 stamps, 157 SS's) . . . Est 600.00+

**NEW ZEALAND COLLECTION:**

565. ★ 229/379, B22/OY36, "KA-BE" Hingeless album with a coll on hingeless pages from 1940-66. Wide range of commems, definitives plus some BOB. Incl mint 229-41 (\$58), 288-301 (\$179), 333-52 (\$80), B59a-66a (\$118), O76-86 (\$97), OY29-36 (\$31), etc. Also some Ross Dependency issues. Many have both mint & used stamps. F-VF, some NH (394 stamps, 16 SS's) . . . . Est 350.00+

**POPE JOHN PAUL VISIT COVERS:**

566. ☒ Coll of 8 diff cach FDC's from the 1986 Papal Visit to Aitutaki, Cook Is, Penrhyn & St. Lucia. VF. 2017 Scott for stamps \$134 . . . . Est 50.00+

**BOTSWANA MINT NH DEALER'S STOCK:**

567. ★ 40/872, Nice dealer's stock of sets from 1960's-2000's. Lots of beautiful sets all Scott numbered & priced in '102' cards. Useful duplication of 1-3 of a kind. F-VF, NH. 2024 Scott \$500+ (Over 250) . . . . Est 150.00+

**SIERRA LEONE MINT COLLECTION:**

568. ★ 251/316, C8/C55, Pristine mint coll of sets & singles, from 1963-5. VF, NH (78) . . . . 2024 Scott 99.00

**GR. BRITAIN 1937 CORONATION LABELS:**

569. ★ Cpl sheet of 60 diff multi-coloured labels issued for the 1937 Coronation. Has portraits of the Royal Family, Royal events, famous places, etc. Printed by Harrison & Sons. VF, NH, centre fold . . . . Est 50.00+



**CYPRUS MINT COLLECTION 1880-1971:**

570. ★ 2/364, QV-modern coll of mostly singles on a black stocksheet. Incl 10 (\$52), 36 (\$60), 58 (\$55), 136-9 (\$39), 158-9 (\$58), etc. VG-VF. 2024 Scott \$917 (86) . . . . Est 300.00+

**BR. COMMONWEALTH ON STOCKCARDS:**

571. ★ Seven stockcards full with a coll / accum of older issues from 19th Century up to 1960's. Has a variety of countries incl Aden, India & States, South Africa, SWA, etc. Has definitives, commems, some blocks, etc. Primarily used, mainly VG-VF. Cat value from 15 years ago was \$2,700 (Approx 1,300) . . . . Est 600.00+

**GR. BRITAIN COLLECTION 1971-1984:**

572. ★ 648/1061, Very near cpl coll of QE Decimal era commem, pictorial & Christmas sets neatly arranged in a large 32-page Light-house stockbook. Most collected both as mint & used; majority of mint are in Gutter Pairs. Also has high value Machin Heads up to £5, souvenir sheets, a few cach FDC's, etc. F-VF, mint appear NH. Face value of mint alone is £94 (Many 100's) . . . . Est 150.00+

**GIBRALTAR MINT NH 1989-1993:**

573. ★ 549/652, Small coll of all diff on stock pages. Has nice topicals like birds, crests, architecture, Christmas, etc. F-VF, NH (97 stamps, 2 SS's) . . . . 2023 Scott 166.00



**BR. ANTARCTIC TERRITORY MINT NH DEALER'S STOCK:**

574. ★ 1/416, etc. A beautiful mint dealer's stock from 1960's-2000's, all Scott numbered & priced in '102' cards. Primarily cpl sets with lots of beautiful commems & definitives. Loaded with popular topicals. Useful duplication with 1-4 of a kind. F-VF, almost all NH. 2024 Scott \$3,100+ (100's) . . . . Est 850.00+

**AUSTRALIA COLLECTION 1913-2011:**

575. ★ 2/3451, BOB, Extensive coll neatly identified in '104' cards. Ranges from Kangaroo & KGV issues up to modern topical commems & pictorials, plus postage dues; Antarctic Territory, etc. Majority VG-VF, some NH. 2024 Scott \$806 (299) . . . . Est 225.00+

**BANGLADESH WITHDRAWN STAMPS WITH SPELLING ERRORS:**

576. ☒ 185, UL corner block of 25 of the 1980 UNISSUED 50p Palestinian Liberation Struggle stamp. Withdrawn due to Arabic spelling error. VF, NH. Michel Cat 750 Euro. Has 1980 Calves & Jacquart Certificate for a similar block . . . . Est 250.00+



**BRITISH WWI CAMPAIGN & OCCUPATION OF CAMEROON:**

577. ☒ Fascinating & historical coll of 7 diff stampless covers relating to the British Campaign & Occupation of Cameroon from 1915-6. Most endorsed "On Active Service" all with "No stamps available" & counter-signed by Officers. We noted one to Callabar showing "Ikon, Southern Nigeria" CDS's in violet; cover to London with "Buea / Kamerun" transit CDS; covers from Duala / Kamerun. Also cover with German Colonial Railways, Kamerun corner card & another with German Colonial Crest red wax seal. F some with part of address crossed out, a few are damaged. Very interesting & scarce grouping . . . . Est 400.00+

**SAMOA MINT NH COLLECTION:**

578. ★ 223/1112, etc. Nice coll of all diff sets from 1962-2007. All Scott identified & priced in '102' cards. Very colourful lot loaded with popular topical sets. F-VF, NH (650 stamps) . . . . 2024 Scott 786.00

**GHANA MINT NH DEALER'S STOCK:**

579. ★ 71/1677, etc. Nice dealer's stock of primarily sets all Scott numbered & priced in '102' cards. Has a variety of issues with lots of attractive sets in \$1-\$20 range. Useful duplication, primarily 1-3 of a kind. F-VF, NH. 2024 Scott \$505 (Over 400 stamps) . . . Est 135.00+

**ST. HELENA MINT NH COLLECTION:**

580. ★ 174/997, etc. Beautiful coll of all diff cpl sets from 1963-2009. Many lovely issues & popular topicals. VF, NH . . . . 2024 Scott 715.00

**ST. HELENA DEALER'S STOCK:**

581. ★ 263/964, Clean stock of mints from 1960's-2000's, all Scott numbered & priced on '102' cards. Nice range of cpl sets with useful duplication up to 4 of a kind. VF, NH. 2024 Scott \$500 (Few 100 stamps) . . . Est 150.00+



**INDIA DEALER'S STOCK 1855-2012:**

582. ★ 9/2612a, C1/O150, QV-Modern stock of singles & sets identified & priced on pages. Wide range of definitives, commems, etc.





**BR. COMMONWEALTH 1926-1980:**  
595. 3-Ring binder with a primarily mint asst of singles & sets in mounts on pages & in glassines. Has a nice variety of countries incl Christmas Island, Hong Kong, Montserrat, Nyasaland, Papua, Samoa, Straits Settlements, & many others. Has values to \$1, \$4.80, 5 Sh, 10 Sh, 5r, etc. Mostly F-VF, some mint NH. 2023-4 Scott \$1,376 (529) ..... **Est 425.00+**

**ST. VINCENT \$20 HIGH VALUE:**  
596. 1086A, Block of 40 of the \$20 high value defn from 1987-9. VF, NH ..... **2022 Scott 600.00**

**QE 65TH BIRTHDAY:**  
597. SS★ Cpl 1991 omnibus set of QE 65th & Prince Philip 70th Birthday issues in full sheetlets of 5. VF, NH (16 sheets) ..... **2024 Scott 311.25**



**INDIA MINT NH COLLECTION 1978-1997:**  
598. ★ 786/1663, C9-12, O189/O225, Beautiful collection neatly written up on pages plus more on a stockcard from 1978-85; plus 42 issues from 1997. Nice range of topical commems & pictorials. VF, NH (379) ..... **2024 Scott 557.00**

**TRINIDAD & TOBAGO COLLECTION:**  
599. 43/407, Primarily KGV-QE collection in mounts on pages from 1935-83. Incl mint 50-61 (\$81), 64-5 (\$31), 72-83 (\$59), 89-102 (\$53); used 50-61 (\$69), etc. Some with both mint & used stamps. F-VF, some mint NH. 2023 Scott \$376 (105) ..... **Est 140.00+**

**GR. BRITAIN LOCALS & CINDERELLAS:**  
600. ★ Stockbook full with an interesting coll of GB material mainly from 1960's-70's. Has Davaar Island, Sanda Island, mail strike locals, cinderellas, etc. Primarily all mint. Also has 1952 Herm Island Pigeon Post cover with a metal grommet at LL which was used to attach the cover to the pigeon's leg. F-VF (Over 210 items) ..... **Est 125.00+**



**ST. VINCENT COLLECTION 1884-1976:**  
601. ★ 35/468, Primarily mint coll of singles & sets on pages incl used 35 (\$40); mint 77 (\$30), 141-51 (\$48), 156-69 (\$39), 186-97 (\$44), 226-40 (\$32), 279-94 (\$30), etc. Some with both mint & used stamps, diff perms & wmk's. Has defins, commems, & nice topicals. Also a few St. Vincent Grenadines. Mostly F-VF. 2024 Scott \$514 (404) ..... **Est 200.00+**

**CHRISTMAS ISLAND MINT 1958-1996:**  
602. ★ 1/400, Nice coll of all diff singles, sets & SS's in mounts & on pages incl 326-41 (\$32) & many others in the \$1-\$19 Cat range. Has pretty topicals like birds, fish, Christmas, shells, trains, ships, 'Year Of' issues, etc. F-VF, some NH (244 stamps, 12 SS's) ..... **2023 Scott 324.00**

**GIBLALTAR MINT NH DEALER'S LOT:**  
603. ★ Very attractive lot of saleable material for a dealer. Primarily souvenir sheets, mainly from 1990-2000's. Most have up to about 10 of a kind incl royalty, soccer, airplanes, Europa, nature, etc. Also a few lovely cach FDC's. VF, NH. 2021 Scott \$1,260 (125+ items) ..... **Est 300.00+**

**INDIAN STATES DOCUMENTS, ETC:**  
604. ★ Interesting accum of pre WWII covers, documents, Telegrams, etc. Incl some with adhesives, Hundi / Revenue handstamps, etc.; from Indian States & cities like Allahabad, Poonch, Dhrangadhra, etc. Several Telegrams from Burma incl Toungoo & Maubin. Most F-VF (90 items) ..... **Est 175.00+**

**BARBUDA IMPERFORATE SHEETS:**  
605. ★ 167-9, Cpl set of 3 diff imperf sheets of 25 of the 1974 UPU topical. VF, NH. Scott unlisted as imperforates (75 stamps) ..... **Est 65.00+**

**NEW ZEALAND CORNER BLOCKS 1995-1997:**  
606. ★ Many beautiful mint corner blocks of 6 from 1995-97. Lovely commem sets & topicals incl Scenic Gardens, Maori Crafts, NZ Cinema, Pigeon Post triangular stamps, etc. Some duplication. VF, NH. Total Face value is NZ \$1,816 or \$1,470 Cdn. .... **Est 700.00+**



**TONGA NIUAFO'OU MINT NH COLLECTION:**  
607. ★ 1-228, Cpl run from 1993-2000. Has lovely topical sets & SS's, plus 26 diff 'SPECIMEN' overprints. Loaded with beautiful topicals. Fresh, VF, NH. 2022 Scott \$1,073 ..... **Est 500.00+**

**BERMUDA & BARBADOS MINT SETS:**  
608. ★ Double-sided stockcard with an attractive coll of QE era commem sets from the 1970's-90's. Also one Cayman Is & one Gibraltar set. F-VF, NH (145 stamps) ..... **Est 90.00+**



**NORTHERN RHODESIA MINT COLLECTION:**  
609. ★ 18-88, KGV-QE coll with complete run between these #'s, in mounts, on pages, 1935-63. F-VF, some NH. 2023 Scott 442.00

**HERM ISLAND PIGEON POST COVER:**  
610. ★ HERM ISLAND PIGEON POST COVER with 1st Pigeon stamp tied by 1952 CDS. The cover has a metal grommet at LL which was used to attach the cover to a pigeon's leg. Sold by Tatham Stamp Co. in the 1950's & their descriptive text accompanies. VF ..... **Est 50.00+**

**MALAYAN STATES 1949 UPU:**  
611. ★ Cpl coll of 11 diff 1949 UPU sets. F-VF (44 stamps) ..... **2024 Scott 47.65**



**GR. BRITAIN OFFICIAL FORGERIES:**  
612. ★ Coll of QV-KE Officials which are believed to be with fake overprints. Incl I.R. Officials, Army Officials, Admiralty Officials & Gov't Officials. Many very well done types of stamps up to \$350 each. Also an imperf facsimile of #56 of the QV 2 Shilling brown. Mostly VG-VF (30) ..... **Est 275.00+**

**GR. BRITAIN GOLD MEDALISTS:**  
613. SS★ 3047-75, Cpl set of 29 diff. 2012 London Olympic Gold Medalist sheets of six. VF, NH (29 sheets) ..... **2024 Scott 304.50**



**GR. BRITAIN RAILWAY / TPO CANCELS ON COVERS:**  
614. ★ Selection of 10 covers with clear all diff TPO cancels, from 1926-58. Incl one underpaid item. F-VF ..... **Est 125.00+**

**MINT AUSTRALIAN STATES:**  
615. ★ Nice range of mint issues from Queensland, South Australia, Victoria & Western Australia. We noted Queensland 136-7 (\$70), South Australia 125-8 (\$109), etc. VG-VF (40) ..... **2024 Scott 625.00**

**GR. BRITAIN IMPERF PENNY REDS:**  
616. ★ Wholesale lot of 250 imperf Penny Reds on a stockcard. Has a variety of shades, bluing & cancels. Condition is very mixed with most being 'seconds'. Nice study lot. 2023 Scott \$8,125 ..... **Est 300.00+**

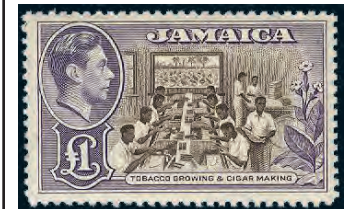

**JAMAICA COLLECTION 1932-1967:**  
617. ★ 106/260, Very attractive coll of commems & defins neatly displayed in mounts on pages. Lots of nice sets incl mint 106-8 (\$84), 140-1 (\$64), 159-74 (\$86); used 141 (\$40), 159-74 (\$44); etc. F-VF, some mint are NH (127) 2023 Scott 533.00



**MALAYA PENANG MINT COLLECTION:**  
618. ★ 1-55, COMPLETE RUN of KGV1-QE sets in mounts on pages from 1948-57. F-VF, some NH ..... **2023 Scott 328.00**

**KUWAIT COLLECTION 1923-1964:**  
619. ★ 7/243, Interesting coll neatly arranged on a stockcard. We noted 225-43 (\$63), etc. F-VF (51) ..... **2023 Scott 257.00**

**PAPUA NEW GUINEA MINT NH:**  
620. ★ 620/753, Nice lot of all diff sets between these numbers. Fresh, F-VF, NH (132 stamps) ..... **2024 Scott 236.00**



**SEYCHELLES MINT COLLECTION 1896-1983:**  
621. ★ 27/523, J1-10, Nice QV-modern coll of singles, sets & SS's on pages. Incl better items like 257-71 (\$39), 299-304 (\$20), 361-9 (\$29), 403A-H (\$33), etc. Many more in the \$1-\$16 Cat range. Also a few Zil Elwannyen Sessel. Has pretty topicals like, flowers, sports, space, seashells, planes, ships, birds, farming tourism, fish, maps, etc. F-VF (414 stamps, 9 SS's) ..... **2024 Scott 736.00**

**BR. COMMONWEALTH OMNIBUS ISSUES:**  
622. ★ Three double-sided stockcards full with an attractive coll of omnibus issues from Ceylon, Cyprus, Dominica, Falkland Is, Falkland Dependencies & Fiji. Incl 1935 Silver Jubilee sets, 1948 Silver Weddings sets, 1949 UPU sets, Churchill, UNESCO, Coronation, etc. F-VF, many NH. STC \$700 (143 stamps) ..... **Est 300.00+**



**NEW ZEALAND COLLECTION:**  
623. ★ 36/897, BOB, Extensive coll neatly arranged in Minkus Album, from 1864 up to 1988. Much collected as both mint & used; close to completion for much of period. Has early QV to modern commem & pictorials, sets, SS's, semi-postals incl 31 diff Mini-sheets, officials, etc. Some highlights are used 51-6 (\$238), 78-81 (\$179), 148-59 (\$172); plus mint 64, 66 & 68 (\$209); 157-9 (\$95), 229-41 (\$58), 298B-301 (\$166), etc. Majority VG-VF, much mint NH. 2023 Scott approx \$4,800 (Many 100's) . **Est 1,250.00+**



**BARBUDA MINT NEVER HINGED COLLECTION 1977-1986:**  
624. ★ 263/762, Springback album with a nice coll of sets & SS's in mounts on pages incl 582-5 (\$36), 659-64 (\$47), 713 (\$40); also many others in the \$1-\$24 Cat range. Has pretty topicals like Christmas, aviation, Royalty, birds, sports, flowers, trains, Disney, space, angels, etc. VF, NH (373 stamps, 86 SS's) ..... **2024 Scott 1,073.00**

**GAMBIA KGV COVERS 1921-1935:**  
625. ★ Interesting coll of 8 covers (& 2 fronts) with KGV frankings to USA, England, Austria, Switzerland & France. Variety of rates incl 5 Reg'd; single & multi-frankings. Incl OHMS cover, two Trans-Atlantic ship covers & one has French West Africa Co. corner card. VG-VF (10 items) ..... **Est 100.00+**

**GR. BRITAIN PENNY RED RECONSTRUCTION:**  
626. ★ 20, Penny Red Reconstruction, 221 diff alphabet positions, neatly arranged on pages in lettering order. Most VG-VF. 2023 Scott \$1,989 ..... **Est 250.00+**



**HONG KONG MINT NH SOUVENIR SHEET:**  
627. SS★ 298a/1039, Binder with a nice coll of all diff SS's on hingeless pages from 1974-2003. Incl 298a (\$60), 446b (\$30), etc. Also many others in the \$1-\$22 Cat range. F-VF, NH (70) ..... **2024 Scott 584.00**

**GR. BRITAIN WATERMARK VARIETIES:**  
628. ★ 159/358c, Coll of 48 diff KGV-QE inverted or sideways watermark varieties arranged on stockcards. VG-VF, a few with clipped perms as usual (SG £157) **Est 75.00+**

**GR. BRITAIN SHIP COVERS 1935-60:**  
629. ★ Interesting coll of 17 covers & 1 post-card with ship / Paquebot cancels. We saw Empress of Australia, Empress of Scotland; etc. Postcard depicts RMS Ausonia. Covers addr to Gr. Britain; card to Canada. F-VF (18) ..... **Est 80.00+**



**ASCENSION MINT COLLECTION 1963-2005:**  
630. ★ 90/878, J1-6, Padded 3-Ring album with a nice coll of all diff singles, sets & SS's in mounts & on pages. Incl 138-51 (\$33), 401-15 (\$26), etc. Also many others in the \$1-\$24 Cat range. Has pretty topicals like birds, Royals, fish, crests, planes, ships, space, flowers, etc. F-VF, much NH (287 stamps, 18 SS's) ..... **2024 Scott 481.00**

**AUSTRALIA MINT COLLECTION 1936-1963:**  
631. ★ 157/378, Small mint coll incl 365-78 (\$147), etc. F-VF (26) ..... **2024 Scott 179.00**



**GOLD COAST KGV1-QE COVERS:**  
632. ★ 113/160, Interesting coll of covers from 1938-53. Has a wide variety of single & multiple frankings, postmarks incl smaller towns, airmail, postage due, Reg'd, 1940 RAF Censor cover, etc. Generally F-VF (26) ..... **Est 275.00+**

**HONG KONG COLLECTION 1863-1970:**  
633. ★ 21/256, BOB, Attractive coll neatly arranged on a stockcard. We noted used 99, 101 & 103 (\$129), plus mint 196 NH (imprint strip of 4 - \$56), etc. Majority F-VF. 2024 Scott \$511 (43) ..... **Est 175.00+**

**GR. BRITAIN #2 AND #3:**  
634. ★ Deluxe folder containing a used F-VF example of Gr. Britain #2 (the world's second stamp). Also a #3 used on cover. Has Certificate of Authenticity & other info. 2022 Scott \$995 US ..... **Est 400.00+**

**KHYBER PASS POSTCARDS:**  
635. ★ Interesting coll of 6 diff British India b/w postcards circa 1918-20's, depicting scenes & military bases of the famed Khyber Pass. Throughout history this was an important trade route between Central & South Asia & part of the ancient Silk Road. It was the site of many battles & used by Alexander the Great, Genghis Khan & others. F, primarily unused ..... **Est 80.00+**

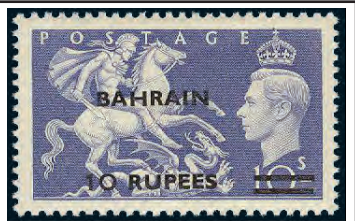

**BAHRAIN MINT COLLECTION:**  
636. ★ 52-118, KGV-QE coll in mounts on pages from 1948-60, cpl between these numbers. F-VF (69) ..... **2024 Scott 445.00**



**BECHUANALAND MINT COLLECTION:**  
637. ★ 117-209, J10-2, Nice KGV-QE coll in mounts on pages from 1935-66. Cpl between these numbers, plus a few extras. F-VF, some NH (96) ..... **2024 Scott 394.00**

**GIBLALTAR KGV ISSUES 1938-1949:**  
638. ★ 107/117, Lot of 28 KGV1 issues on a black stocksheet, some with diff perms. Incl 108a (\$20), 110a (\$22), 113b (\$30), 114a (\$30), 115-8 (\$70), etc. F-VF ..... **2023 Scott 244.00**

**NAURU MINT COLLECTION 1949-1969:**  
639. ★ 62/134, J11-20, Coll of all diff singles & sets in mounts on pages. Incl 66-76 (\$29), 96-107 (\$39), J11-5 (\$27), etc. F-VF, majority are NH (74) ..... **2023 Scott 132.00**

**GR. BRITAIN PERPINS:**  
640. ★ Six full stockcards with a duplicated accum of Perpins on various defn issues. Primarily KGV1-QE issues but does have some older back to KE & KGV. Mostly VG-VF (Over 950) ..... **Est 225.00+**



**COMPLETE BR. COMMONWEALTH 1948 SILVER WEDDING OMNIBUS SET NH:**  
641. ★ Cpl 1948 Silver Wedding omnibus set of 138 diff stamps from A to Z. Fresh colours, F-VF, NH. .... **2024 Scott 2,542.00**

**SOUTH AFRICA COLLECTION:**  
642. ★ ★ Primarily used KGV-1979 coll of mainly singles on pages. Has values up to 2Sh6p; some defins, commems, topicals & some diff perms & wmk's. VG-VF (253) ..... **Est 75.00+**



**CYPRUS COLLECTION 1880-1964:**  
643. ★ 2/236, Attractive QV to early QE coll neatly arranged on pages. Some highlights are mint 2 (PI 216-8, \$80), 219-21 & 229-31 (\$140); plus used 2 (PI 217-8, \$125), 11 & 13 (\$90), 120-2 (\$115), 135 (\$85), etc. Majority VG-VF. 2023 Scott \$1,087 (165) ..... **Est 350.00+**

**FALKLAND ISLANDS & DEPENDENCIES:**  
644. ★ 84/495, 1L1/4L7, Primarily mint coll neatly arranged on a stockcard, from 1938-89. F-VF (84) ..... **2024 Scott 213.00**

**PITCAIRN IS COLLECTION 1940-1966:**  
645. ★ 1/66, KGV1-QE coll in mounts on pages incl 1-8 (\$84), 11-2 (\$44), 20-30 (\$52), etc. Has a bit of very light duplication. F-VF, some NH (75) ..... **2023 Scott 339.00**



**PAKISTAN BAHAWALPUR 1945-1949:**  
646. ★ 1/29, O1/O28, Coll of all diff in mounts on pages, nearly cpl between these numbers. Incl 2-15 (\$126), O1-6 (\$205), etc. F-VF, some NH (49) ..... **2024 Scott 456.00**

**GR. BRITAIN IMPERF PENNY RED COMPLETE RECONSTRUCTION:**  
647. ★ 3, COMPLETE ALPHABET RECONSTRUCTION of 240 imperf Penny Reds neatly arranged in order on pages, lettered AA-TL. Most with numeral duplex cancels & there are a broad range of shades. Some fits but majority VG-VF. 2024 Scott \$7,800 US ..... **Est 800.00+**

**3. FOREIGN:**

**ITALY COLLECTION 1863-1998:**  
648. ★ 24/2215, BOB, Interesting primarily used coll neatly arranged on black Vario stocksheets. Ranges from early classics up to modern topical commems & pictorials; plus a wide variety of back of book issues. Majority VG-VF (Approx 1,300) ..... **Est 150.00+**

**LATVIA LABELS & SEALS:**  
649. ★ Dealer's stock of various Latvian labels, seals & cinderellas from 1960's-91. These were printed by organizations in North America, etc. Incl blocks, multiples, sheets, etc. Has anti-Russian types, patriotic, Boy Scouts, Song Festival, Goppers Foundation, Latvian Heritage, etc. Many interesting items incl some colour proofs. Also a few used. F-VF, all mint is NH (731) ..... **Est 125.00+**

**BELGIUM PRECANCELS:**  
650. ★ Interesting Pre-cancel coll mounted on pages with a wide variety from 1890's-1960's. Has a wide variety of types & stamps. Mostly VG-VF (309) ..... **Est 150.00+**



**REPUBLIC OF CHINA MINT BLOCKS:**  
651. ★ 1270a/2300, Extensive coll of 297 diff mint NH BLOCKS neatly arranged on stockcards, from 1962-81. Some highlights are 1381-2 (\$53), 1420-1 (\$56), 1505-6 (\$53), 1696-7 (\$44), etc. F-VF, NH. 2024 Scott \$1,890 (1,188 stamps) ..... **Est 600.00+**

**GERMANY MINT NH COLLECTION:**  
652. ★ 750/1499, B342/B651, Pristine mint NH coll neatly arranged in mounts on pages in springback album, from 1955-87 (mainly 1970's-80's). Appears close to cpl for much of period with lovely topical commem & semi-postal singles & sets. F-VF, NH. 2024 Scott \$472 (468 stamps, 10 SS's) ..... **Est 150.00+**

**PEOPLE'S REPUBLIC OF CHINA PHILEX 2006 PACK:**  
653. ★ 3261 & 3304 (Special sheets), 3526-9 & special sheet, Presentation Pack for Beijing 2002 Stamp & Coin International Exposition. VF, NH ..... **2022 Scott 95.00+**

**FINLAND USED SEMI-POSTAL STAMPS 1931-1957:**  
654. ★ B5/B147, Small coll of all diff singles & sets on '102' cards, all numbered & priced. Incl B5-7 (\$54), B10-11 (on piece \$38), etc. F-VF (38) ..... **2024 Scott 182.00**

**DENMARK 19TH CENTURY LOCALS:**  
655. ★ ★ Interesting coll of locals from the 1880's from Aalborg & Aarhus. Has various values & designs with some extras & shades. Mostly F (39) ..... **Est 100.00+**



**GERMANY COLLECTION:**  
656. ★ ★ Extensive all diff coll mounted in order on printed pages from 19th Century up to 1999 (no DDR). Has a wide array of commems, pictorials, semi-postals & other BOB. Has a particularly nice section of the later issues. A good base to build on. Primarily used, mainly VG-VF (2,690) ..... **Est 375.00+**

**LATVIA DOCUMENTS FROM 1920's-1930's:**  
657. ★ Fascinating coll of approx 65 old Latvian documents. All with Revenues affixed incl single & multiple frankings. Has a variety of revenue types & documents incl illustrated headings, etc. Mostly VG-VF. The Revenue stamps alone Cat about £450 in Barefoot. .... **Est 300.00+**

**GERMANY SEMI-POSTAL SHEETS 1966-1980:**  
658. ★ B416/B582, Coll of 24 diff full sheets. Highlights incl B446-9 (\$195), B468-71 (\$107), B570-3 (\$135), B574-6 (\$117). VF, NH. 2023 Scott \$787 (24 diff sheets) ..... **Est 165.00+**

**ICELAND MINT NH IN POST OFFICE FOLDERS:**  
659. ★ Coll of 5 diff P.O. souvenir year folders from 1995-99. Many beautiful sets, singles & souvenir sheets. Also a miniature sheet of 15 diff Christmas Seals which are not counted. VF, NH (Dozens) ..... **2023 Scott 283.00**



**SCHONBORN GERMANY POSTCARDS & COVERS:**  
660. ★ Two-volume specialized coll of post-cards plus some covers from the various German & Austrian towns with the name Schonborn (or related). The postcards range from early 20th Century to modern & depict a wide array of scenes with buildings, villages, castles, street scenes, etc. VG-VF (165 items) ..... **Est 375.00+**

**NETHERLANDS ACCUMULATION:**  
661. ★ Primarily used duplicated accum of many diff in a stockbook & on stockpages, early to modern. Great source for cancels, shades & varieties. We noted a nice range of mint semi-postal sets; plus some Colonies. The stamps are in no particular order & have 1 to 10 of each. Most VG-VF, some NH (Approx 3,200) ..... **Est 100.00+**



**PEOPLE'S REPUBLIC OF CHINA 1995:**  
662. ★ 2250/2640, Beautiful hardcover Lan Tian album with 1995 sets & souvenir sheets. VF, NH (86 stamps, 3 SS's) . . . . . **Est 50.00+**

**AUSTRIA COLLECTION 1945-1979:**  
663. ○★ 390/1140, BOB, Very nice clean coll neatly arranged on pages. Much collected both as mint & used incl commems & semi-postal sets & singles. We noted used 394-404 (\$71); plus mint B260-72 (\$212) & C54-60 (\$150); also both mint & used #s 557-87 (\$254) & B245-51 (\$79). Nice lot. F-VF (Approx 1,300) . . . . . **Est 500.00+**

**GERMANY ACCUMULATION:**  
664. ○★ Accum on stockcards from older to modern, primarily used. Duplicated but a wide variety of issues. Has commems, pictorials, defines, semi-postals & other BOB. Incl pre war, Third Reich, West Germany, DDR, Occupations, etc. VG-VF (100's) **Est 100.00+**



**AUSTRIA DEALER'S STOCK IN 4 BOOKS 1929-2009:**  
665. ○★ 332/2234, Stock neatly arranged, identified & priced in 4 counter books. Tremendous range of singles & sets, commems, pictorials, defines, plus some SS's. Light duplication overall with nothing excessive. Topicals abound. We noted better sets like mint 335-8 (\$61), 497-9 (\$52), 599-603 (\$43), etc. Majority F-VF, much NH. 2021 Scott approx \$3,180 (Many 100's) . . . **Est 750.00+**

**AUSTRO-HUNGARIAN EMPIRE CORRESPONDENCE:**  
666. ☒ Six stampless covers with a religious correspondence from 1860-5 to Nagy-Roczce. Has cancels from Rosenau & Szepesi with Tornallya transit. One has large broken red wax seal. VF . . . . . **Est 60.00+**

**EGYPT COLLECTION 1927-1978:**  
667. ○★ 150/1055, BOB, Interesting primarily mint range of singles & sets identified in '104' cards. Many nice stamps here. F-VF, much mint NH (84) . . . . . **2024 Scott 169.00**

**FINLAND DEALER'S STOCK IN 3 BOOKS 1866-2010:**  
668. ○★ 6/1354, BOB, Dealer's stock neatly arranged, identified & priced in 3 counter books. Has singles, sets, souvenir sheets, booklets, classics, topical commems, semi-postals, airmails & Karelia. Light duplication overall. Has 23 early Coat of Arms issues (mixed condition). We noted used 17 (\$70), 23 (5-\$300), 30 (\$55), etc. Majority VG-VF. 2021 Scott approx \$6,700 (100's) . . . . . **Est 1,250.00+**



**AUSTRIA COLLECTION 1850-2011:**  
669. ○★ 5/2342, BOB, Beautiful coll neatly identified in '104' cards. Ranges from early classics up to modern large size topical commems & pictorials incl semi-postals; plus a wide range of other back of book incl Lombardy-Venetia. We noted used 65 (\$47); plus mint B50-65 (\$64), etc. Majority VG-VF, much NH. 2024 Scott \$1,120 (536) . . . . . **Est 350.00+**

**HUNGARY COLLECTION 1941-2000:**  
670. ○★ Extensive coll on stockcards & pages with a solid range of material for these years. Has commems, pictorials, defines plus airmails, etc. Lots of lovely cpl sets. A nice clean lot. F-VF (1,500 stamps, 24 SS's) . . **Est 225.00+**

**NETHERLANDS MINT 1980-2000:**  
671. ★ All mint coll on Scott printed pages with nice commems, defines & semi-postals. Lots of attractive sets & has values up to 10G. F-VF (450 stamps, 2 SS's, 7 Booklets) **Est 175.00+**



**REPUBLIC OF CHINA MINT NH COLLECTION:**  
672. ★ 1108/2756, BOB, Extensive mint NH coll neatly arranged on stockcards, 1955-90. Has many cpl ranges of gorgeous topical sets; plus souvenir sheets. Some highlights are 1261-4 (\$48), 1359-89 (\$159), 1452-70 (\$136), 1483-6 & 1505-22 (\$130), 1610-31 (\$86), etc. F-VF, NH. 2024 Scott \$3,170 (1,324 stamps, 32 SS's) . . . . . **Est 1,200.00+**

**GERMANY FIRST DAY ETB CARDS IN TWO CARTONS:**  
674. ○ An extensive coll of Germany & Berlin "ETB" First Day Cards from 1974-2013 (a few older). Earlier years are in books & many have additional stamps. Loaded with lovely singles, sets, commems, pictorials, semi-postals & defines all with lovely neat pmks. VF. Scott \$3,400 (Many 100's) . **Est 900.00+**

**GERMANY & BERLIN ETB COLLECTION IN 7 ALBUMS:**  
675. ☒ Attractive coll of Germany & Berlin "ETB" First Day Cards, from 1975-87. Has beautiful commems, pictorials & semi-postals. Topicals abound. VF (Approx 400) **Est 200.00+**

**HUNGARY ACCUMULATION 1900's-1990's:**  
676. ○★ Huge duplicated accum in no particular order in 3 large stockbooks; plus many more on stockcards. Ranges from early defines up to large modern topical pictorial, commem, semi-postal & airmail sets & souvenir sheets. Many 100's of diff stamps; & a large percentage are mint NH. A clean lot. F-VF (9,350 stamps, 187 SS's). **Est 600.00+**



**GERMANY AND BERLIN FDC'S:**  
677. ☒ Box with a coll of each unaddr FDC's from 1970's-80's. Terrific variety of commems, pictorials & semi-postals. Also some Framas. F-VF. High original cost (712) . . . . . **Est 350.00+**

**USED WEST GERMANY COMMEMS OFF PAPER WITH A HUGE QUANTITY OF STAMPS:**  
678. ○ Box with a mass of unsorted used Germany commems from 1990's-2000's (some older). The stamps are sorted by kind into mini bundles, plus some loose. Has a terrific range of large size commems & pictorials. A great lot for a dealer, packet maker or cancel collector. VG-VF. A HUGE QUANTITY OF STAMPS! (10,000's) . . . . . **Est 350.00+**

**YUGOSLAVIA MINT NH STOCK:**  
679. ★ Box full with an accum of mint never hinged from the 1970's-80's in miniature sheets & multiples. Terrific range of large commems & pictorials with many nice sets. Lots of useful popular topicals incl Europas, paintings, transportation, famous men, etc. Good lot for a dealer. F-VF, NH. 2017 Scott approx \$2,100 (Many 100's) . . **Est 500.00+**

**NETHERLANDS ACCUMULATION IN CARTON:**  
680. ○★ Broad-ranging accum of many 100's diff, from 19th Century up to 2005. Has stamps in '102' cards, glassines, envelopes & 4 stockbooks. Has duplication from 1 to 50+ of each. We saw defines, commems, semi-postals, mint & used souvenir & mini-sheets, officials, etc. Majority VG-VF, some NH (1,000's) **Est 275.00+**

**GERMANY STOCK / ACCUMULATION IN GLASSINES IN 5 BOXES:**  
681. ○ Five long red boxes with a dealer's stock / accum of used Germany from 1900's - 2000's (strength in post WWII). Has commems & defines sorted by kind into glassines. Also has some DDR & some additional material in part bundles. A large quantity of stamps here! Mainly VG-VF (Many 1,000's) . . . . . **Est 375.00+**

**SWEDEN USED ACCUMULATION:**  
682. ○ 342/2546, Box with an extensive clean used accum identified in glassines, from 1943 up to 2006. Approx 1,200 diff from 1 to 10+ of each. A multitude of attractive engraved topicals here. Would make a good basis for a retail stock. F-VF (Several 1,000) **Est 250.00+**

**CARTON FULL OF ISRAEL:**  
683. ○★ Extensive accum of Israel material loose in a carton, early to modern. Has stamps in glassines, on pages & stockcards, colls, in '102' cards; over 230 special event covers / FDC's / used & unused Postal Stationery; etc. Has a wide range of mint singles, sets & souvenir sheets (many with tabs, some in blocks). We noted mint coll in 2 Kenmore albums 1961-76, #35-6 on 3 FDC's with Haifa, Jerusalem & Tel Aviv cancels; plus mint set mounted on card - each Signed by Stamp Designer "Arthur Szyk". Also page / front is designed by Szyk. Majority VG-VF, much NH (1,000's) . . . . . **Est 300.00+**



**GERMANY MINT COLLECTION:**  
684. ★ 807/1745, BOB, Pristine mint NH coll neatly arranged in a large stockbook, from 1960-92. Has defines incl high values, commems, pictorials & semi-postals. Lots of popular topicals. VF, NH (Approx 2,275 stamps, 37 SS's) . . . . . **Est 325.00+**

**GERMANY STOCK IN 2 BOOKS:**  
685. ○★ 46/1389, BOB, Duplicated primarily used stock neatly arranged in 2 stockbooks (one book is only partly full), from 1889 up to 1980's. Mainly post WWII incl 100's of diff topical singles, sets, semi-postals, etc. Also has a nice range of Berlin issues plus a smattering of East Germany. Most F-VF, most NH (1,000's) . . . . . **Est 225.00+**

**SWITZERLAND MINT NH:**  
686. ★ Double-sided stockcard with a nice asst of sets, singles & blocks, 1960'-80's. Fresh, VF, NH. 2022 Scott \$170 (182) . . . . . **Est 70.00+**

**REPUBLIC OF CHINA MINT COLLECTION:**  
687. ★ 1321/2296, C73-83, Pristine mint NH coll neatly arranged on stockcards, from 1961-81. Lovely range of cpl topical sets, se-tenant strips, etc. We noted 1386-9 & 1556-62 (\$111), 1659-65 & 1812-21 (\$74), etc. F-VF, NH. 2024 Scott \$748 (428) . . . . . **Est 250.00+**



**AUSTRIA COLLECTION 1850-1979:**  
688. ○★ Schaubek album with extensive coll from early issues up to later. Many pages are completed or nearly completed. Has a tremendous array of commems, defines, pictorials, plus semi-postals, postage dues, Offices, Occupations, etc. Mainly used in the earlier & mostly mint in the later. Has lots of better singles & sets that Cat \$10, \$20, \$30, \$40, \$50. VG-VF. We estimate 2024 Scott at \$2,500 (Over 2,500 stamps) . . . **Est 750.00+**

**ST. PIERRE & MIQUELON COLLECTION:**  
689. ○★ 79/510, BOB, Attractive coll neatly arranged on stockcards, from 1909-88. We noted mint 226, 229, 231-2 & 240. F-VF (97) . . . . . **2024 Scott 298.00**

**TUSCANY CLASSICS:**  
690. ○ 5a, 7b, 8, 13, 20a, Coll of 5 diff classics. VG-F appearances, all with flts. 2024 Scott \$1,140 . . . . . **Est 100.00+**

**BUENOS AIRES REPRINTS SPECIALTY LOT:**  
691. ★ 2/11, Fascinating coll of gray black & black PERKINS BACON REPRINTS on star watermarked paper in imperf singles & multiples to blocks of 4. Detailed history accompanies. VF, NG. Ex Bileski estate priced at \$500 (28 stamps) . . . . . **Est 200.00+**

**NICARAGUA SPECIMEN COLLECTION:**  
692. ★ 121/690, C261-2, Eye-catching coll of singles & sets with American Bank Note Co. "SPECIMEN" overprints & printers punch. Contains a variety of red & black overprints of various sizes on issues from 1900-43. F-VF, NH. Ex Bileski estate (88) . . . . . **Est 300.00+**

**CHRISTMAS ISLAND LOCALS:**  
693. ○★ Album page with detailed write-up on the Coconut Plantations locals. Has 10¢ local tied by Christmas Island 25 Dec, 1934 CDS on each cover also franked with 15¢ French Polynesia pair cancelled at Papeete; plus 5¢ unused local. F-VF . . . . . **Est 300.00+**



**ETHIOPIA COLLECTION 1894-1959:**  
694. ○★ 1/354, B6-10, Nice coll of all diff singles & sets in mounts on pages. Incl mint 273-7 (\$78), 284 (\$95), 308-13 (\$92), 327-35 (\$102), 337-41 (\$59), B6-10 (\$66), etc. Also others in the \$12-\$28 Cat range. VG-VF. 2024 Scott \$1,168 (173) . . . **Est 400.00+**

**ISRAEL COVERS 1940's-1950's:**  
695. ☒ Interesting group of early commercial mail, mostly with multiple frankings. Has a variety of cancels. We saw Reg'd & Express items; corner cards, etc. Many are larger size & incl "ELLERNS BANK" covers with attractive seals on back. Varied condition but much F (89) . . . . . **Est 100.00+**

**KING TUTANKHAMUN 23K GOLD STAMPS:**  
696. ★ Limited edition coll of 38 diff 23K Gold foil local stamps from Staffa, Scotland. The stamps depict the extraordinary Treasures of Tutankhamun. Comes with a certificate of authenticity & a printed write-up. VF **Est 100.00+**

**OMAN DEALER'S STOCK:**  
697. ○★ 25/399, etc, Dealer's stock identified & priced in '102' cards with singles & sets, both used & mint. Incl mint 41 (\$45), 56/64 (\$41), O1-10 (2 sets, \$48); used 150 (4, \$68), 220 (8, \$44), 236 (6, \$93), 286 (10, \$325), etc. Most F-VF. We estimate 2024 Scott over \$1,100 (Approx 250) . . . . . **Est 300.00+**



**SWITZERLAND SEMI-POSTAL COLLECTION 1913-1983:**  
698. ○ B1/B504, Lovely used coll neatly arranged in springback album. Nearing completion for this period. Some highlights are B1-28 (\$809), B89 (\$62), B130 & B132 (\$100), etc. Majority F-VF. STC \$1,935 (545 stamps, 4 SS's, 2 covers) **Est 600.00+**

**HUNGARY, CZECHOSLOVAKIA:**  
699. ○ Coll of each country on pages, from older to modern. Wide array of commems, pictorials, defines, etc. VG-VF (1,660) . . . . . **Est 125.00+**

**BRAZIL REVENUES:**  
700. ○ Interesting coll of over 150 diff Cigarette/Tobacco Revenues. These range from CR \$ types up to modern. Seldom seen material. F . . . . . **Est 60.00+**

**FRANCE AVIATION LABELS, ETC:**  
701. ○★ Interesting coll of French Aviation Meet labels, Parachute labels, etc from 1946-7. Has individual items, plus 2 diff miniature sheets & 3 cards/covers. F-VF (4 singles, 2 mini sheets, 3 cards/covers) . . **Est 85.00+**



**FRANCE MINT AIRMAILS 1930-1949:**  
702. ★ C5/C28, CB1-3, Nice lot of all diff. Incl C8-13 (\$151), C23-7 (\$212), etc. F-VF, LH (22) . . . . . **2024 Scott 474.00**

**NORWAY LOCALS:**  
703. ★ Coll of 19th Century locals from Thronjems & Vardo. Has various values incl some extra shades. VG-F. These are much scarcer than the locals from Sweden & Denmark. . . . . **Est 150.00+**

**GULF STATES COLLECTION:**  
704. ○ Large size topical issues on pages & in approval book, mainly 1970's. Has Fujeira, Oman, Ras Al Khaima, Sharjah, Umm Al Qiwain & Ajman. We saw Sports, Art, Famous Persons, Space, etc. F-VF (Over 800) . . . . . **Est 50.00+**

**GERMANY ZEPPELIN COVER:**  
705. ☒ C58, Tied by Frankfurt CDS on each HINDENBURG ZEPPELIN First North America Flight cover 6 May, 1936 to New York. VF . . . . . **Est 60.00+**



**ITALY WWII PROPAGANDA POSTCARDS:**  
706. ☒ Coll of 5 diff unused WWII "PNF" (Nat. Fascist Party) Youth Branch propaganda colour illustrated postcards depicting veteran & young Italian soldiers in action. Each has a quote from Mussolini with his printed signature. Three postcards are artist signed. VF. Scarce group . . . . . **Est 250.00+**

**SWEDEN 19TH CENTURY LOCALS:**  
707. ★ Interesting coll of 19th Century mint locals from Malmo & Stockholm. Has a variety of values. A few fits but most F-VF (28) . . . . . **Est 110.00+**

**RWANDA ART SOUVENIR SHEETS:**  
708. SS★ 531 (100), 564 (50), Wholesale lot of two diff art souvenir sheets. VF, NH. 2024 Scott \$550 (150 SS's) . . . . . **Est 65.00+**



**FRENCH POLYNESIA SOUVENIR SHEETS 1978-2013:**  
709. SS★ 306a/1104a, Nice coll of all diff SS's incl 308a (\$30), 706b (\$65), C136a (\$90), etc. Also many others in the \$3-\$12 Cat range, some Booklet panes & 1 Booklet. F-VF, NH (45) . . . . . **2024 Scott 626.00**

**GERMANY BERLIN MINT STOCK:**  
710. ★ 9N120/9N470, Pristine mint NH stock neatly arranged & identified in glassines, from 1957-81. Has about 280 diff from 6 to 30 of a kind (mostly 24 of each). VF, NH (Must be 6,000+ stamps) . . . . . **Est 600.00+**

**ESTATE LOT OF MONACO MINT:**  
711. ★ Box with an estate lot of mint Monaco on stockcards & in a stockbook. Has some older & later but primarily 1940's-70's. Loaded with better calibre sets & singles with lots of \$5-\$30 Cat value items. Some duplication but a terrific variety. Also has a few used. F-VF, mainly NH (100's) . . . . . **Est 300.00+**



**ITALY COLLECTION 1863-2011:**  
712. ○★ 23/3107, BOB, Beautiful coll neatly identified in '104' cards. Ranges from early classics up to modern topical commems & pictorials; plus a wide range of back of book issues. We noted used 52-6 (\$93), C39 (\$52), E12 (\$135); plus mint 25 NH (\$60), 123 NH (\$72), 140-2 (\$45), 165-8 (\$88), etc. Majority VG-VF. 2024 Scott approx \$2,915 (588) . . . . . **Est 750.00+**

**GERMANY MINT SEMI-POSTAL STOCK:**  
713. ★ B366/B593, Pristine mint NH stock neatly arranged & identified in glassines, from 1959-81. Has 218 diff in cpl sets from 6 to 24 of a kind (mostly 24 each). VF, NH (Must be 4,800+ stamps) . . . . . **Est 500.00+**

**BULGARIA AND HUNGARY ACCUMULATION:**  
714. ○★ Attractive asst on pages & on cards, early to modern. Majority are identified with Scott Cat values. Tremendous variety of stamps incl early classics up to modern large topical commems & pictorials, etc. Most VG-VF, some NH. STC \$630 (100's) **Est 165.00+**

**BOX FULL OF UNSORTED BELGIUM:**  
715. ○ Flat box with an accum of Belgium, from older to modern. Has stamps on stockcards, on pages, in glassines plus loose. Wide variety of older to modern with commems, pictorials, defines, semi-postals & other BOB. Largely unchecked by us. Mostly VG-VF (1,000's) . . . . . **Est 150.00+**



**GERMANY DEALER'S STOCK 1952-2001 IN GLASSINES IN 2 BOXES:**  
716. ○★ Extensive stock neatly identified in glassines in 2 black dealer's boxes. Attractive range of West German commems & semi-postals (some in blocks). Hundreds of diff topicals & thematics. Also some DDR up to 1989. A very clean stock ready for retail. F-VF, most mint are NH (Several 1,000) . . . . . **Est 650.00+**

**HUNGARY ACCUMULATION:**  
717. ○★ Duplicated old-time accum up to the 1950's identified in small cellophane packets, early to modern (much pre WWII). Great source for cancels & varieties. Most VG-VF (100's) . . . . . **Est 75.00+**

**CZECHOSLOVAKIA ACCUMULATION / STOCK:**  
718. ○★ Red dealer's box filled with a primarily used accum / stock numbered & priced in '102' cards from 1918-94. Contains a wide variety of topical commems & pictorials & defines incl some sets; plus BOB. Majority VG-VF (Many 100's) . . . . . **Est 90.00+**

**CARTON WITH POLAND USED ACCUMULATION:**  
719. ○ Carton with a huge accum of duplicated used Poland, semi-sorted in envelopes. The stamps range from 1950's-2010's with a broad range of commems, pictorials, defines & BOB. A great source for varieties & cancels. Would make a good lot for a packet maker. VG-VF (Many 1,000's) . . . . . **Est 200.00+**

**HUNGARY MIXTURE IN SHOEBOX:**  
720. ○ Large shoebox with a loose unsorted mixture, primarily 1950's-70's. Has both large & small size stamps (Many 1,000's) . . . . . **Est 150.00+**

**SHOEBOX FULL OF FRENCH COVERS:**  
721. ☒ Interesting range of unsorted covers & postcards loose in a shoebox, early to modern. Majority are multi-franked Airmail covers to USA, from 1950's-70's. Also has some other items incl 5 early stampless, #18 on cover, etc. Tremendous variety of rates, beautiful frankings, cancels, h/s's, destinations, etc. Most VG-VF (Approx 540) . . . . . **Est 275.00+**



**EAST GERMANY MINT COLLECTION / ACCUMULATION:**  
722. ★ 48/2852, BOB, Pristine duplicated coll / accum neatly arranged on Vario stockcards, from 1949-90 (plus some Russia Zone Regionals). Much collected as singles, pairs & blocks (a few used). We noted mint 48-55 (\$80), 137-46 (blocks - \$83), B14-25 (\$89), B21a (4 - \$100), etc. Majority VF, almost all NH. AN EXTENSIVE LOT WITH FRESH STOCK FOR A DEALER (Approx 3,200 stamps, 221 SS's) . . . . . **Est 450.00+**

**FOREIGN COLLECTION:**  
723. ○★ Large binder full of Foreign countries mounted on pages with stamps from 19th Century to 1980's. Has Austria, Belgium, Finland, Germany, Poland, Romania, Spain, Hungary, etc. Also some nice mint NH souvenir sheets. VG-VF (1,000's) . . . . . **Est 250.00+**

**JAPAN MINT COLLECTION 1959-2002:**  
724. ★ 668a/2216, BOB, Pristine mint coll neatly arranged on stockcards. Has gorgeous topical singles, sets, se-tenant multiples & souvenir sheets, incl some Prefecture issues, semi-postals, etc. VF, NH. 2024 Scott \$606 (417 stamps, 28 SS's) . . . . . **Est 200.00+**

**CZECHOSLOVAKIA COLLECTION IN 2 STOCKBOOKS:**  
725. ○★ Two large 16-page stockbooks (32 sides in each) with an extensive all diff coll, from 1918-2000. Tremendous variety of issues with commems, pictorials, defines plus BOB incl Bohemia & Moravia. Primarily all used. VG-VF (2,380) . . . . . **Est 225.00+**



**GERMANY COLLECTION/ACCUMULATION:**  
726. ○★ File folder full with a stack of pages containing an extensive range of primarily used. Has some older issues but mainly 1950's - 2000's with a tremendous range of commems, pictorials, semi-postals, defines, etc. Lots of beautiful large size stamps. Also has some Post war Zones, Saar, Bohemia & Moravia, etc. F-VF (3,750) . . . **Est 400.00+**

**BINDER FULL OF OLDER EGYPT:**  
727. ○★ Binder with a duplicated stock/accum of older Egypt from 1872-1961. Has a wide range of issues with defines, commems, plus airmails (incl mint C1-2), Postage Dues & other BOB. Has numerous better items in the \$10-\$50 range. Mainly VG-VF. Previous owner's Cat value about \$1,000 (Few 100's) . . . . . **Est 300.00+**

**ARAB STATES:**  
728. ○ Accum of various Arab States from 1960's-70's, on sales pages. Mainly Yemen & Manama but other countries as well. Loaded with popular topicals. F-VF (100's) **Est 65.00+**

**GERMANY CANCELS:**  
729. ○ Well over 1 pound of large size commems from the 1990's-2000's, on paper. All have CIRCULAR CANCELS. A great lot for the postmark collector (Many 100's) . . . . . **Est 100.00+**



**ITALY EXPOSITIONS POSTCARDS & CANCELS:**  
730. ☒ Specialized coll / accum of postcards & postal stationery cards 1890's-1920's, all with Exposition designs or cancels. Wide variety of types, illustrations, foreign destinations, dates, etc. Mostly F (57) . . . . . **Est 350.00+**



GERMANY 1972 MUNICH OLYMPICS: 731. B490, Coll of 11 FDC's / covers all with the 1972 Munich Olympic souvenir sheet. These show illustrated postmarks for various sporting events, Reg'd, some nice cachets, one cover to South West Africa, etc. VF. . . . Est 100.00+

OLD POLAND LOCALS & LABELS: 732. Interesting group of Polish locals from 1915-19 incl Przedborza, Miejska, & Warsaw. Also 6 diff 1916 Polish Legion stamps. Has perf & imperf types & mostly unused. F-VF (32 items). . . . Est 110.00+



PEOPLE'S REPUBLIC OF CHINA: 733. Eye-catching mint NH coll neatly arranged on stockcards, from 1984-98 (a few earlier). Attractive topical sets & souvenir sheets throughout. VF, NH. 2024 Scott \$1,095 (743 stamps, 52 SS's) . . . Est 450.00+

FOREIGN COLLECTION IN 4 ALBUMS: 734. Four Rapkin springback "Movalaf" albums with a mounted coll of Foreign stamps. Has a wide array of countries from A-Z, with Europe & Colonies, Latin America, Scandinavia, Asia, etc. Primarily used, most VG-VF (Many 100's) . . . Est 150.00+

GERMANY COLLECTION IN MINKUS ALBUM: 735. Fat Minkus album with printed pages for Germany & related areas from 19th Century up to 1988-9. Starts off with various Bavaria & Wurttemberg; then an extensive run of Germany from 1870's onwards with Empire, Inflation era, Third Reich & postwar. Has commems, defins, semi-postals, etc. This is followed by Berlin, Zones, Saar, Soviet Zone, Bohemia & Moravia, Poland General Gov't, Danzig, etc. An extensive array of issues throughout & this album would make an excellent base to build on. Mainly VG-VF & majority are used (1,000's) . . . Est 700.00+



STOCKBOOK FULL OF FRANCE MINT SEMI-POSTALS DEALER'S STOCK: 736. B1/B528, Large stockbook with an extensive stock of mint semi-postals, in order. Loaded with nice sets & singles. Useful duplication from 2-10 of a kind in most cases. Has lots of nice \$5-\$40+ singles & sets. Very clean lot. F-VF, much NH in the later issues. Previous owners Scott from a couple years ago was \$6,000 (Couple 1,000) Est 1,400.00+

FRANCE DEALER'S STOCK OF AIRMAILS, POSTAGE DUES & OTHER BOB: 737. Clean dealer's stock on stockcards of mint Airmails, Postage Dues, Officials plus some 1944 Arc de Triomphe issues, etc. A nice clean lot with useful duplication & better stamps up to \$50 & \$65 each. F-VF, some NH. We estimate current Scott approx \$900+ (Few 100's) . . . Est 225.00+

ESTONIA REVENUES ON DOCUMENTS: 738. Interesting coll of mainly City Government Fiscals on documents from 1922-41. Has a variety of h/s's, m/s markings & revenue types incl General, Court Fee, Registrar, Municipal, etc. Some affixed in combination with Documentary issues. We saw survey document with hand drawn colour Map; 2 German Occupation era items; 32-page 'Maja raamat' (house book); etc. VG-VF, some flaws. Revenues alone Cat Kulo approx \$500 (38 items) . . . Est 175.00+



FRANCE COLLECTION 1849-1958: 739. 3/903, BOB, Primarily mint coll nicely displayed in a Marini Hingeless Album. Close to cpl for much of the period, plus some extra shades / printings. Some highlights are used 13 (\$62); 253 & 254A (\$75); plus mint 119 & 119a (\$240); 129 (\$55); 185-96 (\$78); 291-3 & 296-7 (\$130); 624 NH (\$50); B24-6; B28-30 & B40-1 (\$326); B66-7 (\$130); B258-63, B267-72, B276-81 & B285-90 (\$278), etc. Majority VG-VF, some NH. 2024 Scott Approx \$5,270 (1,055). . . . Est 1,500.00+

MOZAMBIQUE COMPANY COLLECTION: 740. 1/207, C1/RA2, Coll of singles & sets in mounts on pages from 1892-1940. Has a few with both mint & used stamps. VG-VF (142) . . . . . 2024 Scott 132.00



JAPAN MINT NH COLLECTION: 741. 395/2754, BOB, Beautiful mint NH coll neatly arranged on stockcards, from 1947 up to 2000. Has commems, High Value defins se-tenant multiples, souvenir sheets, etc. We noted 423 (\$45), 636 & 636a (\$62), C34-42 (\$89), etc. F-VF, NH. 2024 Scott \$1,740 (1,160 stamps, 55 SS's) . . . Est 650.00+

CHINA ACCUMULATION: 742. Diverse accm from Imperialist, Nationalist, Republic of China & People's Republic of China. Also has a nice range of over 75 Manchukuo. We noted 7 multi-franked covers from 1940's. Majority VG-VF (260 stamps, 21 covers) . . . . . Est 80.00+

REPUBLIC OF CHINA MINT SETS: 743. 2309-72, 2375-437, Close to cpl run of singles & sets, from 1982-4. VF, NH (125) . . . . . 2024 Scott 231.00

ININI MINT COLLECTION 1932-1941: 744. 1/45, B6/J8, Small coll of all diff in mounts on pages incl 1-40 (\$99), etc. F-VF, some NH (55) . . . . . 2024 Scott 121.00



JAPAN FDC's & MAXI-CARDS: 745. Beautiful coll of 48 diff each FDC's & 85 diff Maxi-cards, from 1973-7. Gorgeous topicals throughout. VF, unaddr (133). . . . Est 100.00+

GERMAN COLONIES & OFFICES ABROAD: 746. Coll of 20 diff unused Postal Stationery cards from the 1890's & early 1900's. Wide variety of Colonies & Offices. VF, all with previous owner's h/s's on reverse . . . . . Est 90.00+

GERMANY ZEPPELIN COVER: 747. C37, Tied on each GRAF ZEPPELIN America Flight cover 11 Oct 1928 to New York. F, some edge wear . . . . Est 100.00+



DENMARK LOCALS: 748. Interesting coll of 19th Century locals from various companies incl Odense, Kragero, Pakke, Levanger, etc. Has a nice variety of designs, types & values. Mostly F-VF (49) . . . . . Est 250.00+

TIBET RATION COUPONS: 749. Interesting accumulation of Tibet Ration Coupons circa 1960's-80's used for shortages of food, fuel & clothing. Has various types, designs, sizes, etc. F-VF (77) . . . . . Est 80.00+

FRENCH COLONIES OMNIBUS SETS: 750. Coll of 4 different cpl omnibus sets. Incl 1958 Human Rights, 1963 Human Rights, 1968 Human Rights, & 1969-70 ILO. Fresh, F-VF, virtually all NH (32 diff). . . . . 2024 Scott 254.00



AUSTRIA EMPIRE CANCEL COLLECTION: 751. Specialized coll 1900-20 neatly displayed & identified on pages. Has town cancels from A-Z from all over the Austrian Empire. Many SON strikes noted. This lot was built over many years of collecting. VG-VF (600 diff). . . . . Est 700.00+

BAVARIA COMPLETE MINT SHEET: 752. 34, Attractive cpl mint gutter sheet of 50 of the 3k rose. Selvedge flaws but stamps F-VF, NH . . . . . Est 40.00+

FRENCH POLYNESIA BOOKLET PANES: 753. 983/1084, Lot of 6 different Booklet panes from 2008-12. VF, NH . . . . . 2024 Scott 148.00

BELGIUM 1960 REFUGEE SHEET: 754. SS★ B662a, Fresh, VF, NH . . . . . 2023 Scott 70.00



SWITZERLAND COLLECTION 1907-1949: 755. 126/339, BOB, Clean primarily mint coll neatly arranged on pages. Has lovely commem, pictorial & semi-postal sets. We noted better items like mint 135a-4a (\$104), B112-6 (\$61), C1-2 (\$142), etc. F-VF, some NH. Scott from a couple years ago was \$2,400 (594 stamps, 5 SS's) . . . Est 700.00+

BULGARIA COLLECTION 1892-1976: 756. Heavy Schaubek album in good condition with a mainly used coll on printed pages. Good base to build on. VG-VF (Many 100's) . . . . . Est 100.00+



ETHIOPIA BOB COLLECTION 1896-1959: 757. B1/N7, Primarily mint coll of all diff sets in mounts on pages. Has semi-postal, airmail, postage due & Italian Occupation stamps. Incl mint B6-10 (\$66), B21-32 (\$37), N1-7 (\$125), etc. F-VF. 2024 Scott \$559 (98) . . . . . Est 200.00+

MAXI-CARDS WITH ARTWORK: 758. Colourful coll of 70 diff foreign Maxi-cards from 1950's-80's. Most are from Europe particularly Italy & Vatican. Incl sculptures, statues, jewellery, etc. VF . . . . . Est 65.00+

FINLAND MINT NH 1979-1990: 759. 616/828, B210/B243, All diff coll nearly cpl for the period. Fresh, F-VF, NH. Catalogue from a few years ago was \$190 (145 stamps) . . . . . Est 75.00+

CROATIA COVERS 1942-1995: 760. Interesting lot of WWII era covers 1942-4 (10) & modern covers 1991-5 (16). Variety of cancels, frankings & rates. We noted WWII censored cover & Reg'd cover also. Most VG-VF. Old retail \$320 . . . . . Est 125.00+



MOZAMBIQUE COLLECTION 1877-1958: 761. 1/404, C1/RAJ3, Coll of all diff singles & sets in mounts on pages. Incl mint 325-8 (\$73), 322-55 (\$198), 364-83 (\$69), etc. Also others in the \$1-\$24 Cat range. VG-VF, some mint NH. 2024 Scott \$629 (257). . . . . Est 225.00+

GERMANY OFFICIAL ANNUAL COLLECTION: 762. 1366/1877, B594/B774, Group 6 diff annual colls from 1982-3, 1985, 1987-8 & 1994. VF, NH . . . . . 2024 Scott 290.00



ICELAND COLLECTION 1882-1959: 763. 15/318, B1/O38, Coll of singles & sets in mounts on pages. Incl used 18 (\$45), 78 (\$40), 91-5 (\$129), O11 (\$50), O31-8 (\$80); mint 28 (\$45), 240-52 (\$74), C15-20 (\$42), O53-9 (\$105), etc. Also some Greenland. Mostly F-VF. 2024 Scott \$1,664 (256). . . . . Est 600.00+

DUBAI MINT COLLECTION 1969-1972: 764. 90/158, BOB, Beautiful coll of large size stamps in topical sets. VF, NH (60) . . . . . 2023 Scott 106.00

GERMANY 1936 BERLIN OLYMPICS: 765. Specialized coll of 1936 Berlin Olympic Postal Stationery cards, covers & postcards. The postal cards are all illustrated & have both unused & used (some with diff dates & stadium postmarks). One with Olympic label on the reverse. The postcards are diff b/w real photos of the Olympic venues. F-VF (19) . . . . . Est 150.00+



ITALY LABEL COLLECTION: 766. Interesting coll of 41 diff labels from WWI era & earlier. All are coloured types with many military related incl regiments, soldiers, naval ships, etc. Many large size. VG-VF . . . . . Est 125.00+

EAST GERMANY MINT NH COLLECTION: 767. 1604/2230, BOB, Pristine mint NH coll neatly arranged on stockcards, from 1974-81. Lovely cpl topical sets here. VF, NH (326) . . . . . 2023 Scott 146.00

### 4. WORLD:

OLD SCOTT INTERNATIONAL ALBUM: 768. Old Scott International Album 19th Century edition. Some remaindering (USA removed) but plenty of stamps remain from a wide array of countries. Has Br. Colonies, Europe & Cols, Latin America, Asia, Scandinavia, etc. There are some nice surprises to be found like Gr. Britain Penny Black on piece (Cat \$375); mint Canada 1897 Jubilee from 1/2¢-50¢ (Cat \$860) & QV 1897-8 Leaf set to 10¢ (Cat \$546). Mainly VG-VF (Approx 2,400 diff stamps). . . . Est 900.00+

PRE 1951 WORLD COLLECTION WITH OVER 3,500 DIFFERENT STAMPS: 769. Scott 'Modern' album with a mounted world coll of over 3,500 diff stamps, primarily used. The stamps range from 19th Century up to about 1950. Mainly Europe, European Colonies & Br. Empire. The Canada has a decent section incl mint 6¢ Jubilee (Cat \$150), 20¢ Jubilee (Cat \$150), cpl KGV Arch set mint up to \$1 Cavell (Cat \$613); used 50¢ Bluenose (Cat \$50); etc. VG-VF. An interesting old-time lot. . . . . Est 850.00+



ANIMALS TOPICAL COLLECTION: 770. Extensive coll of ANIMAL topicals on stockcards. Wide range of countries with slight duplication. We saw elephants, wild cats, apes & monkeys, rodents, marsupials, bears, wolves & foxes, pandas, bats, antelope & deer, etc. Primarily CTO used. F-VF (2,710) . . . . . Est 275.00+

STOCKBOOK OF WORLD: 771. Stockbook with an asst from over 30 diff countries, older to modern. Has European, Latin America, Br. Commonwealth, etc. Many attractive commems & defins here. Also has some nice mint souvenir sheets incl Honduras mint NH C344a (Perf & Imperf Cat \$90). VG-VF (Over 950) . . . . . Est 150.00+

WORLD LOT ON A STACK OF STOCKCARDS: 772. Stack of stockcards with an accum of world stamps, older to modern in no order whatsoever. Duplicated but a wide variety of countries & issues. Has Australia, French Colonies, Netherlands & Colonies, Latin America, NZ, smaller groups of mint Spain & Vatican, other European, etc. Lots of stamps here. Also has a few better mint NH souvenir sheets incl Macedonia #352-3 (\$100) & Bosnia & Herz. #151, 151e (\$78). Mostly VG-VF (1,000's) . . . . . Est 200.00+



AIRPLANES & AVIATION TOPICALS: 773. SS★ All mint NH coll of 62 diff modern souvenir / miniature sheets depicting airplanes, famous pilots & aviation from pioneer type to modern jets. Has a variety of countries incl better singles/sets that Cat \$15, \$18, \$22, \$29 & \$32. VF, NH . . . Est 160.00+

ZEPPELINS, DIRIGIBLES, BALLOONS: 774. Interesting coll of 27 diff modern souvenir sheets plus 80 diff stamps all depicting Zeppelins, Dirigibles & Balloons. Has a variety of countries depicting many diff types incl some better items. Also 5 diff deluxe proofs. VF, mint are NH, used CTO (112 items). . . . . Est 100.00+

TOPICALS DEPICTING BATS: 775. SS★ Coll of 19 diff modern souvenir / miniature sheets depicting Bats. Has a variety of countries incl several better that Cat \$15 & \$17 ea. Also one each FDC with 7 diff stamps. VF, mint are NH, used CTO . . . . Est 50.00+

STAMP ON STAMP TOPICALS: 776. SS★ Colourful coll of 56 diff modern souvenir sheets depicting Stamp on Stamp topicals. Primarily mint NH with a wide range of countries showing stamps from early classics up to recent types (some also show Rowland Hill). Has better items incl one from Macedonia that Cat \$50 & 2 diff Europa types from Montenegro that cat \$86. Also 3 diff stamp exhibition sheets. VF . . . Est 150.00+

WWF MAXI-CARDS: 777. Gorgeous lot of 26 diff colour photo WWF Maxi-cards, from 1983-93. Items from 19 diff countries depicting a variety of animals, birds, etc. VF, unaddr . . . . . Est 50.00+

WALT DISNEY TOPICALS: 778. SS★ Beautiful coll of 43 diff modern souvenir / miniature sheets all depicting famous Disney characters incl Mickey Mouse, Donald Duck, Lion King, Hercules, Snow White, Peter Pan, etc. Incl a set of Donald Duck Movie Posters (Cat \$52), Fairy Tales set (Cat \$25) & Animal Stories (Cat \$24). VF, NH Est 125.00+



NUDES ON STAMP SHEETS: 779. SS★ Coll of 112 diff modern souvenir / miniature sheets depicting nudes, partially nude paintings by famous artists, pin ups, etc. Has a variety of countries. VF, mint are NH, used CTO . . . . . Est 225.00+

NORMAN ROCKWELL TOPICAL COLLECTION: 780. SS★ Eye-catching NORMAN ROCKWELL art topical coll of 30 diff mint sheets of 25 from 6 diff countries in a Postal Commemorative Society specialty album; from 1981-3. VF, NH. 2023 Scott \$707 (750 stamps) . . . . . Est 135.00+

WORLD COVER COLLECTION: 781. Interesting coll of approx 350 covers & postcards, mainly 1940's-50's. Has items from 39 diff countries which are mostly add to Canada & USA. Contains a great variety of single & multiple frankings, rates, cancels, 14 Reg'd items, etc. Some fits but most VG-VF . . . . . Est 225.00+

WORLD POSTAL HISTORY: 782. Eye-catching lot of covers plus a few postcards, primarily early 1980's; some earlier. Has a tremendous range of multi-franked airmail covers; most to USA. We saw strength in Br. Commonwealth; plus Egypt, Iceland, Sweden & other Europe; Chile & other Latin America, etc. Great source for cancels, rates & topicals. Majority VG-VF (Approx 500) . . . . . Est 175.00+

SHOEBOX OF MIXTURE: 783. Large shoebox with a loose unsorted mixture of stamps, off paper. Strong in USA & Canada has other countries as well. Lots of stamps to search & sort through (1,000's) . . . . . Est 175.00+

BOX WITH 19 POUNDS OF MATERIAL: 784. Bankers Box full of unsorted world material weighing approx 19 pounds. Has stamps in books, on stockcards, on pages, in glassines, 3 diff Canada annual colls, in sleeves, covers, etc. Lots to sort through. We noted 2 Honduras souvenir sheets (Cat \$90); Macedonia souvenir sheet (Cat \$50); old auction lot of mint Canada Admirals (Cat \$700); Canada mint NH M/S of Plate Blocks of the \$1 Centennial (Cat \$160); etc. VG-VF (1,000's) . . . . . Est 800.00+

TWO ALBUMS OF WORLD: 785. Two large Scott albums with a coll of primarily Foreign. Many countries contain only 1960's-70's issues while some others go back to earlier issues. We noted useful Japan, Thailand, Middle East, Far East, Africa, etc. VG-VF (1,000's) . . . . . Est 350.00+

WORLD "R" TO "S" COUNTRIES WITH 5,800 DIFFERENT STAMPS: 786. World coll neatly mounted on pages of R to S countries, older to modern. Stronger areas are Rhodesia, Romania, Russia, St. Helena, St. Kitts, St. Lucia, St. Vincent, Samoa, Sierra Leone, Singapore, Slovakia, South Africa, SWA, Spain & Cols, Sri Lanka, Surinam, Sweden, Switzerland, etc. Has a wide array of commems, pictorials, defins, etc. Incl some better like a page of Somaliland which Cat \$165. Mainly F-VF (5,800 diff) . . . . . Est 800.00+



TRAINS & LOCOMOTIVE TOPICALS: 787. SS★ Beautiful all mint topical coll of 117 diff modern world souvenir / miniature sheets depicting Trains, Locomotives & Railways. Has a terrific variety of types from early vintage trains up to modern high speed trains. Has many higher catalogue singles & sets in the \$10-\$32 range. VF, NH . . . . . Est 300.00+

WORLD COLLECTION: 788. Harris Statesman Album with a mounted coll of "A" to "H" countries with stamps from older issues up to 1970's. Has Foreign, Br. Commonwealth, Latin America, etc. Primarily used with commems, pictorials, defins & BOB. Wide variety & incl a few surprises like Gr. Britain used #222-4 (\$150), mint Egypt #168-71 (\$77); Canada used #56-7 (\$190). Mostly VG-VF (1,000's) . . . . . Est 275.00+

WORLD ON BLACK STOCKSHEETS: 789. Primarily mint coll of singles & sets from many diff countries. Mainly 1960's-2000's but does have some older. Neatly arranged on Lighthouse Vario sheets. Wide range of topicals here incl Walt Disney, birds, butterflies, fish, dogs, art, animals, sports, flowers, etc. F-VF, much mint NH (Approx 1,330 stamps, 77 SS's) . . . . . Est 225.00+

FIRST FLIGHT COVERS TO/FROM EUROPE: 790. Eye-catching coll of 100 diff FFC's flown to & from Europe, primarily 1950's-70's. Beautiful variety of cachets & frankings from a broad range of countries; many diff Airlines, etc. F-VF . . . . . Est 275.00+

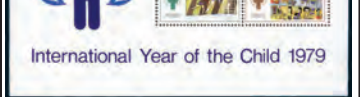

INTERNATIONAL YEAR OF THE CHILD 1979: 791. Beautiful mint topical coll of the INTERNATIONAL YEAR OF THE CHILD, 1979 neatly arranged on pages & stock-cards from 170 diff countries from A-Z. VF, NH (564 stamps, 69 SS's) . . . . Est 225.00+





**CONCORDE FIRST FLIGHT COVERS:**  
**792.** Amazing coll of 48 diff British Airways CONCORDE JET First Flight Covers from 1985-6. All have beautiful colour illustrated cachets & contains to/from England to many diff destinations around the globe. These have British & Foreign stamp frankings with nice postmarks & special handstamps. VF. A SCARCE CONDITION . . . . . **Est 500.00+**

**WORLD MILITARY & CENSORED COVERS:**  
**793.** Shoebox with a very interesting accum of covers, postcards, fieldpost card & postal stationery, from 1863 up to 2005, primarily WWI & WWII. Items from 13 countries with strength in Canada & Gr. Britain. Great variety in censor tapes & h/s's; MPO, APO, blackout, FPO, etc. cancels. A few have enclosures. We noted 5 "On Militia Service" Sm Queen official covers from NB, 1872-90, etc. Lots of research required here! Most VG-VF, some fits (160 items) . . . . . **Est 300.00+**

**SHOEBOX OF WORLD MIXTURE:**  
**794.** Large shoebox with a completely unsorted hoard of loose World stamps from older to modern. All are off paper with lots of Canada, plus a wide variety of other countries & issues. Lots to sort through! Generally VG-VF (1,000's) . . . . . **Est 200.00+**

**COLLECTION OF 1980 OLYMPICS:**  
**795.** Attractive coll of 55 diff cach FDC's, each with index card & description in special collector's box, from Algeria to Zimbabwe. Each is franked by related issue & the cachets depict the flag of the nation. Beautiful Olympics / Flag topicals. VF . . . . . **Est 65.00+**

**DEALER'S STOCK OF WORLD COVERS:**  
**796.** Box full with a stock of world covers of a retired Toronto dealer. Primarily \$2-\$10 retail items (that are realistically priced) & all in sleeves ready to sell. Has a wide array of countries, mainly Foreign with some Br. Commonwealth (no Canada or USA). Has singles, sets, airmail, FDC's, postcards, postal stationery, interesting postmarks, etc. Mainly VG-VF. A useful lot for a dealer with good profit potential. Total retail approx \$2,800 (100's) . . . . . **Est 900.00+**

**GIGANTIC WORLD WHOLESALE LOT IN BUNDLES:**  
**797.** Carton full with a mass of world stamps in bundles of 100. Has older to modern with a wide variety of issues with commems, pictorials, definitives, etc. Incl Gr. Britain & Br. Commonwealth; Europe with Germany, Italy, Poland, etc. USA, Latin America, etc. One of the largest world bundleware lots we have offered in some time. The ultimate source for cancels, shades, minor varieties or perfect for the packet maker. Years of work went into acquiring & bundling this material. VG-VF (We estimate over 2,800 bundles, totaling over 280,000 stamps) . . . . . **Est 800.00+**

**WORLD COVER ACCUMULATION:**  
**798.** Very interesting accum of over 900 covers, postcards, used & unused Postal Stationery. Has older to modern, primarily post WWII. Incl cach FDC's & special events, multi-franked airmail covers, etc. from Europe, Br. Commonwealth, Latin America, Near & Far East, etc. Tremendous range of frankings, cancels & rates. Majority VG-VF **Est 350.00+**

**WORLD COVERS IN 3 ALBUMS:**  
**799.** Three albums plus additional items with a coll / accum of each FDC's plus Postal Stationery & other covers. Has Austria, Netherlands, other European, Br. Commonwealth, Asia, Africa, etc. (no Canada or USA). Many nice sets & singles. F-VF (381) . **Est 175.00+**

**WORLD ACCUMULATION IN SIX BINDERS:**  
**800.** Six large binders containing a large accum of world stamps on 3-ring manila stockcards in no particular order. Primarily all used with a tremendous variety of countries & issues from all over the globe. Has older to modern with commems, pictorials, definitives, etc. Unchecked in any detail by us. VG-VF (Many 1,000's) . . . . . **Est 500.00+**

**WORLD COVER ACCUMULATION:**  
**801.** Diverse coll / accum of covers & postcards, early to modern. Much variety in rates, frankings & cancels. Has strength in Germany but also many other Foreign countries, Br. Commonwealth, etc. VG-VF (Approx 500) . . . . . **Est 225.00+**

**WORLD MYSTERY CARTON:**  
**802.** Carton full of unsorted world material from older to modern. Has stamps on pages, in folders, in glassines, on & off paper, covers, loose items, on cards, etc. Great lot for someone who likes to sort & search through a lot of material! Mostly VG-VF (1,000's) **Est 450.00+**

**WORLD COVER STOCK:**  
**803.** Box with a dealer's stock of world covers, older to modern. All realistically priced for sale, mainly in the \$2-\$20 range (some higher). Wide range of countries with USA, European, Canada, Gr. Britain, Br. Commonwealth, etc. VG-VF. Total retail approx \$5,000 (Many 100's) . **Est 1,300.00+**



**WORLD SOUVENIR SHEETS:**  
**804.** SS★ Primarily mint coll of souvenir sheets from all over the globe, from 1960's up to 2000's. Tremendous range of popular topicals here. We noted some better like mint Bosnia & Herzegovina #151 & 151e & 529c (\$108); Grenada #2002 (\$37); Macedonia #353 (\$50); etc. F-VF, much NH (142) . . . . . **Est 200.00+**

**WORLD SOUVENIR SHEETS, ETC:**  
**805.** SS★ Two-volume coll of souvenir/miniature sheets with a wide variety of countries. Mainly 1970's-2002 era with Br. Commonwealth, Europe, Asia, Latin America, Africa. All Scott identified & mostly \$2-\$20 range (some higher up to \$30, \$40 & \$50). Also some se-tenant strips/blocks, Booklets, etc. Clean lot, F-VF, primarily NH. Previous owner says Scott \$2,900+ (Over 400) . **Est 900.00+**

**SCOTT INTERNATIONAL JUNIOR ALBUM 1933 EDITION:**  
**806.** ★ This album is in surprisingly nice condition with printed pages up to 1932 for world stamps. Contains a modest starter coll (some light remaindering) but our estimate is based mostly for the fine album itself which is quite suitable for continuation. VG-VF (100's) . . . . . **Est 150.00+**

**ABRAHAM LINCOLN TOPICALS:**  
**807.** ★ Small coll of Abraham Lincoln topicals on pages from a variety of countries. F-VF . . . . . **Est 30.00+**



**POSTCARDS DEPICTING STAMPS:**  
**808.** Attractive coll of 14 diff postcards all depicting stamps in full colour, circa 1908-10. Most were made by Ottomar Zieher. Each postcard has stamps from a diff country like South Australia, Greece, Sweden, Italy, Mexico, Denmark, etc. Some are embossed. Used & unused, F. **Est 325.00+**

**SEASHELLS & CORAL TOPICALS:**  
**809.** SS★ Colourful coll of 40 diff modern souvenir / miniature sheets depicting SEASHELLS & CORAL. Has a variety of countries with many diff types shown. Many better cataloguing items from \$9 - \$14 each. VF, mint are NH, used CTO . . . . . **Est 80.00+**

**Great Britain**

**810.** 1 (PI 1b), Nice red M/C cancel. F. Init O-H. . . . . **475.00**  
**811.** 1 (PI 3), Black MC cancel. F, back fits. Init G-L. Cat \$575 . . . . . **Est 80.00+**  
**812.** 1 (PI 4), Red MC cancel. F. Init C-I . . . . . **450.00**  
**813.** 1 (PI 5), Tied on piece by black MC cancel. F-VF, light crease. Init G-H . . . . . **425.00**  
**814.** 1 (PI 6), Neat black MC cancel. F. Init C-B. . . . . **425.00**  
**815.** 1 (PI 6), 3 (PI 9), Penny Black & Penny Red each in matching Position, MC cancels. F. Init M-A. . . . . **411.50**



**816.** ★ 1 (PI 7), Scarce mint Penny Black with clear/large margins on 3/2 sides. Fine appearance, RG, some toning, expertly repaired. Has 2010 BPA Certificate. Cat \$17,500 . . . . . **Est 2,000.00+**

**817.** 1 (PI 8), Neat red MC cancel. VG-F. Init N-C. . . . . **525.00**



**818.** 1 (PI 11), Neatly tied on piece with black MC cancel & neat Taunton 30 Jy, 1841 datestamp alongside. F+. Has 2014 Royal Philatelic Society Certificate. A NICE CERTIFIED EXAMPLE OF THIS SCARCE PLATE. . . . . **5,750.00**



**819.** ★ 2 (PI 1), Mint Two Pence Blue with rich colour & three margins. F, part OG, some soiling, hinge remnants / adhesions. Has 2014 Sismondo Certificate. A NICE LOOKING & VERY AFFORDABLE EXAMPLE OF THIS RARITY. Cat \$37,500 US . . . . . **Est 6,500.00+**

**820.** 2 (PI 1), F-VF, black MC cancel **950.00**



**821.** 2 (PI 1), SON black MC cancel, F-VF, notation on reverse . . . . . **1,100.00**



**822.** 2 (PI 1), Four full margins, neat black MC cancel, rich colour. VF. A CHOICE EXAMPLE. . . . . **1,100.00+**

**823.** 2 (PI 2), Crisp black MC cancel. F. . . . . **1,100.00**  
**824.** 2 (PI 2), F-VF, three large margins, neat red M/C cancel, small expertly repaired spot. Cat \$1,450 . . . . . **Est 225.00+**



**825.** 2b, Deep bright blue vertical pair with bold black MC cancels. F (SG £2,400) . . . . . **2,400.00+**

**826.** 3, WATERMARK INVERTED variety. VG-F. (SG £300) . . . . . **Est 125.00+**

**827.** 3, With numeral '6' MC cancel. VG . . . . . **165.00**

**828.** 3, SON numeral '4' in Maltese Cross cancel. VG-F, thin. A great cancel & would be difficult to find a better strike! Cat \$625 . . . . . **Est 160.00+**

**829.** 3, Tied on piece by SON numeral '8' MC cancel. F-VF . . . . . **165.00**

**830.** 3, Five QV Penny Reds each with BLUE 1844 type cancel. Also one other with black numeral & partial blue cancel. VG-VF (SG Spec B1xb, Cat £1,250) . . . . . **Est 300.00+**



**831.** 3, VF four margin single (Plate 8), tied by smudged MALTESE CROSS CANCEL IN RED on piece. VF. A VERY RARE ITEM. Has 1988 Royal Philatelic Society Certificate. . . . . **5,250.00**

**832.** 3 (PI 28), Pair with MC cancels. F-VF . . . . . **115.00**

**833.** 3e, INVERTED WATERMARK. F . . . . . **400.00**

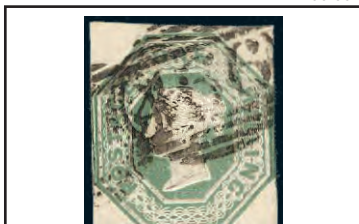

**834.** 5, Bright colour, neat Liverpool "466" cancel, F-VF . . . . . **1,000.00**

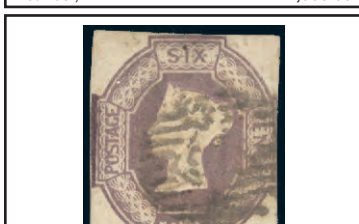

**835.** 7, Nice example, F+ . . . . . **1,000.00**



**836.** 7a, QV 6d dull violet. VG-F. . **1,000.00**

**837.** 20c, WATERMARK INVERTED. F . . . . . **75.00**

**838.** 26, QV Four Pence rose on white paper. F-VF, neat duplex cancel. Has 2022 APS Certificate. . . . . **175.00**

**839.** 26-8, Nice group all with neat postmarks. F . . . . . **525.00**



**840.** 37-42, Nice lot of QV issues all with Heraldic Emblems watermark. F-VF . . . . . **1,065.00**

**Toll Free Bid Line: 1-877-957-3364**

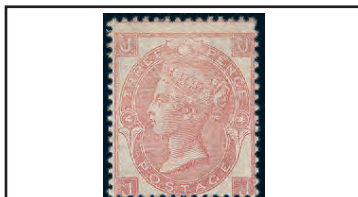

**841.** ★ 44, VG+, RG. Quite a scarce stamp . . . . . **2,350.00**

**842.** 45 (PI 5), 45a (PI 6), F . . . . . **290.00**

**843.** 48 (PI 4, Pair), Neat Southampton 18 June 1866 duplex cancel. F . . . . . **450.00**

**844.** 49 (PI 6), 50 (PI 6), 51 (PI 8), 52 (PI 4), 53 (wing copy), 54 (PI 4), VG-F . . . . . **980.00**

**845.** 52, Wing margin, F, some nibbed perfs . . . . . **300.00**



**846.** 56, Scarce QV Two Shilling neatly cancelled. F. A rarely offered stamp **5,000.00**



**847.** ★ 57 (PI 2), QV Five Shilling with black "SPECIMEN" overprint Type 9. Unusually well centered, rich colour, OG with hinge remnants, VF, trivial bit of soiling (Normal stamp Cat \$17,000 US!) . . . . . **Est 1,000.00+**

**848.** 58 (PI 1-20), Cpl set of 1/2d Roses. Seldom offered like this. VG-VF . . . . . **1,572.00**



**849.** 58, Scarce Plate 9, a nice clear example, neat cancel, VG-F. Has 2017 APS Certificate . . . . . **850.00**

**850.** 65, F, trivial corner crease. Nice cancel . . . . . **700.00**

**851.** 67 (PI 4-9, 11-13, 15-16). VG-VF . . . . . **660.00**

**852.** 67 (PI 7), With SON "C" Constantinople cancel. F, short corner perf . . . . . **Est 40.00+**

**853.** 73, F . . . . . **350.00**



**854.** 74, QV Ten Shilling with Maltese Cross watermark. F. . . . . **3,250.00**

**855.** 75, QV One Pound with Maltese Cross watermark. Spacefiller with perfs trimmed on 2 sides. Cat \$5,250 . . . . . **Est 200.00+**



**856.** 75, Scarce QV One Pound with Maltese Cross watermark. F, neat Bradford 1881 CDS & red crayon postmarks. Has 2006 APS Certificate . . . . . **5,250.00**



**857.** ★ 82 (PI 21-3), Fresh colours, nice centering, F-VF . . . . . **1,625.00**



**858.** 90, Five Shilling BLUISH PAPER with Lombard Street duplex cancel. VF. A VERY SCARCE STAMP . . . . . **6,250.00**



**859.** 91a, QV Ten Shilling with anchor watermark. F, some creases. A scarce stamp. . . . . **4,675.00**



**860.** 94-5, Neat cancels. VF . . . . . **420.00**



**861.** ★ 96, QV 2 Shilling 6d, VF, OG, some creases. Fresh colour. . . . . **625.00**



**862.** ★ 96a, Rare QV 2Sh6p BLUISH PAPER with "SPECIMEN" overprint. Nice centering, rich colour, VF, disturbed OG (Normal stamp Cat \$7,000 US) . . . . . **Est 600.00+**

**863.** 98-107, Lilacs & greens with better than average colours. Most F . . . . . **1,682.00**

**864.** ★ 108, QV 5 Shilling with "SPECIMEN" overprint. VF, LH, slight crease. **Est 275.00+**



**865.** ★ 108, QV Five Shilling, bright fresh colour, F-VF, LH . . . . . **1,150.00**



**866.** ★ 109, QV Ten Shilling with "SPECIMEN" overprint, nicely centered, VF, NG . . . . . **Est 500.00+**

**867.** 109, QV 10 Shilling with Lombard St. CDS. VF, minor TS . . . . . **768.00**

**868.** 109, QV 10 Shilling. F. . . . . **550.00**



**869.** 109, QV 10 Shilling, beautifully centered, light oval dated cancel. VF. Has 1982 Philatelic Foundation Certificate. . . . . **768.00+**



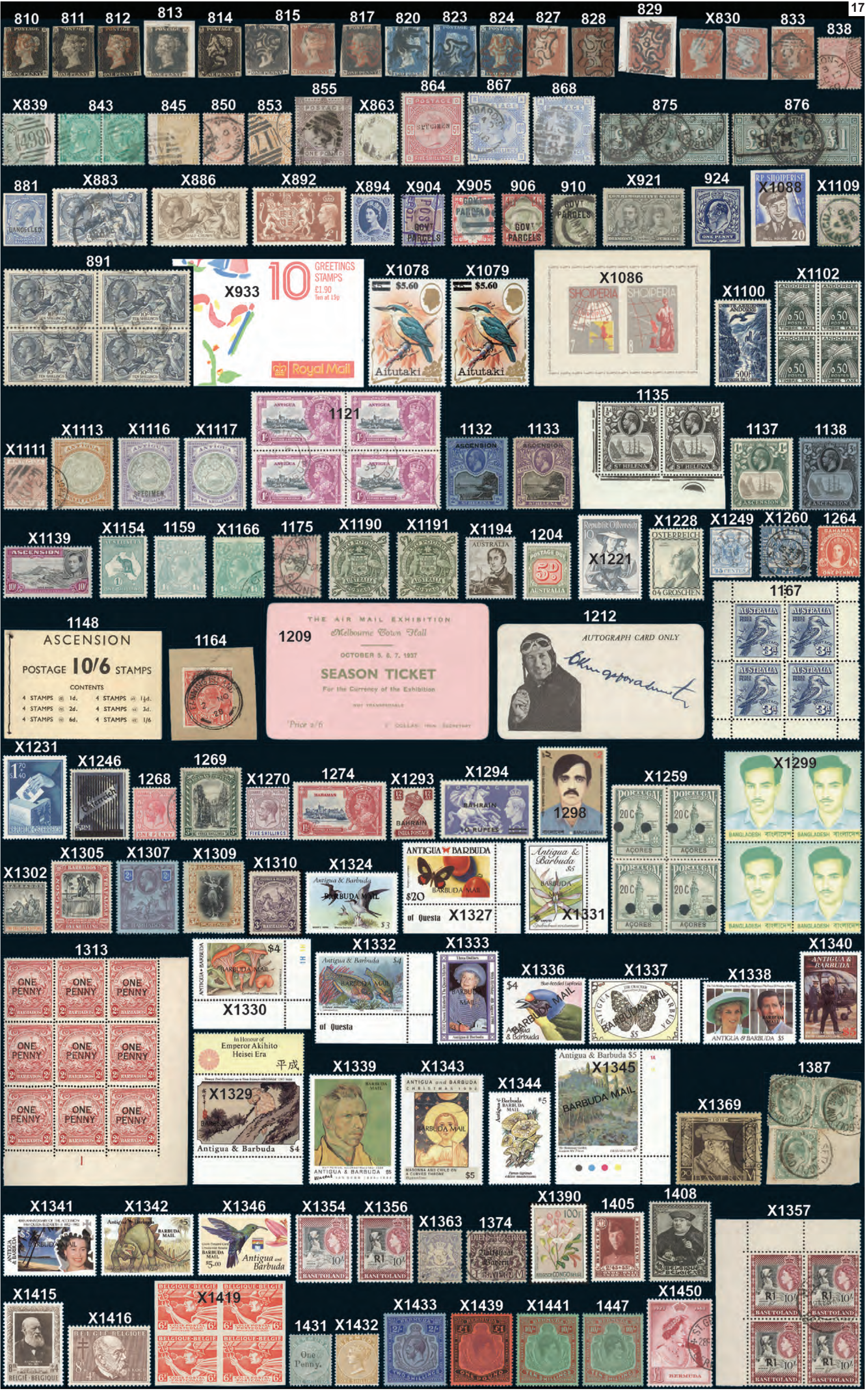





870. ○ 110, QV £1, neat Queen Victoria St 13 Aug. 1884 CDS's. F, one rounded corner. Guarantee b/s's. Cat \$3,500 . . . Est 750.00+



871. ○ 110, QV One Pound with Imperial Crowns watermark. F. Scarce . . . 3,000.00



872. ★ 112-22, 125-6, QV up to One Shilling. F-VF . . . . . 830.50



873. ★ 111-22, Mint QV Jubilee set to 1Sh. F-VF . . . . . 755.25

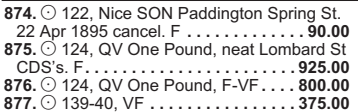

874. ○ 122, Nice SON Paddington Spring St. 22 Apr 1895 cancel. F . . . . . 90.00  
875. ○ 124, QV One Pound, neat Lombard St CDS's. F. . . . . 925.00  
876. ○ 124, QV One Pound, F-VF. . . . . 800.00  
877. ○ 139-40, VF. . . . . 375.00



878. ★ 142, KE £1 never hinged with black "SPECIMEN" overprint, pristine fresh colour, crisp impression. F-VF, NH. RARELY SEEN IN NH CONDITION. . . . . Est 2,000.00+



879. ○ 142, KE One Pound with SON SHEPHERDS BUSH EXHIBITION 14 May, 1908 (of FRANCO-BRITISH EXHIBITION) cancel. Rich bold colour, F-VF. A RARE FIRST DAY CANCEL OF THE EXHIBITION ON A ONE POUND STAMP . . Est 900.00+



880. ○ 142, Used KE One Pound. VF, light CDS, trivial nibbed LR corner perf. Has 2007 APS Certificate . . . . . 825.00

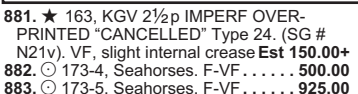

881. ★ 163, KGV 2 1/2p IMPERF OVER-PRINTED "CANCELLED" Type 24. (SG # N21v). VF, slight internal crease Est 150.00+



882. ○ 173-4, Seahorses. F-VF . . . . . 500.00  
883. ○ 173-5, Seahorses. F-VF . . . . . 925.00



884. ★ 174, KGV 5 Shilling Seahorse with "SPECIMEN" overprint. Nice rich colour, F-VF. Scarce. (SG #401s, Cat £925). . . Est 450.00+

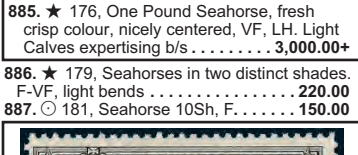

885. ★ 176, One Pound Seahorse, fresh crisp colour, nicely centered, VF, LH. Light Calves expertising b/s . . . . . 3,000.00+



886. ★ 179, Seahorses in two distinct shades. F-VF, light bends . . . . . 220.00  
887. ○ 181, Seahorse 10Sh, F. . . . . 150.00

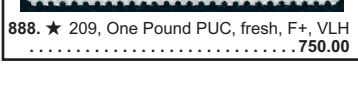

888. ★ 209, One Pound PUC, fresh, F+, VLH . . . . . 750.00



889. ○ 209, One Pound PUC, rich colour, nicely centered, VF. . . . . 675.00



890. ★ 222-4, Fresh & attractive mint set of the re-engraved KGV Seahorses. VF, NH (223 trivial little bend). . . . . 1,210.00

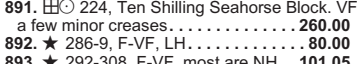

891. □ 224, Ten Shilling Seahorse Block. VF, a few minor creases. . . . . 260.00

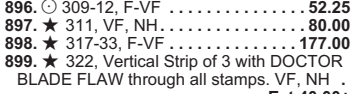

892. ★ 286-9, F-VF, LH . . . . . 80.00

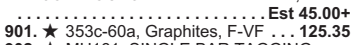

893. ★ 292-308, F-VF, most are NH . . 101.05

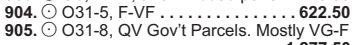

894. ★ 292-308, Also 296c, F-VF. . . . 102.50



895. ★ 309-12, VF . . . . . 240.00



896. ○ 309-12, F-VF . . . . . 52.25

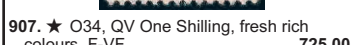

897. ★ 311, VF, NH. . . . . 80.00



898. ★ 317-33, F-VF . . . . . 177.00



899. ★ 322, Vertical Strip of 3 with DOCTOR BLADE FLAW through all stamps. VF, NH . . . . . Est 40.00+



900. ★ 323, Right margin vertical strip of 4 with MAJOR DOCTOR BLADE FLAW. VF, NH . . . . . Est 45.00+

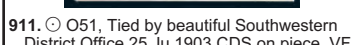

901. ★ 353c-60a, Graphites, F-VF . . . . 125.35

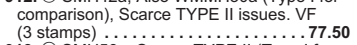

902. ★ MH161, SINGLE BAR TAGGING variety. F-VF, NH. . . . . Est 35.00+

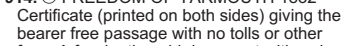

903. ○ O6, F-VF, a few nibbed perfs . . 140.00

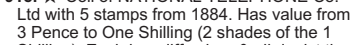

904. ○ O31-5, F-VF . . . . . 622.50

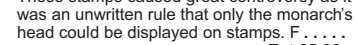

905. ○ O31-8, QV Gov't Parcels. Mostly VG-F . . . . . 1,277.50

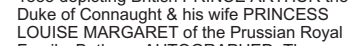

906. ○ O33, F-VF. . . . . 310.00

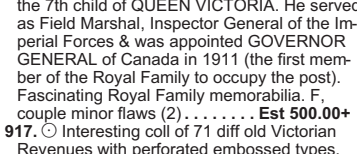

907. ★ O34, QV One Shilling, fresh rich colours. F-VF . . . . . 725.00

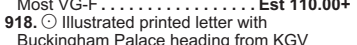

908. ○ O34, F. . . . . 85.00

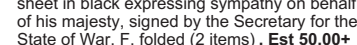

909. ○ O34-5, F. . . . . 220.00



910. ○ O36, F-VF. . . . . 310.00



911. ○ 051, Tied by beautiful Southwestern District Office 25 Ju 1903 CDS on piece. VF . . . . . 500.00+

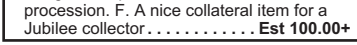

912. ○ SMH42a, Also WMMH30a (Type I for comparison), Scarce TYPE II issues. VF (3 stamps) . . . . . 77.50



913. ○ SMH56a, Scarce TYPE II (Type I for comparison). VF. . . . . 175.00



920. ★ Imperforate QV One Penny DE LA RUE ESSAY on wove paper in grey-green. Four full margins, VF, un gummed. Scarce . . . . . Est 100.00+

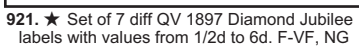

921. ★ Set of 7 diff QV 1897 Diamond Jubilee labels with values from 1/2d to 6d. F-VF, NG . . . . . Est 75.00+

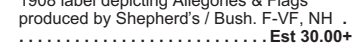

922. ★ Large blue Franco-British Exhibition 1908 label depicting Allegories & Flags produced by Shepherd's / Bush. F-VF, NH . . . . . Est 30.00+



923. ★ Two diff imperforate pairs of De La Rue "Minerva" test stamps, circa 1910. One in olive green, the other in carmine. VF, NH . . . . . Est 175.00+



924. ★ Imperforate KE TRIAL STAMP PROOF single in blue on gummed paper with zig-zag watermark. Produced in 1913 in Germany by Bruckman of Munich (printing company) as a sample for postage stamp contracts. Detailed write-up accompanies. VF, NH . . Est 100.00+



925. ★ Imperforate £20 Britannia OVERSEAS DOMINIONS "essay" stamp with bright carmine colour, on card. VF. . . . . Est 125.00+

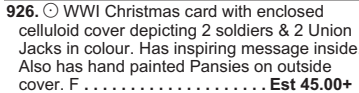

926. ○ WWI Christmas card with enclosed celluloid cover depicting 2 soldiers & 2 Union Jacks in colour. Has inspiring message inside. Also has hand painted Pansies on outside cover. F. . . . . Est 45.00+



927. ★ ROCKET MAIL stamp, 1934 Western Isles overprinted Isle of Wight FIRST FLIGHT (Ellington-Zwiler #5A1). VF, NH . . . . . Est 35.00+

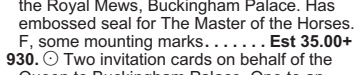

928. ★ Cpl set of 60 KGV1 1937 Coronation labels, printed by Harrison & Sons. F-VF, NH . . . . . Est 40.00+

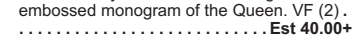

929. ○ Printed pass (5.25 x 3.5 in) circa 1940's for admission to view the King's Stables at the Royal Mews, Buckingham Palace. Has embossed seal for The Master of the Horses. F, some mounting marks. . . . . Est 35.00+

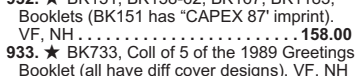

930. ○ Two invitation cards on behalf of the Queen to Buckingham Palace. One to an evening reception in 1966, the other to a Garden Party in 1967. Both bear gold embossed monogram of the Queen. VF (2) . . . . . Est 40.00+

**GR. BRITAIN (BOOKLETS):**

931. ★ BK145-50, VF, NH. . . . . 85.75

932. ★ BK151, BK158-62, BK167, BK1183, Booklets (BK151 has "CAPEX 87" imprint). VF, NH . . . . . 158.00

933. ★ BK733, Coll of 5 of the 1989 Greetings Booklet (all have diff cover designs). VF, NH . . . . . 145.00

**GR. BRITAIN (HERM ISLAND):**

934. □ HERM ISLAND PIGEON POST cover with 1sh Pigeon stamp tied by 1952 CDS. The cover has a metal grommet at LL which was used to attach the cover to a pigeon's leg. Write-up accompanies. VF. . . . . Est 50.00+

**GR. BRITAIN (ISLE OF MAN):**

935. ○ J1-8, Mint NH & used sets. VF 59.00

936. □ Lot of 2 diff unused b/w photo post-cards depicting a MAIL PLANE CRASH in Cheshire 1987 with a cargo of Royal Mail bags. The plane was returning to Speke Airport after being unable to land in the Isle of Man due to adverse weather. VF (2). . . . . Est 50.00+

**GR. BRITAIN (ERITREA):**

937. ★ 14-33, J6-10, F-VF . . . . . 292.55

**GR. BRITAIN (TURKEY):**

938. □ QV 40 Paras on 2 1/2d surcharged postal stationery envelope with British Post Office 1894 CDS. Addr to Berlin Germany (rec b/s). F. . . . . Est 40.00+

**GREAT BRITAIN COVERS**

939. □ Stampless cover 1753 from Inverness Scotland (2-line cancel) rated Free (privilege). Addr to Edinburgh. VG+, some soiling . . . . . Est 75.00+

940. □ Stampless folded letter datelined Brighton 31 Aug 1778 with a 4/SE London Bishop mark. Addr to Lichfield. F, some separation. A nice early cover with lovely calligraphy . . . . . Est 65.00+

941. □ Stampless 1794 folded letter with s/l "FALKIRK" cancel addr to Edinburgh. VF. A nice early cover . . . . . Est 75.00+

942. □ Stampless folded letter with London local "Two-Penny / Pt Paid / NW Oxford St." oval postmark & red oval "4 o'clock Even / 26 Nov" strike datelined 1803 to Red Lion Square. Fascinating contents inquiring if the writer Rev W. Gibson was related to "Richard Gibson the DWARF" from the reign of Charles I. Gibson was a well known courtier & painter. Has beautiful red wax seal depicting the Gibson Coat of Arms. F. . . . . Est 100.00+

943. □ Stampless 1808 folded letter with 2-line unframed "NEWMARKET 62" h/s. Addr to Saffron Walden. F. . . . . Est 40.00+



944. □ Stampless 1825 cover to London with superb strike of the stepped frame "MARAZON SHIP LETTER" on the reverse. Rated "1/8" with red 6 Oct, 1825 arrival cancel. F. VERY SCARCE SHIP LETTER . . . . . Est 600.00+

945. □ Stampless 1825 Trans-Atlantic letter from Liverpool to Wiscasset, Maine via New York. Has red New York CDS & SHIP h/s. F . . . . . Est 75.00+

946. □ Stampless folded letter with London local blue "T.P / Hackney NO" postmark, "2" hammer rate, "NIGHT / DE 19 / 1829" black octagonal time mark & bishop mark b/s's. VF . . . . . Est 45.00+

947. □ Stampless folded London local letter with black boxed "T-P / Gt Portland St" postmark, "2" hammer rate, & red oval "10 / F-NOON / 2 FE / 1832" b/s. Addr to House Committee, London Hospital. Interesting contents. F . . . . . Est 50.00+

948. □ Miniature size stampless folded London local letter with black "T.P / Coventry St" postmark, "2" hammer rate & red "4 EVEN / 12 DE / 1833" oval b/s. Interesting contents. F-VF . . . . . Est 45.00+

949. □ Stampless folded letter written in French from London 17 Mar 1836 to Paris. Nice markings incl boxed "KNIGHTSBRIDGE", various m/s rates. F. . . . . Est 50.00+

950. □ Stampless Trans-Atlantic folded letter from St. John, New Brunswick with black 2-line "COVE / SHIP LETTER" postmark. Has Cove 25 June, Waterford 26 July, & London 28 July 1836 b/s's. F . . . . . Est 200.00+

951. □ Stampless folded Trans-Atlantic ship letter datelined Liverpool 24 Nov 1836 to Philadelphia. Has red 1 Shilling 2d m/s rate, red "SHIP" h/s, red NEW YORK / 3 Jan transit & "per George Washington" (Blue Swallow Tail Line) m/s. F . . . . . Est 65.00+

952. □ Stampless 1840 Trans-Atlantic letter from Dunoon, Scotland to Lexington, Virginia via Paisley, New York & Boston. Forwarded to Philadelphia thence to Lexington. Nice variety of cancels & postal markings. F+ Est 150.00+

953. □ Stampless Trans-Atlantic cover with red boxed Whithorn 3 Mar 1842 cancel & 1 Sh/2d m/s rate to Oakville, Upper Canada. F, small edge tear. Interesting contents . . Est 40.00+

954. □ Stampless folded partial cross hatched letter with Southampton 4 Nov 1842 double arc cancel to Florence, (14 Nov b/s). Has red London PAID tombstone, "VIA D1 / PT. BEAUVOISIN" transit, gorgeous illustrated "Corrispies ta da Genoa" transit & 1sh7d m/s rate. F . . . . . Est 65.00+

955. □ Stampless entire (written in German) with red Manchester 5 Jan 1844 cancel addr to Gothenburg Sweden. On reverse has blue boxed "HULL SHIP-LETTER C.C. Ja 1844" & black boxed "KSNP/Hamburg/14 Jan '44" cancels. F . . . . . Est 200.00+

956. □ Stampless cover with red London/Paid double split-ring & crown illustrated PAID SHIP LETTER/LONDON 27 June 1846 cancels, "per Batavier" to Amsterdam 29 June b/s. F . . . . . Est 90.00+

957. □ Stampless 1848 Trans-Atlantic ship cover carried aboard Great Western (steam packet) from Manchester to Boston. Has Liverpool crown illustrated "SHIP LETTER" b/s & New York (red 12 ct) transits. F-VF. Engraving of the ship accompanies . . . . . Est 100.00+

958. □ Stampless folded Trans-Atlantic ship letter "per Asia" with Liverpool 18 Oct 1856 cancel to New York. Has "48" & "38 / CENTS" hammer rates. Interesting contents re trade in tallow, potash, wheat, cotton, etc. VF . . . . . Est 50.00+

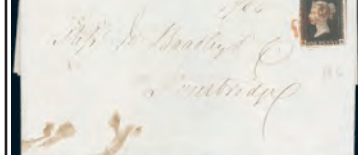
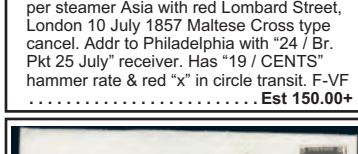
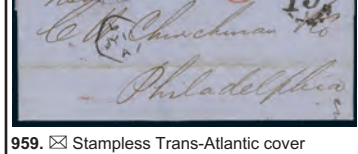
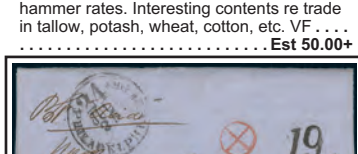
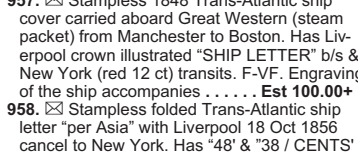

960. □ 1 (PI 6), Nice deep colour tied by red MC cancel on entire from London 11 Sept 1840 to Stourbridge. F-VF . . . . . Est 400.00+

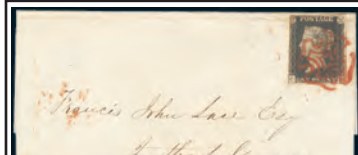

941. □ Stampless 1794 folded letter with s/l "FALKIRK" cancel addr to Edinburgh. VF. A nice early cover . . . . . Est 75.00+

961. □ 1 (PI 7) showing constant variety in "F". Tied by red MC cancel to folded cover from Radford 21 Aug 1840 to Skipton. F, couple file folds (one just affecting the stamp). Attractive cover . . . . . Est 300.00+

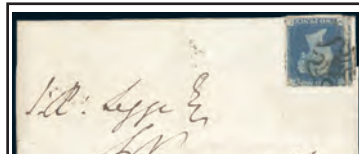

962. □ 2 (PI 2), Three margin single. Tied by black MC cancel on partial cover to Dublin with Rushyford & Durham 21 Jan 1842 b/s's. F . . . . . Est 450.00+

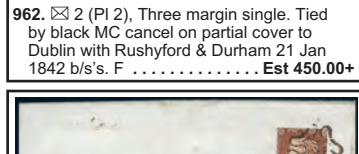

963. □ 3, Tied by VF Maltese Cross with numeral "11" cancel on cover to Kendal (blue rec b/s 26 Aug, 1843). VF. Cat \$1,150+ . . . . . Est 400.00+

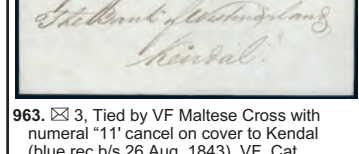

964. □ 4, Tied on 1848 lettersheet addr to Belfast Ireland (rec b/s). F. Cat \$350 . . . . . Est 135.00+



965





X918: A letter from Buckingham Palace. The Queen and I wish you God-speed, and a safe return to your homes and dear ones. A grateful Mother Country is proud of your splendid services characterized by unsurpassed devotion and courage. Signed George R.I.



X930: A letter from the Lord Chamberlain, commanded by Her Majesty to invite Mrs. John H. Roy Baxter and Mrs. Baxter to an afternoon party in the Garden of Buckingham Palace on Wednesday, the 12th July 1967, from 4 to 6 o'clock p.m.



941: A letter to James Innes Esq, Bank of Scotland, Edinburgh.

945: A letter to Mr. Alex. Johnston, Mercat Street, Glasgow.

947: A letter to The House Committee, London Hospital, City.

949: A letter to Paris.

942: A letter to Thomas Gill, Attorney at Law, Old North Street, Red Lion Square.

951: A letter to Mrs. Nathan Lott, Philadelphia.

952: A letter to Mrs. Mary Washington, Philadelphia.

954: A letter to Hooking, 11, 12, 13, 14, 15, 16, 17, 18, 19, 20, 21, 22, 23, 24, 25, 26, 27, 28, 29, 30, 31, 32, 33, 34, 35, 36, 37, 38, 39, 40, 41, 42, 43, 44, 45, 46, 47, 48, 49, 50, 51, 52, 53, 54, 55, 56, 57, 58, 59, 60, 61, 62, 63, 64, 65, 66, 67, 68, 69, 70, 71, 72, 73, 74, 75, 76, 77, 78, 79, 80, 81, 82, 83, 84, 85, 86, 87, 88, 89, 90, 91, 92, 93, 94, 95, 96, 97, 98, 99, 100.

955: A letter to Gallenberg.

950: A letter to Mrs. Bluff Esq, 11, 12, 13, 14, 15, 16, 17, 18, 19, 20, 21, 22, 23, 24, 25, 26, 27, 28, 29, 30, 31, 32, 33, 34, 35, 36, 37, 38, 39, 40, 41, 42, 43, 44, 45, 46, 47, 48, 49, 50, 51, 52, 53, 54, 55, 56, 57, 58, 59, 60, 61, 62, 63, 64, 65, 66, 67, 68, 69, 70, 71, 72, 73, 74, 75, 76, 77, 78, 79, 80, 81, 82, 83, 84, 85, 86, 87, 88, 89, 90, 91, 92, 93, 94, 95, 96, 97, 98, 99, 100.

960: A letter to Boston, U.S.

964: A letter to New York.

968: A letter to London.

969: A letter to London.

967: A letter to London.

970: A letter to Dr. L. R. Koecker, 1302 Walnut Street, Philadelphia, U.S.

971: A letter to New York.

972: A letter to Paris.

973: A letter to London.

974: A letter to Richard & Isaac Esq, Spain.

975: A letter to Paris.

977: A letter to Paris.

979: A letter to Paris.

980: A letter to London.

981: A letter to Oxford.

982: A letter to Bicester.

984: A letter to Amsterdam.

985: A letter to Hythe, Kent.

986: A letter to Rotterdam.

987: A letter to Amsterdam.

987: A letter to Amsterdam.

988: A letter to Amsterdam.

989: A letter to Amsterdam.

990: A letter to Amsterdam.

991: A letter to Amsterdam.

992: A letter to Amsterdam.

993: A letter to London.

994: A letter to Rotterdam.

995: A letter to Amsterdam.

996: A letter to Amsterdam.

996: A letter to Amsterdam.

997: A letter to Amsterdam.

998: A letter to Amsterdam.

999: A letter to Amsterdam.

1000: A letter to Amsterdam.

1003: A letter to Amsterdam.

1001: A letter to Amsterdam.

1007: A letter to Amsterdam.

1010: A letter to Amsterdam.

1002: A letter to Amsterdam.

1006: A letter to Amsterdam.

1009: A letter to Amsterdam.

1008: A letter to Amsterdam.

X1011: A letter to Amsterdam.

1012: A letter to Amsterdam.

VISIT OUR WEB SITE [www.vanceauctions.com](http://www.vanceauctions.com)



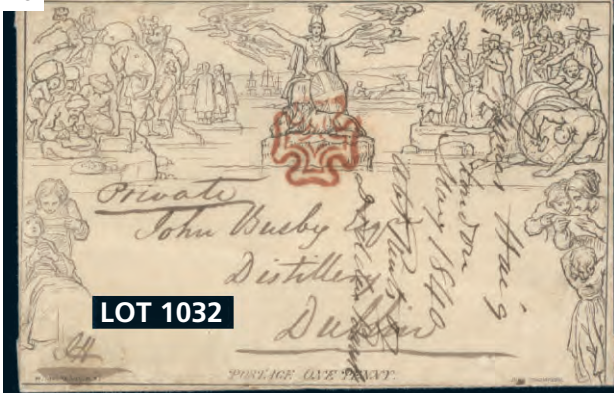

**LOT 1032**



**LOT 1033**

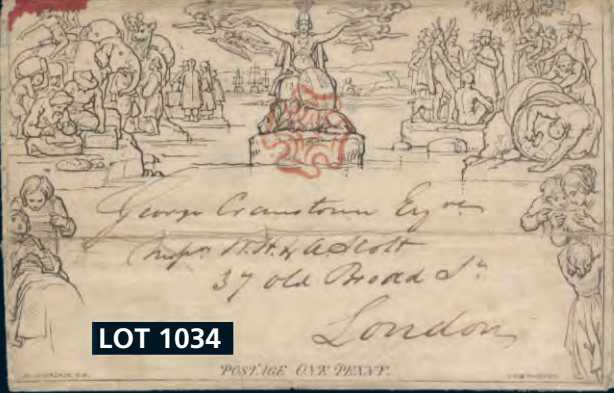

**LOT 1034**

**GR. BRITAIN COVERS Continued**

**984.** 89, Tied by Reg'd oval "W.D.O." 20 Apr 1893 cancels on QV 1/2d & 3d private order Postal Stationery envelope with Eaker Street #66 20 Apr 1893 CDS to Amsterdam. F. . . . . **Est 100.00+**

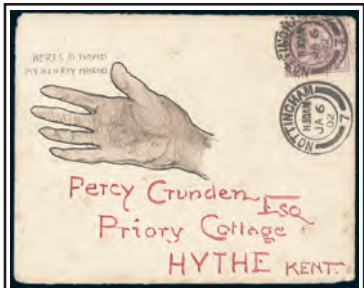

**985.** 89, Tied by Nottingham 6 Jan 1902 CDS on cover to Hythe, Kent (7 Jan b/s). Depicts HAND PAINTED - ILLUSTRATED extended hand; caption "HERE'S A HAND / MY HEARTY FRIEND". F, minor soiling. Nicely rendered . . . . . **Est 225.00+**

**986.** 89; Plus two 1d & 1 1/2d QV Postal Stationery cut squares, Tied by North Western District Office 2 July 1909 CDS's (late usage) on cover with London Reg'd oval. Addr to Rotterdam. F+. Very attractive cover **Est 100.00+**

**987.** 89 (Pair), Tied by Bushy Newton 13 Jan 1899 CDS's on Reg'd embossed QV 2d & 3d private order Postal Stationery envelope to Amsterdam. F, minor bends. Attractive. . . . . **Est 100.00+**

**988.** 89 (Pair), 111, Tied by London area 15 Nov 1899 CDS's on embossed QV private order 3d & 4d Postal Stationery envelope with Tooting Reg'd oval. Addr to Amsterdam Holland. F. . . . . **Est 85.00+**

**989.** 101 (2), Tied on a QV Registered Letter Postal Stationery envelope with 2 Pence imprint from London 20 Aug 1884 to Brussels Belgium (rec b/s). F. . . . . **Est 65.00+**

**990.** 111, Tied by Great Somerford 27 Apr 1888 Squared Circle cancel on Official Military folded order to an officer in Marlborough. Has Regimental orders for a number of officers to go to camp at Aldershot. Interesting early Military item. F. . . . . **Est 50.00+**

**991.** 111, 113 (Strip of 3), 115, Tied by Bushy Newtown 23 Nov 1896 CDS's front & back on QV 1 1/2 & 6 Pence private order Postal Stationery envelope via Watford to Amsterdam. F, some wrinkling. Attractive. . . . . **Est 100.00+**

**992.** 112, Private Perfin tied to London 18 Oct 1897 duplex cancels on illustrated QV 1d postal stat advertising envelope for Anglo-Swiss Condensed Milk Co. Addr to Amsterdam. F. Attractive . . . . . **Est 100.00+**

**993.** 114, Tied by Killarney 11 July 1900 CDS on cover with red "Gt. Southern Hotel, Lakes of Killarney" corner card to Vienna. REDIRECTED to London & twice within London. Has several m/s's incl. "Paid by Union Bank", & Postage Due h/s's. Also Austria #17 (3) tied on reverse. F, some edge wear. AN EYE-CATCHING COVER. . . . . **Est 180.00+**

**994.** 115, Plus QV 1/2d & 1d Postal Stationery cut squares tied by Hammersmith / Broadway 23 Oct 1909 CDS's on stamp dealer cover with 2 diff Reg'd cancels to Rotterdam. F. . . . . **Est 75.00+**

**995.** 115, Tied by Ipswich 12 Dec 1892 Reg'd oval cancel on QV private order 1/2d Postal Stationery envelope with London Reg'd hooded cancel. Addr to Amsterdam. F. Attractive. . . . . **Est 75.00+**

**996.** 128, Tied by London 18 Sept 1903 squared circle cancel on beautifully ad cover (front only) in blue, red & black to Llandowry, Wales. F-VF. . . . . **Est 100.00+**

**997.** 128, Tied by London 1904 CDS on cover with "TARIFF REFORM LEAGUE" on flap. Addr to The Right Honourable Sir Edward Malet, GCB, Bexhill-on-Sea. Malet was a British Diplomat & held many important posts incl Secretary of Legations at Peking & Constantinople; Consul General in Egypt 1879-83; Ambassador to the German Empire; etc. F-VF . . . . . **Est 50.00+**



**998.** 128, Tied by Shepherds Bush 21 Jan 1907 CDS on HAND ILLUSTRATED ART ink drawing cover. Depicts a giant man smoking a cigar outside a Stage Door with men holding billboards, etc. Addr to Sunderland (rec b/s). F. . . . . **Est 225.00+**

**999.** 128, plus KE embossed 1/2d & 3d private order Postal Stationery cut square tied by Ipswich 1 Oct 1909 Reg'd ovals via Harwich to Rotterdam. Has nice Whitfield King & Co., stamp dealer seal on back. F. . . . . **Est 75.00+**

**1000.** 143, Tied by Portsmouth 8 Sept 1906 CDS on coloured postcard depicting the wreck of the HMS MONTAGU RUN AROUND AT LUNDY ISLAND. The Montagu was a pre-dreadnought battleship. She was one of the fastest warships at the time. During wireless experiments in 1906 she ran aground & repeated attempts to refloat the ship failed. F. . . . . **Est 65.00+**

**1001.** 143 (Pair), Plus KE 6d Postal Stationery cut square tied by Manor Park & Sandr. Park 21 Aug 1907 CDS's on Reg'd cover to ALGERIA. F. Nice foreign destination cover with unusual franking. . . . . **Est 65.00+**

**1002.** 143, Tied by Ulverston 8 July, 1911 CDS on b/w real photo postcard. Depicts an enormous wooden pile being built for a bonfire for the 1911 Coronation of KGV. VF. A MOST UNUSUAL POSTCARD! . . . . . **Est 75.00+**

**1003.** 151, Tied on FIRST UNITED KINGDOM AERIAL POST postcard from London 9 Sp 1911 (Hammer 5) with red brown cachet. F. . . . . **Est 125.00+**



**1004.** 151 (2), Tied on FIRST UNITED KINGDOM AERIAL POST postcard from London 9 Sept, 1911 with olive green cachet. The cancel has Hammer #3 indicia. Postcard is addr to Nawalapitiya CEYLON with rec b/s. VERY SCARCE DESTINATION. F, some creasing . . . . . **Est 150.00+**



**1005.** 151 (2), Tied on FIRST UNITED KINGDOM AERIAL POST postcard from London 9 Sept, 1911 with olive green cachet. The cancel has Hammer #5 indicia. VF. . . . . **Est 100.00+**

**1006.** 151, Tied on FIRST UNITED KINGDOM AERIAL POST postcard from London 11 Sp 1911 (Hammer 1) with brown cachet. Addr to St. James. F, corner crease. . . . . **Est 100.00+**

**1007.** 151-2, Tied by Kingston 22 June 1911 on "Coronation Day" First Day cover (front only). F. . . . . **Est 50.00+**

**1008.** 159 (Pair), Tied by Queensborough 24 July 1916 CDS's on WWI Military cover to BEF, France. Returned / incomplete addr, with 4 diff h/s's & m/s markings; plus large Officially Sealed label on back. F **Est 50.00+**

**1009.** 187-8, Tied by Wallingford 17 Sept 1927 CDS's on KGV One Penny postal stationery card. Posted from Southern Command Military Manoeuvres 1927 at Sheepset Farm Camp Post Office. Addr to British Army on the Rhine. VF. . . . . **Est 60.00+**

**1010.** 188, 195, Tied on cacheted Imperial Airways FFC from London to Dodoma, Tanganyika 9 Dec 1931. F. . . . . **Est 100.00+**

**1011.** 188/259, Tied by various Czechoslovakia FPO WWII cancels in 1942-3 in green, black & rose on 2 covers & KGV 1/2d postal stationery envelope to Kingston, Surrey. VF. Attractive lot! . . . . . **Est 50.00+**

**1012.** 193, Tied on England to Egypt 29 Mar 1929 FFC cover to Cairo via Alexandria (b/s's). Has very attractive violet triangular airmail etiquette depicting plane over Statue of Liberty. VF. . . . . **Est 75.00+**

**1013.** 193, 200, Tied by London Air Mail 4 Apr 1931 CDS's on Experimental Air Mail Flight cover to Australia with Melbourne 29 Apr 1931 b/s. VF. Details of the flight & a map accompany . . . . . **Est 50.00+**

**1014.** 194, Tied on each Imperial Airways FFC from London to Juba Sudan 27 Feb 1931. Has Returned to Sender notation on the front, Sudan TPO on reverse, etc. F. . . . . **Est 100.00+**

**1015.** 212, Tied by Glasgow 1 Nov 1934 CDS on FFC LIVERPOOL to GLASGOW. Has violet boxed "RAS / 3d PAID" handstamp. Only about 120 covers flown. F. . . . . **Est 70.00+**

**1016.** 234, Tied by Dunganon 25 June 1937 CDS on KGV Coronation b/w photo postcard depicting The King, Queen & Westminster Abbey. Addr to Czechoslovakia. VF. . . . . **Est 45.00+**

**1017.** 234 (2), 235 (2 Pairs), 236 (2), 239 (2), Tied on "last surcharged airmail" cover to L.A. Wydham, House of Assembly Cape Town (matching b/s) & "First Flying Boat Service by Conopus to Lindi, BEA. Each has blue Imperial Airways plane illustrated label. VF (2 covers) . . . . . **Est 50.00+**

**1018.** 307, Tied by London 1954 cancel on airmail cover to Canada. Has violet boxed "SALVAGED MAIL / AIRCRAFT CRASH / PRESTWICK 25-12-54" handstamp. F. . . . . **Est 75.00+**

**1019.** 358, Tied by HOVERCRAFT illustrated cach on Wallasey to Rhyl 20 July 1952 FFC. Also 2 1/2d postal stationery card with RETURN TRIP cachet plus colour photo unused French postcard depicting HOVER-SPEED ship which serviced Ramsgate / Calais route. F-VF (3) . . . . . **Est 45.00+**

**1020.** 361, 444; Also Australia #423, Tied on each GIPSY MOTH IV cover for Round the World voyage Plymouth - Sydney - Plymouth Aug 1966-May 1967. F-VF . . . . . **Est 45.00+**

**1021.** 398p-400p, Red Cross Phosphor set tied by Liverpool 15 Aug 1963 cancel on each FDC. VF, unaddr (SG £90) . . . . . **Est 50.00+**

**1022.** 560; Also France #1214, Tied on each DOVER to BOULOGNE & return 1 Aug 1968 HOVERCRAFT FFC's. Each is PILOT SIGNED. VF, unaddr (2) . . . . . **Est 50.00+**

**1023.** 1334, MH204, Tied by special Royal Mail, London 27 May 1997 cancel on Victoria & George Crosses illustrated Reunion cover. AUTOGRAPHED by I. Fraser VC recipient & A. Lowe GC recipient. VF . . . . . **Est 75.00+**

**1025.** 1943, Tied by Queen Elizabeth / Queen Mother, London 4 Aug 2000 special cancel on Royal Mint cach numismatic 100th Birthday FDC with matching £5 coin insert. VF, unaddressed. Gorgeous cover! . . . . . **Est 50.00+**

**1026.** MH36, Tied by Lockerbie CDS on LOCKERBIE ACADEMY HOVERCRAFT FIRST WATER TRIAL cover 29 June 1971, addr to Broxbum. PILOT SIGNED (only 4 signed like this). VF . . . . . **Est 40.00+**

**1027.** MH60, Tied by special 1 Mar 1976 cancel on cach cover for the BRITISH ARMY & ROYAL NEPALESE ARMY MOUNT EVEREST EXPEDITION. Write-up accompanies noting that 2 members of the team reached the summit & one member of the expedition was killed on the way up after falling into a crevasse. VF . . . . . **Est 60.00+**

**1028.** MH297, Tied by special 75th Anniversary Royal Br. Legion Scotland 21 June 1996 cancel on colour illustrated postcard AUTOGRAPHED by WWII VICTORIA CROSS recipients J. Kenneally, P. Porteous, I. Fraser, T. Watkins & J. Hinton. The card depicts A. Baker VC. VF . . . . . **Est 125.00+**

**1029.** MH297, Also Isle of Man 706 (2), Tied by special June 1996 cancels on 3 diff illustrated postcards, each AUTOGRAPHED by VICTORIA CROSS recipient JOHN KENNEALLY for gallantry for his one-man charge on German position at Bou Arada during WWII. Cards depict Victoria Cross, C. Banks VC, & F. Grenfell VC. VF (3 postcards) . . . . . **Est 100.00+**

**1030.** U1, Unused One Penny Mulready envelope (#A176). F, some soiling **Est 175.00+**

**1031.** U1, Mulready envelope (#A153) mailed from Oxford 2 July, 1840 to Piccadilly, London (3 July rec), with red MC cancel. F, toned. Cat \$600. . . . . **Est 200.00+**

**1032.** U1, One Penny Mulready envelope (#A189) with red MC cancel & addr to JOHN BUSBY DISTILLERY in Dublin. On reverse has London 11 MAY, 1840 origin CDS cancel & next day transit postmark. VF, some docketing on the front side. AN EARLY FIRST WEEK OF USAGE MULREADY TO AN IRELAND LIQUOR DISTILLER. See photo above. . . . . **Est 750.00+**

**1033.** U2, Unused Two Pence Mulready envelope. F. See photo above. . . . . **Est 400.00+**

**1034.** U3, One Penny Mulready letter sheet (#A19) addr to London cancelled by red MC. Reverse has red MANCHES-TER 11 May, 1840 CDS & a same date transit date stamp alongside. F, small red edge stain, some sensible reinforcement, some flaws. A VERY SCARCE FIRST WEEK OF USAGE. See photo above. . . . . **Est 650.00+**

**1035.** QV 1/2d Postal Stationery card used from Windermere 3 Oct, 1870 to Leamington. Postal cards were introduced by the P.O. on 1 Oct 1870 so this example is a 3RD DAY CANCEL. F, small edge tear. . . . . **Est 40.00+**

**1036.** QV 1/2d brown Postal Stationery card with a perfect strike of the fancy crowned PENNY POSTAGE JUBILEE GUILDHALL 16 May, 1890 cancel. F. . . . . **Est 35.00+**

**1037.** Two diff unused colour photo bas relief gift covers circa 1901. Depict KE & Queen Alexandra. F-VF (2) . . . . . **Est 75.00+**

**1038.** Patriotic postcard 1902 issued for the Coronation of KE. Depicts portraits of KE & Queen Alexandra along with Union Jack, Red Cross & musical notes of "God Save The King". Used in France. F . . . . . **Est 65.00+**

**1039.** Unused b/w real photo postcard circa 1902 depicting FOUR GENERATIONS OF THE ROYAL FAMILY. Incl QV, KE, The Prince of Wales (later KGV) & Prince Edward (later KEVII). F, minor wrinkle. . . . . **Est 60.00+**

**1040.** Unused b/w mourning postcard circa 1902 (printed in Monaco) depicting QUEEN VICTORIA. VF. . . . . **Est 75.00+**

**1041.** Patriotic postcard depicting KING EDWARD & QUEEN ALEXANDRA with Union Jack flag behind them. Printed & used in France in 1903. F. . . . . **Est 60.00+**

**1042.** Unused coloured bas-relief postcard of KE circa 1905, with glitter. VF. **Est 50.00+**

**1043.** Coll of 5 diff early postcards depicting SALVATION ARMY workers. Three depict General Booth, the others Lieut Col Otway & Florence Worth. One used 1905, the others unused. F-VF (5) . . . . . **Est 75.00+**

**1044.** Unused b/w postcard (made in France) circa 1908 depicting KING EDWARD VII. VF . . . . . **Est 50.00+**

**1045.** Unused b/w postcard circa 1908 depicting RUDYARD KIPLING. He was a famous English novelist & short-story writer who was born in British India which inspired much of his work incl Jungle Book, Kim, etc. VF . . . . . **Est 60.00+**

**1046.** Unused b/w photo postcard circa 1910 depicting an early experimental SUBMARINE approaching Portsmouth Harbour. Shows the sub riding on the surface with it's crew standing on deck. F . . . . . **Est 75.00+**

**1047.** Two diff colour illustrated Tuck's Patriotic postcards circa 1910. Both depict portraits of FIELD MARSHAL H.R.H. THE DUKE OF CONNAUGHT in diff uniforms. VF, unused, one with message (2) . . . . . **Est 50.00+**

**1048.** Three diff colour illustrated Tuck's Patriotic postcards, circa 1910. Each depicts a battle action scene for a recipient of the VICTORIA CROSS MEDAL. Incl Admiral Raby, Duncan Boyse & Samuel Parks. Has details of their heroic acts on the reverse. VF (3) . . . . . **Est 70.00+**

**1049.** Unused b/w real photo glossy postcard issued for the 22 June 1911 Coronation. Depicts KGV, Queen Alexandra, their 6 children, Buckingham Palace, etc. VF . . . . . **Est 65.00+**

**1050.** Unused b/w real photo postcard circa 1912 depicting KGV, QUEEN MARY & THE PRINCE OF WALES. VF. . . . . **Est 65.00+**

**1051.** Unused b/w real photo postcard circa 1912 depicting central portraits of KGV & QUEEN MARY along with their 6 children. All with names below each portrait. VF. Scarce . . . . . **Est 75.00+**

**1052.** Unused b/w real photo postcard depicting the COLCHESTER RAILWAY DISASTER 12 JULY 1913. Shows the wrecked locomotive & train with workers alongside. VF. Scarce . . . . . **Est 75.00+**

**1053.** Unused WWI postcard circa 1915 depicting THE PRINCE OF WALES & PRINCE ALBERT standing together with Union Jack behind plus biplane, naval ship & canon. Entitled "FOR THE EMPIRE! THE KING GIVES HIS TWO SONS TO THE WAR!". F, pinhole at top . . . . . **Est 65.00+**

**1054.** Unused coloured WWI patriotic postcard depicting a British military officer with drawn sword & a large Union Jack flag. VF. Scarce . . . . . **Est 60.00+**

**1055.** Unused WWI sepia postcard depicting THE BRITISH NAVY'S PIGEON POST. Shows a British Submarine Officer sending a message by carrier-pigeon. VF. VERY UNUSUAL ITEM! . . . . . **Est 80.00+**

**1056.** Unused b/w photo postcard circa 1920's depicting a HANDLEY PAGE W.10 AIR LINER along with inset portrait of Capt Earl Fielden. This was for National Aviation Day Campaign promoting civil aviation & has printed note from Sir Alan Cobham. VF . . . . . **Est 70.00+**

**1057.** Interesting coll of 7 diff unused sepia postcards from the 1924 BRITISH EMPIRE EXHIBITION. Depicts various Pavilions / Buildings incl those from Sarawak, Gold Coast, Palestine, Burma, etc. VF **Est 50.00+**

**1058.** Unused real photo WWI patriotic postcard circa 1930's depicting the Royal Navy Battleship "HMS RODNEY" with a Union Jack flag behind. She played a major role in the sinking of the German Battleship "Bismarck" in 1941. VF . . . . . **Est 60.00+**

**1059.** Nice coll of 7 diff cach FFC's from 1931-39. Has both domestic & foreign destinations. Incl 1931 London to Khartoum; 1939 Southampton to Guernsey; 1934 Kirkwall to Inverness; 1935 Liverpool to Isle of Man; etc. F-VF. . . . . **Est 90.00+**

**1060.** Lovely b/w real photo Valentine's postcard circa 1938 depicting KGV. This is the Bertram Park portrait. VF . . . . . **Est 65.00+**

**1061.** Unused b/w Tuck's postcard circa 1939 depicting the "Wilding" portrait of KGV & QUEEN ELIZABETH. VF. . . . . **Est 50.00+**

**1062.** Unused WWI Salvation Army photo illustrated Patriotic postcard depicting KGV & Queen Elizabeth & Salvation Army Officers incl General Carpenter inspecting mobile canteens. VF . . . . . **Est 40.00+**

**1063.** Unused glossy WWI patriotic postcard depicting a VICKERS WELLESLEY LONG RANGE BOMBER in flight with a UNION JACK in the background. VF . . . . . **Est 65.00+**

**1064.** Lot of 4 different b/w real photo postcards circa 1940's-50's depicting PRINCE CHARLES (now King Charles). Shows him with his mother QE, after his Christening, & one with KGV. VF (4) . . . . . **Est 60.00+**

**1065.** Two unused b/w photo Patriotic postcards depicting KGV, Queen Elizabeth, Princesses Elizabeth & Margaret at St. Paul's Cathedral for the 1943 Thanksgiving Service for the North Africa Victory. VF (2) **Est 45.00+**

**1066.** Accum of 28 WWII covers from 1940-43 to USA. All with TAPE CENSORS with a wide variety of Examiner Numbers. Mostly VG-F . . . . . **Est 40.00+**

**1067.** Stampless OHMS airmail cover with fieldpost Office 8 Ju 1948 cancel addr to London England. Has violet boxed "INDIAN MILITARY MISSION/7 Jun 1948/BERLIN, BAOR". VF . . . . . **Est 45.00+**

**1068.** Stampless Official cover with red London F.S. Office Paid 21 Jan 1952 CDS & violet oval "Foreign Office" h/s to Australia. Enclosures incl letter sheet with blue Coat of Arms signed by Secretary to The Foreign Secretary ANTHONY EDEN as well as a crest embossed piece signed by Eden. He later became Prime Minister in 1955-7. F-VF . . . . . **Est 75.00+**

**1069.** HERM ISLAND PIGEON POST COVER with 1sh Pigeon stamp tied by 1952 CDS. The cover has a metal grommet at LL which was used to attach the cover to a pigeon's leg. Sold by Tatham Stamp Co. in the 1950's & their descriptive text accompanies. VF . . . . . **Est 50.00+**

**1070.** Free frank official cover with red LONDON S.W.I. OFFICIAL PAID 7 Apr 1954 CDS to a J.B. Dodge, Prince's Gate, London. Has "PRIME MINISTER" imprint at LL. SIR WINSTON CHURCHILL held the office at the time (10 Downing St, Whitehall on flap). F-VF . . . . . **Est 65.00+**

**1071.** Stampless 1954 airmail cover from Billericay, Essex addr to Vancouver, Br. Columbia. Has violet boxed "SALVAGED MAIL / AIRCRAFT CRASH / PRESTWICK 25-12-54" handstamp. F. . . . . **Est 75.00+**

**1072.** Stampless cover with red London / Official Paid 15 Jan 1973 cancel, black "PRIME MINISTER" imprint at LL & "10 Downing Street, Whitehall" on flap. Has Crest illustrated note of acknowledgment enclosed. F, bit soiled . . . . . **Est 35.00+**

**1073.** 1-10, F-VF, CDS's . . . . . **93.50**

**1074.** 48-61A, F-VF . . . . . **70.00**

**1075.** Gr. Britain #143, Tied by Derby 2 Feb 1906 CDS on colour illustrated artist signed Patriotic postcard to Grimsby. From the "King's Subjects" series depicting a Camel Driver, scene of Aden & blue vignette of KE. F-VF. . . . . **Est 50.00+**

**1076.** SS★ 476/593, Coll of 22 diff perf/imperf SS's, from 1960-2 (mentioned in Scott). VF, most NH. . . . . **83.00**

**1077.** ★ 216a-46e (pairs), 246A-D, Bird set to \$5. VF, NH . . . . . **81.30**

**1078.** ★ 293-311, VF, NH . . . . . **90.00**

**1079.** ★ 294a-306a (pairs), 307-11, Bird set to \$5.60. VF, NH . . . . . **96.00**

**1080.** ★ O1-16, Set to \$5. VF, NH. . . . . **74.35**

**ALBANIA:**  
**1081.** ★ 163-85, F-VF . . . . . **74.10**

**1082.** ★ 191, Unlisted IMPERF BLOCK. VF, NH . . . . . **Est 40.00+**

**1083.** 252, C31, C36-7, C39, Tied on Tirane to Rome 6 July 1931 FFC (also FDC for the 3 surcharged stamps). Addr to Sweden & has Berlin Airport & Stockholm transits. F-VF . . . . . **Est 75.00+**

**1084.** 354-60, Uncancelled singles affixed on large illustrated patriotic unaddr cover with cachet depicting battle scene in brown. Has violet star illustrated Albanian National Army of Liberation 1943-45 h/s. F-VF. **Est 100.00+**



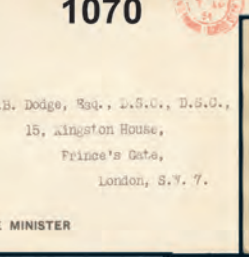
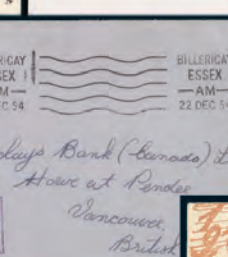
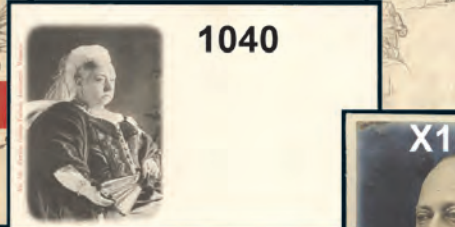





LOT 1131



LOT 1186



LOT 1206

ANGOLA: 1105. 368, 370, 375, Animal issue stamp images printed on 2 diff official each "SPECIMEN" covers. The 3 images are printed directly on one cover; while they are printed on an imperf piece & affixed on the other cover. Each cover has Luanda 16 Dec 1957 CDS cancel. F-VF (2 covers). Est 50.00+



1106. Stampless folded letter datelined Antigua 5 March, 1809 addressed to Sommershire, England, rated "1/1" in with "by the Packet" in m/s. Has black brown "FALMOUTH PACKET" h/s. VF Est 225.00+

1107. 2, F, NG. Est 135.00



1108. 2-4, Scarce QV set with star watermarks. F, NG. Est 1,185.00

1109. 12-17, VG-F. Est 302.25
1110. 13, F. Est 67.50
1111. 13-5, F-VF. Est 103.50
1112. 19, F. Est 77.50
1113. 21-5, F-VF. Est 85.50



1114. 21-30, Cpl KE set to 5 Shilling. Nice fresh colours, F-VF. Est 388.75



1115. 21-30, Cpl set up to 5 Shilling all with "SPECIMEN" overprints. Fresh colours, F-VF. Est 325.00+

1116. 27-8, Overprinted "SPECIMEN". F-VF, HH. Est 75.00+
1117. 31-8, Cpl set to 2sh. F-VF. Est 195.25
1118. 42-57, KGV set to 4 Shilling. F-VF. Est 261.00
1119. 58-63, F-VF. Est 55.00



1120. 67-76, Cpl Tercentenary set perforated "SPECIMEN". Fresh colour, F-VF, LH. Est 275.00+

1121. 80, Silver Jubilee One Shilling used block with neat St. John's 6 May 1935 First Day cancels. VF. A choice item. Est 75.00+
1122. 84-95, F-VF. Est 71.30
1123. 92, 121, Also mint 120. F-VF. Est 64.50
1124. 98-9, KGV Silver Wedding set tied by St. John's 3 Jan 1949 cancels on FDC. F-VF. Est 25.00+
1125. 107-21, F-VF. Est 77.95



1126. Pre-stamp folded letter date-lined Tucuman 3 May 1820, addr to Buenos Aires. Has "FRANCO" & "TUCUMAN" s/l handstamps both in red. Exceptional condition. VF. Scarce. Est 200.00+

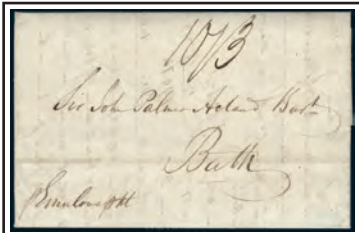

1127. Stampless Trans-Atlantic folded letter dateline Buenos Aires 18 July 1832 to Bath, England rated 10/3. On reverse has green "BUENOS AYRES O" h/s applied at Falmouth. F. Est 175.00+

1128. 335, 345-6, Tied on GRAF ZEPPELIN 6th South America Aug 1934 return flight cover, addr to Braunschweig. F-VF, small edge tear. Est 50.00+

1129. SS★ 452, VF, NH, trivial gum bends. Est 75.00

1130. 851, Tied on each Tourist Visit / Ship cover by special Admiral Brown Base, Argentine Antarctic 19 Jan 1969 cancel. Has 2 diff "M.S. Aquiles" cachets & a variety of other Antarctic related h/s. SIGNED by base official. F-VF. Est 45.00+

1131. C20-4, Cpl Zeppelin overprinted set neatly tied by Buenos Aires 21 May 1930 CDS's on each GRAF ZEPPELIN flight cover. Addr to famous philatelist Charles J. Phillips at the Mayflower Hotel in New York City. F. Has been signed by Roger Koerber & with a photocopy of 2006 Raybaudi Certificate (Sieger Cat 650 Euro). See photo above. Est 650.00+

ASCENSION: 1132. 7, KGV 2Sh, F-VF. Est 120.00
1133. 8, KGV 3 Shilling, VF. Est 200.00
1134. 9, VF. Est 60.00
1135. 10, Horiz corner margin pair with the left stamp having the CLEFT ROCK variety. VF, NH (SG Cat £117). Est 75.00+



1136. 10-21, KGV set to 3 Shilling, fresh colours, F-VF. Est 436.25

1137. 11a, TORN FLAG variety, Fresh, F+, LH (SG #11b, Cat £150). Est 125.00+
1138. 21, KGV 3 Shilling, F-VF. Est 110.00
1139. 40-9, KGV set to 10Sh. F-VF 202.85



1140. 42, KGV 1 1/2d with DAVIT FLAW. Fresh, VF, OG. (SG #40a, Cat £400). Est 350.00+

1141. 44, F-VF, VLH. Est 65.00



1142. 47a, KGV 1 1/2d with the scarce "DAVIT FLAW" variety. Beautifully centered, VF, LH, some toned gum shows through on face (SG #45b, Cat £1600). Est 600.00+

1143. 48a, F-VF. Est 62.50
1144. 49, KGV 10 Shilling. F-VF, neat CDS. Est 62.50



1145. 49b, KGV 10sh perf 13 with "Boulder Flaw" variety. Deep rich colours, fresh, F-VF, LH (SG #47ba, Cat £650). Est 550.00+

1146. 52-3, Silver Wedding. F-VF. Est 55.55
1147. 62-74, F-VF (73-4 are NH). Est 143.20
1148. 75/84, Cpl QE 10Shp Booklet containing 6 diff panes of 4. VF, NH. Est 90.00
1149. 75-88, Bird set to £1. F-VF. Est 69.90
1150. 75a, 76a, 77a, 78a, 80a, 84a, Six diff QE Bird Booklet Panes. VF, NH. Est 90.00



1151. 76b, BLUE COLOUR OMITTED error. VF, NH. Scarce. Est 130.00+

1152. 924-35, VF, NH. Est 44.40
AUSTRALIA:



1153. Stampless cover with oval red Sydney crown Ship Letter 7 My, 1850 handstamp on cover "Per Thomas Arbuthnot" ship to Ireland where it was redirected. Has all kinds of handstamps, rate markings, etc. on the front & reverse. Detailed write-up accompanies. F. Est 200.00+

1154. 1-10, Also 2h, F-VF, a few short perfs. Est 1,013.00

1155. 1e, 2-4, F-VF. Est 62.75



1156. 13, Scarce Ten Shilling Kangaroo, exceptionally fresh, bright colour. F-VF, LH. Est 1,600.00

1157. 21, 67, 114, Each has Constant THIN LEFT FRAME variety. F-VF. Est 40.00+

1158. 21, 30, Tied by Sydney 22 July, 1925 machine cancel on airmail cover to Melbourne. Has scarce AUSTRALIAN AERIAL SERVICES "ANGEL" VIGNETTE affixed (not tied). F. Est 125.00+

1159. 37, F. Est 100.00

1160. 51, Watermark Sideways. F (SG #40ba - £70). Est 45.00+



1161. 56, Scarce One Pound Kangaroo, excellent colour, F, OG. Est 3,000.00

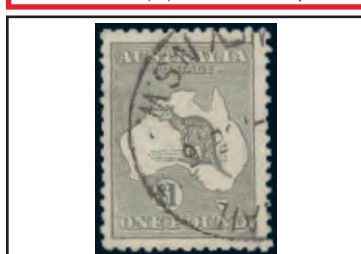

1162. 57, Attractive used £1 Kangaroo. Nearly VF, neat CDS cancel. Est 350.00

1163. 61, 66, 103, C1 (2), Tied on Melbourne to Sydney & return FFC's 1 June 1930. VF (2 covers). Est 50.00+

1164. 68, Tied by bold double-ring FANNING ISLAND 2 No, 1928 CDS on piece. F-VF. Est 50.00+

1165. 68 (Pair), 103-4 (Pairs), 105, 111-2, C1, Tied on each Reg'd Melbourne to London #10 FFC. Has Perth, Neboda, Colombo & Calcutta transits. F-VF. Est 75.00+

1166. 73a, 76a, Perf 14. F. Est 110.00

1167. 95a, Kookaburra pane of 4. Nice centering, VF, LH. Est 175.00
1168. 96 (3), 111 (2), 112, Tied on Australia to England Apr 1931 Experimental Flight cover, addr to Ireland. F, some flaws. Est 65.00+

1169. 96, 107, C2, Tied by Melbourne April 1931 CDS's on Reg'd each FFC Australia to Singapore flight leg (rec 20 Apr '31). Addr to Penang with rec b/s. F. Est 65.00+

1170. 103, C1, Tied on 129 Brisbane to Sydney FFC. Has 2 diff West Australian Airways Vignettes affixed. One on the front side "THIS LETTER WAS SENT BY AIR MAIL TRANS-AUSTRALIAN" The other on reverse "TO ENSURE EARLIEST DELIVERY PLEASE REPLY BY AIR MAIL". VF. Est 60.00+

1171. 104-5, 111-2, 157-65, F-VF (157-8 are NH). Est 66.00

1172. 111 (2), 112, C1, Tied on Melbourne to Hobart & return May 1931 FFC's. Each cover with nice map cachet. VF (2 covers). Est 75.00+

1173. 113, 115, C1 (2), Also New Guinea #s 33, C37, Tied on double each July 1934 Melbourne to Lae & return FFC. Addressed to Broadmeadow, NSW. VF. Est 75.00+



1174. 113-29, Cpl set up to £2 Kangaroo. Nice colours, VG-VF, most with CDS cancels. Est 1,373.00

1175. 127, Ten Shilling Kangaroo. F, CDS cancels. Est 200.00



1176. 128, £1 Kangaroo. F-VF, lightly cancelled. Est 275.00



1177. 132, Five Shilling Sydney Bridge, fresh rich colour, VF, OG. Est 460.00

1178. 142, C1 (Pair); Also Papua New Guinea #s 97, 101, Tied on double cach Sydney to Port Moresby & return July / Aug 1934 FFC. Addressed to Sydney. F-VF. Est 75.00+

1179. 142, C3; Also New Guinea #s 33, C37, Tied on each Australia to New Guinea BOOMERANG FFC July 1934. F. Est 75.00+

1180. 144a, F-VF. Est 62.50

1181. 147-9, 147a, 150-65, Lovely mint comm sets. F-VF, some NH. Est 216.00

1182. 150-65, F-VF. Est 136.75

1183. 166-79, KGV set to £1. F-VF. Est 161.20

1184. 166-79, Cpl set to £1. F-VF. Est 82.10

1185. 170, Die 1a, VF. Scarce (SG #168b, £150). Est 65.00+

1186. 174a, 177, 180, Tied by Sydney 30 June 1941 CDS cancel on WWII Censored cover from "INTERNMENT CAMP ORANGE", Sydney to England. Has violet censor h/s & boxed "APPROVED FOR TRANSMISSION / BY CAMP COMMANDANT / O/NO.7" h/s. F, light centre fold. Scarce. See photo above. Est 150.00+

1187. 178, Overprinted "SPECIMEN". VF. Est 35.00+

1188. 183A, Tied by FPO / O42 18 Feb 1944 on WWII Military Forces at Port Moresby airmail cover to New South Wales. Has matching violet boxed Censor h/s & hand drawn cachet depicting caricature of DONALD DUCK in a KANGAROO'S POUCH shaking hands with MICKEY MOUSE. Nice artist signed cover. F, some stain spots. Est 100.00+

1189. 184-7, Tied by Melbourne 15 July 1940 CDS on each FDC to London. VF. Est 40.00+

1190. 218-21, Arms High Values. F-VF. Est 253.50

1191. 218-21, VF (218-9 are NH). Est 253.50

1192. 314-31, F-VF. Est 64.45

1193. 314-31, F-VF, NH. Est 64.45

1194. 365-79, Cpl set to £2, F-VF, LH. Est 244.65



1195. 365-79, Cpl Navigator set up to £2 in fresh blocks. VF, NH. Est 978.60



1196. 394-417, Set to \$4. F-VF, medium to High Values, NH. Est 91.10



1197. 394-417, Cpl set of Navigators up to \$4 in fresh blocks. VF, NH. Est 364.40

1198. 400, Tied by special EUROPA 1 ROCKET LAUNCH, Woomera 12 June 1970 cancel on rocket illustrated cach cover. Autographed by officials from 6 diff participating nations. VF. Est 40.00+

1199. 554-79, VF, NH. Est 57.00

1200. 579, \$10 LR Corner Block. VF, NH (Face \$A40). Est 64.00

1201. 844a, Coll of 16 cach covers from the Commonwealth Games held in Brisbane 30 Sept 1982. Each cancelled by a diff sporting event/venue postmark. VF, unaddr. Est 45.00+

1202. 1231a/1724a, Nice coll of 11 diff Booklets from 1991-99. VF, NH. Est 183.00

1203. J79, J92, Fresh block of each. F-VF, NH. Est 220.00

1204. J90a, F, NH. Est 100.00



1205. M1-7, Beautiful set of "B.C.O.F." Military overprints in blocks. VF, NH. RARELY SEEN IN BLOCKS LIKE THIS. Est 1,493.00+

1206. M1-7, Cpl BCOF JAPAN 1946 overprinted set to 5 Shilling neatly tied by Aust. Army P.O. #214 cancels 15 Oct 1948 on cover, addr to Melbourne. VF. See photo above. Est 400.00+

1207. OB21, Block. F, 3 stamps NH. Est 58.00+

1208. A metal Dress Brooch created specially for the 1934 GREAT AIR RACE. Depicts an airplane with an attached fob in the shape of Australia & inscribed "CENTENARY AIR RACE OCT 1934". VF. Scarce item. Est 90.00+

1209. SEASON TICKET for AIR MAIL EXHIBITION Melbourne 5-7 Oct 1937. Price 2sh6d, green on pink. VF. Beautiful collateral item for the Airmail collector. Est 100.00+

1210. WWII cover from AUSTRALIAN INTERNMENT CAMP 2, TATURA VICTORIA to a Jewish Organization. Has violet boxed "SERVICES OF PRISONERS OF WAR" & h/s "APPROVED FOR TRANSMISSION BY CAMP COMMANDANT 2/NO 18". F. Est 75.00+

1211. Lot of 3 WWII AUSTRALIAN ARMY IN MALAYA airmail censored covers circa 1941. Incl Salvation Army illustrated cover with red circular POSTAGE PAID / 25 CENTS / MALAYA; & 2 covers with red circular POSTAGE PAID / 25 CENTS / JOHORE'. All three have censor h/s & addr to back to Australia. F, minor flaws. Est 150.00+

1212. Illustrated card with portrait & autograph of SIR CHARLES KINGSFORD SMITH, the famous Australian aviation pioneer. He piloted the first Trans-Pacific flight & the first flight between Australia & NZ. F. Est 75.00+

1213. Two 10d Aerogrammes with Heard Is & Mawson Antarctic Jan-Feb 1955 CDS's, addr to Scotland. Each has a cachet depicting POLAR BEARS (unusual since there are no polar bears in the Antarctic; they only live in the Arctic regions). VF. Est 40.00+

AUSTRALIAN ANTARCTIC TERRITORY: 1214. L8-16, Set up to 25¢ in Blocks. F-VF, NH. Est 78.00

AUSTRIA: 1215. Pre-stamp folded letter 1790 rated "18" with m/s "De Lugos" to Metz France. Has bold s/l "D'AUTRICHE" in italics. F. Est 125.00+

1216. 52 (14), 54, Each tied by 1898-9 cancels (mainly Loeben) on 15 diff olive green illustrated postcards published by A. Ackermann, Munich. Majority depict children in a variety of poses. All addr to Vordersdorf. F-VF (15). Est 75.00+

1217. 117a, Tied by Vienna 18 Aug 1912 CDS on cover to Budapest. Has interesting violet boxed h/s's back & front "CANADIAN PACIFIC / AUSSICHTSWAGEN - VERKEHR / AUF DEN K.K. OST STAATSBAHNEN / EROFFNUNG / 18 AUG 1912 / OBSERVATION CAR OPENING". F, bit soiled. Fascinating. Est 150.00+



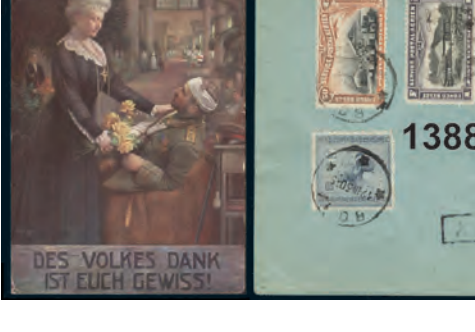





AUSTRIA Continued

1218. ★ 142-4, High Value reprints. VF (Genuine Cat \$425 US)..... Est 35.00+
1219. ★ (393), Germany #507, With Type "a" OSTERREICH overprint. Printed in USA by the Prudential Insurance Co.. VF... Est 65.00+
1245. ★ Germany #507, With diagonal "Osterreich" overprint. Prepared but not issued. VF (Mi #A IVa - 100 Euro). Has guarantee b/s..... Est 45.00+
1246. ★ Germany #'s 524a-5a, 527a, (Mi #'s VaB, VbB, VdB, Cat 170 Euro). F-VF (3 diff)..... Est 75.00+



1220. ★ 424-7, Cpl Hitler Head High Value overprints. Fresh, F-VF, NH. All with guarantee b/s's..... 650.00

1221. ★ 520-56, Cpl Costume set. F-VF, NH..... 265.85
1222. ★ 581/615, Coll of 17 diff commems. F-VF, NH..... 143.00



1223. ○ B110, Neatly tied on piece by Vienna WIPA 1933 rayed cancel. VF... Est 150.00+



1224. ○ B110a, WIPA on granite paper neatly tied by fancy cancel on piece. VF... 325.00

1225. ☒ B110a, Scarce WIPA granite paper single along with B73, neatly tied by WIPA 24 June 1933 boxed cancels on Reg'd cover to Berlin Germany (rec b/s). VF... Est 450.00+
1226. ☒ B110a, WIPA on granite paper (along with 50g stamp) neatly tied by Vienna 1 July, 1933 cancel on illustrated Reg'd WIPA postcard to New York. VF, trivial corner crease. See photo above... Cat 725.00

1227. ○ B112-17, Cpl set neatly tied by commem Vienna cancels 12 Sept 1933 on separate pieces. F-VF..... 104.00+
1228. ★ B122-7, VF, NH..... 120.00
1229. ★ B269-71, VF, NH..... 105.00+
1230. ○ B269-71, VF..... 85.00
1231. ★ B269-76, F-VF, NH..... 161.00
1232. ★ C1-3, VF, NH..... Est 50.00+
1233. ○ C1-3, VF..... 60.00
1234. ☒ C12-3, C16-7, C20, C23-5, Tied by Vienna 28 Sept 1928 CDS's on Reg'd Airmail cover to Reichenberg, Bohemia. F. Attractive..... Est 60.00+

1235. ☒ C16, C23, C26-7, Tied on double cach GRAF ZEPPELIN Mediterranean Sea Flight 23 Apr 1929 postcard to Vienna Official Sevilla dropping. F-VF. See photo above..... Est 250.00+

1236. ☒ C24 (3), Tied on cach photo illustrated (aviator R Kronfeld) 10g + 12g private order postal stationery card for 21 Jan Vienna - Semmering/Kronfeld Philex Flight. VF (2)... Est 65.00+
1237. ○ C32-53, F-VF..... 77.30



1238. ★ C54-60, Bird Airmails, VF, NH..... 267.40

1239. ○ C54-60, Cpl Bird Airmail set, VF..... 258.40

1240. ★ J68, J72-4, Key values, VF, NH..... 92.00

1241. ○ P1a, Tied by Milan CDS on large portion of the front page (14 X 10 inches) of the Official Newspaper of Milan 6 Sept 1854 with Austrian Coat of Arms in heading. F-VF. Very attractive..... Est 325.00+
1242. ☒ Unused multi-coloured patriotic Zieher postcard 1908 issued for the 60th Year of the Reign of EMPEROR FRANZ JOSEF. Has his central portrait surrounded by crown, eagles, crests & 17 diff stamps. VF..... Est 60.00+
1243. ☒ Stampless WWI Feldpost card with "332" 21 Sept 1916 FPO cancel to Munich. Has cachet depicting Kaiser Wilhelm, Franz Josef & Enver Pasha, & violet Baukompanie 4/61 h/s. VF..... Est 40.00+

1244. ☒ Unused multi-coloured postcard depicting the Austrian Naval ship "THE SAINT GEORG". She was an armored Cruiser & the postcard shows the ship at sea with an Austrian flag above. Printed in USA by the Prudential Insurance Co.. VF... Est 65.00+
1245. ★ Germany #507, With diagonal "Osterreich" overprint. Prepared but not issued. VF (Mi #A IVa - 100 Euro). Has guarantee b/s..... Est 45.00+
1246. ★ Germany #'s 524a-5a, 527a, (Mi #'s VaB, VbB, VdB, Cat 170 Euro). F-VF (3 diff)..... Est 75.00+

AUSTRIA (CRETE):
1247. ☒ Franz Josef 5c Postal Stat envelope with Jerusalem 28 Sept 1870 CDS to Gotha / Thuringen, Redirected to Braunschweig. F, some edge wear..... Est 40.00+

AUSTRIA (LOMBARDY-VENETIA):



1248. ★ 3a, Scarce 10c Grey Black, four large margins, fine impression, natural paper wrinkle (typical of the hand-made paper). VF, large part OG. Has 2018 Dr. Avi Certificate..... 5,750.00

1249. ○ 4 (5), 6 (4), Nice group of 15c & 45c issues incl a variety of shades & cancels. F-VF..... 260.00



1250. ★ 8a, Rare 3 Soldi mint. Nice colour, F, OG. Has 1988 Pinchot Certificate..... 8,750.00



1251. ★ 9, Exceptionally fresh, crisp impression. F, NH. Has been pencil signed by expert Dr. Avi & with his 2014 Certificate. RARELY SEEN IN NEVER HINGED CONDITION (Sassone #35, Cat 4,000 Euro)..... Est 1,000.00+

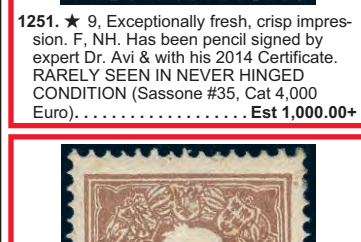

1252. ★ 11, Rare 10s Brown, Type II, beautifully centered, rich colour, sharp impression. VF, OG, mild gum toning, small natural gum crease. Has 2017 Ferchenbauer Certificate..... 8,000.00



1253. ★ 11a, Type I Brown 10s, fresh colour, crisp impression, F-VF, NH. Pencil signed by expert Dr. Avi & with his 2018 Certificate. Rarely encountered in NH CONDITION (Sassone #26, Cat 4,000 Euro) Est 900.00+



1254. ★ 12, Rare 15c Blue Type II, bright colour, fresh crisp impression, F, OG. Has been signed by experts A. Diena, A. Brun, Oliva & Colla. Has 2020 Ferchenbauer Certificate..... 8,750.00



1255. ★ 13, Rare 5s red mint. F, OG, some light TS on perfs, etc. Has been signed by Diena. Cat \$6,850..... Est 700.00+

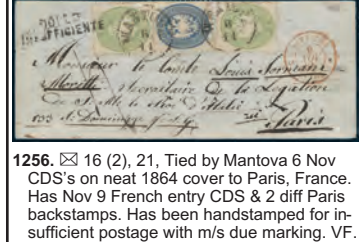

1256. ☒ 16 (2), 21, Tied by Mantova 6 Nov CDS's on neat 1864 cover to Paris, France. Has Nov 9 French entry CDS & 2 diff Paris backstamps. Has been handstamped for insufficient postage with m/s due marking. VF. A GREAT COVER!..... Est 600.00+



1257. ★ 19, Rare mint 15s Yellow Brown, rich colour, fresh. F, OG, LH. Has been pencil signed by A. Diena & with his 1960 Certificate plus 2020 Dr. Ferchenbauer Certificate. A WORLD CLASS RARITY..... 11,500.00



1258. ☒ 21 (Pair), 23, Tied by Schio 4 May CDS cancels to 1866 folded cover to Torino. Has various transit cancels on reverse. VF, small bit of address removed... Est 325.00+

AZORES:
1259. ☒ RA9-11, Set of 3 Pombal Postal Tax PERFED PROOF BLOCKS. VF, NH, OG, usual punch holes..... Est 80.00+

BADEN:
1260. ○ 10, 12, 12a, 19-23, 23a, 26-8, Mostly F or better, many nice cancels..... 339.50
1261. ☒ Unused colour illustrated Patriotic postcard depicting Baden Coat of Arms & 5 different Baden postage stamps. VF..... Est 60.00+

BAHAMAS:



1262. ○ 10, Exceptionally fresh, nice centering, neat "AO5" cancel. F-VF. Scarce 600.00

1263. ○ 14, F..... 85.00
1264. ★ 20, Fresh rich colour. F-VF, NG, some mounting adhesion on reverse. 575.00

1265. ○ 24-5, F..... 82.50



1266. ★ 25, A remarkable mint example with fresh rich colour & beautiful centering. VF, OG, neat hinge remnant..... 925.00

1267. ○ 31, QV 5 Shilling. F..... 100.00
1268. ○ 50, KGV One Penny with WATERMARK INVERTED. F, lightly cancelled (SG #82w, Cat £140) Est 125.00+
1269. ○ 62, Three Shilling, F-VF..... 70.00
1270. ★ 81-3, KGV High Values up to 5 Shilling. F-VF, LH..... 135.00
1271. ○ 83, KGV 5 Shilling. VF..... 85.00
1272. ★ 85-9, F-VF..... 90.25
1273. ★ 88-9, High Values. F-VF..... 75.00
1274. ★ 92, DOT BY FLAGSTAFF variety, beautifully centered, XF, LH (SG#141h, Cat £130)..... Est 100.00+

1275. ★ 100-13, KGV set to £1. F-VF 126.90
1276. ○ 100-13, KGV set to £1. F-VF. 110.10
1277. ○ 112, VF..... 60.00

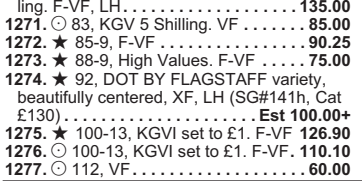

1278. ★ 122, Four Pence Landfall of Columbus mint single having the "COIUMBUS" SPELLING ERROR (Position R. 5/2). Beautifully centered, fresh crisp colour, XF, LH (SG #168a, Cat £1200). VERY SCARCE... Est 1,000.00+



1279. ★ 132-47, KGV set to £1, F-VF, NH (145 LH)..... 84.95
1280. ★ 132-47, KGV set to £1, VF... 84.95
1281. ★ 148-9, Silver Wedding. VF... 45.25
1282. ☒ 148-9, KGV Silver Wedding set tied by Nassau 1 Dec 1948 cancels on a beautiful large size cach FDC. VF..... Est 75.00+
1283. ★ 158-73, F-VF, NH..... 86.20
1284. ★ 158-73, 204-18, 230-44, 252-66, Four diff sets to £1 & \$3. F-VF..... 183.80

1285. ☒ 194, Tied by Nassau 20 Mar 1965 CDS cancel on cach Lufthansa FFC NASSAU to PALMA DE MALLORCA, SPAIN (arrival b/s). VF. QUITE RARE WITH ONLY A FEW FLOWN. Has been signed by German Expert H. Grabowski & with his 1973 Certificate. See photo above..... Est 300.00+

1286. ★ 230-44, 252-66, F-VF, VLH... 56.30
1287. ★ 230-44, 252-66, F-VF, NH... 56.30
1288. ○ 313-30, QE set to \$3. F-VF... 58.70
1289. ☒ 313/330, Fifteen different definitives up to \$3 neatly tied on cach FDC from Nassau 27 Ap 1971. Inside has special souvenir card with 11 diff mint stamps affixed. VF... Est 50.00+

1290. SS★ 644, 667, 692, 729, 753, VF, NH. Columbus topicals..... 45.75

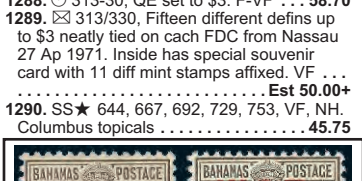

1291. ★ B1-2, E1-3, MR1-14, F-VF (19 diff)..... 214.35

BAHRAIN:
1292. ★ 35, VF..... 60.00
1293. ★ 38-51, F-VF..... 88.50
1294. ★ 72-80, VF..... 125.75
1295. ★ 119-40, Two diff cpl sets to 10R, F-VF, NH..... 84.65
1296. ★ 130-40, F-VF, NH..... 55.80

BANGLADESH:
1297. ★ 9-16, 42-55, F-VF..... 55.95
1298. ★ 496, VF, NH. A scarce stamp that was removed from sale shortly after release..... 90.00
1299. ☒ 510, Block of the 1996 Asaduzzaman commem with MISSING COLOURS & BLACK IMPRINTS. Normal block for comparison accompanies. VF, NH..... Est 75.00+

BARBADOS:
1300. ★ 17c, Choice horiz pair with excellent margins all around. Bright, fresh, VF, OG, LH..... 1,200.00



1300. ★ 17c, Choice horiz pair with excellent margins all around. Bright, fresh, VF, OG, LH..... 1,200.00

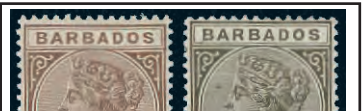

1301. ★ 60-8, Cpl QV set to 5 Shilling. Nice fresh colours. F-VF..... 941.00

1302. ★ 70-9, VG-VF..... 145.50



1303. ★ 81-9, Cpl set to 2Sh6p. F-VF 362.50



1304. ★ 90-101, Cpl set to 2Sh6p. VG-VF... 400.50

1305. ★ 102-8, Cpl set to 1Sh. F-VF... 101.00



1306. ★ 116-26, KGV set to 3Sh. F-VF..... 260.15

1307. ★ 124-5, KGV High Values. VF, NH... 82.50+



1308. ★ 127-39, Cpl set to 3Sh. F-VF 214.40

1309. ★ 140-50, F-VF..... 162.35

1310. ★ 165-79, Cpl set to 3Sh. F-VF, LH... 90.85

1311. ★ 175a, VF..... 75.00

1312. ★ 193-211, F-VF..... 73.55

1313. ☒ 209, LR Corner Block of 9. The centre stamp has EXTRA FRAME LINE variety. F-VF (SG #264a - £128). Est 75.00+

1314. ☒ 209, LL Imprint Block of 21 with centre stamp having the BROKEN "E" variety. F-VF, NH (SG #264d - £115)..... Est 75.00+

1315. ★ 216-27, F-VF..... 73.10

1316. ○ 216-27, F-VF..... 96.20

1317. ★ 234-47, VF..... 73.25

1318. ★ 235-47, F-VF..... 72.25

1319. ★ 235-47, 396-411, F-VF, NH... 123.95

BARBUDA:
1320. ★ 678-86, VF, NH..... 63.00

1321. ★ 714-18, Butterflies, VF, NH... 102.00

1322. ★ 750-4, Marine life, VF, NH... 60.50

1323. ★ 769-73, Girl Guides, VF, NH... 72.00

1324. ★ 857-64, WWF set. VF, NH... 298.25

1325. SS★ 865-6, WWF. Birds & Fish. VF, NH..... 220.00

1326. ★ 952-61, Birds, VF, NH..... 131.25

1327. ★ 1007-25, Butterfly set to \$20. VF, NH..... 77.05

1328. ★ 1047-56, Cruise Ships. VF, NH... 140.25

1329. ★ 1057-66, Paintings, VF, NH... 114.00

1330. ★ 1083-92, Mushrooms, VF, NH 128.25

1331. ★ 1113-22, Orchids, VF, NH... 122.65

1332. ★ 1123-32, Fish, VF, NH... 108.75

1333. ★ 1135-9, Queen Mother. VF, NH... 174.50

1334. SS★ 1140, Space achievements mini-sheet of 20. VF, NH... 85.00

1335. ★ 1151-4, Penny Black Anniversary. VF, NH... 70.00

1336. ★ 1178-87, Birds, VF, NH... 100.75

1337. ★ 1219-28, Butterflies, VF, NH... 122.25

1338. ★ 1229-38, Royalty, VF, NH... 125.00

1339. ★ 1249-63, Van Gogh Paintings. VF, NH... 101.40

1340. ★ 1264-73, De Gaulle, VF, NH... 109.75

1341. ★ 1306-11, QE II Ascension, VF, NH... 125.25

1342. ★ 1312-21, Dinosaurs, VF, NH... 137.75

1343. ★ 1322-31, Christmas, VF, NH... 117.75

1344. ★ 1333-42, Mushrooms, VF, NH 142.10



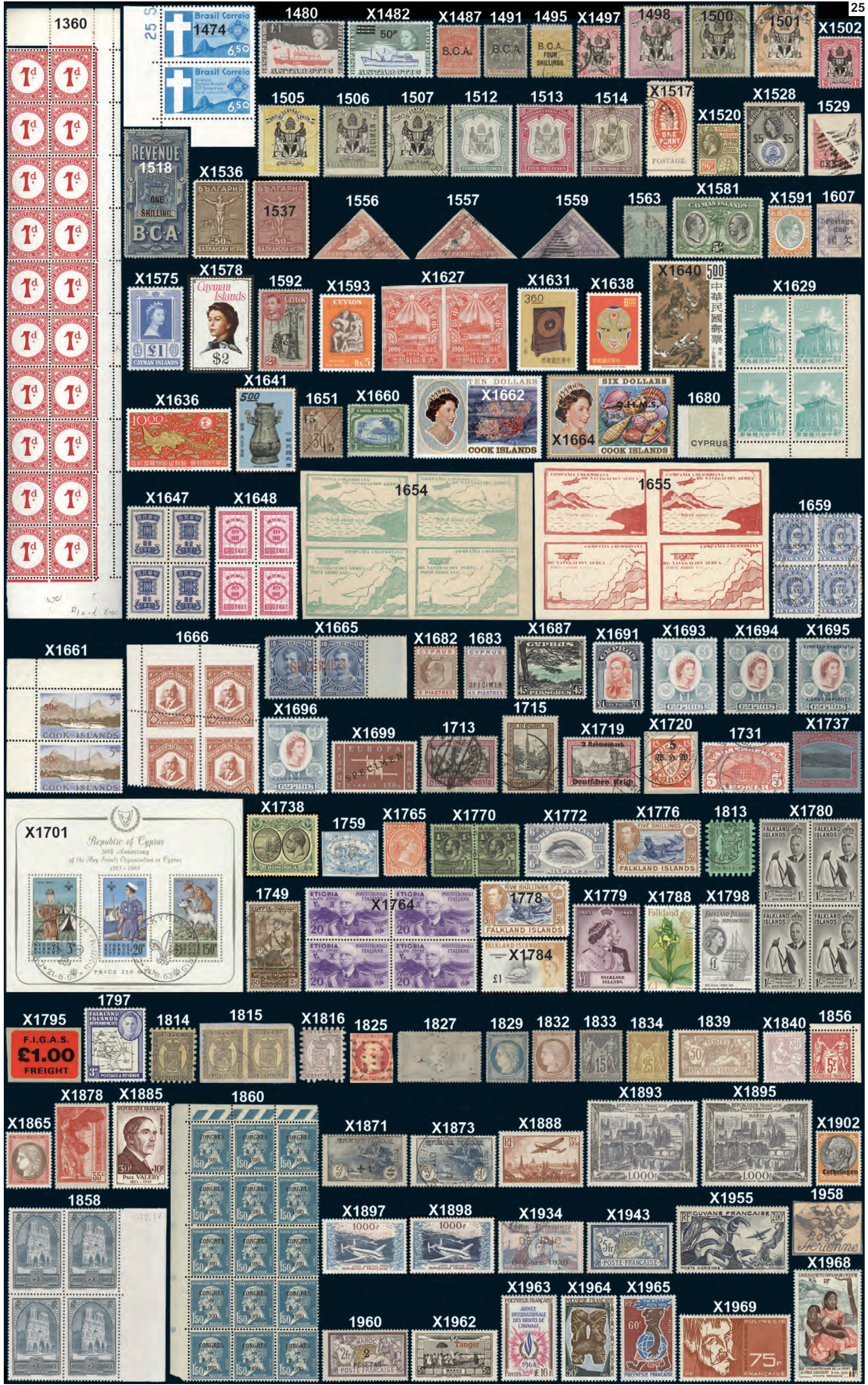

1360

255  
 Brasil Correio  
 1474  
 6.50  
 Brasil Correio  
 6.50

1480 X1482 X1487 1491 1495 X1497 1498 1500 1501 X1502

1505 1506 1507 1512 1513 1514 X1517 X1520 X1528 1529

1518 X1536 1537 1556 1557 1559 1563 X1581 X1591 1607

X1575 X1578 1592 X1593 X1627 X1631 X1638 X1640 500 X1629

X1636 500 1651 X1660 X1662 X1664 X1666 1680

X1641 X1647 X1648 1654 1655 1659

X1661 1666 X1665 X1682 1683 X1687 X1691 X1693 X1694 X1695

X1696 X1699 1713 1715 X1719 X1720 1731 X1737

X1701 X1738 1759 X1765 X1770 X1772 X1776 1813 X1780

1749 X1764 1778 X1779 X1788 X1798

X1795 1814 1815 X1816 1825 1827 1829 1832 1833 1834 1839 X1840 1856

X1878 X1885 1860 X1871 X1873 X1888 X1893 X1895

X1865 1858 X1897 X1898 X1934 X1943 X1955 1958

X1863 X1864 X1865 X1960 X1962 X1963 X1964 X1965 X1969 X1968

1960 X1962 X1963 X1964 X1965 X1969 X1968

X1963 X1964 X1965 X1969 X1968

X1963 X1964 X1965 X1969 X1968

X1963 X1964 X1965 X1969 X1968

X1963 X1964 X1965 X1969 X1968

X1963 X1964 X1965 X1969 X1968

X1963 X1964 X1965 X1969 X1968

X1963 X1964 X1965 X1969 X1968

X1963 X1964 X1965 X1969 X1968

X1963 X1964 X1965 X1969 X1968

X1963 X1964 X1965 X1969 X1968

X1963 X1964 X1965 X1969 X1968

X1963 X1964 X1965 X1969 X1968

Handwritten notes

X1701  
 Republic of Cyprus  
 50th Anniversary  
 of the Boy Scouts Organisation in Cyprus  
 1913 - 1963

F.I.G.A.S.  
 £1.00  
 FREIGHT

X1865

1858

X1885

1860

X1871

X1873

X1888

X1893

X1895

X1902

X1865

1858

X1897

X1898

X1934

X1943

X1865

1858

X1885

1860

X1871

X1873

X1888

X1893

X1895

X1902

X1865

1858

X1897

X1898

X1934

X1943

X1865

1858

X1885

1860

X1871

X1873

X1888

X1893

X1895

X1902

X1865

1858

X1897

X1898

X1934

X1943





LOT 1465

LOT 1649

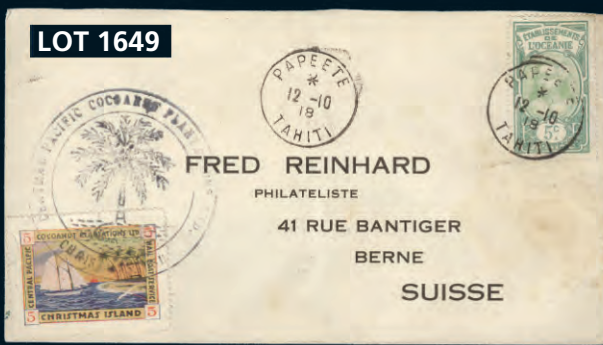

LOT 1650

Sierra Stamp & Cover Service  
629 Gough Street  
San Francisco, California

BARBUDA Continued

- 1345. ★ 1343-52, VF, NH . . . . . 110.25
- 1346. ★ 1353-62, Birds, VF, NH . . . . . 105.00
- 1347. SS★ 1491-6, Country Music. VF, NH . . . . . 81.00
- 1348. SS★ 1668-71, Broadway & Charlie Chaplin sheets. VF, NH . . . . . 82.00
- 1349. ★ 1759-68, Fish. VF, NH . . . . . 83.50

BASUTOLAND:



1350. ★ 1-10, KGV set to 10 Shilling. F-VF . . . . . 368.75

- 1351. ☒ 11-14, Cpl SILVER JUBILEE set neatly tied by Maseru 31 Dec, 1935 CDS's on Reg'd Airmail cover to England. F . . . . . Est 50.00+
- 1352. ☒ 11-14, Complete SILVER JUBILEE set neatly tied by Mafeteng 6 June, 1935 CDS's on cover to Capetown. VF. VERY ATTRACTIVE COVER . . . . . Est 60.00+
- 1353. ★ 18-28, F-VF . . . . . 86.00
- 1354. ★ 46-56, F-VF . . . . . 120.80
- 1355. ☒ 57, Right margin Block of 6, UL stamp has UNLISTED BROKEN "1" variety. VF, NH . . . . . Est 40.00+
- 1356. ★ 61/71a, Lot of 16 diff incl some diff overprint types. F-VF, VLH . . . . . 163.20
- 1357. ☒ 66-71, Blocks with neat CDS's, VF . . . . . 158.00
- 1358. ★ 71, Coll of 3 QE 1 Rand stamps each showing a diff position of the surcharge. F-VF, LH . . . . . 97.50
- 1359. ★ 82, QE 1R. F-VF, LH . . . . . 52.50
- 1360. ☒ J1, J1c, Right margin block of 20 containing pair WATERMARKED 4a. VF, NH . . . . . 395.00
- 1361. ☒ J1-2, Also J1a, F-VF . . . . . 54.50
- 1362. ★ J7, J7a, Cpl mint sheet of 60 (folded) of the surcharged issue. Previous owner states that the Watermark 4a error is present. VF, NH, light bend at LR . . . . . 463.00

BAVARIA:

- 1363. ☒ 25a, 26b, F-VF . . . . . 105.00
- 1364. ★ 39, VF, small corner crease . . . . . 90.00
- 1365. ★ 54-7, F-VF . . . . . 58.00
- 1366. ☒ 60 (2), 62 (5), 63 (3), Tied by Nuremberg Exhibition 14 Sept 1906 special cancels on 4 diff colour illustrated Bavarian Monarchy 100th Anniv. Postal Stationery envelopes. Each depicts 5 diff Monarchs, plus venue buildings. All addr to Buenos Aires, Argentina with rec b/s's. F-VF (4) Est 80.00+
- 1367. ☒ 62, Tied by Bittenwiesen 19 June 1899 CDS on colour embossed Patriotic postcard to Heidenheim. Depicts Prince Luitpold, female effigy & Bavaria stamp #21. F-VF, rounded corners. Eye-catching postcard! . . . . . Est 50.00+
- 1368. ☒ 62, 64, Tied on 5pf 1896 Nuremberg Exhibition building buff illustrated by matching special cancel Reg'd cover to Switzerland. F-VF . . . . . Est 65.00+
- 1369. ☒ 77-91, Cpl set to 20 Mark. F-VF . . . . . 246.40

- 1370. ☒ 78, Tied by Munich 13 Dec 1912 cancel on local colour illustrated Prince Luitpold 90th Birthday Patriotic souvenir postcard. Depicts the prince & 15 diff stamps. F-VF . . . . . Est 65.00+
- 1371. ☒ 79 (2), 92-3, Tied by Munich 12 June 1911 CDS's on colour embossed Patriotic postcard to USA. Depicts Bavarian Coat of Arms, 14 diff postage stamps & b/w photo of St Ludwigkirche. F-VF, small edge tear . . . . . Est 65.00+
- 1372. ☒ 96, Tied by Munich 2 Apr 1914 cancel on colour illustrated Patriotic postcard depicting Coat of Arms & 18 diff Bavaria stamps. F-VF . . . . . Est 65.00+
- 1373. ☒ 96, Tied by Wiebrucken 25 Aug 1915 CDS on WWI colour illustrated Red Cross Propaganda postcard to Pirmasens. Depicts Kaiserin Augusta presenting flowers to a wounded German soldier with caption "You have the people's thanks." F+ . . . . . Est 40.00+
- 1374. ☒ Q33, F . . . . . 375.00
- 1375. ☒ Q52-69, F-VF . . . . . 59.60
- 1376. ☒ Two diff colour illustrated & b/w photo 5pf National Exhibition, Nuremberg Postal Stationery postcards with matching 1886-7 oval cancels to Vienna. One depicts venue building, the other early image of marksman. F-VF (2) . . . . . Est 60.00+
- 1377. ☒ Two diff 5pf illustrated Nuremberg Exhibition postal stationery cards (1 local, 1 to Berlin) with matching Oct 1896 special oval cancels. One depicts a b/w photo of the Exhibition building, the other shows the building in buff. F, one with some hinge remnants (2) . . . . . Est 45.00+
- 1378. ☒ Colour illustrated 5pf Postal Stationery card with special Nuremberg Exhibition 27 June 1906 cancel to Hofz. Card depicts 3 flag bearers from various organizations. F-VF . . . . . Est 45.00+
- 1379. ☒ Illustrated 5pf Postal Stationery card celebrating Prince Luitpold 1906 Jubilee with Nuremberg / Ausstelberg 21 Aug 1906 matching cancel. Addr to Vienna. Depicts lion & 2 female effigies. VF . . . . . Est 50.00+
- 1380. ☒ Three diff nice postcards with embossed designs depicting Bavarian stamps in full colour, plus crests & 2 with central photos (one depicting a steamship, the other Marienplatz in Munich). One postcard is used 1907, the others unused. F (3) . . . . . Est 90.00+
- 1381. ☒ Colour illustrated 5pf Postal Stationery card with Munich 19 Sept 1912 cancel promoting Bavarian Commerce Exhibition. Addr to Innsbruck Austria. Depicts coloured scene of a woman vendor & is artist signed. VF . . . . . Est 50.00+
- 1382. ☒ Two unused WWI Red Cross sepia illustrated Propaganda postcards depicting King Ludwig III & General Moltke with their printed signatures. VF, one minute edge tear . . . . . Est 70.00+

BECHUANALAND:

- 1383. ★ 76-9, F-VF . . . . . 87.25



1384. ★ 105-16, Complete KGV set to 10 Shilling, fresh stamp colours, F-VF . . . . . 585.75

- 1385. ★ 154-65, F-VF . . . . . 116.35
- 1386. ★ 180-93, QE set to 2 Rand. VF . 91.75
- 1387. ☒ Cape of Good Hope #63 (3), Tied by Setlagoli, BECHUANALAND 1 July 1906 CDS's on piece. F, one stamp small tear. Scarce . . . . . Est 45.00+

BELGIAN CONGO:

- 1388. ☒ 108, C1-2, C4 (2), Tied by Boma 17 Mar 1930 CDS's on attractive Airmail cover to Aubervilliers, France. Has 2 diff transit cancels. F . . . . . Est 45.00+
- 1389. ☒ 196 (Pair), 210 (6), Tied by Buta 14 June 1943 CDS's on an attractive WWII censored cover to Canada via Leopoldville. F, slightly reduced by censor (affecting 1 stamp) edge wear . . . . . Est 50.00+
- 1390. ★ 263-84, Flower set, VF, LH . . . . . 81.50

BELGIUM:

- 1391. ☒ Two diff stampless folded letters from 1837. One Antwerp to Paris, other Brussels to Paris. Nice markings. VF (2) . . . . . Est 75.00+
- 1392. ☒ 1, F+ . . . . . 100.00
- 1393. ☒ 12, With '72' Capellen bar numeral strike. VG-F . . . . . 150.00
- 1394. ☒ 12, F . . . . . 150.00

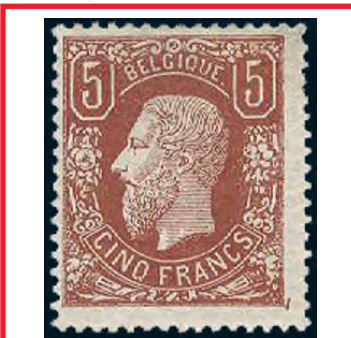

1395. ★ 39, Scarce 5Fr King Leopold, fresh rich colour, F+, OG, LH. Has 2000 APS Certificate. A SELDOM OFFERED MINT HIGH VALUE . . . . . 1,700.00

- 1396. ☒ 82, Coll of 8 b/w postcards all cancelled from Anvers in 1905. Each postcard shows a July 1905 scene of KING LEOPOLD'S VISIT TO ANVERS. Incl arriving on train, Royal Yacht, on streets, German warship, etc. F-VF (8 diff) . . . . . Est 75.00+
- 1397. ☒ 201, Tied Bourg-Leopold 1930 CDS on coloured postcard from Beverloo Camp depicting a large BALLOON with 2 aeronauts standing in front. F . . . . . Est 60.00+



1398. ★ 322-8, 330-7, 345, Q291-3, Lion Rampant regular issues & Mercury Parcel Post issue in IMPERF PAIRS. VF, NH. Old COB \$650 Cdn (19 diff imperf pairs) . . . . . Est 200.00+

- 1399. ★ 330, Mint IMPERFORATE PROOF PAIR of the 1.50 Fr Orange with MAJOR DOUBLING. VF, NH. Attractive variety. . . . . Est 65.00+
- 1400. ★ 374-85, 482-4. VF . . . . . 71.90



1401. ★ 435-45, B514, Complete set. F-VF, most stamps are NH . . . . . 261.90

- 1402. ☒ 463, Wholesale lot of 40. F-VF. Cat \$640. . . . . Est 60.00+
- 1403. ☒ B25-30, Tied by Antwerp 7 Oct 1914 CDS's on 2 local covers. F, some minor cover flaws. Attractive (Stamps alone Cat \$106) . . . . . Est 65.00+
- 1404. ★ B69-77, F-VF . . . . . 90.00
- 1405. ★ B106a, VF, NH . . . . . 75.00



1406. ★ B156-62, Pristine fresh, F-VF, NH . . . . . 550.00



1407. ☒ B156-62, Cpl set of used blocks all with central SON Antwerp 1935 CDS cancels. VF, High Values have Georg Buhler b/s's. A NICE LOT! . . . . . 713.00

- 1408. ★ B169a, VF, NH . . . . . 150.00
- 1409. ★ B273-8, VF, NH . . . . . 55.00
- 1410. SS★ B303, Orval Abbey perforated souvenir sheet (measuring 185 x 165 mm) with INVERTED OVERPRINT "1142-1942" & ornament in red. These privately overprinted sheets were usually cut-down but this one is uncut / untrimmed. Fresh, VF, NH . . . . . 1,000.00



1411. SS★ B304, Orval Abbey souvenir sheet privately overprinted "1142-1942" in blue with ornament. VF, LH. Scarce (See footnote in Scott) . . . . . 500.00



1412. ★ B466Ac-e, B466Bf-h, Fresh, F-VF, NH (6 diff) . . . . . 330.00

- 1413. SS★ B482a, VF, LH, light natural gum bends . . . . . 80.00



1414. ★ B511-13, B513a, F-VF, LH . . . . . 467.50

- 1415. ★ B515-20, F-VF, LH . . . . . 115.00
- 1416. ★ B547-57, F-VF . . . . . 144.20
- 1417. ★ B579-85, F-VF, NH . . . . . 70.20
- 1418. ☒ B660-2, B662a, Refugee issues tied by cach Charleroi & Antwerp special 7 Apr 1960 cancels on 2 diff each FDC's. F-VF, B662a FDC slight edge creases . Est 75.00+
- 1419. ☒ Q294-6, Mercury design Parcel Post issue IMPERF PROOF BLOCKS. VF, NH . . . . . Est 75.00+
- 1420. ☒ Q378-9, Q382, Q384-5, Q387, Q408, F-VF, last 4 stamps are NH . . . . . 92.00
- 1421. ☒ Unused surcharged 5¢ on 30¢ King Albert Postal Stationery card pre WWI, for the OOSTENDE TO DOVER passenger ship service. Has nice coloured scene. VF Est 50.00+
- 1422. ☒ Unused b/w WWI postcard depicting portraits of leaders of the Allied Nations incl USA, Belgium, France, Russia, GB, Italy, etc. F . . . . . Est 65.00+
- 1423. ☒ Two diff unused multi-coloured embossed postcards circa 1910. One depicting POSTAGE STAMPS, the other COINS & PAPER MONEY. Each with scenes of buildings in Belgium (one in Courtrai, other in Anvers). F (2) . . . . . Est 75.00+
- 1424. ☒ WWI Prisoner of War printed bilingual postcard from Brussels 30 Nov 1917 to a Belgian Officer POW held at a camp in Hanover Germany. Has 3 diff coloured h/s's incl censors. F, one rounded corner . . . . . Est 50.00+

- 1425. ★ 327-39, 345-60, F-VF . . . . . 72.15
- 1426. ★ 345-60, Butterflies, VF, LH . . . . . 78.55
- 1427. SS○ 500, Birds. VF . . . . . 55.00
- 1428. ★ 500a-f, 513-20, VF, NH . . . . . 102.50
- 1429. ★ 672-77, Airship set, VF, NH . . . . . 44.50
- 1430. ★ 699-720, 726-30, VF, NH . . . . . 60.25

- 1431. ★ 15, Scarce QV surcharge. F, RG . . . . . 675.00
- 1432. ★ 18-21, 25, VG-VF . . . . . 126.00
- 1433. ★ 94, 94a, KGV 2 Sh. F-VF . . . . . 122.50

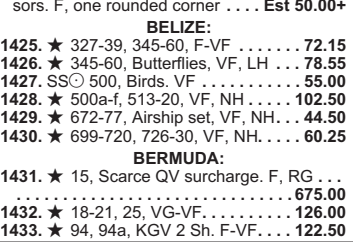

1434. ★ 97, Scarce KGV 12sh6p High Value with "BREAKS IN SCROLL AT RIGHT" variety. F-VF, NG, nibbed perf (SG #93h, Cat £900) . . . . . Est 500.00+



1434. ★ 97, Scarce KGV 12sh6p High Value with "BREAKS IN SCROLL AT RIGHT" variety. F-VF, NG, nibbed perf (SG #93h, Cat £900) . . . . . Est 500.00+



1435. ☒ 97, KGV 12Sh 6 Pence High Value with BREAKS IN SCROLLS AT RIGHT variety, perfectly centered, excellent colour, light cancel, XF. Very scarce (SG #93i, Cat £1,100) . . . . . Est 850.00+

- 1436. ★ 105-14, F-VF . . . . . 70.65
- 1437. ★ 109, VF . . . . . 52.50
- 1438. ☒ 119, Tied by New York, NY / PAQUEBOT 11 June 1939 duplex cancel on colour photo postcard (depicting the Swizzle Inn, Bailey's Bay) addr to New York. Has violet 2-line "Mail Delayed On Ship" (Foreign Section G.P.O.) h/s. F-VF, some edge staining on back . . . . . Est 400.00+
- 1439. ★ 123-8, KGV High Values. Fresh, F-VF . . . . . 225.00



1440. ★ 123a, KGV Two Shilling perf 14 with SHADING OMITTED ON TOP RIGHT SCROLL variety (SG #116db, Cat £2,000). Fresh, beautiful centering. XF, LH . . . . . Est 1,200.00+

- 1441. ★ 123a-6a, KGV High Values. F-VF (10 Sh, gum toning) . . . . . 235.25
- 1442. ★ 125a, VF . . . . . 60.00



1443. ★ 125a, Variety KGV Five Shilling marginal single in BRONZE GREEN & CARMINE RED ON PALE YELLOW. Nicely centered, vibrant colours, VF, LH. Has 2003 Brandon Certificate. A VERY SCARCE SHADE (SG #118c, Cat £1,500) . . . . . Est 1,200.00+

- 1444. ★ 125a, 126a, 128b, KGV High Values perf 14. F-VF . . . . . 287.50



1445. ★ 126a, KGV 10 Shilling with BROKEN LOWER RIGHT SCROLL variety. Strong colours, F-VF, LH. A VERY RARE VARIETY. Has 2012 Murray Payne Certificate (SG #119be, Cat £2,500) . . . . . Est 1,750.00+



1446. ★ 126a, 127a, KGV 10Sh & 12Sh6p. F-VF . . . . . 250.00

- 1447. ★ 126b, VF, LH . . . . . 225.00



1448. ★ 126b, KGV Ten Shilling showing the BROKEN LOWER RIGHT SCROLL. Brilliant fresh colours, VF, LH. A VERY RARE VARIETY. Has 2005 Brandon Certificate (SG #119ce, Cat £2,750) . . . . . Est 2,500.00+

- 1449. ★ 133-4, Silver Wedding, F-VF, NH . . . . . Est 50.00+
- 1450. ☒ 133-4, Silver Wedding. VF, High Value has nice St. George's CDS . . . . . 55.25
- 1451. ★ 143-62, QE set to £1. F-VF, some NH . . . . . 110.05
- 1452. ★ 175-91, 176c-86a, VF . . . . . 60.10
- 1453. ★ 175-91, 255-71, VF, NH . . . . . 94.60
- 1454. ★ 255-71, F-VF, NH . . . . . 53.80
- 1455. ★ 482-98, Ships. VF, NH . . . . . 71.65
- 1456. ★ 509, DOUBLE SURCHARGE error. VF, NH . . . . . Est 125.00+
- 1457. ★ 668-96, VF, NH . . . . . 92.10

BHUTAN:

- 1458. ★ 397-405, Cpl Disney set in unlisted IMPERF pairs. XF, NH . . . . . Est 50.00+
- 1459. ★ Scarce 1962 Malaria Eradication set of 3 diff stamps. These were prepared but not issued (see Scott footnote after #9). VF, NH . . . . . 275.00

BOLIVIA:

- 1460. ☒ 44-5, Blocks, F-VF . . . . . 112.00
- 1461. SS★ 151 (sheet with 5 strips of 4), 151e, 50th Anniversary Europa topicals. VF, NH . . . . . 78.00

BOTSWANA:

- 1462. ★ 299-32, VF, NH . . . . . 115.40

BRAZIL:

- 1463. ☒ 305, 4CL8, Both tied by Rio de Janeiro 24 May 1930 cancels on postcard flown aboard GRAF ZEPPELIN Pan-America flight from Recife to Lakehurst. VF, minor corner bend . . . . . Est 150.00+
- 1464. ☒ 306, 4CL1, Both tied on GRAF ZEPPELIN Pan-America flight postcard flown from Recife to Friedrichshafen (b/s). F-VF . . . . . Est 100.00+

- 1465. ☒ 321, 4CL1, 4CL3, Tied on each GRAF ZEPPELIN First Europe Pan American Round Flight Rio De Janeiro to Germany leg, 28 May 1930 addr to Hirschberg - Riesengebirge, Germany. Has attractive Condor airmail etiquette & orange photo imprint of the airship; plus Breslau airport h/s. F-VF. See photo above . . . . . Est 450.00+

- 1466. ☒ 334, C21, Tied on each GRAF ZEPPELIN 5th South America Sept 1932 Flight cover Rio de Janeiro to Recife leg, addr to Pernambuco. F-VF, slightly reduced. . . . . Est 90.00+

- 1467. ☒ 376, C17-8, C20, RA1, Tied on each GRAF ZEPPELIN Oct 1933 Eighth South America Flight cover, Rio de Janeiro to Recife leg. F-VF, corner missing on RA1. F-VF . . . . . Est 150.00+

- 1468. ☒ 385, Tied by 1930's CDS on b/w photo postcard depicting the GRAF ZEPPELIN in flight over Rio de Janeiro. Addr to Montevideo Uruguay. VF . . . . . Est 70.00+
- 1469. ☒ 385, C22 (2), Tied on each GRAF ZEPPELIN Oct 1934 Ninth South America Flight b/w photo postcard, Brazil to Germany leg, addr to Teplitz-Schonau. Has red boxed Erfurt Airport h/s. Card depicts DORNIER DO-X in flight. VF . . . . . Est 75.00+

- 1470. ☒ 713-4, Tied to 4 diff private souvenir cards by special postmarks. Each has engraved reproductions of early Brazil classics. Also one "tete beche" souvenir card. Very attractive. VF. See note in Scott (5 cards) . . . . . Est 40.00+
- 1471. SS★ 995a, 1060a, 1222, 1308, Four diff souvenir sheets. VF . . . . . 88.25
- 1472. SS★ 1147, VF, NH . . . . . 40.00
- 1473. SS○★ 1147, Christmas souvenir sheets, mint & with fancy FD cancel. VF, NH. Lovely topicals (2) . . . . . 60.00
- 1474. ★ C100, LL vertical corner pair. The bottom stamp has a partial DOUBLE PAPER VARIETY. VF, NH. Interesting oddity . . . . . Est 50.00+
- 1475. ★ 1CL1-7, VF . . . . . 71.50
- 1476. ★ Attractive Unken Die Proof / Essay of brown 1,000 Reis depicting Emperor Dom Pedro II, 2nd reign. VF . . . . . Est 75.00+
- 1477. ☒ Unused b/w real photo postcard circa 1930's depicting a native CEMETERY in Marau WITH SKULLS MOUNTED ON TOP. VF . . . . . Est 60.00+
- 1478. ☒ CONDOR-ZEPPELIN transport promotional illustrated advertising card mailed from Rio de Janeiro 12 Oct 1934 with illustrated meter cancel (for Condor). Addressed to Sao Paulo. Printed by Zerrenner, Bulow & Co. Ltd., Sao Paulo. F-VF . . . . . Est 75.00+

BR. ANTARCTIC TERRITORY:

- 1479. ★ 1-15, QE set to £1. F-VF, most are NH . . . . . 172.15
- 1480. ★ 24, One Pound Endurance, F-VF, NH . . . . . 160.00

Toll Free Bid Line:  
1-877-957-3364



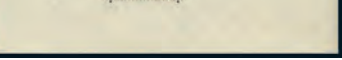
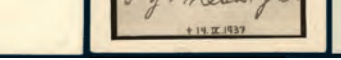
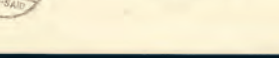
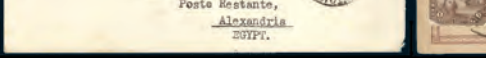
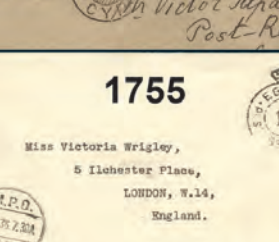
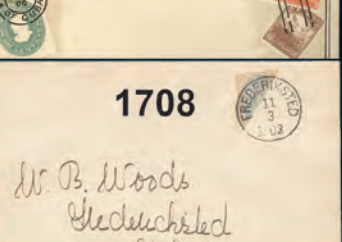
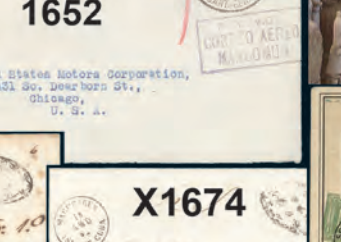





1481. 田★ 24, Beautiful Endurance block, perfect centering, fresh, XF, NH . . . 640.00+

- 1482. ★ 25-38, F-VF, VLH. . . . . 133.65
- 1483. ★ 141-67, VF, NH . . . . . 60.60
- 1484. ★ 202-13, VF, NH . . . . . 73.20
- 1485. ★ 263-87, VF, NH . . . . . 118.45
- 1486. ★ 353-72, VF, NH . . . . . 87.00

**BR. CENTRAL AFRICA:**

- 1487. ★ 1-8, VG-VF (#2 is used), . . . . 219.50
- 1488. 田★ 7, 12, F-VF (#12 rounded corner) . . . . 139.00
- 1489. ★ 9, F. . . . . 90.00
- 1490. 田★ 10, VF, couple short perfs . . . . 90.00
- 1491. ★ 11, VF . . . . . 110.00
- 1492. ★ 13, Ten Shilling with "SPECIMEN" perfin. VF, HH, small fits . . . . . Est 40.00+



1493. ★ 14, Scarce One Pound Arms, excellent colour. F+, small thin does not detract from this rarely seen stamp. . . . . 1,300.00



1494. 田★ 18, F. . . . . 400.00

- 1495. 田★ 19, F. . . . . 110.00
- 1496. 田★ 20, VF. . . . . 70.00
- 1497. 田★ 21-5, VG-VF. . . . . 138.00
- 1498. 田★ 26, 2sh6 Pence, F, light crease 375.00
- 1499. 田★ 27, F-VF. . . . . 65.00
- 1500. 田★ 28, 5sh, F-VF, minor fits . . . . 275.00
- 1501. 田★ 29, One Pound. F-VF, revenue cancel. Cat \$800 . . . . . Est 100.00+
- 1502. ★ 32-6, F-VF. . . . . 170.75
- 1503. 田★ 34-5, 45, F-VF. . . . . 42.50
- 1504. ★ 37, F, small thin. Fresh. Cat \$200. . . . . Est 45.00+
- 1505. 田★ 38, F. . . . . 75.00
- 1506. ★ 39, Misperf of the Five Shilling Arms with SPECIMEN overprint. F (Normal stamp Cat \$275). . . . . Est 100.00+
- 1507. 田★ 39, Five Shilling, VG-F . . . . . 375.00

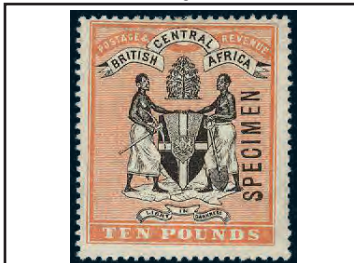

1508. ★ 41, £10 high value with "SPECIMEN" overprint, excellent colour, F-VF (Normal stamp Cat \$11,000) . . . . . Est 350.00+

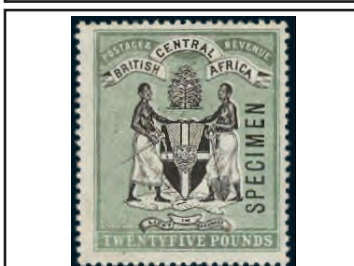

1509. ★ 42, Scarce £25 Coat of Arms High Value with "SPECIMEN" overprint. Exceptionally bright & fresh, F-VF (Normal stamp Cat \$26,000 US) . . . . . Est 750.00+

- 1510. ★ 43, 45-6, 48, 50, 57, F-VF . . . . 58.75
- 1511. 田★ 51, 54, VF, revenue cancels. Postal cancels Cat \$375. . . . . Est 60.00+
- 1512. ★ 52, Three Shilling, VF, tiny thin. Cat \$350. . . . . Est 75.00+
- 1513. ★ 53, Four Shilling. Fresh, VF. . . . 130.00
- 1514. 田★ 55, One Pound, VF. . . . . 275.00

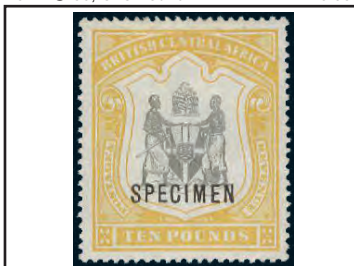

1515. ★ 56, Scarce Ten Pound Arms with "SPECIMEN" overprint. Exceptionally fresh, well centered, rich colour, XF, OG (Normal stamp Cat \$8,500 US) . . . . . Est 600.00+



1516. 田★ 56, Ten Pounds. VF, revenue cancel (Cat \$2,750) . . . . . Est 400.00+

- 1517. 田★ 58-9, F (#58 has a fit). Cat \$180 . . . . . Est 500.00+
- 1518. ★ Mint 1Sh on 1 Pound surcharged Revenue from 1893. Very attractive design. F-VF, a few nibbed perfs. . . . . Est 50.00+

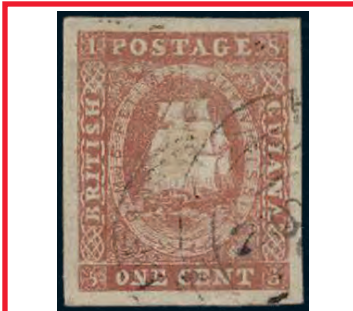

1519. 田★ 9b, Four large margins, neat Demerara split-ring cancels, excellent colour. XF, light crease does not detract from outstanding stamp. . . . . 2,750.00

- 1520. ★ 191-201, F-VF . . . . . 129.25
- 1521. ★ 210-22, KGV set to \$1. F-VF. 174.45



1522. ★ 210-22, Cpl KGV set with perforated "SPECIMEN". Bright fresh colours, F-VF, LH . . . . . Est 300.00+

- 1523. 田★ 223-6, Cpl SILVER JUBILEE set neatly tied on 18 Jan 1936 Reg'd cover to New York. VF . . . . . Est 80.00+
- 1524. ★ 230-41, F-VF . . . . . 88.30
- 1525. 田★ 230-41, F-VF . . . . . 83.15
- 1526. 田★ 244-5, Silver Wedding set on piece with neat CDS's. VF . . . . . Est 35.00+
- 1527. ★ 253-67, F-VF . . . . . 124.05
- 1528. ★ 253-67, QE set to \$5. F-VF, LH 124.05

**BR. HONDURAS:**

- 1529. 田★ 28a, QV BISECT tied on piece. VF . . . . . Est 50.00+
- 1530. ★ 62-71, Cpl KE set up to \$5. Fresh colours, F-VF . . . . . 676.25
- 1531. ★ 144-55, F-VF, LH. . . . . 94.15
- 1532. ★ 167-78, Birds. F-VF . . . . . 75.60



1533. ★ 2, Beautiful centering, deep rich colour, VF, OG. Scarce . . . . . 650.00



1534. ★ 4, Remarkably fresh, F, OG. 600.00

- 1535. 田★ 31 (Pair), Tied by Sofia 9 Nov 1898 bilingual CDS on colour illustrated postcard to Vienna. Depicts woman in native dress & 3 views of Sofia. F-VF, light corner creases. Pretty . . . . . Est 40.00+
- 1536. ★ 237-43, Sports set, F-VF (#239, facial scuff) . . . . . 146.25
- 1537. ★ 250, Balkan games High Value. F-VF, some natural DG. Has guarantee b/s. 300.00
- 1538. ★ 1029, Imperf, XF, NH. . . . . 55.00+
- 1539. 田★ 1029, Wholesale lot of 20 stamps. VF, NH . . . . . 150.00
- 1540. SS★ 1044-8 in two imperf sheets. VF, NH, minor gum bends . . . . . 90.00
- 1541. SS★ 2193-5, UPU set plus SS perf & imperf. VF, NH . . . . . 63.00
- 1542. 田★ C6 (2), C8, Tied by Ohnai 12 May 1935 CDS on Airmail cover to Cyprus Museum, Nicosia, Cyprus. Returned to Bulgaria with Cyprus #136 tied & addr to The British Legation, Sofia. Has Port Said & Alexandria b/s's. VG-F, some flaws. Interesting item. . . . . Est 65.00+



1543. 田★ C7, C11 (5), Tied on each Reg'd Graf Zeppelin 2nd South America Flight Jun 1933 card addr to Recife, Brazil. Also recd Berlin connecting flight cachet. Nice markings on front & reverse. F-VF. Scarce Est 700.00+



1544. ★ J4, Four large margins, fresh, VF, OG . . . . . 375.00



1545. ★ J5, Four large margins, XF, OG. . . . . 550.00

- BURMA:**
- 1546. 田★ 1/30, Coll of 25 diff, mostly used. VG-VF . . . . . 93.70
- 1547. ★ 62-5, 81-4, KGV high values. VF . . . . . 76.35



1548. ★ O1-14, Cpl KGV Official set to the 10 Rupee. Fresh, F-VF. . . . . 998.00



1549. 田★ N20, Scarce used 9c British Occupation overprint. VF, neat CDS. Has 1967 BPA Certificate. A RARELY SEEN STAMP & IN TOP CONDITION . . . . . 3,000.00



1550. ★ Scarce set of 3 different perforated stamps showing clasped hands, prepared for the 1965 International Cooperation Year but never issued. VF, NH. . . . . Est 200.00+



1551. 田★ 19, Scarce 5 Mark Kaiser Yacht High Value neatly tied on small size Reg'd cover from Kribi 6 May 1907 to Germany (rec b/s). VF . . . . . Est 800.00+

1552. ★ C94, With FIRST MOON LANDING overprint (see footnote after C116 in Scott). VF, NH . . . . . 50.00



1553. 田★ Germany #50, Horiz pair with two bold strikes of KAMERUN 13 Ap, 1895 postmarks tied on a piece. Stamps with deep rich colour, VF. Signed by Hille & has a 2011 Brekenfeld Certificate. A LOVELY FORERUNNER ITEM (Mi V49b, Cat 1,000 Euro) . . . . . Est 750.00+

- CAPE OF GOOD HOPE:**
- 1554. 田★ 2, F-VF . . . . . 170.00
- 1555. 田★ 3, F . . . . . 325.00
- 1556. 田★ 3, VF. . . . . 325.00
- 1557. 田★ 3a, F-VF . . . . . 425.00
- 1558. 田★ 4, VF. . . . . 85.00
- 1559. 田★ 5, VF. . . . . 300.00
- 1560. 田★ 5, 5a, VG-F. . . . . 700.00



1561. 田★ 9a, Four Pence Woodblock neat unobtrusive triangular grid cancel, clear to large margins, bright colour. F-VF. Has guarantee b/s & 1959 RPSP Certificate. A VERY SCARCE STAMP IN SOUND CONDITION . . . . . 3,250.00

- 1562. 田★ 13, VF. . . . . 135.00
- 1563. 田★ 19a, Watermark Inverted. VG-F. (SG #26w, Cat \$275) . . . . . Est 135.00+
- 1564. 田★ 48, 60, Tied by Mill Street Cape Town 8 Aug 1900 CDS's on illustrated advertising cover for the INTERNATIONAL HOTEL to USA. Depicts Int'l flags & Colonial Crest. F, part of back flap missing. A BEAUTIFUL HOTEL COVER. . . . . Est 175.00+



1565. 田★ 166, Scarce Mafeking 1Sh on 4 pence. VF. Seldom offered. . . . . 425.00



1566. 田★ 177, Tied by Mafeking 28 Ap, 1900 CDS on piece. VF. . . . . 650.00

**CAPE VERDE:**

1567. ★ 491-5, "WWF" set, VF, NH. . . . . 80.50



1568. 田★ 1a, Used 3pf light brown with 48 degree overprint. F-VF, attractive 1900 CDS. Has been signed by C. Jäschke, Gebr Senf . . . . . 650.00

**CASTELLORIZO:**

1569. ★ 51-9, Cpl set to the 85¢. VG-F+, NH. A RARELY OFFERED COUNTRY . . . 450.00



1570. ★ 80-9, Cpl Garibaldi set. Fresh, F-VF, NH. . . . . 625.00



1571. ★ 85-96, Cpl KGV set to 10 Shilling all with perforated "SPECIMEN". Fresh bright colours, F-VF, LH. . . . . Est 375.00+

- 1572. ★ 100-11, F-VF . . . . . 70.70
- 1573. ★ 122-34, F-VF . . . . . 81.20
- 1574. 田★ 135-44, QE mint Blocks up to 9p. VF, NH . . . . . 121.40
- 1575. ★ 135-49, QE set to £1. F-VF . . . . 125.10
- 1576. ★ 135-49, 153-67, Two diff QE sets to £1, F-VF. . . . . 215.95
- 1577. ★ 153-67, F-VF, LH. . . . . 90.85
- 1578. ★ 331-45, Also 332b-45b, F-VF, second set is NH. . . . . 93.60
- 1579. ★ 722-33, VF, NH . . . . . 55.45
- 1580. ★ 827-38, Set to \$10. VF, NH. . . . 56.05
- 1581. ★ 77-9, F-VF . . . . . 175.00

**CENTRAL AFRICAN REPUBLIC:**

1582. ★ 836-40, IMPERF Railway set. VF, NH . . . . . Est 50.00+

1583. ★ C28, IMPERF PAIR. VF, NH. Nice Lincoln Topical. . . . . Est 35.00+

**CEYLON:**

1584. 田★ 3-4, 6, Also 4a, F . . . . . 390.00

1585. ★ 118, F, DG. . . . . 90.00

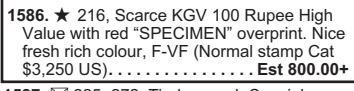

1586. ★ 216, Scarce KGV 100 Rupee High Value with red "SPECIMEN" overprint. Nice fresh rich colour, F-VF (Normal stamp Cat \$3,250 US) . . . . . Est 800.00+

1587. 田★ 225, 272, Tied on each Special Christmas Flight / Indo-Ceylon FFC Colombo to Madras 24 Dec 1936. Has Tata Airlines illustrated corner card. F-VF . . . . . Est 50.00+



1588. ★ 256, Imperforate PLATE PROOF pair of the KGV 5 Rupee, in black. Has missing centre vignette. VF. VERY SCARCE . . . . . Est 225.00+

- 1589. ★ 264-74, F-VF . . . . . 73.05
- 1590. 田★ 264-74, F-VF . . . . . 46.85
- 1591. ★ 278-89a, KGV1 set to 10R. F-VF, some NH . . . . . 142.70
- 1592. ★ 278a, Scarce perf 13.5 x 13. F-VF, trivial corner crease . . . . . 100.00
- 1593. ★ 319-28, VF. . . . . 78.20

1594. 田★ Stampless OHMS Postal Stationery card with boxed "FREE" & Colombo 13 July 1894 CDS. Addr to Slave Island. Gives instructions for upcoming parade signed by the Military Adjutant for the Ceylon Volunteers. VF . . . . . Est 40.00+

1595. 田★ Used QV 5¢ postal stationery letter card with Colombo 18 May 1901 CDS addr locally. Not perf at top issue. F-VF (H&G #A3a) . . . . . Est 45.00+

**CHILE:**

1596. 田★ 333, Plus statue illustrated label, tied by Isla De Pascua 11 Feb 1965 CDS on MEDICAL EXPEDITION to EASTER ISLAND map illustrated postcard. Addr to Dr. S.C. Skoryna, McGill University, Montreal. VF . . . . . Est 40.00+

**CHINA:**

1597. 田★ 11, SON Customs 4 Jan 1894 cancel. Interesting. VF, some nibbed perfs . . 140.00

1598. 田★ 249, Tied by special Memorial cancel for TAN YEN KAI, President of the Executive Yuan. On local cover with Nanking 4, Sept 1931 CDS. Printed history of this notable man accompanies. VF. . . . . Est 65.00+

1599. 田★ 289 (4), C6, Tied on domestic "red line" Airmail cover from Hankow to Shanghai circa 1930. F. . . . . Est 50.00+

1600. 田★ 291 (2), 317 (8), 332, Neatly tied by Shanghai 7 Feb 1936 CDS's on airmail cover to USA. Has commercial corner card & 2-line violet "USA Transcontinental Air Mail Service" h/s. F. . . . . Est 65.00+

1601. 田★ 299/323, Tied Shanghai 1938-40 CDS's on 3 #10 covers; plus 1 front. All addr to the T. Eaton Co. in Hamilton, Canada. Carried aboard ships "Empress of Japan", "Empress of Russia" & "Empress of Asia" (2). VG-F, some aging. Interesting lot Est 75.00+

1602. 田★ 366, Tied by Shanghai 11 Jan 1940 CDS on cover to USA. VF. . . . . Est 40.00+

1603. 田★ 691, C46 (Pair), Tied by Chengtu 7 Oct 1946 CDS's & private ret chop markings on Airmail cover to Toronto. F-VF, fold not affecting stamps . . . . . Est 40.00+

1604. 田★ 755 (Pair), Tied by Nanking CDS's circa 1947 on \$20,000 rated cover to USA. F+ . . . . . Est 400.00+

1605. 田★ C13, Tied on Canton to Hong Kong Nov 1936 FFC. F, name of addressee clipped out. Scarce . . . . . Est 45.00+

1606. 田★ 1N38-41, 1N54, 1N56, F-VF. . . . 97.50

1607. 田★ HANKOW #J9, from 1894. VF 200.00

1608. 田★ French postcard 1905 depicting the LAST EMPEROR OF CHINA & his father (who was the 2nd last). VF, stamp missing. VERY SCARCE. . . . . Est 100.00+

**CHINA (PEOPLE'S REPUBLIC):**

1609. 田★ 14, 20 (3), 34 (2), Tied by Shanghai Sept / Nov 1950 CDS's on 2 Airmail covers to Canada. F, some creasing . . . Est 50.00+

1610. ★ 927, VF, NH. . . . . 75.00

1611. 田★ 1315-28, Blocks. VF, NH. . . . . 54.20

1612. ★ 1645a, 1646a, Cpl Booklet. VF, NH. . . . . 100.00

1613. ★ 1647a, Cpl Booklet. VF, NH 275.00+

1614. ★ 1664a, Cpl Booklet. VF, NH. . . . . 55.00

1615. ★ 1678a, 1789a, Cpl Booklets. VF, NH . . . . . 58.00

1616. ★ 1764a, Booklet. VF, NH. . . . . 85.00

1617. 田★ 1764a, Cpl Booklet pane of 10 & label tied on piece. VF . . . . . 77.50

1618. SS★ 1785, 1803, 1810, VF, NH 114.00

1619. SS★ 1820, 1863, VF, NH . . . . . 120.00

1620. ★ 1832a, Cpl Booklet. VF, NH. . . . . 150.00

1621. ★ 1863a, Cpl Booklet. VF, NH. . . . . 100.00

1622. ★ 1889a, Cpl Booklet. VF, NH. . . . . 50.00

1623. ★ 1900a, Cpl Booklet. VF, NH. . . . . 75.00

1624. ★ 2378-9, 2641-2, 2827-8, Lunar New Year cpl sheets of 32. VF, NH . . . . . 233.80

1625. SS★ 2563-6, Perf & Imperf souvenir sheets. VF, NH (2) . . . . . 104.25

1626. 田★ 1L52, 1L53 (2), Tied by Harbin Aug 1950's CDS's on Reg'd cover to Canada (addr in Chinese, Cyrillic & English). Has Canada Duty Free h/s. VG, cover & stamps fits. Scarce. Stamps alone Cat \$415 . . . Est 75.00+

1627. ★ 6L57-62, Liberation set in IMPERF PAIRS. F-VF . . . . . Est 70.00+

**REPUBLIC OF CHINA:**

1628. SS★ 1269a, 1322a, Wholesale lot of 4 each. VF, a few bends . . . . . 200.00

1629. 田★ 1282A, 1282a, Blocks. VF, NH . . . . . 220.00

1630. ★ 1296-1301, VF, NH . . . . . 100.10

1631. ★ 1302-7, VF, NH . . . . . 174.50

1632. ★ 1323-33, VF, NH . . . . . 93.60



1633. ★ 1355-8, VF, NH . . . . . 370.00

- 1634. 田★ 1375-6, Blocks. VF, NH . . . . . 60.00
- 1635. ★ 1414-7, F-VF, NH . . . . . 88.00
- 1636. ★ 1448-51, VF, NH . . . . . 135.00
- 1637. ★ 1450-1, VF, NH . . . . . 60.00
- 1638. ★ 1471-4, VF, NH . . . . . 106.00
- 1639. SS★ 1471-4, Two diff cpl sheets of 10 labels, with numbers 1 to 20 in the upper right corners of each label. F-VF, NH, a few bends (20 diff labels) . . . . . Est 40.00+
- 1640. ★ 1479-82, VF, NH . . . . . 109.75
- 1641. ★ 1550-62, VF, NH . . . . . 122.65
- 1642. ★ 1588-9, VF, NH . . . . . 73.50
- 1643. ★ 1610-4, 1624-7, VF, NH . . . . . 59.40
- 1644. ★ 1682-93, VF, NH . . . . . 82.55
- 1645. ★ 1740-9, VF, NH . . . . . 99.35
- 1646. ★ C69-89, VF, NH. . . . . 98.40
- 1647. 田★ J127-30, Blocks. VF, NH. . . . . 106.00
- 1648. 田★ J138-41, Blocks. VF, NH. . . . . 104.30

**CHRISTMAS ISLAND:**

1649. 田★ Coconut Plantations 5¢ Mail Boat local (First Printing), tied by large illustrated Palm Tree Christmas Island cancel on cover, also franked with French Polynesia #27 cancelled at Papeete Tahiti 12 Oct 1918. Addr to Berne Switzerland (rec b/s 23 Nov 1918). F, centre fold. VERY SCARCE EARLY DATE. See photo on Page 26. . . . . Est 300.00+

1650. 田★ Coconut Plantations 10¢ Mail Boat local tied by Christmas Island 25 Dec 1934 CDS on each cover to San Francisco





COLOMBIA: 1652. 373, C87, Tied by Cartagena 10 Nov 1932 CDS on Airmail cover to US Motors Corp, Chicago. Has boxed "Por Avion / Correo Aereo / Mancomun" h/s, Barranquilla Airmail b/s & corner card. F-VF. Est 50.00+



1653. 435-6, National Olympics used High Values, F-VF. Scarce. Est 975.00

1654. C11A-11B, Imperforate se-tenant block in green, large margins, XF, slight edge bend. Est 250.00+



1655. C11C-11D, Imperforate se-tenant block in red brown, large margins. XF. Est 260.00+

1657. Bolivar "1879" One Peso orange issue PREPARED BUT NOT ISSUED, F-VF, NG. Est 40.00+

CONGO (PEOPLE'S REPUBLIC): 1658. 489-92, Imperf Captain Cook set. Unlisted as imperfs in Scott. VF, NH. Est 35.00+

COOK ISLANDS: 1659. 25, Scarce used surcharged block. F, slight back stains. Est 200.00

1660. 116-24, VG-VF, Primarily all NH. Est 100.00

1661. 183, 185, 189-90, Each in a pair showing diff OVERPRINT TYPES in the pair. F-VF, NH. Est 75.00+

1662. 564-86, VF, NH. Est 91.90

1663. 787-815, VF, NH. Est 64.00

1664. 016-50, VF, NH. Est 115.85

COSTA RICA: 1665. 21-2, Also 2c, 5c & 10c Revenues, Circa 1887 issues all in pairs with red "SPECIMEN" overprints. F-VF, NH. Ex Bileski estate priced at \$250 (10). Est 125.00+

1666. Revenue VARIETY, dramatic misperfed UL block of 1960 Canton Central 10 Cols yellow brown with horiz perfs running diagonally downward from left to right cutting off lower part of stamps. VF, NH. Est 75.00+

CROATIA: 1667. SS★ B31, VF, NH. Est 35.00+

1668. B42, Imperforate on 3 sides (4th side has perfs). VF, NH. Est 30.00+

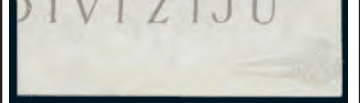

1669. B73-5, Cpl set of Storm Troopers IMPERFORATE. All with large margins (B74 has sheet margin). Fresh, XF, NH, faint indentations. Each stamp is neatly pencil signed by expert Dr. Wallner & with his 1960 Certificate. A VERY SCARCE & SELDOM SEEN IMPERF SET (M1, 1,500 Euro). Est 1,000.00+

CUBA: 1670. Four stampless covers, from 1849-60. To/from Jaruco, Matanzas, Havana, etc. Various hammer rates, one is 1 1/2 (the 1/2 is m/s). VG. Est 40.00+

1671. Stampless folded Trans-Atlantic ship letter datelined Havana 11 Dec 1856 to Paris. Has various transit & receiving cancels on front & reverse. F-VF. Est 75.00+

1672. Stampless folded Trans-Atlantic ship letter datelined Havana 10 Oct 1857 to Paris. "Per West India Mail Steamer" m/s endorsement & numerous transit & receiving cancels. VF. Est 75.00+

1673. Stampless cover with blue St. Catalina 23 Aug 1859 CDS to Cuba 24 Aug b/s. Has crest illustrated "Alcaldia Mayor de Guantanamo" Official h/s. F. Pretty. Est 45.00+

1674. Eight diff stampless covers, from 1859-70. We noted neat CDS's from Nueva Bermeja, Union de Reyes, Guines, Macuriges, Matanzas, etc to Ceiba Mocha, Guanabacoa, San Nicolas, Bamba, Palmillas, Havana, Holguin, etc. Three have imprinted revenues. VG-F+. Est 125.00



1675. 3, Four margins, strong colour, VF, OG, neat hinge remnants. Signed by Enrique Soro Bergua & with his 2010 Certificate. Est 750.00

1676. 233, Tied by Havana 17 Oct 1908 duplex cancel on colour embossed Patriotic postcard to USA. Depicts Cuban crest, flags & 9 diff postage stamps. F-VF. Est 45.00+

1677. 1209 (Pair), 1414, Tied on Reg'd 11 Sept 1969 cover from Havana addr to Libya (2 diff b/s). Has then been redirected to Saudi Arabia. VF. Scarce & unusual cover. Est 70.00+

1678. Beautiful Official printed document, dated Cardenas, 1877. Lays out condition for tenure/lease of property to a Chinese settler. Has large blue imperf 2p/50c "Policia/1877" revenue affixed, plus 2 h/s & ornate Signatures. F, toning & rough edges add to its appearance. Folded. Est 100.00+

CYPRUS: 1679. 1 (Pi 12), F-VF, tiny pinhole. Est 300.00

1680. 4, Wing margin. F, light cancel, notation on reverse. Est 240.00

1681. 26a, F, small sealed tear. Est 100.00

1682. 54-6, F-VF, LH. Est 117.50

1683. 71, KGV 45 Piastre with "SPECIMEN" overprint. F-VF, LH. Est 150.00+



1684. 89-108, KGV set to 90pi. F-VF. Est 319.75

1685. 94 (Pair), 103, Tied on Cyprus to India FFC via Tiberias, Palestine. Addr to Gwalior Light Railway, Gwalior. VF. Est 65.00+



1686. 114-23, Cpl KGV set to One Pound. Nice rich colours, fresh, F-VF, LH. Est 412.00

1687. 125-35, KGV set to 45pi. F-VF. Est 231.80

1688. 125, 136, Tied on Nicosia to Lydda, PALESTINE 14 Aug 1935 FFC. F-VF. Est 50.00+

1689. 134, F-VF, VLH. Est 55.00

1690. 140 (Pair), Tied on Nicosia to Alexandria June 1937 FFC. Has Port Said 4 June transit. Pencil notation states only 55 covers flown. F-VF. Est 50.00+

1691. 143-55, KGV set to £1. F-VF. Est 121.00

1692. 146 (2), 147B (4), 148A, 151 (2), Tied (front & back) by Famagusta 10 Jan 1949 Reg'd oval cancels on Airmail cover to BULGARIA. Has red boxed Istanbul transit. F, roughly opened. Eye-catching, scarce destination. Est 65.00+

1693. 168-82, F-VF. Est 115.60

1694. 168-82, QE set to £1. F-VF, NH. Est 115.60

1695. 183-97, F-VF. Est 152.00

1696. 183-97, QE set to the £1. F-VF, NH. Est 152.00

1697. 206-18, F-VF. Est 63.15

1698. 219-21, 229-31, VF, NH. Est 140.25

1699. 219-21, 229-31, Europa sets all with black "SPECIMEN" overprints. VF, NH. Scarce - previous owner's notes indicate a value of 100 Euro. Est 100.00+

1700. 219-21, 229-31, 262-4, Europa sets, VF. Est 165.60

1701. 224-6, 226a, Boy Scout set & souvenir sheet with F.D. cancels. VF. Est 178.00

1702. SS★ 226a, Boy Scout, VF, NH. Est 120.00

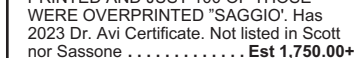

1703. CB01, Rare Airmail Semi-Official sheet margin single with "SAGGIO" overprint (Specimen). Bright fresh colour, XF, NH. ONLY 750 OF THIS STAMP WERE PRINTED AND JUST 100 OF THOSE WERE OVERPRINTED "SAGGIO". Has 2023 Dr. Avi Certificate. Not listed in Scott nor Sassone. Est 1,750.00+

CZECHOSLOVAKIA: 1704. 9, IMPERF PROOF on coarse ungummed beige paper with parts of 2 diff inverted #10 stamp superimposed. Fascinating item for the specialist. Est 50.00+

1705. 234, Tied by special memorial cancel 20 Sept 1937 on mourning Patriotic postcard. Card depicts b/w photo of President Masaryk with his printed Signature. VF. Est 35.00+

1706. 1544 (4), Each tied to a diff each Prague 1968 BALLOON FLIGHT cover. Each has a balloon illustrated label affixed tied by balloon illustrated h/s with diff names incl GRAF ZEPPELIN, PRAGA 68, GAZELLE / AUSTRIA & NIMBUS. VF, unaddr. Est 45.00+

1707. Selection of 9 b/w photo postcards depicting President Masaryk at diff periods of his life. Incl portrait of him as a young man, delivering a speech in 1928, greeting public during his Presidency & 3 diff memorial cards from 1937. F-VF, used / unused (9). Est 85.00+

DANISH WEST INDIES: 1708. 18a, Diagonal BISECT tied by Frederiksted 11 Mar 1903 CDS on cover to St. Croix. F, edge tear at bottom. Est 100.00+

1709. 32, Tied by St. Thomas 7 Feb 1906 CDS on b/w postcard depicting a street scene in St. Thomas. Addr to USA. F. Est 60.00+

1710. Frederik VIII 10c Postal Stationery card with St Thomas 20 May 1910 CDS to London. F, couple tiny pin holes. Est 35.00+

DANZIG: 1711. 44, Scarce 60pf overprint. VF, small stain at bottom. Has been signed "D.P.C." on reverse. Est 1,250.00

1712. 49-95, F-VF. Est 90.60

1713. 195, F-VF. Est 110.00

1714. 197, C30, Tied of each GRAF ZEPPELIN Polar Flight 24 July 1931; Danzig to Icebreaker Malygin via Friedrichshafen & Leningrad; addr to USA. VF. Scarce (Frost \$1,100 US). See photo above. Est 700.00+

1715. 199, F-VF. Est 110.00

1716. 206, F. Est 90.00

1717. 210, F-VF. Est 75.00

1718. 241-54, F-VF. Est 185.40

1719. 253-4, High Values, F-VF. Est 120.00

1720. B9-11, Each tied on piece by 1934 CDS. VF. Est 99.00

1721. B15-19, B23-5, F-VF. Est 91.75

1722. SS★ B21a, F-VF, NH. Est 110.00

1723. B28-32, VF, NH. Est 50.00

1724. C27, C29, C31-5, Neatly tied by Danzig Lupesta 31 July, 1932 cancels on Reg'd GRAF ZEPPELIN flight cover with proper green flight cachet. VF. A BEAUTIFUL LOOKING ZEPPELIN COVER. See photo above. Est 400.00+

1725. C29, C31-6, Tied on each GRAF ZEPPELIN Danzig Round Flight 31 July 1932 cover, addr to Friedrichshafen. Has Int'l Airmail Exhibition, Danzig cancels. VF. Scarce. See photo above. Est 650.00+

1726. J30-47, F-VF. Est 124.95

DENMARK: 1727. 33-4, VF. Est 97.50

1728. 65-9, F-VF. Est 119.65



1729. 132, King Christian 1K High Value. Fresh, F-VF, NH. Est 375.00



1730. 133, King Christian 2K High Value. F-VF, NH, slight bend does not detract from this nice looking stamp. Est 525.00

1731. 135, VF, couple nibbed perfs. Est 175.00

1732. 143, 163 (2), Surcharges tied by Odense 3 July 1925 machine cancel on cover to USA. F. Est 45.00+

1733. 227A, Tied by Copenhagen 29 June 1950 CDS, Along with #221 tied by 1-line "FRA ISLAND" cancel on small cover to Sweden. VF. Est 35.00+

DIEGO-SUAREZ: 1734. 27, 29-30, 36, F-VF. Est 81.00

DOMINICA: 1735. 6, F-VF, some flaws. Est 275.00



1736. 25-34, KE set to 5 Shilling. Nice colours. F-VF. Est 298.75

1737. 56-63, Cpl set to 2Sh6p. F-VF. Est 118.75

1738. 65-82, KGV set to 5 Shilling. F-VF. Est 214.00

1739. 90-3, Cpl SILVER JUBILEE set neatly tied by Roseau 1935 CDS's on Reg'd cover to Scotland. VF. Est 50.00+

1740. 142-56, F-VF. Est 61.00

EAST AFRICA AND UGANDA: 1741. 29, KE Five Rupee used with light cancel. VF. Est 700.00

1742. 31-9, Cpl KE set neatly tied by Lamu 18 Feb 1908 CDS's on Reg'd cover to Nuremberg Germany (rec b/s 16 Mar 1908). Has Mombasa transit b/s. F-VF. A nice looking multi-franked cover. Est 200.00+

ECUADOR: 1743. Columbus in Queen Isabella's Court 1936 ESSAYS 5c blue & red, & 10c orange & blue; IMPERF HORIZONTALLY. F-VF, NH some toning, gum creasing. Interesting lot. Est 65.00+

EGYPT: 1744. Stampless cover from Alexandria 13 Sept, 1847 to Malta. Has disinfection slits & a circular "PURIETE AU LAZARET" h/s (this mark was generally in use from 1838-1858). Has blue oval cachet of the sender in Alexandria. F. A write-up on this cover accompanies. A nice disinfected cover. Est 150.00+

1745. 43 (Pair), Tied by Zagazig 20 July 1896 CDS on 3m maroon postal stationery card to Naples (25 July squared circle receiver). F. Est 50.00+

1746. 47/B12, Set of 11 diff imperforate deluxe proofs by Helio-Vaugirard from 1950, each reproducing a diff Egypt stamp in original colours. Incl the original Presentation envelope dated 1950 & numbered "430". VF, un gummed. A very scarce set which we cannot recall seeing before. See photo below. Est 1,000.00+

1747. 163-6, 172-6, F-VF. Est 71.75

1748. 172-6, LR imprint Aviation singles (incl ZEPPELIN stamps) tied by special blue Int'l Aviation Congress, Cairo 20 Dec 1933 bilingual cancels on FDC. Has matching Congress corner card. F-VF, unaddr. See photo below. Est 200.00+

1749. 189, F-VF. Est 95.00

1750. 240, Wholesale lot of 30 used King Farouk £1. Also 8 sets of B3-6. F-VF. A nice lot for a dealer. Est 211.50

1751. 243, 269; Also Argentina #439A, Tied Ismailia Sept 1948 bilingual cancel on Airmail cover Argentina with violet boxed Plaza Hotel (Buenos Aires b/s); redirected to Santiago, Chile; redirected again to New York. F, some fits. Fascinating item. Est 50.00+

1752. J3, Interesting unlisted white spot on the "1" variety. F+. Est 52.50

1753. M8 (5), Four tied by black diamond grid cancels, one by MPO cancel on backs of 5 diff British Military covers to England. Has Alexandria, Cairo or Moascar MPO strikes, 1935-6; plus Egypt / Postage Prepaid - #s 4, 13, 14, 19 & 20 h/s. F-VF. Est 100.00+

1754. M8 (Block), Tied by diamond grid cancels on back of British Military cover with MPO / Alexandria 14 Feb 1936 cancel & "Egypt / Postage Prepaid #13" h/s to England. F, slightly reduced. Est 50.00+

1755. M8, Tied by diamond grid cancel on back of British Military cover to England. Has black MPO / Port Said 29 Feb 1936 (LAST DAY OF THE CONCESSIONARY RATE) & "Egypt / Postage Prepaid #10" h/s. VF. Est 50.00+

1756. M8, Tied by magenta, violet or black diamond grid cancels on 3 diff British Army covers to England. Have 3 diff MPO strikes Feb / Mar 1936 & #s 3, 10 & 12 "Egypt / Postage Prepaid" h/s. F (3 covers). Est 65.00+

1757. M8 (Block), With Moascar MPO 15 Mar 1938 cancels on back of British Military cover to England. Has "Egypt / Postage Prepaid #4" h/s. VF. Est 75.00+

1758. M9, Scarce British Forces in Egypt Military Stamp. F. Est 275.00

1759. Suez Canal Company #L3 imperf with numeral '63' French cancel. F-VF, thin. Est 575.00

FROM LOT 1746

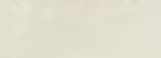

LOT 1820





LOT 1824

LOT 1830

LOT 1896



ERITREA:



1760. ★ 47, Lovely fresh mint example. F, OG, NH. Has 2011 Sismondo Certificate. . . . . 1,250.00

ESTONIA:

1761. ☒ 29-32, 34-5, Tied by Tallinn-Sadam 20 Nov 1919 CDS's on local cover. F-VF, couple tiny edge flaws. . . . . Est 45.00+
1762. ☒ 66-7, 69-75, Blocks, F-VF, 2 NH in each. . . . . 225.00+

ETHIOPIA:

1763. ★ N1-2, F-VF, NH. . . . . 65.00
1764. ☒ N1-2, Blocks, F-VF, NH. . . . . 260.00

FALKLAND ISLANDS:

1765. ★ 15-7, VG-F+, some HH. . . . . 165.00
1766. ★ 15a, 16, VG-F. . . . . 125.00
1767. ★ 16-7, VG-F. . . . . 115.00
1768. ☒ 17, F. . . . . 60.00
1769. ★ 25-7, F. . . . . 135.00
1770. ☒ 54-60, Used KGV horiz pairs up to 1 Shilling with neat Port Stanley CDS cancels. F-VF. . . . . 165.80
1771. ☒ 57, Scarce single franking tied on 1936 cover to Cambridge Mass where it was redirected. F, edge fits at left away from stamp. . . . . Est 65.00+
1772. ☒ 65-71, F-VF, light cancels. . . . . 233.75



1773. ★ 67, BREAK IN CLOUD variety (SG #129a, Cat £1,500), F-VF, slight hinge stain. A very scarce KGV Centenary variety. . . . . Est 1,200.00+



1774. ★ 74a, Rare 5 Shilling Penguin with YELLOW ORANGE & BLACK SHADE. Crisp colour, beautifully centered, XF, LH. Has been pencil signed by expert H. Bloch & with a 1973 Friedl Certificate. AN OUTSTANDING EXAMPLE OF THIS SCARCE STAMP. . . . . 3,250.00+

1775. ☒ 77-80, Cpl KGV SILVER JUBILEE set neatly tied by 1935 double-ring CDS's on #10 cover to London. VF. . . . . Est 125.00+
1776. ★ 84-94, Also 101, F-VF. . . . . 193.70



1777. ★ 84-96, KGV set to £1. F-VF, LH. . . . . 361.20

1778. ☒ 94a, Scarce shade with 1945 CDS. VF. A choice example. . . . . 150.00+
1779. ★ 99-100, Silver Wedding. VF, NH. . . . . 112.10
1780. ☒ 107-15, Blocks F-VF, NH. . . . . 279.60
1781. ★ 107-20, KGV set to the £1. F-VF. . . . . 200.40
1782. ★ 107-20, F-VF, NH. . . . . 200.40+
1783. ★ 128-42, F-VF. . . . . 185.85
1784. ★ 140-2, Bird High Values to £1. VF, NH. . . . . 115.10
1785. ★ 166-79, F-VF. . . . . 69.45
1786. ★ 166-79, VF, NH. . . . . 69.45
1787. ★ 166-79, 210-22, VF. . . . . 122.70
1788. ☒ 166-79, 210-22, VF. . . . . 102.20
1789. ★ 210-22, VF, NH. . . . . 53.25
1790. ☒ 240, "WMK Crown to right of CA" variety. VF. (SG #310a). . . . . Est 25.00+
1791. ★ 324-5, Royal Wedding issues with WATERMARK INVERTED. VF, NH (SG #s 402w-3w - £100). . . . . Est 65.00+

1792. ★ 485-500, Ship set to £5. VF, NH. . . . . 79.35



1793. ☒ Unused coloured postcard circa 1914 published by Hardy. Depicts 8 diff KE STAMPS UP TO THE 5 SHILLING surrounding a central crest. VF. VERY SCARCE POSTCARD. . . . . Est 150.00+

1794. ☒ KGV 1d Postal Stationery envelope with neat FALKLAND / ISLANDS 1c / 7 Mar 1916 CDS to London. F (Heijtz #E2c, Cat £70). . . . . Est 100.00+

1795. ★ Lot of 3 diff self adhesive FREIGHT STAMPS from 10p to £1. These were used to carry mail & freight after the 1982 Argentine War. VF. . . . . Est 30.00+

FALKLAND ISLANDS DEPENDENCIES:

1796. ★ 1L1-8, 1L13, Fine Lines set, F-VF. . . . . 130.00
1797. ★ 1L4, KGV 3 Pence with LARGE DOT NEAR OVAL variety. VF, LH (SG #G4d, Cat £250). . . . . Est 150.00+
1798. ★ 1L19-33, QE set to the £1. F-VF, LH. . . . . 238.25
1799. ☒ 4L1-8, Cpl KGV SOUTH ORKNEYS set tied by 27 Mar 1947 CDS's on Reg'd cover to England. VF. . . . . Est 75.00+

FIJI:

1800. ★ 42-4, F-VF, NH. . . . . 92.00
1801. ☒ 81, Tied by Suva 25 Nov, 1920 CDS on b/w postcard to HELSINKI FINLAND (scarce destination). The postcard has b/w scene of Pottery Making in Fiji. F, minor edge wear. . . . . Est 65.00+
1802. ★ 90, KGV 5 Shilling, two distinct shades, VF, LH. . . . . 75.00



1803. ★ 91, KGV One Pound with black "SPECIMEN" overprint. Bright fresh colour, F-VF, OG. . . . . Est 300.00+

1804. ☒ 139-40, KGV Silver Wedding set tied by Suva 22 Apr 1949 cancel on Reg'd cover to England. VF. . . . . Est 60.00+
1805. ★ 147-62, F-VF. . . . . 105.40
1806. ★ 160-2, QE High Values. VF, NH. . . . . 51.50+
1807. ★ 176-89, 240-56, Two diff sets to £1. F-VF. . . . . 82.80
1808. ☒ 184-5, Blocks, F-VF, NH. . . . . 62.00
1809. SS★ 1050-3, Cpl set of souvenir sheets. VF, NH. . . . . 40.00
1810. ★ J12-9, F-VF. . . . . 165.50

FINLAND:



1811. ☒ Stampless cover (front only) with 10K PORTO STEMPEL imprint in black showing broken top of "10 KOPECK" variety. Has Cyrillic straightline Helsingfors cancel & addr to the Postmaster in Tammerfors. The paper shows paper maker's watermark "LJS & A" (Facit #4). Contemporary writing on reverse. F-VF. Facit lists but does not price watermarked varieties. A SCARCE ITEM. . . . . Est 450.00+



1812. ☒ 2, Scarce imperforate Posthorn. F-VF, pen & postal cancels. . . . . 450.00

1813. ☒ 7b, F, Couple short perfs, nice cancel. Has Senf guarantee b/s. . . . . 240.00
1814. ☒ 8, F, small fits. . . . . 300.00
1815. ☒ 8a, Horiz pair tied on piece with light blue postmarks. F. . . . . 800.00
1816. ☒ 10b, 12a, F, a few blunt perfs. 350.00
1817. ☒ 175, B2, Tied on Reg'd First Night Flight from Helsinki via Stockholm/Copenhagen to Rotterdam. Addr to England. F-VF. . . . . Est 50.00+
1818. ☒ 179/277, B82-90, Coll of 28 diff commems, defins & semi-postals in blocks. VF, NH (112 stamps). . . . . 129.80



1819. ★ B27-30, Cpl set of IMPERF PLATE PROOF pairs. Large margins, VF, un-gummed. Scarce (Previous owner paid \$342 US from Jay Smith in 1993 - invoice enclosed). . . . . Est 250.00+

1820. ☒ C1, ZEPPELIN overprinted airmail tied on each GRAF ZEPPELIN Baltic Sea Return Flight postcard, Helsinki to Friedrichshafen leg. VF. See photo on Page 29. . . . . Est 275.00+

FRANCE:

1821. ☒ Official stampless printed circular from Paris, "3rd year of the Republic" (1795) addr domestically. Has illustrated Liberty heading & b/s; plus "Commission de Commerce / et Approvisionnement" 2-line h/s. F. . . . . Est 50.00+
1822. ☒ Stampless Mourning cover with matching enclosure with red Paris 25 July 1837 CDS to Baden. Has red "20/4" rate deleted & "24" added, red "C.F.3.R" (correspondence Francaise 3rd Rayon) h/s, & Baden 26 July b/s. F+. Attractive. . . . . Est 45.00+
1823. ☒ Stampless commercial cover with Bordeaux 5 Oct 1851 CDS, addr to RIGA, Russia (Latvia). Variety of postal markings. F-VF. . . . . Est 45.00+

1824. ☒ 6 (Horiz pair), 9 (sheet margin single), Both tied by Paris roller cancels on 1852 cover to MONTEVIDEO URUGUAY. Has red "PD" boxed h/s, Calais & London Paid transit cancels. F-VF. Has 2009 Pascal Scheller Certificate. A SCARCE FOREIGN DESTINATION COVER THAT WAS IN THE FAMOUS "MAGNOLIA" COLLECTION. See photo above. . . . . Est 1,750.00+

1825. ☒ 21, Rich colour. F. Scarce. . . . . 2,475.00
1826. ☒ 29-35, 50-1, 53-63, F-VF. . . . . 251.90
1827. ☒ 37, Napoleon 5 Franc. F, small thins. Cat £750. . . . . Est 100.00+
1828. ☒ 50-1, 53, 55-7, 59, 62-3, F-VF. . . . . 76.00
1829. ★ 57, Fresh, VF. . . . . 225.00

1830. ☒ 58-9, Neatly tied by Anchor lozenge cancels on 1872 letter sheet (missing side flaps) from Marseilles to Athens Greece. Has French Paquet Post 16 Nov 1870 cancel & rec Greek b/s. VF. Has 2016 Roumet Certificate. See photo above. . . . . Est 500.00+

1831. ☒ 58, 61, Tied by "822" lozenge cancels on folded cover with Cette 30 Dec 1876 CDS to Rome Italy (rec b/s). F, folds not affecting stamps. . . . . Est 40.00+

1832. ★ 60, Fresh, F-VF, large part OG. . . . . 325.00
1833. ★ 80, F, corner crease. . . . . 675.00
1834. ★ 99, Fresh, F-VF. . . . . 340.00
1835. ☒ 109, 110 (2), Tied by Bordeaux 30 Ap 1903 CDS's on b/w postcard depicting the capsized French passenger/cargo ship "CHILL" in 1903. F. . . . . Est 60.00+

1836. ☒ 113 (2), Tied by 1904 CDS's on postcard depicting 5 diff labels from the 1900 International Exposition in Paris. Addr to Canada. F. . . . . Est 60.00+

1837. ☒ 113 (2), Tied by Grebez to Paris 23 Oct, 1905 RPO cancels on b/w photo postcard depicting fugitives JEAN GALLAY & VALENTINE MERELLI who were wanted for embezzling 2 million Francs from a bank in Paris. They escaped from France in 1904 in a fancy yacht which is pictured. They were apprehended in Brazil & were extradited back to France to stand trial. VF. . . . . Est 75.00+

1838. ☒ 113, Tied by Toulon 14 Jan, 1906 CDS on b/w postcard depicting the early French Submarine "LUTIN" riding on the surface in a harbour. This submarine sunk in Tunis in 1906 with the loss of all hands. VF. . . . . Est 75.00+
1839. ★ 123, F. . . . . 100.00
1840. ★ 134-5, 137, Fresh, VG-VF. . . . . 343.50



1841. ★ 135-7, F. . . . . 432.50



1842. ★ 138-54, Cpl Sower set. VG-VF, 4 stamps are NH. . . . . 487.25

1843. ★ 144-6, Three diff 50¢ imperforate PLATE PROOF PANES OF 25 in grey black, dull blue & vermilion. We spotted 2 diff printing varieties: the grey black with large black circle on LR stamp, & the vermilion showing printing variation on stamp #3. VF. Scarce group (3 panes with 75 stamps). . . . . Est 400.00+
1844. ☒ 159, Tied by 1909 CDS on colour tinted postcard depicting famous early aviator LOUIS BLERIOT & his airplane in flight at Paris. He achieved world fame after making the first airplane flight across the English Channel in 1909. F, stamp a bit faulty from being placed too close to the edge. . . . . Est 65.00+
1845. ☒ 159, Tied by 1909 CDS on tinted postcard. Depicts aviator HENRI FARMAN with his early pioneer biplane in flight at Paris 21 Oct 1909. F. . . . . Est 60.00+
1846. ☒ 159, Tied by 1909 CDS on colour tinted postcard. Depicts pioneer aviator Hubert Latham & his airplane 'Antoinette' in flight. Latham was the first to attempt to cross the English Channel & was the first person to land an airplane on a body of water. VF Est 65.00+
1847. ☒ 159, Tied by 1909 CDS on colour tinted postcard depicting pioneer aviator ALFRED LEBLANC & his early airplane in flight at Paris. VF. . . . . Est 60.00+
1848. ☒ 159, Tied by 1909 CDS depicting a Paris scene of a Voisin aircraft piloted by early French aviator LOUIS PAUCHAM. He is best known for winning the first Daily Mail aviation prize for the first flight between London & Manchester in 1910. VF. . . . . Est 65.00+
1849. ☒ 162, Tied by Calais 22 Jun 1910 CDS on b/w memorial postcard honouring the dead crew of the French Submarine "PLUVIOSE". While cruising off Calais in 1910, the submarine was involved in a collision with a packet boat & sunk with the loss of all hands. F, small corner flaw. Scarce. . . . . Est 70.00+
1850. ☒ 162, Tied by Betheny Aviation Mame 4 July 1910 cancel on b/w postcard depicting RAYMONDE DE LAROCHE. She was the first woman to pilot a plane & became the world's first licensed female pilot. VF. . . . . Est 65.00+
1851. ☒ 162, Tied by 1910 CDS on b/w postcard depicting RAYMONDE DE LAROCHE with a Voisin aircraft behind her. She was the first woman to pilot a plane & became the world's first licensed female pilot. VF. . . . . Est 75.00+
1852. ☒ 162, Tied by b/w postcard circa 1912 depicting the ill-fated White Star Liner "TITANIC" which sunk in the North Atlantic with over 1,600 lives lost. VF. . . . . Est 150.00+
1853. ☒ 162, Tied by 1914 cancel on WWI b/w postcard depicting an early 2-man French military plane with a machine gunner in the front of the plane. F. . . . . Est 50.00+
1854. ★ 175b, VG-F. . . . . 150.00
1855. ★ 198-201, F, NH (#198 light crease). . . . . 125.00
1856. ★ 226b, Scarce 5 Fr, Fresh, VF, NH. . . . . 225.00+

1857. ★ 246, Scarce LE Havre Philatelic Exhibition, fresh rich colour, F-VF, LH. Has guarantee b/s. . . . . 600.00
1858. ★ 248, Sheet margin block, fresh, VF, NH. Signed by Roumet & with his 2018 Certificate. . . . . 460.00+
1859. ★ 251, VF. . . . . 95.00
1860. ☒ 257, UL corner block of 15 of the Labor Bureau Congress. Fresh, nice centering, F-VF, NH. . . . . 600.00
1861. ★ 264-83, F-VF, couple NH. . . . . 138.70
1862. ★ 311-12, 324, 370, 374, F-VF, NH. . . . . 102.75
1863. SS★ 329, PEXIP souvenir sheet, quite fresh, VF, LH. . . . . 360.00
1864. SS★ 329, PEXIP souvenir sheet. Post Office fresh, VF, NH. . . . . 700.00+
1865. ★ 329a-d, Cpl set of 4 diff Ceres issues (from the souvenir sheet). Fresh colours, F-VF. . . . . 360.00
1866. ☒ 361, 437, Tied by Saint Ouen 24 Sept 1944 machine cancel on 1.20Fr postal card addr to MAFEKING, BECHUANALAND (rec CDS 18 Nov). Has violet tri-lingual h/s's NOT KNOWN, UNCLAIMED & returned back to the sender. F. . . . . Est 100.00+
1867. ★ 700-5, F-VF, NH. . . . . 61.30
1868. ☒ 1100, Block with labels at top & bottom. VF, NH. . . . . 70.00
1869. ☒ 1823, Right margin block with "7" MISSING on LL stamp. VF, NH (Ceres - 28 Euro). . . . . Est 35.00+



1857. ★ 246, Scarce LE Havre Philatelic Exhibition, fresh rich colour, F-VF, LH. Has guarantee b/s. . . . . 600.00

1870. ☒ B9, A superb used block with perfect centering & SON Versailles / Peace Congress 7 May 1919 CDS cancel. Yvert 1,960 Euro plus 25% premium for VF centering. AN OUTSTANDING ITEM! . . . . . 1,600.00+



1871. ★ B12-9, F-VF (B15-6 NH). . . . . 238.80
1872. ☒ B13 (Pair), B14, B17, Tied by Paris / Depart 6 July 1923 hexagonal cancels on Paris to London Flight cover. Addr to USA. F-VF. . . . . Est 50.00

1873. ☒ B22-3, F-VF, neat CDS. . . . . 142.50
1874. ★ B34, F-VF. . . . . 80.00
1875. ☒ B34, F, light cancel. . . . . 82.50
1876. ★ B38, VF, LH. . . . . 125.00
1877. ★ B43-5, B86-9A, F-VF. . . . . 103.30
1878. ★ B66-7, F-VF, LH. . . . . 130.00



1879. ★ B66-7, F-VF, NH. . . . . 350.00

1880. ☒ B90-1, Blocks, F-VF, NH. . . . . 55.00
1881. ★ B117-28, B135-46, F-VF. . . . . 75.00
1882. ★ B135-48, F-VF. . . . . 62.00
1883. ★ B157a, VF. . . . . 100.00
1884. ★ B249-54, VF, NH. . . . . 72.00
1885. ★ B285-90, VF, NH. . . . . 137.50
1886. ★ B294-9, F-VF, NH. . . . . 111.50
1887. ★ B337a, B356a, B374a, B385a, B392a, Red Cross Booklet. VF, NH. . . . . 75.25
1888. ★ C8-13, VF. . . . . 151.00
1889. ★ C14, Scarce 50 Fr High Value airmail, nicely centered, fresh colour, VF, LH. 825.00



1890. ★ C15, Scarce 50 Fr "Banknote" Airmail, Fresh, VF, LH. . . . . 625.00



1891. ★ C15, Scarce 50 Fr Banknote Airmail with BURELAGE REVERSED variety. Perfectly centered, pristine fresh, VF, VLH (Yvert PA #15b, Cat 850 Euro) Est 500.00+



1892. ★ C17, Fresh rich colour, nicely centered, VF, NH. . . . . 700.00

1893. ★ C23-7, Cpl Airmail set. VF, LH 212.70
1894. ☒ C25, Tied by Hyeres 3 Dec 1949 CDS on France to French Guiana to New York each Reg'd Flight cover. Has French customs sticker tied on reverse. F. . . . . Est 50.00+
1895. ★ C26-7, VF, NH. . . . . 185.00

1896. ★ C27, Scarce 1,000 Fr Airmail imperf DIE PROOF (5.5 x 4.4 inches) with m/s notation in the selvage. VF (Yvert Cat 900 Euro). See photo above. . . . . Est 400.00+

1897. ★ C29-32, F-VF, LH. . . . . 281.25
1898. ★ C29-32, F-VF, most NH. . . . . 281.25



1899. ★ C29-32, VF, NH. . . . . 281.25

1900. ☒ C30, Tied by Le Perreux CDS on Reg'd FFC 4 Feb 1957 PARIS TO AUCKLAND NEW ZEALAND. Has violet UNCLAIMED AUCKLAND octagon h/s & boxed "RETOUR". . . . . Est 40.00+
1901. ★ J27, F-VF, slight crease. . . . . 190.00
1902. ★ N27-58, F-VF. . . . . 128.80



1903. ★ N27-58, F-VF, NH. Alsace & Lorraine, WWII, German Occupation sets Est 150.00+



**1692**  
BY AIR MAIL  
Bule Zankova  
Sofia  
Bulgaria  
R No 2188

**X1707**  
Image of a person in a white garment

**1751**  
VIA AEREA  
Madame J. Savak  
Plaza Hotel  
MARINE SHIPPING  
17 Batten Place - New York  
PAR AVION U.S.A. ARGENTINE

**1775**  
Image of postage stamps

**1757**  
Image of postage stamps

**1742**  
Registered  
M. A. M. Metz,  
Nuremberg  
Germany

**1754**  
Image of postage stamps

**1761**  
Image of postage stamps

**1771**  
Mrs J. N. Gaylord  
White Hall  
19 Garden Street  
Cambridge  
Massachusetts  
U.S.A.

**1794**  
John de Naughton Esq.  
15 Mitre Street  
Blackfriars  
London EC.

**1801**  
Image of a pottery mill

**1804**  
Registered  
R No 9252  
G. SKINNER,  
COURTENAY GARDENS,  
MINSTER, ESSEX,  
England

**1821**  
Image of a document

**1799**  
REGISTERED  
AIR MAIL  
J. J. MARSHALL,  
"RED COVE"  
NEWQUAY,  
CORNWALL.

**1817**  
Par avion  
Oxford  
England

**1838**  
Image of a boat on water

**1835**  
Image of a ship

**1836**  
Image of postage stamps

**1837**  
Image of a portrait

**1847**  
Image of an airplane

**1846**  
Image of an airplane

**1844**  
Image of an airplane

**1845**  
Image of an airplane

**X1843**  
Image of postage stamps

**1853**  
Image of an airplane

**1852**  
Image of a ship

**1848**  
Image of a group of people

**1849**  
HONNEUR AUX BRAVES  
Image of portraits

**1863**  
Image of postage stamps

**1864**  
Image of postage stamps

**1850**  
Image of a woman

**1851**  
Image of a woman

**1906**  
Image of a man

**1866**  
Image of postage stamps

**1900**  
Image of postage stamps

**1894**  
Image of postage stamps

**1908**  
Image of an airship

**1909**  
Image of an airplane

**X1907**  
Image of a building

**X1914**  
Image of a woman

**1912**  
Image of an airship

**1918**  
Image of an airplane

**X1920**  
Image of a person on a horse

**1915**  
Image of an airplane

**1916**  
Image of a car

**1917**  
Image of an airplane

**1919**  
Image of an airplane

**1921**  
Image of an airplane

**1922**  
Image of an airplane



LOT 1938



LOT 1988

LOT 2025



FRANCE Continued

1904. Scarce unused illustrated WRAPPER for the Royal Visit of the CZAR OF RUSSIA to Paris in Oct 1896. Has illustrations on both sides. F, minor edge flaws. We have never seen a wrapper for this event . . . Est 75.00+

1905. Coll of 4 diff unused b/w picture postcards depicting the SHIPWRECK of the "HILDA" at St Malo 19 Nov 1905. Each postcard shows a diff image incl 3 diff views of the wreck & one of the survivors. VF. Est 90.00+

1906. Unused coloured postcard circa 1908 depicting the JACK OF CLUBS playing card with the portrait of KING EDWARD VIII. VF. A MOST UNUSUAL ITEM! . . . Est 75.00+

1907. Two diff early Patriotic multi-coloured postcards depicting various French stamps, as well as central scenes (Arc de Triomphe & Paris Opera). Also has crests, flags, etc. One used in 1909, other unused. VF (2) Est 75.00+

1908. Unused b/w postcard from 1909 depicting the Dirigible "ZODIAC". This was a class of airships that were built for the French Army. VF, minor edge stain. . . . Est 50.00+

1909. Scarce unused b/w photo postcard depicting the early French Military dirigible "REPUBLIQUE". Shows the airship ready for its ill-fated flight on 23 Sept 1909. This was the airship's final flight after one of the metal propeller blades sheared off its shaft piercing the dirigible & crashing the airship, killing all 4 of its crew (who are pictured). VF Est 80.00+

1910. Two diff unused postcards pre 1910 depicting the first issues of France in full colour. One depicts 6 Ceres stamps, other 6 Napoleon issues. Each with nice crest. VF. . . Est 80.00+

1911. Unused b/w photo postcard circa 1910 depicting ROBERT MARTINET in flight in his early biplane. Also has portrait of him with his printed signature. He was a pioneer civilian & military aviator. F. . . . Est 60.00+

1912. Unused b/w postcard circa 1910, depicting the Dirigible Airship "LA BELGIQUE". F. . . . Est 40.00+

1913. Unused b/w postcard 1910 depicting early American aviators WILBUR & ORVILLE WRIGHT, sitting in cockpit of one of their early planes at Pau France. The Wright Brothers are credited with inventing & flying the world's first motor-operated airplane. F. . . Est 65.00+

1914. Interesting coll of 4 diff early b/w TELEPHONE postcards circa 1910. These depict young girls & women holding telephones & talking to each other (with captions). F, unused. . . . Est 65.00+

1915. Unused b/w postcard circa 1910 depicting early aviator HENRI FARMAM & his military airplane. VF. . . . Est 60.00+

1916. Unused b/w postcard circa 1910 depicting 8 Year Old ALBERT DERANCOURT & his SALMSON race car which went 120k an hour. He was the youngest driver in the world. F, some soiling. . . . Est 60.00+

1917. Unused early aviation postcard 1911 depicting a Caudron biplane with inset portrait of the Pilot Duval. On reverse has all-over advertising for "Solution Pautauberge" - a medicinal potion. VF. . . . Est 60.00+

1918. Unused b/w 1911 postcard depicting a pioneer Farman airplane with pilot & Henri Farman standing alongside. VF. Est 60.00+

1919. Unused coloured postcard depicting the pioneer pilot JUAN BIELOVUCIC with his Voisin bi-plane in 1911. Bielovucic was a Peruvian aviator of Croatian & French descent who set several speed & altitude aviation records. VF. . . . Est 65.00+

1920. Lot of 3 diff b/w postcards from 1911, depicting J.B. Dussineau (who was a baker) a victim of the Company of the West. He travelled across France ON A CAMEL with his dog, to get compensation. VF. Scarce group . . . Est 125.00+

1921. Unused 1911 postcard depicting early pilot & an ASTRA BIPLANE arriving in Reims. F. . . . Est 60.00+

1922. Unused 1911 postcard depicting early pilot LOUIS EMILE TRAN & his monoplane. VF. . . . Est 60.00+

1923. Unused pre WWI photo postcard depicting the French Submarine "AMPERE". Shows the sub on the water surface with her crew of over 20 men standing on the deck. F. . . . Est 60.00+

1924. Two diff Postcard Booklets containing 32 diff b/w photo postcards showing WWI destruction of the city of Reims. F. . . Est 65.00+

1925. Unused b/w real photo WWI postcard depicting British King George V in France in military uniform (with a horse) while visiting troops at a Military Camp. F. . . Est 60.00+

1926. Unused b/w WWI photo postcard from the front lines, depicting WRECKED GERMAN TANKS destroyed by French mines. VF. . . . Est 60.00+

1927. Unused b/w photo postcard from early WWI depicting French aviator Pegoud & his pioneer BOMBER AIRPLANE. Shows him in the plane with military men looking at the bomb rack. Has message on reverse but not mailed. F. . . . Est 65.00+

1928. Unused b/w WWI postcard depicting French FIGHTER PLANES in a hangar at Valdahon Camp. VF. . . . Est 60.00+

1929. Unused b/w WWI photo postcard 1914 depicting KGV speaking with British officers before the departure of the troops. Has message on reverse but not mailed. F. Est 65.00+

1930. Unusual b/w patriotic postcard from 1914 for WWI, depicting the LEADERS OF THE ALLIED NATIONS. Has French President Poincare in the centre surrounded by the Kings of England, Serbia, Belgium, Montenegro plus the Russian Czar. Has message on reverse but not mailed. F. Est 65.00+

1931. Unused WWI b/w postcard 1915 depicting a German fighter plane which was brought down by the Russians. The postcard was printed in France. F. Scarce. Est 60.00+

1932. Unused WWI b/w real photo catastrophe postcard depicting the destruction caused by an accidental explosion of a German munitions depot at Lille France 11 Jan 1916. The explosion left a crater 150 metres wide & 30 metres deep. It killed & wounded 100's of people. F. VERY SCARCE . . . Est 100.00+

1933. Coll of 4 diff unused b/w postcards depicting the damage & loss from a GERMAN ZEPPELIN ATTACK in Paris in 1916. VF (4) . . . . Est 120.00+

1934. Mint Guynemer 1920 Airmail precursor. Also a used October 1920 surcharged example. F, minor flaws. Maury Cat 50 Euro (2) . . . . Est 35.00+

1935. Unused b/w photo postcard depicting CAPT CHARLES LINDBERGH. He became world famous following the first nonstop flight from New York to Paris in 1927. F. Est 65.00+

1936. Scarce unused postcard depicting a partially submerged airplane "AMERICA" 1 July 1927, at Ver-sur-Mer France. The plane was piloted by polar explorer RICHARD E. BYRD (& 2 others) on an early Trans-Atlantic flight. This flight by Richard Byrd was noteworthy as it was only the 3rd airplane to cross the Atlantic non-stop after Lindbergh. Unable to land in Paris due to fog the plane ended up destroyed after it was ditched in water. F, not mailed but message on reverse. A SCARCE BYRD POSTCARD . . . . Est 100.00+

1937. Stampless cover with red bilingual UNESCO / DEFEND HUMAN RIGHTS 21 Nov 1949 25 Francs meter to French Zone Wurttemberg, Germany. Has UNESCO logo corner card. F-VF, touch of TS. . . Est 65.00+

1938. Sunken die PROOF ESSAY of UNISSUED 100 Franc brown Airmail depicting SIMOUN aircraft (similar to Scott type AP15). VF. Signed. See photo above . . . . Est 200.00+

FRANCE (CHINA):

1939. 45, Tied by "SHANG-HAI / CHINE" 10 July 1903 CDS on cover to Hong Kong. F, some soiling, centrefold. Cat \$90 Est 60.00+



1940. J9, Scarce 15c Postage Due neatly tied by 19 Oct, 1903 CDS on a piece. F-VF. Signed by expert Calves & with a 2016 Sismondo Certificate noting this stamp is from the printing after the period of validity 1,250.00



1941. J29a, Two used examples of the 15c purple handstamp, one with INVERTED OVERPRINT. Unpriced by Scott, the invert is unlisted by both Scott & Yvert. F. Each with 2006 Sismondo Certificate Est 600.00+

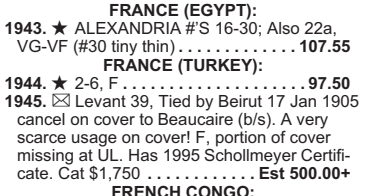

1942. MONGTSEU, 7C, Fresh, F, LH. Has been signed by A. Brun, Marquet & Sismondo, with a 2008 Sismondo Certificate. VERY SCARCE STAMP . . . . Est 225.00+

FRANCE (EGYPT):

1943. ALEXANDRIA #S 16-30; Also 22a, VG-VF (#30 tiny thin) . . . . Est 107.55

FRANCE (TURKEY):

1944. 2-6, F. . . . Est 97.50

1945. Levant 39, Tied by Beirut 17 Jan 1905 cancel on cover to Beaucaire (b/s). A very scarce usage on cover! F, portion of cover missing at UL. Has 1995 Schollmeyer Certificate. Cat \$1,750 . . . . Est 500.00+

FRENCH CONGO:

1946. 36/49, Coll of 12 diff imperforate PROOFS printed on wove paper or card. Has various colour combinations. All with full margins. VF. Scarce lot . . . Est 225.00+



1947. Two diff imperforate PROOFS circa 1900, each with missing values. One is normal size on card (crease) & other in a larger format on wove paper. VF. VERY SCARCE . . . . Est 150.00+

FRENCH EQUATORIAL AFRICA:

1948. 33/134 (9 diff stamps), Tied by Pointe Noire 15 Nov 1941 CDS's on local WWII Censored cover. F-VF . . . . Est 500.00+

1949. B12-21, Cpl WWII "LIBERATION" overprinted set. F-VF (B13 part gum). Quite a scarce set . . . . Est 450.00



1950. B22-35, Cpl WWII "RESISTANCE" overprinted set. Fresh, F-VF, LH. A scarce set. . . . Est 610.00



1951. C9-16, France Libre Airmail set. VF, C11 & C13 have DG, some NH . . . . Est 615.00



1952. (C23E/C23M), Scarce lot of 4 diff imperforate sheet margin Proofs in horiz pairs. Each in a diff colour combination & with values omitted. VF, NH. . . Est 350.00+

1953. C37-8, C43, VF, NH. . . . Est 63.00

FRENCH GUIANA:

1954. 152-5, 169-70, 192-208, F-VF, NH . . . . Est 84.75

1955. 192-208, C18-20, F-VF, NH. . . . Est 127.65

1956. B4-7, CB1, VF. . . . Est 79.50

1957. C11-20, F-VF, NH. . . . Est 81.90+

1958. CL15, Scarce 1921 75c black on straw Semi-official 'TAG' Airmail with partial 'AVION' cancel. F-VF, some staining. Signed. A rarely offered stamp . . . . Est 1,800.00

FRENCH GUINEA:

1959. 63, 65, 76, 78, Nice multi-franked cover neatly tied by Mamou 10 Feb 1936 CDS's on local cover. VF (The stamps cat \$173 on cover). . . . Est 80.00+

FRENCH MOROCCO:

1960. 22, F. . . . Est 160.00

1961. 51, Tied by Ville Nouvelle 9 Mar 1922 CDS on cover to Langenthal Switzerland (rec b/s). F. . . . Est 50.00+

1962. CB1-20, VF. . . . Est 105.00

FRENCH POLYNESIA:

1963. 223-44, F-VF, NH. . . . Est 182.35

1964. 233-44, 251-7, F-VF, NH. . . . Est 166.00

1965. 253-61, F-VF, NH. . . . Est 92.00

1966. 491-514, F-VF, NH. . . . Est 93.20

1967. SS★ 706b, VF, NH. . . . Est 65.00

1968. C20-1, VF, NH. . . . Est 100.00

1969. C33-6, VF, NH (C33 slight bend) . . . . Est 122.50

1970. C34-7, VF, NH. . . . Est 132.50

1971. C54, VF, NH. . . . Est 80.00

1972. C63-7, VF, NH. . . . Est 82.00

1973. C74-82, VF, NH. . . . Est 126.00

1974. SS★ C77a, VF, NH, trivial selvage mark. . . . Est 190.00

1975. C78-82, VF, NH. . . . Est 79.50

1976. C89-93, VF, NH. . . . Est 102.75

1977. C94-6, C98-9, VF, NH. . . . Est 145.00

1978. J21, J27, Two diff imperf sunken DIE PROOFS (6 x 4.8 inches) with embossed seal. VF. . . . Est 65.00+

FR. SOUTHERN AND ANTARCTIC TERRITORIES:



1979. 28, Albatross, Fresh, VF, VLH . . . . Est 280.00

1980. 29, 33, Corner blocks, VF, VLH . . . . Est 164.00

FRENCH WEST AFRICA:

1981. Used b/w photo postcard circa 1910's depicting 2 topless girls from Timbuktu. F. . . . Est 40.00+

GABON:

1982. SS★ C79-80, J.F. KENNEDY & ROBERT KENNEDY IMPERF DELUXE PROOFS ON cards. VF, NH. Attractive topicals (2 diff) . . . . Est 50.00+

GAMBIA:

1983. 22, QV Two Pence with MALFORMED "S" variety, bright vibrant colours, VF, OG (SG #39a, Cat \$500). . . . Est 400.00+

1984. 129-31, Tied by Gambia 12 May 1937 Reg'd oval cancels on large size red, white & blue illustrated Reg'd FDC to England. Depicts the King & Queen, Union Jack & National Emblems. F. Gorgeous. Est 50.00+

1985. 153-67, QE set to £1, F-VF. . . . Est 98.70

1986. 404-7, 407a, WWF set & souvenir sheet. VF, NH. . . . Est 150.00



1987. 3736-8, Scarce Mammal set. VF, NH . . . . Est 440.00

GERMAN EAST AFRICA:

1988. 11-8, Tied by neat Mohorro 30 Nov 1912 CDS's on large size Reg'd cover to Leipzig, Germany via Dar es Salaam. F. A SPECTACULAR LOOKING COVER. See photo above. . . Est 300.00+

1989. 13 (3), Tied by Pangani 19 Feb 1903 CDS's on Reg'd cover to Berlin via Tanga. F-VF. . . . Est 85.00+



1990. 31-2, 34, Tied by Wilhelmstal 2 June 1907 CDS's on Reg'd 1 1/2 h Postal Stationery card to Volpke, Germany via Tanga. VF. Reg'd postal cards are scarce . . . . Est 175.00+

1991. 33, Tied by neat Tanga 18 Aug 1910 CDS on photo postcard depicting a Massai Warrior. Addr to USA. VF. . . . Est 50.00+

1992. Used 5p surcharged German 10pf Postal Stationery card with Bagamoyo 22 Sept 1894 CDS to Dornum, Germany via Dar es Salaam & Dornumersiel. VF. . . Est 65.00+

1993. Colour illustrated 5p Postal Stationery card with Pangani 5 Apr 1898 CDS to Berlin via Tanga. Card depicts 4 diff views of Bagamoyo. VF. . . . Est 80.00+

GERMAN NEW GUINEA:



1994. 19, Scarce 5 Mark Kaiser Yacht neatly tied on piece by Stephansport 20 Jan 1906 CDS's. Fresh, F-VF. Has 2004 Steuergesellschaft Certificate. A GEM! . . . . Est 600.00+

1995. Scarce unused 1888 NEW GUINEA COMPANY 2 Mark Parcel Card forerunner, printed on both sides. Fresh, VF. Rarely seen item (Mi #V1, Cat 475 Euro) . . . Est 300.00+



1996. 4, Tied by Outjo 19 Oct 1901 CDS on Reg'd 10pf Postal Stationery card to Crailsheim, Wurttemberg (11 Nov receiver). VF. Registered postal cards are scarce . . . . Est 100.00+

1997. 9-10, Tied by Swakopmund 27 Feb 1900 CDS's on Reg'd cover to Munich. Has 2 diff 26-7 Mar b/s's. F-VF. . . . Est 85.00+



1998. 11, Bright fresh stamp neatly tied on piece by Swakopmund CDS dated 17 Ap, 1900 - A PREMIUM DATE PRIOR TO THE OFFICIAL GERMAN POST OFFICE OPENING IN JUNE OF 1900. VF. Has 2013 Jaschke-Lantelme Certificate. A BEAUTIFUL EXHIBITION ITEM (Mi #9a, Cat 1,300 Euro) . . . . Est 800.00+



1999. 12, Along with Germany #36, Nicely centered combination item with each stamp tied by crisp VF Gibeon 17 May, 1899 postmarks (Type K1) on piece. VF. AN OUTSTANDING MIXED FRANKING (Mi Cat 2,000 Euro for the cancel). . . Est 750.00+

2000. 17, 26, (2), 28, Tied by Okahandja 12 Aug 1908 CDS's on Reg'd cover to Berlin (12 Sept b/s). F-VF. Very attractive cover. . . . Est 250.00+

2001. 22, Tied by bold Aus 24 July 1907 CDS's on Reg'd cover to Berlin (25 Aug b/s). F. . . . Est 65.00+

2002. 26-7, Tied by Tsumeb 27 Mar 1907 CDS on 10pf Postal Stationery reply card to Wiesbaden, Germany (26 Apr receiver). VF . . . . Est 75.00+

2003. Used 10pf Postal Stationery card with Ramansdrift 21 Dec 1899 CDS to Wiesbaden, Germany (23 Jan 1900 receiver). VF. . . . Est 50.00+



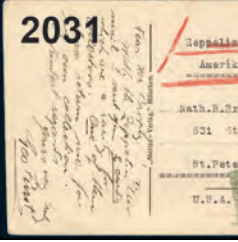
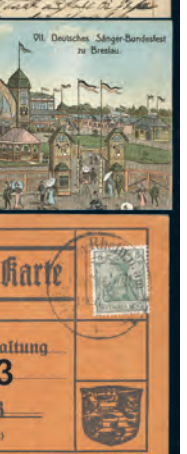
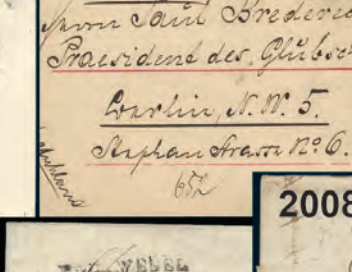
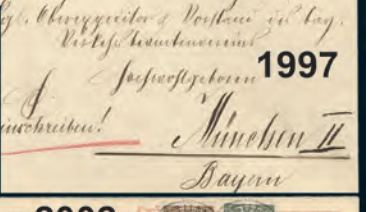
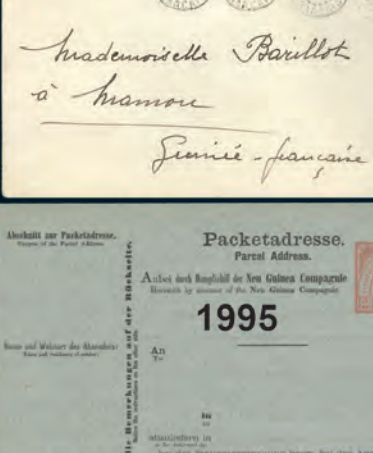
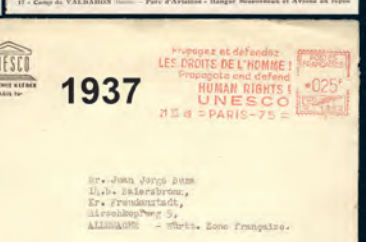





LOT 2034

- GERMANY:**
2004. ✕ Stampless folded letter date-lined Stettin 7 May 1799 to Mugron, France. Has black "PAR WESEL" straight line, "franco Wesel" m/s, "fr" m/s confirming postage paid to Wesel & "42" m/s rate. VG-F. Attractive with fancy signature. . . . . **Est 75.00+**
2005. ✕ Stampless folded letter from Crefeld 9 Oct 1826 to London England. On reverse has crossed SHIP LETTER LONDON 13 Oct 1826 cancel. F. . . . . **Est 100.00+**
2006. ✕ Stampless folded letter date-lined Hamburg 8 Sept 1829 to Bordeaux via Netherlands. Has blue "1" & "27" m/s rates, red boxed "PAYS-BAS / PAR / VALENCIENNES" & "L.P.B.4.R" h/s's (lettre Pays-Bas 4th Rayon). F, file fold. . . . . **Est 40.00+**
2007. ✕ Stampless cover with red 2-Ring Frankfurt 26 May 1857 CDS to Paris, 28 May b/s. Has black boxed "PD" h/s & red "TOUR-T/3/FORBACH" border transit. F, minor creases, pinholes. Attractive. . . . . **Est 40.00+**
2008. ✕ Stampless folded Trans-Atlantic letter date-lined Larsen 7 Jan 1858 to Oshkosh, Wisconsin USA. Has boxed Flatow, Aachen CDS & New York Pkt / 30 / 28 Jan transits & "30¢" m/s rate. F, some aging / soiling. An interesting cover. . . . . **Est 75.00+**
2009. ○ 3-5, 7-8, 10, Also 3a & 8a, Imperial Eagles. All with neat cancels. F-VF, a few short perfs (8). . . . . **693.25**
2010. ✕ 16, 17 (Pair), Tied by Altkirch 26 Aug 1874 CDS's on folded letter to France. Has red Belfort receiver. F. Nice Alsace-Lorraine item. . . . . **Est 50.00+**
2011. ★ 45, "SPECIMEN" OVERPRINT in black. F+, NH (Mi Cat 280 Euro) **Est 150.00+**



2012. ★ 45, Block with black "SPECIMEN" overprints. Fresh, F-VF, NH. Scarce (Mi Cat 1,120 Euro) . . . . . **Est 600.00+**

2013. ✕ 47, Tied by Hamburg Gardening Exhibition 27 Aug 1897 special cancel on matching colour illustrated postcard depicting flowers & venues to Schmieberg. F-VF. Scarce early exhibition cancel & postcard. . . . . **Est 100.00+**
2014. ✕ 67, Tied by special Dusseldorf / Exhibition 6 June 1902 cancel on matching colour illustrated souvenir postcard depicting exhibition venue to Frankfurt. F. . . . . **Est 75.00+**
2015. ✕ 67, Tied by DUSSELDORF / AUSSTELLUNG 19 Aug 1902 special cancel on photo postcard depicting machinery venue to Marburg. F-VF, light corner creases. Scarce early exhibition. . . . . **Est 75.00+**
2016. ✕ 67, Tied by DUSSELDORF / AUSSTELLUNG 19 Aug 1902 special cancel on b/w photo postcard depicting view of Dusseldorf to Marburg. Refers to Portland Cement production. Scarce Exhibition cancel. F-VF. . . . . **Est 75.00+**
2017. ✕ 82, Tied by Breslau / Fesplatz 30 July 1907 special cancel on colour illustrated postcard to Vienna. Depicts crowd & venue for Singing Festival with matching violet h/s. F-VF. . . . . **Est 75.00+**
2018. ✕ 82 (2), Tied by Cassel 1,000 Anniv. Fair 29 Sept 1913 special cancels on matching colour illustrated postcard depicting woman in traditional costume to USA. F, some edge wear. . . . . **Est 65.00+**
2019. ✕ 82 (Pair), 83, Tied by special International Hygiene Exhibition Dresden June/July 1911 cancels on 2 colour photo postcards depicting Dresden Palace & gardens to USA. Each card has a coloured label affixed depicting "ALL-SEEING EYE". F+. SCARCE EARLY EXHIBITION (2). . . . . **Est 100.00+**
2020. ✕ 82, CL1, Tied on b/w photo postcard for SCHWABEN Rhein & Main 12 June 1912 flight addr to Mainz. The postcard depicts German Royal Family. Has Darmstadt cancel. F. . . . . **Est 65.00+**
2021. ✕ 82, CL1, Tied on special illustrated card for "Airmail Weeks" Rhein & Main flight with Frankfurt 12 June 1912 fancy cancel to Berlin. VF. . . . . **Est 85.00+**
2022. ✕ 82, CL3 (3), Tied on each special airmail card for June 1912 RHEIN AND MAIN FLIGHT by Darmstadt cancels, addr locally. F-VF. . . . . **Est 250.00+**
2023. ✕ 82, CL4, Tied on each GELBERHUND Rhein & Main 19 June 1912 flight card addr Palais - Berwaltung, Mainz. VF. **Est 250.00+**
2024. ✕ 124, 141, C1, Tied by Olberna 10 Aug 1922 CDS's on 40 & 35 pf postal stationery card to Pirna. VF. Interesting early inflation item. . . . . **Est 35.00+**

2025. ✕ 138c, Block of the rare 10pf BLACKISH OLIVE tied on postcard from Schonebeck 3 Nov 1921 to Berlin. F, tape stain at left, label affixed on postcard identifying the shade (neither affecting the stamps). Has 1987 Gunter Bechtold Certificate. Scott \$1,100 US as singles, Michel #159b Cat 1,400 Euro as singles. VERY SCARCE ITEM PROPERLY USED. See photo on Page 32. . . . . **Est 1,250.00+**

2026. ✕ 160 (7), 184, 191, Tied by Bremen 13 Mar 1923 CDS's on underpaid Reg'd Parcel Advice to Josefstadt, Czech. Has Czech #115 (Pair) affixed. F-VF, small tear. Attractive inflation item. . . . . **Est 75.00+**
2027. ★ 187a, Imperf pair. VF, NH. . . . . **150.00**
2028. ○ 263, F. . . . . **75.00**
2029. ✕ 293 (16), 298 (2), Tied front & back by Nordlingen 25 Nov 1923 CDS's on 48,000,000 Mark rated Reg'd Inflation cover to Regensburg. Has colour German Navy Patriotic label depicting a warship affixed on back. F, roughly opened. An eye-catching high inflation cover. . . . . **Est 100.00+**
2030. ✕ 293 (10), 296 (3), Tied front & back by Heidelberg 27 Nov 1923 CDS's on 20,000,000,000 Mark rated commercial cover to Neustadt. Has South German Civil Servants supply & credit Co. Ltd. / Co. F. Attractive high inflation cover. . . . . **Est 100.00+**
2031. ✕ 327, Tied on each postcard for the ZR3 ZEPPELIN Flight to America Oct 1924. Addr to St. Petersburg, Florida. The ZR3 Zeppelin was built in Germany in 1923-4 & delivered to the United States Navy as part of War reparations following WWI. It then became the "LOS ANGELES" & was the Navy's longest serving rigid airship. F. . . . . **Est 100.00+**



2032. ✕ 327, Tied on each ZR3 Zeppelin America Flight postcard 12 Oct 1924 to Brooklyn. Has attractive additional blue cachet depicting the Zeppelin airship & the Statue of Liberty. F-VF. . . . . **Est 125.00+**

2033. ✕ 337, Tied on each GRAF ZEPPELIN Aug 1930 Dortmund to Darmstadt flight postcard. Addr to Lorch. The postcard depicts b/w photo of the airship over Friedrichshafen. VF, some scuffing on view side. . . . . **Est 65.00+**

2034. ✕ 337, C31 (Pair), C33, C38, Tied by ON BOARD Type 1 DOX-DORNIER cancels on double cach 1930-1 Europe-Africa-Pan American Flight cover (Friedrichshafen to Rio de Janeiro leg). Addr to Berlin. VF. Better franking with the C38 which is scarce on cover. See photo above. . . . . **Est 500.00+**

2035. ✕ 345-6, Tied by Starnberg 13 Jan 1925 CDS's on attractive colour illustrated German Workers Exhibition Munich souvenir postcard depicting cityscape & female effigy. Addr to Strasbourg. Has matching violet h/s. F, some creases. . . . . **Est 50.00+**
2036. ★ 351-62, F-VF. . . . . **85.20**
2037. ○ 363-5, F-VF, neat cancels. . . . . **195.00**
2038. ★ 366-84, F-VF. . . . . **108.75**
2039. ✕ 367, 378, 382, Tied by GRAF ZEPPELIN 16 Aug 1931 ON BOARD cancels on 8 Pf Postal Stat card for Munster / Essen Flight addr to Teplitz-Schonau. VF **Est 85.00+**

2040. ✕ 367-8, 383, Tied on 8 Pf each Postal Stationery card by GRAF ZEPPELIN 15 May 1930 ON BOARD cancels for Baltic Sea Flight addr to Teplitz-Schonau. VF. . . . . **Est 75.00+**

2041. ✕ 368, 377, 381 (2), C28, Tied by GRAF ZEPPELIN 1 Nov 1932 ON BOARD cancels on each Ninth South America Flight postcard addr to Teplitz-Schonau. F-VF, corner crease. . . . . **Est 100.00+**
2042. ✕ 370, Tied by Hamburg 1930 slogan cancel on b/w real photo postcard depicting the giant DORNIER DO-X seaplane, with it's distinctive 12 engines with a push-pull configuration. VF. . . . . **Est 75.00+**

2043. ✕ 374, 382, Tied on each BREMEN to NEW YORK CATAPULT FLIGHT cover 22 July 1929 to Moline, Ill. F-VF. . . . . **Est 75.00+**
2044. ✕ 377 (3), Tied by GRAF ZEPPELIN 18 June 1932 ON BOARD cancels on each postcard for Netherlands Flight, addr to Teplitz-Schonau. VF. . . . . **Est 75.00+**

2045. ✕ 377, 381, Tied by GRAF ZEPPELIN 2 July 1932 ON BOARD cancel on each England Flight postcard addr to Stuttgart. Card depicts green & bistre illustration of Zeppelin in flight. F-VF. . . . . **Est 75.00+**

2046. ✕ 377, C31, Tied by GRAF ZEPPELIN 16 Aug 1932 ON BOARD cancels on Switzerland Flight postcard addr to Teplitz-Schonau. F-VF. Scarce. . . . . **Est 300.00+**
2047. ✕ 379, C35, Tied on cacheted GRAF ZEPPELIN Sept 1932 Seventh South America Flight censored postcard addr to Condor Syndicate, Rio Grande, Brazil. Has red Berlin connecting flight h/s. VF. . . . . **Est 150.00+**

2048. ✕ 395, 397, Tied by GRAF ZEPPELIN 22 June 1933 ON BOARD cancel on Switzerland Flight postcard addr to Teplitz-Schonau. VF. . . . . **Est 300.00+**
2049. ✕ 400, Tied by DEUTSCHE SEESTOP / LINIE / BREMEN LA PLATA / 12 Oct 1933 seapost cancel on cover to USA. F-VF. . . . . **Est 50.00+**

2050. ✕ 403, Tied by Ludwigsfelde 31 Aug 1934 CDS on b/w photo postcard depicting the giant DORNIER DO-X flying boat in a harbour. Many smaller boats are surrounding the seaplane. F, minor corner bend. **Est 65.00+**
2051. ✕ 415, 461, 466, 471, Tied on each HINDENBURG Aug 1936 Olympic Flight b/w photo postcard addr domestically. The postcard depicts vintage airship from 1900 in flight & hangar. F-VF. . . . . **Est 75.00+**

2052. ✕ 416 (2), 422, 424 (4), Tied by Munich 13 Sept 1935 CDS's on large size Reg'd cover to SHANGHAI. Customs label affixed indicates a medal was enclosed. F. . . . . **Est 75.00+**

2053. ✕ 422, Tied by Friedrichshafen 27 June 1937 slogan cancel on photo postcard depicting GRAF ZEPPELIN & crowd of people in hangar, addr to Holland. Has red Zeppelin h/s "in memory of visiting Zeppelin airship hangar". F, corner crease. . . . . **Est 65.00+**

2054. ✕ 425, Tied by Hamburg 1 Sept 1939 on cover to CANADA. Has 1 censored label at right. VERY EARLY CENSORED COVER AS WAR WAS DECLARED A FEW DAYS AFTER MAILING & BEFORE RECEIPT IN CANADA. F, center fold. . . . . **Est 50.00+**
2055. ✕ 472, C46, C50, C57-8, Tied on Reg'd cach HINDENBURG May 1936 First North America Flight cover addr to Canada. F-VF. . . . . **Est 50.00+**

2056. ✕ 475, B82-9, Tied on each GRAF ZEPPELIN 6th North America Flight 5 Aug 1936 addr to Buffalo, NY. Has Olympic Village cancels & cpl semi-postal set. F-VF. . . . . **Est 150.00+**
2057. ✕ 479-80, Nazi Congress 1938 set tied by matching Nurnberg oval cancel on matching red & black Nazi Rally postcard to Berlin. F, slight mounting stain on front. **Est 50.00+**
2058. ✕ 484, Tied by Vienna "THE ETERNAL JEW" EXHIBITION duplex cancel 27 Aug, 1938 on special b/w postcard for the exhibition. This terrible Nazi propaganda exhibition vilified the Jewish people for all the ills in the country. Quite scarce. VF. . . . . **Est 150.00+**

2059. ★ 513, WWIi American FORGERY of the 12pf Hitler Head. VF, NH. . . . . **Est 50.00+**
2060. ○ 530-56, F-VF. . . . . **64.30**
2061. ○ 665-9, F-VF. . . . . **155.50**
2062. ★ 665-6, VF, NH. . . . . **75.00**

2063. ★ 670-85, Cpl Posthorn set, fresh colours, F-VF, NH. . . . . **1,650.00**
2064. ★ 686-701, F-VF, NH. . . . . **296.30**
2065. ✕ 692, Tied on front of b/w illustrated maxi-card by Berlin-Schoneberg / Stamp Day 26 Oct 1952 cancel. Illustration on card is similar to stamp design. VF, unaddr. A pretty item! . . . . . **Est 40.00+**
2066. ✕ 695, Used block, VF. . . . . **76.00**
2067. ★ 702-21, Heuss set to 3 Mark. F-VF, NH. . . . . **225.00**
2068. ✕ 799, Tied by Heilbronn Philatelic Exhibition 28 Mar 1959 F.D. cancel on early 20th Century Patriotic postcard depicting Baden Coat of Arms & postage stamps #s 1-4 & 8. VF, unaddr. . . . . **Est 50.00+**
2069. ★ 824, 904, Panes of 10 in cpl 1965 Booklet. VF, NH. . . . . **Est 35.00+**
2070. ★ 1726/2111, B862/B879, Coll of primarily 2000 issues. VF, NH (68 diff). . . . . **121.00**



2071. ★ 1756, Imperf Pair. VF, NH. . . . . **Est 500.00+**

2072. ★ B7a, Margin single with INVERTED SURCHARGE at bottom of the stamp. Fresh, F, NH. Has "Infla-Berlin" & Dr. Dub expert b/s's (Mi Cat 2,800 Euro) . . . . . **2,100.00**

2073. ★ B8-11, F-VF, NH. . . . . **120.00**
2074. ★ B19-22, Also extra shade of B19, F-VF, NH. . . . . **93.00**
2075. ★ B28a, Booklet Pane. VF, NH. **150.00**
2076. SS★ B33, Scarce IPOSTA souvenir sheet in lovely condition. Fresh, VF, stamps are NH (LH in selvage) . . . . . **1,200.00**

2077. SS○ B33, IPOSTA souvenir sheet with illustrated Berlin 19 Sept 1930 IPOSTA cancels. F appearance, small condition problems. . . . . **1,500.00**
2078. ○ B38-48, F-VF. . . . . **219.45**
2079. ★ B57, VF, LH. . . . . **130.00**

2080. SS★ B58, Scarce NOTHILFE souvenir sheet, nice fresh colour on crisp white paper. VF, LH in selvage only, trivial natural selvedge bends. Each stamp is signed by Schlegel D. BPP. . . . . **1,150.00**
2081. SS★ B58, Scarce NOTHILFE souvenir sheet, fresh, rich colours, VF, NH (couple trivial corner selvedge stains which are hardly noticeable). . . . . **4,500.00**

2082. ○ B59-67, F-VF. . . . . **123.10**
2083. ★ B59-67, B69-78, F-VF. . . . . **111.50**
2084. ✕ B82 (14), Each tied by a diff bell illustrated Berlin 1936 Olympics cancel on 14 postcards. All addr to Hanover. VF **Est 75.00+**

2085. ✕ B90, Third Reich Brown Ribbon Horse Race souvenir sheet with matching Munich 26 July 1936 cancels on Reg'd cover to Frankfurt. F-VF. . . . . **Est 50.00+**
2086. ★ B93-101, F-VF, NH. . . . . **60.00**
2087. SS★ B102, B105-6, F-VF, NH. . . . . **427.50**
2088. SS★ B102, B104, VF, NH. . . . . **292.50**

2089. ★ B107-15, F-VF, NH. . . . . **75.00**
2090. ★ B119, B141-3, B145, B160-8, F-VF. . . . . **101.00**

2091. ○ B119, Tied by fancy Munich 31 July 1938 "Brown Ribbon" horse race cancel on piece. VF. . . . . **Est 50.00+**
2092. ✕ B134-6, Cpl Auto set neatly tied by 1939 Berlin-Charlottenburg Automobile Exhibition cancel on souvenir card. Has advertising on the reverse for DRESDNER BANK. F. . . . . **Est 40.00+**

2093. ★ B141-5, VF. . . . . **84.00**
2094. ✕ B169, Margin block, F-VF, NH. . . . . **108.00**
2095. ✕ B185, C47 (Block), C49, Tied on each GRAF ZEPPELIN II 2 Dec 1938 Sudetenland Flight cover addr to Mindelheim. VF, slightly reduced. . . . . **Est 65.00+**

2096. ✕ B203, B205, Blocks. F-VF, NH. . . . . **76.00**
2097. ✕ B217, Tied by special 1943 Vienna / Military Art Exhibition cancel on matching colour illustrated Fascist Propaganda postcard promoting the event in Rome. Depicts sword & paint brushes bound by Italian colours. VF, unaddr. . . . . **Est 60.00+**

2098. ✕ B292-3, Scarce Storm Troopers set in matching right margin blocks of 25. Fresh, F-VF, NH. . . . . **1,500.00**
2099. ✕ B298-308, B310-3, Tied by Niederlahnstein 8 Apr 1950 CDS's on large size Reg'd Airmail FAN cover addr to MEL TORME, Hollywood California. He was a famous singer & musician. The cover was returned undelivered with redirection h/s's & 2 "Officially Opened" labels (to determine the sender) affixed on reverse. F, some creasing. Fascinating multi-franked item. Attractive. Stamps alone Cat \$214 US. . . . . **Est 150.00+**

2100. ★ B310-13, F-VF, NH. . . . . **82.50**
2101. ○ B310-3, VF. . . . . **130.00**
2102. ○ B310-5, B324-41, F-VF. . . . . **448.40**
2103. ○ B314-5, Each tied on piece by Hilden 28 July 1950 FD cancels. VF. . . . . **80.00**
2104. ○ B314-5, B332-3, VF. . . . . **122.00**

2105. ★ B316-7, VF, NH. . . . . **170.00**
2106. ○ B316-7, CDS, F-VF. . . . . **125.00**
2107. ★ B316-7, B327-30, F-VF, B316-7 NH (B317 minor offset on gum) . . . . . **213.25**
2108. ★ B318-9, F-VF, NH. . . . . **67.50**
2109. ✕ B320-3, Tied by Boppard 24 Oct, 1951 CDS's on cover to Northern Ireland. F, small edge stain not affecting stamps (Cat \$109). . . . . **Est 65.00+**

2110. ★ B327-30, VF, NH. . . . . **97.50**
2111. ○ B327-30, F-VF. . . . . **81.00**
2112. ★ B334-7, F-VF, NH. . . . . **75.00**
2113. ○ B334-7, F-VF. . . . . **80.00**
2114. ✕ B335 (5), Tied by "MUNCHEN-ALTMUNSTER / BAHNPOST / ZUG 01916 / 17 Dec 1953 oval Railway cancels to USA. VF. . . . . **Est 50.00+**

2115. ✕ B336-7, Tied on each Pan American Hamburg to New York 3 June 1954 FFC. Better franking. VF. . . . . **Est 50.00+**
2116. ✕ C2, C6, Tied by Munich / Airmail 26 Sept 1927 cancels on 225pf postal stationery airmail envelope for flight to Nurnberg. VF. . . . . **Est 65.00+**

2117. ✕ C21, C22 (2), C23, Tied on each ZR3 ZEPPELIN First Flight to America 12 Oct 1924 cover, addr to Brooklyn. Has additional blue cachet depicting the Zeppelin airship & Statue of Liberty. Has been signed by HUGO ECKENER - the famous Graf Zeppelin commander for most of its record setting flights. F, slightly reduced, some minor creasing. . . . . **Est 500.00+**

2118. ★ C23-6, High Value Airmails, fresh bright colours, VF, NH (C23 has Zierer guarantee b/s). . . . . **1,140.00**
2119. ○ C27-34, C46-56, F-VF. . . . . **206.30**
2120. ✕ C28-9, C31, Tied by GRAF ZEPPELIN 23 Aug 1932 ON BOARD cancels on colour illustrated postcard for Switzerland Flight addr to Teplitz-Schonau. The postcard depicts White Star Line ship "Laurentic". F. Scarce. . . . . **Est 325.00+**
2121. ✕ C28/C32, (21 Eagle Airmails - 5 diff), Tied by Leipzig 1930-33 CDS's on multi-franked correspondence (7 covers); addr to a German Doctor c/o G.W. Hooper Foundation for Medical Research, at the University of California in San Francisco. F, some small flaws. Interesting lot. . . . . **Est 100.00+**

LOT 2139



LOT 2140



2122. ✕ C31 (Pair), Tied by GRAF ZEPPELIN ON BOARD cancel on 19 Oct 1930 Mannheim Flight postcard addr to Teplitz-Schonau. F-VF. . . . . **Est 75.00+**
2123. ✕ C32, Tied by ON BOARD cancel on double cach GRAF ZEPPELIN Mediterranean Sea Flight postcard 23 Apr 1929 addressed to Sevilla, Spain (Sevilla dropping). F-VF. . . . . **Est 100.00+**



2124. ✕ C32, Tied by ON BOARD cancel on each GRAF ZEPPELIN Munster Flight postcard 15 June, 1930 to Munich. The postcard is most unusual. It depicts the Zeppelin in flight, 2 Mark Zeppelin stamp & 4 diff Zeppelin cachets for various flights. VF. A PRETTY ITEM! . . . . . **Est 150.00+**

2125. ✕ C32, Tied by ON BOARD cancel on each GRAF ZEPPELIN Rheinland Flight photo postcard 6 July 1930. Has Cologne transit cancel. This is an official Delag cover with Airmail aerial illustration & view of Baden-Baden. VF. . . . . **Est 85.00+**

2126. ✕ C32, Tied by GRAF ZEPPELIN 6 July 1930 ON BOARD cancel on 8 Pf Postal Stationery card for Rheinland Flight. Addr to Teplitz-Schonau. Has red Cologne post office cach. VF. . . . . **Est 75.00+**

2127. ✕ C32, Tied by GRAF ZEPPELIN 31 Aug 1930 ON BOARD cancel on Bielefeld Zeppelin Flight postcard to Teplitz-Schonau. F-VF. . . . . **Est 75.00+**
2128. ★ C35, Zeppelin, VF, NH. . . . . **82.50+**
2129. ★ C35-7, Zeppelins, F-VF. . . . . **92.50**
2130. ★ C35-7, F-VF (C36 VLH, others NH). . . . . **240.00**

2131. ○ C35-7, GRAF ZEPPELIN set; C36 is tied on piece from 1928 America Flight. F-VF (C37 crease) . . . . . **118.00**
2132. ✕ C36, Tied on each GRAF ZEPPELIN America Flight postcard 11 Oct 1928 to Ridgefield Park, NJ. F-VF. . . . . **Est 100.00+**

2133. ✕ C36, Tied by Friedrichshafen 15 Aug 1929 CDS on each GRAF ZEPPELIN TOKYO flight postcard. VF. . . . . **Est 165.00+**
2134. ✕ C36, Tied on each GRAF ZEPPELIN 5th South America Aug 1932 Flight cover with ON BOARD cancel & Sieger "Europe-Sudamerica" imprint. Addr to Rio de Janeiro. VF. . . . . **Est 125.00+**

2135. ✕ C37, Tied on each GRAF ZEPPELIN 1st America Flight 16 May 1929 cover addr to San Diego, Ca. Has flight interruption h/s. F, some soiling. . . . . **Est 90.00+**
2136. ✕ C38, VF South America Zeppelin tied by Friedrichshafen 14 June 1931 CDS on each GRAF ZEPPELIN flight cover to ALGIERS ALGERIA (scarce destination). On reverse has b/s's from Hannover, Marseille & Algeria. VF. Nice. . . . . **Est 300.00+**

2137. ★ C38-9, South America Zeppelin set, fresh, F-VF, NH. Each stamp signed by expert Schlegel & with a 2005 Zierer Certificate. . . . . **2,600.00**

2138. ★ C38-45, Cpl set of overprinted Zeppelins. All are private reprints. VF, NH (Genuine Cat \$9,100) . . . . . **Est 50.00+**

2139. ✕ C38, C39 (2), Tied by Friedrichshafen 18 May 1930 CDS's on each Graf Zeppelin flight cover to South America. VF, minor corner crease in cover. The stamps alone Cat \$1,200 US. See photo above. . . . . **Est 600.00+**

2140. ✕ C39 (VF single & pair), Neatly tied by Friedrichshafen 18 May, 1930 CDS's on each GRAF ZEPPELIN South America flight cover. Has 2 diff cachets. VF. A CHOICE COVER. See photo above. . . . . **Est 900.00+**

2141. ✕ C39, Tied on each GRAF ZEPPELIN Europe Pan American Round Flight May 1930 postcard (Friedrichshafen - Recife - Lakehurst leg). Addr to Gladwyne, Pa. Better franking. Scarce. F-VF. . . . . **Est 500.00+**

2142. ✕ C39, Tied on each GRAF ZEPPELIN Europe Pan American Round Flight May 1930 postcard (Friedrichshafen - Recife - Lakehurst leg). Addr to Gladwyne, Pa. Better franking. Scarce. F-VF. . . . . **Est 500.00+**

- 2143



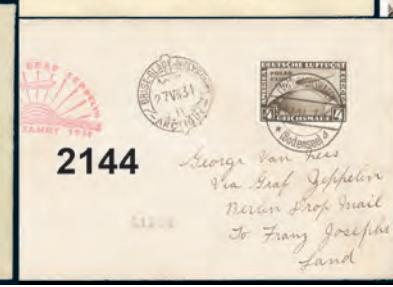
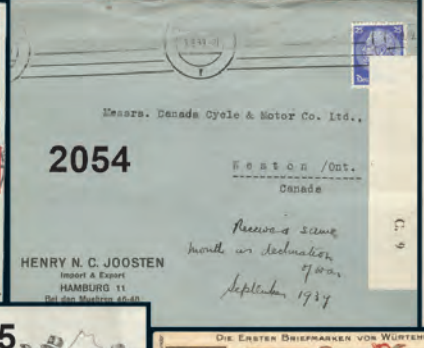





LOT 2218



LOT 2220



LOT 2411

GERMANY Continued



2142. C40, Tied by Graf Zeppelin 25 July 1931 "on board" cancel on each Polar Flight Zeppelin postcard. Nice markings. The postcard has b/w real photo of the Graf Zeppelin landing & releasing its water tanks. Addr to Sweden with Stockholm & Visby cancels. Uncommon destination. VF ... Est 375.00+



2146. C43-5, Fresh CHICAGO FLIGHT set of Zeppelins. F-VF ... 900.00

2147. C44, Chicago Zeppelin, F-VF. 190.00
2148. C46-56, F-VF (C56 is NH) ... 208.55
2149. C47-8, C50, C52, C57-8, Tied on each HINDENBURG ZEPPELIN First North America Flight cover 6 May 1936 to New York. F-VF ... Est 80.00+

2150. C48, C57, Tied on each HINDENBURG First North America Flight postcard by scarce "BERLIN a" 4 May 1936 CDS's, addr to Albany, Oregon. Very scarce postmarks. F-VF ... Est 500.00+

2151. C48 (Pair), C57-8, Tied by Stuttgart CDS on each Reg'd Hindenburg Zeppelin First America Flight 6 May 1936 cover to USA. VA. A PRETTY COVER! ... Est 75.00+

2152. C52, Tied on each HINDENBURG May 1937 Germany Flight b/w photo postcard addr to Weingarten. Card depicts vintage Zeppelin over water, plus hangar. F, mounting traces. ... Est 65.00+

2165. CL4 GELBER HUND, Along with #82, Tied on SCHWABEN Rhein & Main official illustrated orange flight postcard addr to Giessen. Has Darmstadt 16 June 1912 cancel. VF. Scarce. ... Est 250.00+

2166. 3N20, Tied on piece by Garstedt 3 Apr 1946 CDS. VF ... 400.00
2167. Used 5pf Postal Stationery card with crisp "KIEL-MARINE-AKADEMIE / KANAL - EROFFNUNG 29 June 1895" cancel to Wyk. VF. Scarce postmark. ... Est 80.00+

2168. Used 5pf Postal Stationery card with scarce "XII DEUTSCHER PHILATELISTENTAG / FRANKFURT / MAIN 29 July 1900" cancel to Dresden. F-VF ... Est 90.00+

2169. Used 5pf Postal Stationery card with scarce "MOTORWAGEN-AUSSTELLUNG / LEIPZIG / 22 Oct 1900" cancel to Dresden. F-VF. VERY SCARCE EARLY AUTO EXHIBITION POSTMARK. ... Est 100.00+

2170. Unused b/w postcard pre 1910 depicting COUNT GRAF ZEPPELIN, plus photo of a Zeppelin airship along with the wreckage of one that crashed. VF. ... Est 75.00+

2171. Unused b/w illustrated postcard circa 1910 depicting Gondola of a Zeppelin during a night flight. Shows beam of search light falling on city below. F-VF. Interesting item. ... Est 40.00+

2172. WWI coloured postcard depicting a naval harbour scene with U-BOATS & their crews. F. ... Est 60.00+

2173. Unused b/w photo WWI postcard depicting the remnants of an enemy surveillance BALLOON. VF. ... Est 50.00+

2174. Unused WWI colour illustrated Propaganda postcard depicting an "attack against a hostile fortified position". Depicts troops on the ground, biplane & 2 Zeppelins (one is firing guns). F-VF. ... Est 50.00+

2175. Unused WWI Red Cross sepia photo propaganda postcard depicting Prussian GENERAL OTTO VON EMMICH. He was involved in both the Western & Eastern fronts during the early part of the war. VF Est 45.00+

2176. Five unused WWI Red Cross sepia photo propaganda postcards depicting German Officers Chief of Staff von Falkenhayn, General Field Marshal Haesler, General von MacKeusew, General von Bulow, etc. Each with printed signature. VF (5 diff) Est 175.00+

2177. Unused WWI Red Cross photo illustrated propaganda postcard depicting KAISER WILHELM dated 1914 with his printed signature & message. VF Est 75.00+

2178. Two colour illustrated WWI Propaganda postcards (both artist signed), dated 1915 depicting Zeppelins over cities. One franked from Roda; the other used as Feldpostcard from Halle. VF ... Est 75.00+

2179. Stampless WWI b/w photo propaganda postcard with portrait of FIELD MARSHALL VON HINDENBURG. Used as Feldpost card with Grefrath 7 Feb 1915 CDS to a military unit in Luxembourg. F, small corner crease. ... Est 50.00+

2180. Unused sepia postcard depicting famous early Pilot EDLER VON GRAEVE meeting with 2 other pilots (who are all in flight gear), next to a biplane at Nordhausen 1919. F-VF. ... Est 45.00+

2181. Eight diff orange brown unused illustrated postcards depicting children portraits circa 1920's by German artist Walter Schachinger. F-VF (8). ... Est 45.00+



2182. Coll of 9 diff "Mourning Stamps" circa 1921 for Germany's lost territories following the Treaty of Versailles after WWI. F-VF. ... Est 100.00+

2183. Cach 15pf Berlin-Prague-Vienna First Flight Postal Stationery card 21 Mar 1927. Addr to Vienna with red Airmail receiver. F-VF. ... Est 40.00+

2184. ZEPPELIN ECKENER FUND 10pf red brown label, circa 1928. F, NG (Sieger-Verlag #Xic) ... Est 35.00+

2185. Unused b/w photo postcard circa 1930 depicting the giant DORNIER DO-X seaplane with it's distinctive 12 engines with a push-pull configuration. F, corner crease. ... Est 65.00+

2186. Unused b/w real photo postcard circa 1930 depicting the giant DORNIER DO-X seaplane with it's distinctive 12 engines with a push-pull configuration. VF. ... Est 75.00+

2187. Letter with fancy crest from the Secretary to KAISER WILHELM dated 20 Feb, 1930. Has a response to a birthday greeting to a person in Leipzig. The Kaiser abdicated the German throne in 1918 following the defeat in WWI. He went to Holland where he spent the rest of his days until his death in 1941. F. Scarce. ... Est 100.00+

2188. Unused b/w real photo postcard circa 1930 depicting the famous DORNIER DO-X flying boat. At the time, it was the largest, heaviest & most powerful flying boat in the world. VF. ... Est 65.00+

2189. Unused b/w real photo postcard circa 1930's depicting the giant DORNIER DO-X flying boat in a harbour. VF. ... Est 65.00+

2190. Nazi era GERMAN COLONIAL SCHOOL, Witzhausen foldout photo souvenir card folder with School Crest on outside cover. Inside has 20 diff accordion style sepia photo views of school venues, students at work, sports, agricultural, activities, etc. F. ... Est 40.00+

2191. Unused multi-coloured Wilrich VDA postcard from 1935 depicting a FARMER'S DAUGHTER FROM HOLSTEIN. VF. ... Est 65.00+

2192. Czech #154, Tied by special red & purple Tetschen / Elbe / Stamp Day Nazi Propaganda illustrated 3 Oct 1938 cancel on b/w photo Sudetenland postcard. Depicts ADOLF HITLER & Labour Minister KONSTANTIN HIERL. VF, unaddr. ... Est 75.00+

2193. Unused multi-coloured Wilrich VDA postcard 1938 depicting an EAST PRUSSIAN FARMER'S DAUGHTER. VF ... Est 65.00+

2194. Czech #155 surcharged "50h" (occupation of Asch Sudetenland issue - Mi #1). Tied by Asch 30 Sept 1938 CDS & red Nazi illustrated cach on b/w illustrated Propaganda postcard depicting German soldiers from 4 diff units & regional map. VF, unaddr Est 65.00+

2195. Czech #227, Tied by Asch 21 Sept 1938 CDS on Germany 6 pf postal stationery card with "Asch / We Are Free" 29 Oct 1938 SUDETENLAND Propaganda cancel to Chicago. Has matching red cachet. VF. ... Est 50.00+

2196. Czechoslovakia #227 with ASCH "1.20" Kc local surcharge (Mi #4). Tied by Asch 30 Sept 1938 bilingual CDS on Nazi OCCUPATION of SUDETENLAND related b/w photo Propaganda postcard depicting crowds of people at Nuremberg Party Congress. Has matching red illustrated cachet. VF ... Est 65.00+

2197. Czech #250, Tied by special red Wermstadt "Stamp Day / Heil Hitler" Propaganda 9 Oct 1938 cancel on OCCUPATION OF AUSTRIA & SUDETENLAND related red & black illustrated postcard. Map depicts the Greater Germany area. VF ... Est 50.00+

2198. Unused multi-coloured Wilrich VDA postcard 1938 depicting a FARMER'S DAUGHTER FROM STEIR. VF ... Est 65.00+

2199. Unused multi-coloured Wilrich VDA postcard circa 1938 depicting a GIRL'S LEADER FROM THE SEVEN MOUNTAIN AREA. VF ... Est 65.00+

2200. Unused multi-coloured Wilrich VDA postcard from 1938 depicting a peasant's daughter from STEIRMARK. VF. ... Est 65.00+

2201. Unused multi-coloured Wilrich VDA postcard circa 1938 depicting an old farmer from TIROL. VF. ... Est 75.00+

2202. Unused Wilrich VDA postcard circa 1938 depicting a drawing in brown of a farmer's daughter from WURTEMBERG. F ... Est 65.00+

2203. Unused b/w real photo postcard from WWII depicting FIELD MARSHALL HINDENBURG & his wife. He led the German Army during WWI & later became President of Germany from 1925 until his death. VF ... Est 50.00+

2204. Unused multi-coloured Wilrich VDA postcard 1940 depicting a girl from BESSARABIA. F. ... Est 75.00+

2205. Unused multi-coloured Wilrich VDA postcard 1940 depicting LIEUT COLONEL SCHUMACHER, Commander of a Luftwaffe Fighter Squadron. F. ... Est 75.00+

2206. Unused multi-coloured Wilrich VDA postcard 1940 depicting a SERGEANT WHO WAS A LONE FIGHTER PILOT & SHOT DOWN ONE OF A GROUP OF 30 ENGLISH FIGHTER PLANES. VF. ... Est 75.00+

2207. Interesting WWI correspondence from a French POW 1940-44 to his wife in St. Etienne, Lazare. All on POW letter sheets / cards from Stalags IXA & IXC. Various dates, censor h/s's, etc. VG-VF (16) ... Est 150.00+

2208. Coil pair of WWII Army Intelligence Service labels. VF, NH ... Est 25.00+



2209. Scarce 1949 Trial Test Stamp 10pf & 2pf margin single in green, for the 100 Year of German Stamps, with unadopted design. VF, some offset on gum. ... Est 150.00+

2210. Two diff special printed German Red Cross mail envelopes for Nazi War Prisoners. One is used in 1960, other unused. Only a handful of Nazis still in prison in 1960. VF ... Est 65.00+

GERMANY (CHINA):
2211. 3, Tied by Tientsin/Deutsche Post 21 Oct 1900 CDS on cover to Shanghai. Has "L. Soyka, Shanghai corner card. F, slightly reduced, missing part of back flap. ... Est 50.00+



2212. 35, BOXER REBELLION 1900 usage of Reichspost 3 Mark high value, left margin single with strong colour. VF. ... Est 1,632.00

GERMANY (MOROCCO):
2213. 4-6, Each tied on piece. F-VF. ... 83.50

GERMANY (FRENCH ZONE):
2215. 4N1-13, F-VF ... 175.75
2216. 4N11-3, VF ... 123.50

GERMANY (TURKEY):
2217. 6, F-VF, minor toning ... 140.00

2218. 13-21, Nine diff surcharged issues neatly tied by Constantinople 21 Dec, 1901 CDS's on Reg'd cover to Nuremberg (rec b/s). VF. Has 2000 Ronald Steuer Certificate & has been signed by Bothe BPP. A CHOICE COVER. See photo above. ... Est 200.00+



2214. 57, Scarce cpl sheet of 20, War Printing, showing registration crosses in each edge of the selvage along with inverted imprint number "28" at top. Beautiful fresh rich colours, couple folds, VF, NH. VERY FEW INTACT SHEETS EXIST LIKE THIS ... 900.00+



2219. 14, 16, 18, Three diff Germania Reichspost issues with "SPECIMEN" overprints. Well centered, crisp fresh colours. F-VF, LH. A SCARCE GROUP. (Mi Cat 1,050 Euro) ... Est 600.00+



2220. 22-3, 24B, Three diff surcharged High Values neatly tied by Constantinople 21 Dec, 1901 CDS's on Reg'd cover to Nuremberg (rec b/s). VF. Has 2000 Ronald Steuer Certificate. A CHOICE COVER. See photo above. ... Est 650.00+

GERMANY (BADEN):
2221. 5N28-40, F-VF ... 150.50
2222. 5N41, 5N43-6, 5NB5-11, F-VF 60.00
2223. 5NB5-8, VF. ... 137.50

GERMANY (RHINELAND):
2224. 6N30-8, F-VF. ... 360.45

GERMANY (WURTEMBERG):
2225. 8N28-37, F-VF ... 160.60

GERMANY (BERLIN):
2226. 9N1-20, Cpl black overprint set up to 5 Mark. F-VF. Almost all have guarantee b/s's incl all High Values ... 1,632.00

2227. 9N21-34, "BERLIN" red overprinted set. F-VF, RG. Have Schlegel guarantee b/s's ... 425.15

2228. 9N21-34, Cpl set to the 2 Mark. F-VF ... 606.60

2229. 9N35-41, F-VF, LH (9N41 one blunt corner) ... 187.25

2230. 9N35-41, F-VF, most on piece, neat CDS's. ... 211.75

GERMANY (MOROCCO):
2231. 9N35-63, Three diff better sets. F-VF ... 375.75
2232. 9N61-3, CDS cancelled set, F-VF ... 127.50
2233. 9N61-3, 9N75-80, 9N94-100, F-VF ... 274.15
2234. 9N64-9, 9N75-83, F-VF ... 205.15
2235. 9N70-9, 9N94-8, Bell sets. F-VF, LH ... 88.15
2236. 9N75-9, F-VF ... 63.35
2237. 9N75-9, 9N94-8, Bell sets. F-VF, NH ... 157.50
2238. 9N84-93, F-VF, NH ... 97.50
2239. 9N94-8, F-VF, NH ... 67.50
2240. 9N94-100, VF ... 63.80
2241. 9N94-102, F-VF, NH ... 155.00
2242. 9N99-100, Complete set neatly tied by Berlin 5 June 1955 AMATEUR BOXING cancels on b/w real photo postcard depicting Berlin scene at nighttime. VF. ... Est 45.00+

2243. SS★ 9NB3a, Berlin Bears souvenir sheet. Fresh, VF, NH ... 975.00
2244. 9NB4-16, F-VF ... 311.65

GERMANY (EAST):
2245. 48, Plus 1039-40, 10N42, Tied by Berlin 28 Feb 1950 CDS's on Reg'd airmail FFC to the Dominican Republic. Has special cachet. VF. ... Est 75.00+

2246. 51-2, B14-6, 10N40-1, Tied by special Zwickau / Robert Schumann-Stadt 4 Apr 1950 cancels on Airmail cover to New York. F-VF ... Est 45.00+

2247. SS★ 144a, 146a, Marx Sheets imperforate. VF ... 90.00
2248. SS★ 144a & 146a (perf & imperf), 264a, F-VF (144a perf tied on piece - a few wrinkles) ... 920.00

2249. 155-71, F-VF, NH ... 113.25
2250. 187-204, F-VF, NH ... 184.85
2251. 222-3 (Imprint singles), Tied by Leipzig 25 Jan 1955 CDS's on Reg'd large size illustrated cover for Debra Leipzig 1950 Stamp Show. addr to Cebu, Philippines. Arrived damaged & has 4 Philippine Officially Sealed labels overlapping cover edges at top & bottom. VG-VF, toned. Eye-catching & unusual cover ... Est 80.00+

2252. 226a, B14, B21, B21a, F-VF ... 95.25
2253. SS★ 226a, 264a, VF ... 155.00
2254. 259-64, Perforated & Imperforate sets. VF, NH (12 stamps) ... Est 45.00+

2255. B17-21, B21a, F-VF (B21a is NH) ... 162.00
2256. SS★ B35a, VF, neat 1958 Buchenwald cancels. ... 110.00

2257. O18, GRANITE PAPER VF, LH (Mi #29, Cat 700 Euro). ... Est 250.00+

2258. O22a, Arc of Compass Projects at Right variety, F-VF. Scarce ... 325.00

GERMANY (SOVIET ZONE):
2259. 10NB6, Marginal block with DOUBLE PERFORATION ON THE TOP STAMPS. Very unusual item. F-VF, NH ... Est 100.00+

2260. SS★ 10NB11, Goethe souvenir sheet with neat Weimar 22 Aug 1949 illustrated first day cancel. VF ... 400.00+

2261. 12NB4-9, VG-F+ ... 210.00



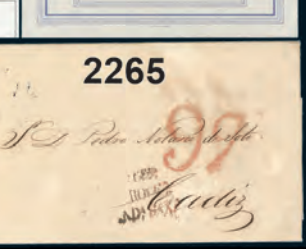
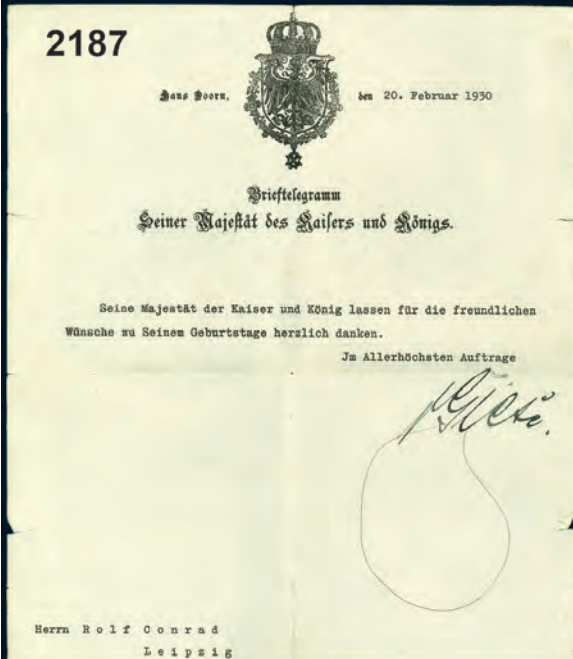



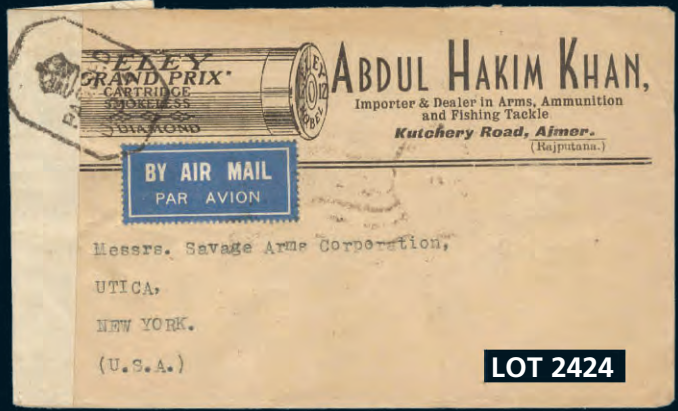
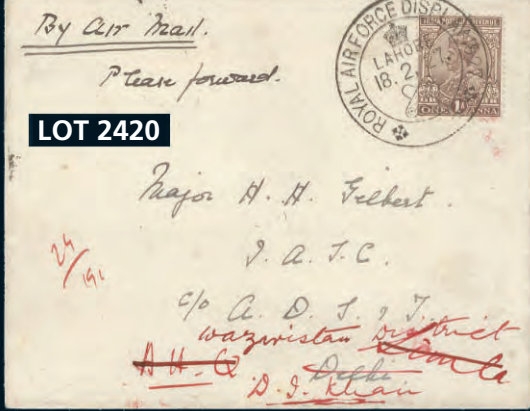

GERMANY (SOVIET ZONE) Continued



2262. SS 16N7b, Scarce Thuringen used souvenir sheet, rouletted & imperforate between. Neat central Erfurt 24 Dec, 1945 CDS cancel. VF, minor thin. Has 2000 Dr M. Jasch Certificate. Est 2,150.00

**GHANA:**  
2263. 5, Block of 9 with the centre stamp having "1857" instead of "1957" in the overprint (due to printing blob). VF, NH. Est 40.00+  
2264. 1357c, UR corner block with a MAJOR MISPERF ERROR. Part of the printing is in the top selvage. VF, NH. Est 75.00+



2265. Stampless DISINFECTED cover dated 12 Sept 1836 to Cadiz; neat blue 2-Ring 14 Sept b/s. Has red '9q' hammer rate & "DE GIBR / S. ROQUE / AND BAXA" transit. The cover was stained by vinegar probably by the Cadiz Post Office causing discolouration of the hammer rate (interesting write-up accompanies). F. Est 125.00+

2266. Stampless Trans-Atlantic cover dated Gibraltar 27 Mar 1846 to Boston. Has red "NEW YORK / SHIP / 25 May / 7cts" CDS. F-VF. Est 125.00+  
2267. 29-38, QV set to 5 Pesetas. F-VF. Est 293.75  
2268. 66-73, F-VF. Est 141.25  
2269. 74, KGV 8 Shillings, VF, LH. Est 110.00  
2270. 85a-9, KGV High Values up to 5 Shilling. F-VF (5 diff). Est 322.50  
2271. 111a, F. Est 100.00  
2272. 111a, 115a, Perf 14, F-VF. Est 140.00  
2273. 116-18, KGV High Values to £1. F-VF. Est 65.00  
2274. 132-45, F-VF. Est 100.00  
2275. 132-45, 147-60, Two diff QE sets to £1. F-VF. Est 182.55  
2276. 147-60, F-VF. Est 82.55  
2277. 147-60, VF. Est 51.95  
2278. 672-85, 694-701, Comems from 1995 in official P.O. folder. VF, NH. Est 57.10  
2279. Cpl set of 8 diff 1971 Social Insurance Revenues from 10P to 91P. F-VF, NH (Barefoot #1-8, Cat \$72 Cdn). Est 35.00+

**GILBERT AND ELLICE ISLANDS:**  
2280. 61-72, F-VF. Est 66.75  
2281. 61-72, QE set to 10Sh. F-VF, NH. Est 66.75



2282. Stampless cover with m/s "BRITISH AKRAK" (Accra) 20 March 1847 & received in London 7 June 1847 (circular cancel) along with red "FALMOUTH SHIP LETTER". Rated "8" in m/s for 1/2 oz. Addr to Wesleyan Missions on Bishopsgate Street in London (no contents). F. The earliest Br. West Africa cover we can recall offering. Est 350.00+



2283. 11, 14, Tied by grid oval cancels on cover with Accra 21 July 1894 CDS to Scafati Italy with 24 Aug Squared Circle b/s. Has red Paid / Liverpool / Br. Packet transit. F-VF. Est 200.00+

2284. 15, Tied by grid oval cancel on cover with Accra 7 May 1896 CDS to Württemberg; Ulm 1 June b/s. Has red Paid / Liverpool / Br. Packet strike. F, back flap fit. Attractive. Est 75.00+



2285. 15, Tied by Kpong 18 June 1898 CDS on red & blue business reply envelope for Universal Woolen Manufactured Goods Emporium to Wolverhampton, England (15 July b/s). Has attractive red oval Company h/s on reverse & red Paid / Liverpool / Br. Packet strike. F. Est 200.00+

2286. 16, Tied by "554" grid oval cancel on cover with Saltpond 5 June 1894 CDS to London. Has red Paid / Liverpool / Br. Paquet / 1 July 1894 strike & London hooded 2 July b/s. VF. Est 150.00+  
2287. 26, 39, Nice 2 Reign franking tied by Cape Coast 27 Sept 1902 CDS's on Trans-Atlantic cover to USA. F-VF. Est 125.00+  
2288. 27, Tied by Cape Coast 27 Sept 1902 CDS on Trans-Atlantic cover to USA. F-VF. Est 100.00+  
2289. 29, Tied by Accra 25 Aug 1901 CDS on Trans-Atlantic cover to Chicago. F, edge tear at left. Est 90.00+  
2290. 56-7, 60, Tied by Cape Coast / Gold Coast Colony 11 Mar 1911 CDS's on Reg'd cover to Newark, NJ. Has Southampton, Plymouth & New York transits. F-VF, slightly reduced. Lovely 3-colour franking! Est 110.00+  
2291. 57, Tied by Crown illustrated Sekondi 15 Aug 1907 2-Ring cancel on b/w photo postcard to England. Depicts a Kolente village in French Guinea. F-VF. Est 50.00+  
2292. 66, Tied by Cape Coast Crown illustrated 6 Jan 1910 2-Ring cancels on cover to England, Brighton 22 Jan b/s. F. Est 50.00+  
2293. 102 (Pair), Tied by Kumasi Reg'd oval cancels on cover to England. F+, small edge tear. Est 75.00+  
2294. 103, Tied by neat Kumasi 8 Apr 1932 CDS on cover to Austria. F-VF. Est 45.00+  
2295. 104, 113, Tied on each Imperial Airways Gold Coast to Nigeria FFC addr to Mbarara, Uganda. Has Konongo, Gold Coast cancel & Sudan Air Mail Khartoum b/s. F, some mounting traces. Est 50.00+  
2296. 130-41, F-VF. Est 93.15  
2297. Two diff b/w real photo postcards circa 1920's-30's depicting induction of new Governor General with local chiefs. VF. Est 70.00+



2298. 328 (2), 334, Neatly tied on uprated 40 Lepta postal card carried on GRAF ZEPPELIN 3rd SOUTH AMERICA FLIGHT. Flown from Athens 13 Apr 1932 by German Airmail from Berlin to Friedrichshafen, then by Zeppelin to Brazil. Nice markings. VF. Scarce & unusual item. Est 500.00+

2299. 344-61, Centenary of Greek Independence set. F-VF, NH. Est 275.00



2300. 367, 369-70, Tied on each 40 lepta postal stat card for GRAF ZEPPELIN May 1932 Fourth South America Flight addr to Brazil. F-VF. Scarce. Est 500.00+

2301. 538, VF. Est 80.00  
2302. 539-44, VF. Est 227.25  
2303. C71-3, NATO set. F-VF, NH. Est 110.00



2304. 10-18, VF, LH. Est 166.50  
2305. 10-18, VF, light CDS cancels. A CHOICE SET! Est 360.00  
2306. 10-8, Cpl Pictorial set up to 5Kr neatly tied by Julianhaab 1 Feb 1945 CDS's on #10 size FDC. Stamps VF, cover has file folds (couple stamps affected) & one stamp has a small stain. Est 200.00+  
2307. 19, Fresh well centered block, VF, 3 stamps are NH. Est 457.00

2309. 24a, VF, VLH. Est 200.00  
2310. 25a, VF, LH. Has Stolow guarantee b/s. Est 200.00  
2311. 26a, VF, LH. Has Stolow guarantee b/s. Est 200.00  
2312. 27a, VF, LH. Has Stolow guarantee b/s. Est 200.00  
2313. 33, 35-7, F-VF. Est 117.25  
2314. 39-40, VF. Est 76.00



2315. Q7a, Left sheet margin single with the scarce perf 11.5, pristine fresh, VF, NH. Est 800.00

2316. Cpl set of 5 diff 1935 THULE locals with pictorial designs. VF, NH, couple with slight gum adhesions. Est 45.00+

**GRENADA:**  
2317. 11, QV One Shilling. VG+, NG. Est 775.00  
2318. 114-23, KGV set to 5 Sh. F-VF. Est 72.15  
2319. 124-7, SILVER JUBILEE set neatly tied by 5 June 1935 CDS's on airmail cover to England. VF. Est 75.00+  
2320. 131-42, F-VF. Est 54.80  
2321. 171-83, 215-29, F-VF. Est 74.30  
2322. SS 398a, Unlisted IMPERFORATE Red Cross souvenir sheet. Scott unlisted, VF, NH. Est 50.00+  
2323. SS 1999-2005, Attractive Space topicals. VF, NH. Est 74.50  
2324. SS B1-4 (Sheets of 12), B5, World Cup. VF, NH. Est 514.00  
2325. Coll of 3 diff Postal Stationery wrappers from QV-KGV all with large black "SPECIMEN" overprints. F. Est 65.00+

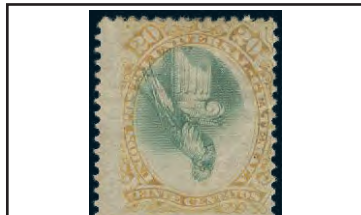

2326. 5, 14-7, 45, 48-9, F-VF. Est 111.10  
2327. 108, 115, Tied on each FFC 6 July 1936 Pointe-a-Pitre to St. Martin to St. Barthelemy - a pretty cover. VF. Est 35.00+  
2328. 189-205, C10-12, F-VF, NH. Est 60.85  
2329. 5, VF. One of the smallest postage stamps ever issued. Est 110.00

**GUATEMALA:**  
2330. 25a, INVERTED CENTRE error, strong colours, F, OG. Very scarce. Est 825.00  
2331. Set of 8 se-tenant Blocks of early Consular Revenue issues from 1¢ to 20 Quetzals. All with red "SPECIMEN" diagonal overprints. Printed by American Bank Note Co. VF, NH, usual printer's punch holes. Ex Bileski estate priced at \$200. Est 100.00+

**GUINEA:**  
2332. 309, Set of 3 diff large size PROGRESSIVE DIE ESSAYS of frame only in black, blue & green. Each on thick card. VF (3). Est 90.00+  
2333. 325-7, C56, Unlisted Imperforate pairs, MISSING THE CENTRE VIGNETTES. F-VF, NH, couple light creases/bends (4 pairs). Est 50.00+

**GUYANA:**  
2334. 501-38, Also 504a-b, 506a, F-VF, NH. Est 210.00  
2335. 1381-90, VF, NH. Est 141.25

**HAMBURG:**  
2336. 1, F-VF, small thin. Cat \$600. Est 65.00+  
2337. 6, F. Est 47.50

**HELIGOLAND:**  
2338. Ten Pfening Postal Stationery postcard sent from Heligoland 5 Sep 1889 & addr to Darmstadt. F-VF. Est 65.00+

**HONDURAS:**  
2339. 121, Imperf PROOF block of 10 in black. VF. Est 35.00+  
2340. C222-7, CO66-8, PROOFS in diff colours than the issued stamps. All with "WATERLOW & SONS LIMITED / SPECIMEN" overprints. VF, NH, usual printer's punch holes. Est 40.00+  
2341. C222-7P, CO66-8P, UN Issue colour trial finished proofs of the 9 diff values, punched, with overprint "WATERLOW & SONS LIMITED, SPECIMEN" in black. VF, NH. Est 50.00+  
2342. SS C338/C344, Imperf & Perf Olympic souvenir sheets. VF, NH (2). Est 90.00

**HONG KONG:**  
2343. 113-5, 118, F-VF. Est 122.50  
2344. 147-50, Silver Jubilee. F-VF. Est 60.50  
2345. 147-50, 168-75, F-VF. Est 114.25  
2346. 147-50, Cpl KGV Silver Jubilee set all tied by Victoria 6 May 1935 cancels on locally addr FDC. F-VF. Est 300.00+  
2347. 151-3, 168-75, 180-3, F-VF. Est 99.75  
2348. 154-66A, Cpl used KGV set to \$10. F-VF. Est 283.80  
2349. 161, VF, VLH. Est 75.00  
2350. 170, Tied by Sheungwan Hong Kong 13 Nov, 1941 cancel on WWII cover to Prince Rupert, Br. Columbia, Canada (rec b/s 9 Jan, 1942). Has 2 diff Censor handstamps. This cover was sent just prior to the Fall of Hong Kong in the war. F. Est 50.00+  
2351. 170-1, Tied by Victoria Hong Kong 19 Mr 1941 CDS's on WWII censored cover to Canada. Has commercial imprint on back flap. Hong Kong fell to the Japanese 9 months later. F. Est 40.00+  
2352. 184-98, QE set to \$10 plus Coronation issue. F-VF, NH. Est 261.85  
2353. 185-98, F-VF. Est 110.00  
2354. 189, 196, 198, Shades. F-VF, NH (SG #'s 182a, 189b, 191a - £120). Est 60.00+  
2355. 199-202, 218-36, Commem sets. F-VF, NH. Est 230.10  
2356. 203/210, QE \$2 & \$5 Booklets 1965. VF, NH (SG #'s SB8-9 - £155). Est 75.00+  
2357. 203-17, QE set to \$20. F-VF, NH. Est 186.85

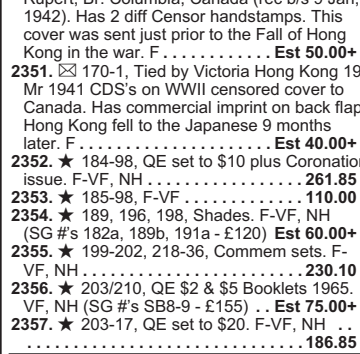

2358. 203b-17a, Watermark Sideways. F-VF, NH. Est 340.95  
2359. 204, 206-9, 213, 215, Glazed paper varieties. VF, NH (SG £117). Est 65.00+  
2360. 223, 225-6, 245a-6a, 269, Watermark inverted or sideways varieties. F-VF, NH (SG £100+). Est 50.00+  
2361. 225-8, 231-3, 239-44, F-VF. Est 151.90  
2362. 237-59, Commem sets. F-VF, NH. Est 202.65  
2363. 249-50, Year of the Cook set tied by Beaconsfield House 11 Feb 1969 cancels on each FDC. F-VF, some very light toned spots. Est 75.00+  
2364. 253-4, F-VF, NH. Est 63.50  
2365. 260-74, Commem sets. F-VF, NH. Est 112.85  
2366. Unused coloured postcard circa 1908 depicting INDIAN POLICEMAN & A CHINESE PRISONER IN STOCKS. F, corner crease. Est 60.00+

**HUNGARY:**  
2367. 44a, Perf 11 1/2, neat CDS. F. Est 200.00  
2368. 76 (Pair), Tied on reverse by Szarvas June 1910 CDS's on Reg'd Trans-Atlantic cover to Newark NJ then forwarded to Oakville Ont Canada. The cover has all kinds of postmarks, h/s & directional markings on the front & reverse. A well-travelled cover. VG-F. Est 80.00+  
2369. 374, 385, C6-9, Tied by Szeged 13 Apr 1925 CDS's on airmail flight postcard Szeged to Budapest. Has special large size coloured label. VF. Est 125.00+  
2370. 486, VF, NH. Est 140.00  
2371. 728 (32), Tied by Budapest 12 Apr 1946 CDS's front & back on 640,000 Pengo rated inflation cover to England. VG+, has fits but an eye-catching cover. Est 50.00+  
2372. 859-60, C63, C81, IMPERFS. All with large margins. VF, NH. Est 50.00+  
2373. 871-84, VF, LH. Est 80.00  
2374. SS 1189, Perf & Imperf souvenir sheets. VF, NH. Est 87.50  
2375. B148-50, Imperf blocks (from the SS's). VF, NH. Est 45.00+  
2376. SS B148a-50a, IMPERF sheets of 4. VF, NH, couple gum wrinkles. Est 82.50  
2377. SS B202, Sheet of 4, VF, NH. Est 55.00  
2378. B207-8, C95, CB13-4, "Stamp on Stamp" topicals. F-VF, NH. Est 251.00  
2379. C24-5, Zeppelins. F-VF. Est 80.00  
2380. C24-5, Cpl Zeppelin set (along with #439), Tied by Budapest 28 Mar 1931 CDS's on each GRAF ZEPPELIN FLIGHT cover. Addr to Switzerland with Friedrichshafen b/s. F. Est 150.00+  
2381. C34, VF. Est 60.00  
2382. SS C81, UPU perforated souvenir sheet. VF, LH (stamps are NH). Est 525.00  
2383. SS C81, Perforated UPU sheet of 4. VF, NH, corner bend. Est 525.00  
2384. Unused b/w real photo postcard 1930 depicting MARIA PAPST who was MISS HUNGARY & a contestant for Miss Europe. VF. Est 60.00+

**ICELAND:**  
2385. 21, F. Est 125.00  
2386. 108-28, Cpl Christian set to 5Kr. F-VF. Est 223.75  
2387. 108-9, 113, Tied by Reykjavik 1 Sept 1921 machine cancel on b/w postcard depicting harbour scene. Addr to Germany. VF. Est 65.00+

2388. 121, Tied by 23 May 1923 CDS on front of a multi-coloured postcard depicting a bridge at Gjúfufura. VF. Scarce. Est 85.00+  
2389. 144-8, Millenary set, F-VF. Est 272.50  
2390. 146-7, VF. Est 115.00  
2391. 195-212, F-VF, some NH. Est 148.40  
2392. 209-11, 284-6, F-VF, NH. Est 92.25  
2393. 213-6, 232-5, F-VF. Est 188.25  
2394. 217-28, F-VF. Est 75.85  
2395. 221b, 224b, Perf 14 x 13.5. Fresh. F-VF, NH. Est 370.00  
2396. 232-5, Fresh. F-VF, NH. Est 240.00  
2397. 257-68, 273, F-VF. Est 130.00  
2398. 273, VF, VLH. Est 80.00  
2399. 273-86, F-VF. Est 97.15  
2400. 274-82, VF, NH. Est 102.75  
2401. 274-86, F-VF (274-7 NH). Est 157.50  
2402. 289-96, VF, LH. Est 65.80  
2403. 305, Tied by Reykjavik 1 Aug 1957 CDS on each unaddr FDC. VF. Est 35.00+  
2404. 677, 835, Used High Value blocks. VF. Est 76.00  
2405. 708/765, Mint coll of singles, sets & souvenir sheets from 1991-2. VF, NH (37 stamps, 2 SS's). Est 143.40  
2406. SS B5, Neat Reykjavik 18 May 1937 CDS. VF. Est 300.00  
2407. B6, Lief Ericsson souvenir sheet neatly cancelled on Reg'd FDC from Reykjavik 9 Oct 1938. VF. A scarce FDC. Est 75.00+  
2408. C3, VF. Est 75.00  
2409. C4-8, F-VF. Est 205.50



2410. C9, C10 (2), Tied on each Reg'd GRAF ZEPPELIN 30 June 1931 Iceland Flight cover addr to Osnabruck, Germany. VF, gum stain on back flap. Scarce franking. Est 400.00+

2411. C11, Tied on each GRAF ZEPPELIN 30 June 1931 Iceland Flight cover addressed to Buchau, Germany (fancy receiver). VF. Better franking. See photo on Page 36. Est 400.00+

2412. C15-29, F-VF, a few NH. Est 128.40  
2413. O31-9, F-VF. Est 115.75



2414. Stampless folded letter datelined Calcutta 10 Apr 1858 to Philadelphia, with "24 / 4 June / Br. Pkt" receiver. Via Marseilles, London, plus Bombay. Has crown illustrated 19 May handstamp & "19 / CENTS" hammer rate. F-VF. Very interesting item. Est 150.00+

2415. 1-2, Fakes in sheetlets of 12. VF, un gummed. Est 40.00+  
2416. 53, Tied by red double-ring FIRST AERIAL MAIL illustrated 1911 Allahabad cancel (we believe this to be a forgery) on embossed postcard depicting early coins of Finland. F, some aging/soiling, small split. The cancel was for the World's first airmail flight. Interesting reference item. Est 65.00+  
2417. 60, Tied by Delhi 11 Nov 1905 CDS's on local illustrated KE CORONATION postcard, with printing & message in Hindi. Card depicts KE, Queen Alexandra & 4 royal palaces. F, one corner nicked. Est 50.00+  
2418. 95-8, KGV High Values, F-VF. Est 104.50

2419. 102, Tied by Calcutta 16 Oct 1924 slogan cancel on MOUNT EVEREST EXPEDITION postcard. Has special blue Expedition label tied by red Mt Everest / Rongbuk Glacier Base Camp / 1924 h/s. The postcard depicts a view of Mt Everest in Tibet. F, a few creases. See photo above. Est 200.00+

2420. 108, Tied by double-ring ROYAL AIR FORCE DISPLAY 1927 / LAHORE / 18 Feb 1927 cancel on airmail cover (with an additional similar postmark on reverse 18 Feb 1927 from Delhi). Addr to Major Gilbert at Delhi & then redirected with a total of 7 b/s incl Army Headquarters. VF. A nice early aviation cover. See photo above. Est 275.00+

2421. 108 (2), Tied by Bombay 24 Dec 1935 CDS's on airmail cover with red boxed cachet for DEMONSTRATION FLIGHT BOMBAY TO CALCUTTA 25 Feb 1935. VF. Est 75.00+  
2422. 108, 116, Tied by Madras 22 Dec 1936 slogan cancel on each FIRST SPECIAL INDIA-CEYLON AIRMAIL flight cover. VF. Est 60.00+  
2423. 153 (Pair), Tied on each FFC DELHI to BOMBAY 8 Nov 1937. Addr to Indore City (rec b/s). VF. Est 50.00+

2424. 163, 175, 178, Tied on 1945 censored airmail cover to Utica New York. Has illustrated advertising depicting a GUN SHELL for a dealer in Ajmer in Arms, Ammunition, etc. VF. See photo above. Est 150.00+

2425. 173, 198, Tied by Kalbadew, Bombay 11 Oct 1946 CDS on pretty illustrated advertising cover for Furtados Music store in Bombay. Addr to Sydney Australia. VF. Est 50.00+





SEE US AT THE ORAPEX STAMP SHOW IN OTTAWA, MAY 4TH - 5TH

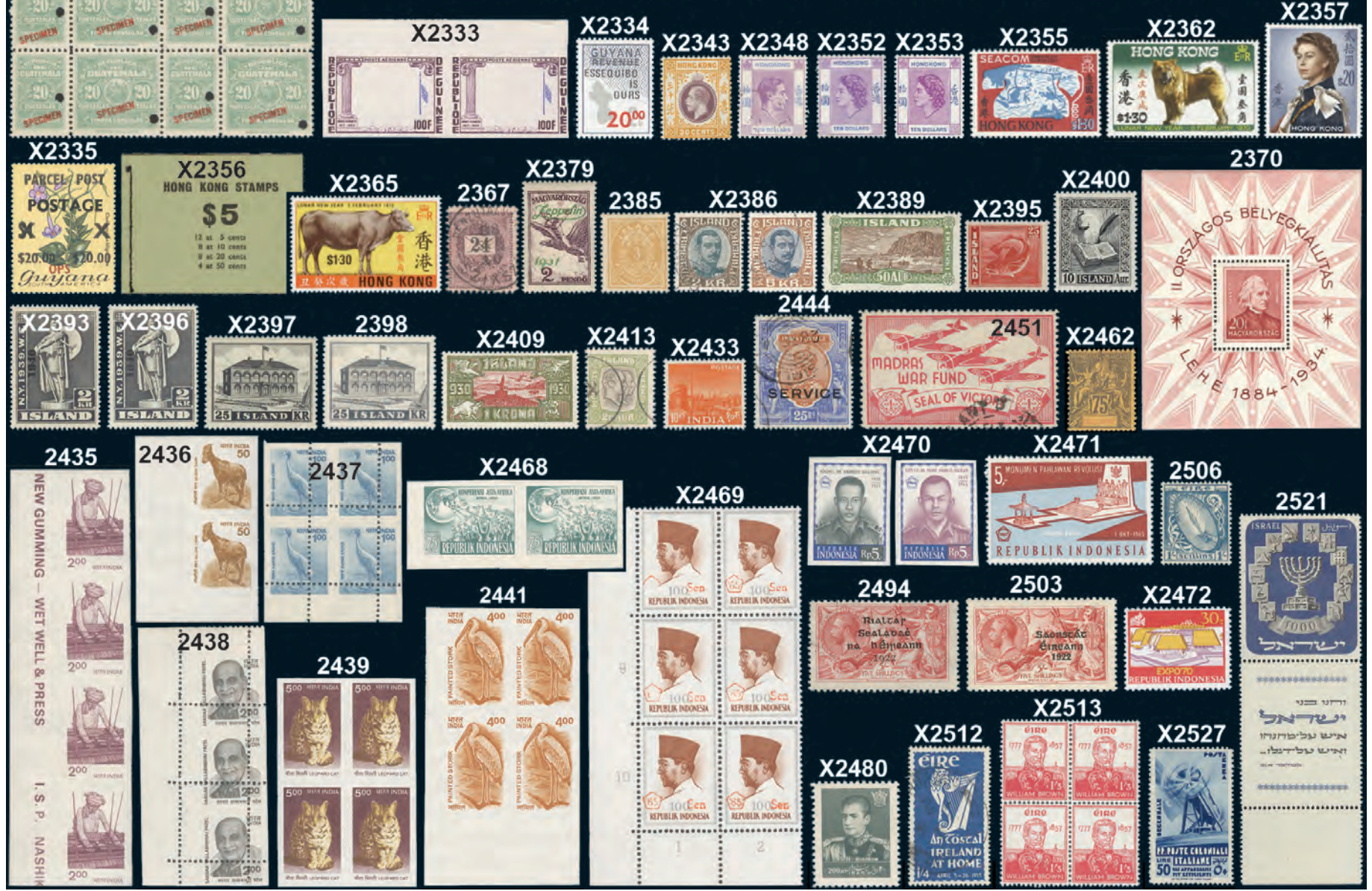



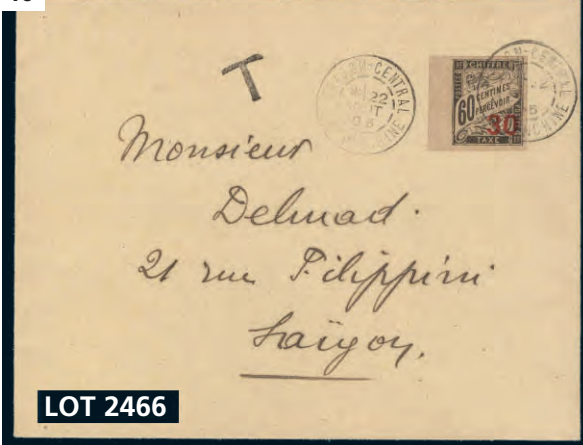

LOT 2466



LOT 2534



LOT 2555

INDIA Continued

- 2426. ★ 195-8, 200-2, 223-6, F-VF, NH . . . . . 40.85
- 2427. ★ 202 (UR block of 6), 223-6, F-VF, NH . . . . . 51.25



- 2428. ★ 203-6, Gandhi set. VF. . . . . 557.50
- 2429. ★ 207-20, F-VF . . . . . 163.70



- 2430. ★ 207-22, Cpl set to 15 Rupees. F-VF . . . . . 348.70

- 2431. ★ 223-53, Nice cpl run. F-VF (31 diff) . . . . . 224.90
- 2432. ★ 233-4, 244-53, 272-3, F-VF, NH . . . . . 95.15
- 2433. ★ 243-52, 254-71, F-VF . . . . . 165.70
- 2434. ★ 634-6, 636a, VF, NH . . . . . 69.85
- 2435. ★ 848, Left margin vert IMPERF Imprint strip of 4. VF, NH. . . . . Est 125.00+
- 2436. ★ 1821, LL vert Imperf Pair. VF, NH . . . . . Est 50.00+
- 2437. ★ 1822, Bottom margin block, MAJOR MISPERF vertically & horizontally. VF, NH . . . . . Est 100.00+
- 2438. ★ 1823, UL Vert Strip of 3 with MAJOR MISPERFS Vertically & horizontally. VF, NH . . . . . Est 100.00+
- 2439. ★ 1825, IMPERF BLOCK. VF, NH . . . . . Est 100.00+
- 2440. ★ 1872, Right margin vert IMPERF Imprint Strip of 3. VF, NH . . . . . Est 75.00+
- 2441. ★ 1910, LL IMPERF BLOCK. VF, NH . . . . . Est 125.00+

- 2442. ☒ C1, Tied on KARACHI to LAHORE & RETURN Dec 1934 cach FFC's. F-VF (2 covers) . . . . . Est 50.00+
- 2443. ☒ C1, Tied on cach FFC BOMBAY to DELHI 10 Nov 1937. Addr to Bhopal with rec b/s. VF . . . . . Est 50.00+
- 2444. ○ O65, KGV 25 Rupee. VF . . . . . 150.00
- 2445. ○ O112A, VF . . . . . 45.00
- 2446. ☒ O162, Four diff Overprint varieties in blocks of 20. Incl Double Overprint - one Inverted; Overprint on Reverse; Misplaced Inverted Overprint; & Doubled Overprint. F-VF, NH (80 stamps) . . . . . Est 65.00+
- 2447. ☒ QV ¼ Anna postal stationery card with gorgeous Peshawar City 8 Feb 1893 Squared Circle cancel to Ludhiana (10 Feb receiver). Written in Urdu; has printed message from an Allahabad stamp dealer. F-VF . . . . . Est 40.00+

- 2448. ☒ Three QV 2A 6 Pies postal stationery envelopes addr to USA 1893-7. Each with a diff Squared Circle incl Guntur, Ghum & Cawnpore. Nice b/s's incl Sea Post Office, etc. F . . . . . Est 45.00+
- 2449. ☒ KE 1 Anna Postal Stationery card with "BAGDAD" 7 May 1913 CDS cancel to London. Nice India used abroad item. F-VF . . . . . Est 40.00+

- 2450. ☒ Interesting lot of 4 diff b/w photo pre WWII postcards of the Khyber Pass / North West Frontier Province area of British India. Shows military camps / buildings & rail infrastructure. F-VF . . . . . Est 60.00+
- 2451. ○ Large attractive red 1 Anna MADRAS WAR FUND / SEAL OF VICTORY WWII Patriotic label depicting 3 SPITFIRES. VF . . . . . Est 35.00+

- 2452. ○ Coll of 6 diff KGV INDIA COURT FEE documents (8.5 x 13.5 inches) on revenue stamped paper. Each with a diff large size KGV revenue design with diff values from 100R up to 300 Rupees. Most have additional adhesive revenues affixed. All used from Murshidabad 1938-43. F, neat horiz folds (6 diff) . . . . . Est 75.00+
- 2453. ☒ (RA1), With "Refugee Relief" overprint in Hindi at top & English at bottom on centre margin to margin horiz block of 20. The overprint is progressively MISPLACED UPWARDS particularly at left. F-VF, NH, some TS . . . . . Est 75.00+

- 2454. ○ Postal Telegram from Jodhpur to Bundi; 5 Jan 1928 receiver. Has front & full back advertising with 18 diff ads / incl 3 illustrated). F, minor flaws. . . . . Est 40.00+
- 2455. ☒ WWII stampless censored Military cover with ADVANCE BASE PO #10 14 Dec 1943 b/s to British Hospital Base PO, Colombo, Ceylon. Has India Unit Censor A197 h/s. Boxed & Circular transits. F . . . . . Est 40.00+

- 2456. ☒ Stampless WWII colour illustrated FORCES MAIL Air Letter with (APO #215) 13 Dec 1945 military CDS to Scotland. Inside has a multi-view design of British soldier & Taj Mahal. F-VF. . . . . Est 75.00+
- 2457. ☒ International Commission in LAOS #6-10 in blocks. VF, NH. . . . . 47.20

INDIA (CHAMBA):



- 2458. ★ 84-7, KGV High Values up to 25 Rupee, bright fresh colours, F-VF (84 & 86 are NH) . . . . . 865.00

- 2459. ☒ Interesting group of postal stationery envelopes / cards, circa 1940's, mainly used. Also one cover. Interesting cancels. VG-F, some flaws. . . . . Est 75.00+

- 2460. ☒ Interesting group of 10 diff used postal stationery cards; plus 2 covers & a postcard, circa 1940's. Nice range of cancels. Most VG-VF (13 items) . . . . . Est 90.00+

- 2461. ★ 1, Cpl sheet of 8 . . . . . Est 30.00+

- 2462. ★ 3-5, 9, 11-9, VG-VF, a few short perfs . . . . . 230.50

- 2463. ☒ 28, Tied by Ten-Yen / Tonkin 7 Mar 1908 CDS on front of b/w photo postcard to France with Narbonne 14 Apr receiver. Card depicts 18 diff views of Hanoi within letters spelling "HANOI". Unusual. F . . . . . Est 65.00+

- 2464. ☒ B8-13, Cpl War Orphans surcharged set, all neatly tied by Haiphong Tonkin 13 Oct 1919 CDS's on a large locally addr cover. F, minor soiling. Has been signed by Roumet. A VERY SCARCE COVER . . . . . Est 500.00+



- 2465. ☒ J3, XF, Surcharged Postage Due neatly tied by Saigon 25 Aug 1905 CDS with another strike alongside on unsealed local cover. Has black "T" handstamp. VF. A SCARCE COVER. . . . . Est 400.00+

- 2466. ☒ J4, Superb sheet margin single of the 30¢ on 60¢ Surcharge, neatly tied by one of two Saigon-Central 22 Aug 1905 CDS's. The cover has handstamped "T". VF. Rare. See photo above . . . . . Est 400.00+

INDONESIA:

- 2467. SS★ 65b-c, Perf & Imperf souvenir sheets. VF, NH. . . . . 65.00
- 2468. ★ 401 (Single), 402-5 (Horiz pairs), Unlisted imperforates. VF, un gummed, trivial bit of age spotting on reverse . . . . . Est 80.00+
- 2469. ★ 667, Corner block of 6 with the UL stamp missing "65" of the surcharge & partially missing it on the stamp below. Also a perforated proof in blue green with no denomination. VF, NH (Block of 6, one proof) . . . . . Est 80.00+
- 2470. ★ 695/703, Specialized lot of 6 diff imperf singles. Also 2 Trial Colour Proofs of #695 in diff colours. VF, NH (8) . . . . . Est 85.00+
- 2471. ★ 723, 728, Two diff TRIAL COLOUR perforated proofs. Each in diff colours. F-VF, NH (4) . . . . . Est 75.00+
- 2472. ★ 780, 790, B219-20, Imperforate singles of each. Also #782 with two perforated trial colours with centres in Blue & Brown & Gold & Violet. F-VF, NH (6 items) Est 90.00+
- 2473. ☒ Unpaid Reg'd airmail cover from Bandung 11 July, 1958 to BRAZIL. Has large boxed "TAXE PERCUE" h/s. A most unusual cover. F . . . . . Est 40.00+

IONIAN ISLANDS:

- 2474. ★ 1-2, F, NG . . . . . 307.50

IRAN:

- 2475. ☒ 200-3, 2019, 2021-41, 2128-37, Blocks. VF, NH (128 stamps) . . . . . 239.00
- 2476. ★ 689, Figures in value & overprint are MISSING. F, NH . . . . . Est 40.00+
- 2477. ○ 754-9, CDS, F-VF. . . . . 132.00
- 2478. ★ 910-3, F-VF . . . . . 55.00
- 2479. ★ 1074-6, Train set, VF, NH, some slight gum toning . . . . . 110.00
- 2480. ★ 1107-25, Cpl Shah set. F-VF, NH, some DG . . . . . 366.00
- 2481. ★ 1650-61B, VF, NH. . . . . 42.55
- 2482. ☒ 2000-3, 2019, 2023-42, 2128-37, Coll of all diff mint blocks. F-VF, NH (124 stamps) . . . . . 219.20

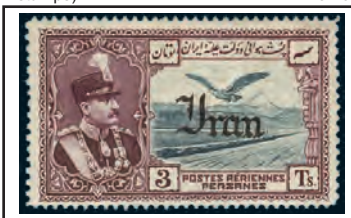

- 2483. ★ C51-67, Cpl Airmail set, fresh, F-VF, LH. . . . . 585.00

- 2484. ☒ Interesting group of 6 covers from the 1930's with a variety of stamps & postmarks. Five covers have corner cards & 2 still have original enclosures. Mostly VG-F+ Est 75.00+

IRAQ:

- 2485. ☒ 2 (2), 4, 8; Also Gr. Britain #199, Tied on 1929 Croydon to Karachi FFC (Croydon to Baghdad leg). F, small edge tear. Very attractive. . . . . Est 100.00+
- 2486. ☒ 7, Tied on 1927 Iraq to India FFC. Has boxed "IRAQ TO INDIA / BY LIGHT AEROPLANE / WITH MESSRS STACK & LEETE" cachet. VF . . . . . Est 135.00+
- 2487. ☒ 7-9, Each tied by Baghdad 27 Sept 1926 CDS's on separate FFC's with boxed "BY AIR / IRAQ TO GREAT BRITAIN / WITH ALAN COBHAN" cachets. Each with London rec backstamps. VF. Scarce group (3 covers) . . . . . Est 200.00+
- 2488. ○ 61-78, F-VF . . . . . 59.75
- 2489. ★ C36, One Dinar. VF, NH . . . . . 65.00
- 2490. ★ O55-69, F-VF. . . . . 71.40
- 2491. ☒ O285, Top margin block with an interesting variety. The overprint on LL stamps faces LEFT, on other stamps faces right. VF . . . . . Est 40.00+

IRELAND:

- 2492. ★ 1-8, F-VF . . . . . 77.80
- 2493. ★ 12, Seahorse, VF, LH . . . . . 55.00
- 2494. ○ 13, Seahorse, F . . . . . 190.00



- 2495. ○ 14, Ten Shilling Seahorse, VF, lightly cancelled. . . . . 400.00

- 2496. ☒ 15, UR corner block of 54 with two interesting overprint varieties: broken "2" & broken "I". F-VF, NH, some minor separation . . . . . 243.00+

- 2497. ☒ 44, UR corner block of 60. F-VF, NH. A nice large multiple! . . . . . 150.00
- 2498. ★ 59, Starter Coil strip of 13 & End Coil Strip of 13 (incl 1 Joined Pair). F-VF, a few clipped perfs as usual. Nice items for the specialist . . . . . 175.50
- 2499. ★ 61, Horiz Joined Coil Pair. VF, NH . . . . . 67.50

- 2500. ★ 65-76, F-VF . . . . . 143.00
- 2501. ○ 65-76, F-VF . . . . . 122.25



- 2502. ★ 77-9, Cpl Seahorses set. Fresh, VF, NH. Rarely seen this nice. . . . . 710.00+

- 2503. ★ 78, 5Sh Seahorse, lovely centering, VF, LH . . . . . 95.00
- 2504. ○ 89/174, Nice lot of 24 diff older used from 1933-60. F-VF. Cat \$189 . . . . . Est 60.00+



- 2505. ○ 93-5, Seahorse up to 10 Shilling, bright fresh colours, neat CDS cancels. VF, couple minor corner creases . . . . . 945.00



- 2506. ★ 106-17, F-VF . . . . . 232.75
- 2507. ○ 106-117, F-VF . . . . . 60.00
- 2508. ★ 117, F . . . . . 175.00
- 2509. ★ 118-9, 161-2, 175-6, F-VF, NH 126.00
- 2510. ★ 142-52, F-VF, LH. . . . . 100.75
- 2511. ○ 149-58, 161-8, 171-2, C1-2, F-VF . . . . . 125.70

- 2512. ○ 151-78, F-VF . . . . . 230.45
- 2513. ☒ 161-2, 167-8, Fresh blocks, VF, NH . . . . . 241.00

- 2514. ★ 175-6, 196-7, 204-5, Europa. F-VF, NH . . . . . 80.50
- 2515. ☒ 556, LR corner block of the £5 High Value. VF, NH . . . . . 80.00

- 2516. ☒ 791-3, High values to £5 in Blocks, plus singles. VF, NH. . . . . 118.75

ISRAEL:

- 2517. ☒ 1-9, Cpl Judean Coin set neatly tied by Tel Aviv 16 May 1948 cancels on unaddr cach FDC. The High Values have sheet margins. VF . . . . . Est 150.00+



- 2518. ★ 7-9, Fresh, VF, NH . . . . . 302.50

- 2519. ☒ 16, Tabul Sheet on cach FDC. VF, unaddr . . . . . Est 35.00+
- 2520. ☒ 35-6, New Year sets tied on 3 cach FDC's by Jerusalem, Haifa & Tel Aviv 31 Aug 1950 CDS's. Each signed by famous artist & designer of the stamps. ARTHUR SZYK. VF, unaddr . . . . . Est 65.00+

- 2521. ★ 55, Menorah with full Tab. VF, NH . . . . . 225.00
- 2522. ☒ C16 with tab, Neatly tied by Ramat-Gan 16 Mar 1953 CDS on cach Reg'd Airmail Express FDC to Canada. VF. . . . . Est 50.00+
- 2523. ★ J1-5, F-VF, most NH . . . . . 82.00

JUDAICA:

- 2524. ☒ China #s 791 (Pair), 796, Tied by Shanghai 2 Sept 1948 CDS's on Airmail cover from "The American Jewish Joint Distribution Committee Inc. to United Jewish Relief Agency of Canada, Toronto. F, some creasing . . . . . Est 50.00+

ITALIAN COLONIES:

- 2525. ★ 1-12, C1-7, F-VF . . . . . 62.00



- 2526. ★ 23-31, C13-8, F-VF. . . . . 336.50
- 2527. ★ 32-41, C20-7, F-VF . . . . . 191.50



- 2528. ★ 46-50, Soccer set, F-VF . . . . . 280.00
- 2529. ★ C8-12, CE1-2, F-VF. . . . . 54.00
- 2530. ★ C28, C35, VF. . . . . 92.50

ITALY:

- 2531. ☒ Three folded letters all with PORTO MAURIZIO 1823-32 2-line cancels to Genoa. F-VF (3) . . . . . Est 45.00+
- 2532. ☒ Stampless folded Court notification with Genoa 15 Nov (1845) 2-line strike to Lerici (b/s). From "Il Presidente del Magistrato di Sanita" (initiated) with lovely crest illustrated h/s on reverse. VF . . . . . Est 40.00+
- 2533. ☒ Stampless Trans-Atlantic cover dated Trieste 3 June 1848 to Boston. Has red "NEW YORK / SHIP / 7 AUG / 7c/s" transit. F-VF, small tear. . . . . Est 65.00+

- 2534. ☒ 17, Vertical strip of 3 neatly tied by 4 Jan 1863 CDS's on folded cover to Naples (rec b/s). The strip is from positions 40, 45, & 50 in the sheet & is imperf at bottom (a few clipped perfs). The lower stamp has a DOUBLE HEAD variety. F-VF. A RARE TRIPLE FRANKING. Has been signed by A. Dienna & P. Cardillo & with a 2020 Cardillo Certificate. Cat \$9,500+. See photo above . . . . . Est 2,000.00+

- 2535. ☒ 20b, Tied by Florence 19 May 1862 CDS on cover to Annonay, France. Has Turin & cross border transits. F, a bit back panel missing. Scarce. Cat \$425 . . . . . Est 125.00+
- 2536. ★ 27, Imperf Proof pair in brown. VF, NH . . . . . Est 100.00+
- 2537. ☒ 31, Tied by diamond numeral "181" cancel on cover with Milan 18 Aug 1873 CDS to Lyon, France. Has red Lanslebourg transit. VF . . . . . Est 35.00+
- 2538. ★ 43, F, couple short perfs . . . . . 800.00
- 2539. ★ 48, Scarce mint 25¢ blue King Humbert. VG-VF, OG. Has guarantee b/s & has 2006 Sorani Certificate . . . . . 800.00

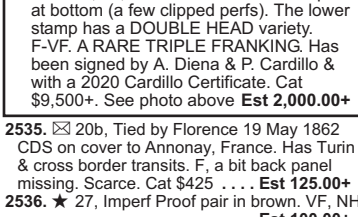

- 2540. ○ 57, Scarce Five Lira. F, a few nibbed perfs. Pencil signed by Dienna . . . . . 1,075.00
- 2541. ○ 58-63, VG-VF. . . . . 156.00
- 2542. ○ 67-72, F . . . . . 254.75

- 2543. ☒ 74, Tied by Milan 1899 Squared Circle cancel on b/w postcard for the ITALIAN NORTH POLE EXPEDITION. Despite failing to reach the Pole, the expedition gained international attention both for its leader the Duke of Abruzzi & Italy. This postcard depicts the Duke of Abruzzi & 3 other expedition members. F . . . . . Est 135.00+

ITALY:

- 2544. ★ 87, Horiz pair with a MAJOR SHIFT OF THE GREEN BACKGROUND COLOUR on each stamp. F, LH. Has 2015 Calves/Jacquart Certificate. AN EYE-CATCHING ERROR . . . . . Est 500.00+



- 2545. ○ 115-18, Nice colours, neat cancels. VG-F+ (#118 a few nibbed perfs) . . . . . 380.00

- 2546. ○ 119-22, F-VF . . . . . 169.25
- 2547. ★ 124-5, F-VF, NH . . . . . 147.00



- 2548. ★ 145d, Vertical pair IMPERFORATE BETWEEN. Bright vibrant colour. F-VF, NH, lightly pencil signed by Sorani. A SCARCE & SELDOM OFFERED ERROR (Scarsonne 1,600 Euro) . . . . . 1,750.00+



- 2549. ☒ 165-8, Fresh blocks, F, NH, a few natural gum bends . . . . . 864.00
- 2550. ☒ 213 (Pair), 217, Tied by Padua 27 Sept 1940 CDS's on colour illustrated P.N.F. (Nat. Fascist Party) Youth Branch Propaganda postcard to & Military addr. Depicts young soldier in bayonette charge, flags & banners. Has quote from Mussolini & his printed signature. VF . . . . . Est 85.00+
- 2551. ☒ 213, 218, Tied by Venice 29 June 1930 CDS on colour illustrated Fascist era advertising postcard for Salsomaggiore Pharmaceuticals to Padua. Depicts Achilles holding spear & shield (depicting Medusa). VF . . . . . Est 40.00+
- 2552. ☒ 215, Tied on 2 diff WWII colour illustrated P.N.F. (Nat. Fascist Party) Youth Branch Propaganda postcards from Savona & Genoa to Rome & Bologna. Depicts older soldiers with young soldiers in action. Each has quote from Mussolini with his printed Signature. F-VF. Scarce (2) . . . . . Est 150.00+
- 2553. ☒ 217, Tied by Florence 23 May 1934 slogan cancel on colour illustrated Fascist Propaganda postcard for the Central Academy for the ROYAL MILITARY POLICE to an officer in ALBANIA. Depicts officer with rifle, Italia effigy, Italian flag & battle scene. F-VF. . . . . Est 85.00+
- 2554. ☒ 217, Tied by Udine 18 May 1941 CDS on colour illustrated P.N.F. (Nat. Fascist Party) Propaganda Fieldpost card to Naples. Depicts symbolic bridging scene of Military & Industry for war effort. F-VF . . . . . Est 50.00+



- 2555. ☒ 217, 226, C43 (5L Zeppelin stamp), Neatly tied by Rome 27 May, 1935 CDS's on GRAF ZEPPELIN ITALY FLIGHT cover. Has two diff VF Zeppelin cachets plus illustrated Zeppelin b/s's. VF. A CHOICE ZEPPELIN COVER. See photo above . . . . . Est 400.00+

- 2556. ☒ 219, Tied by 1941 Military cancel on WWII colour illustrated Propaganda postcard from the Royal Army Motorized Corps, Pieve Division to Rome. Depicts crests & a beach head battle scene. VF . . . . . Est 75.00+
- 2557. ★ 248-56, Virgil set, fresh, F-VF 161.50
- 2558. ★ 255, F-VF, NH . . . . . 150.00
- 2559. ★ 258-64, F-VF . . . . . 84.40









LOT 2671



LOT 2672



LOT 2679

ITALY Continued



2560. ★ 268-79, Fresh, F-VF, NH ... 350.00

2561. ○ 331-41, F-VF ... 258.40



2562. ☒ 334, With 2 triangular Rocket stamps all tied on each Experimental Rocket Flight cover from Trieste Oct 1934. VF Est 125.00+

2563. ★ 345-8, F-VF ... 207.50



2564. ★ 349-54, Fresh, F-VF, NH ... 510.00

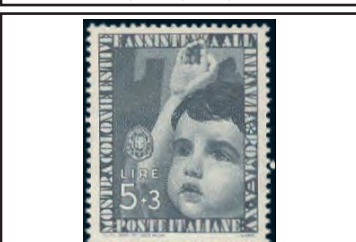

2565. ★ 367-76, F-VF, NH ... 415.00



2566. ★ 377-86, C95-9, F-VF, NH ... 625.00

2567. ☒ 413, Tied by Florence / 4th Feminine Littorial in Sport 16 Apr 1941 special cancel on colour illustrated P.N.F. (Nat. Fascist Party) Propaganda postcard. Depicts Fascist symbol & 4 servicemen from diff forces. Caption reads "A People of Soldiers with an Army of Citizens". F-VF, unaddr. Est 65.00+

2568. ☒ 476, 518, Tied by Rome 26 Oct 1949 CDS on Airmail cover to Canada. Has "HOTEL HASSLER" imprint on flap. F (The stamps Cat \$100 US by themselves) ... Est 50.00+

2569. ★ 477, VF ... 160.00

2570. ★ 488, F ... 150.00

2571. ★ 495-506, F-VF ... 146.80

2572. ★ 495-506, E26, F-VF ... 191.80

2573. ★ 518, F-VF, NH ... 225.00

2574. ○ 518, CDS, VF ... 100.00

2575. ☒ 518, Tied by heavyish Rome 1949 airmail CDS cancel on cover to Canada. Has "HOTEL HASSLER" imprint on flap. F, some creases (Stamp Cat \$100 US) ... Est 45.00+

2576. ○ 538-9, 572-3, VF ... 141.90

2577. ★ 568-9, Also similar set from Trieste #109-10, F-VF, NH ... 118.00

2578. ★ 572-83, F-VF ... 177.00

2579. ★ 1232a, Scott unlisted IMPERF PAIR with side selvage. Large margins, fresh, XF, NH ... Est 250.00+



2580. ☒ 1292, LR corner imprint block with a spectacular MISPERF ERROR. Fresh, VF, NH. A RARE ITEM. Has 2010 Dr. Avi Certificate. (Sassone #1459b, Cat 36,000 Euro) ... Est 2,000.00+



2581. ★ 1293, Spectacular MISPERF with the head vignette shifted to the bottom & a major misperf. VF, NH. Pencil signed by Dr. H. Avi & with his 2010 Certificate (Sassone #1460b, Cat 9,000 Euro) ... Est 1,000.00+



2582. ★ 1412, Top margin vert pair with a MAJOR MISPERF error (CE1 #1527c) resulting in the top stamp missing its "ITALIA" inscription (CE1 #1527d). Fresh, VF, NH. Has been pencil signed by expert Dr. H. Avi & with a 2010 SBPV Certificate (Sassone #s 1527c & 1527d, Cat 15,750 Euro) ... Est 1,500.00+



2583. ☒ 1417, Block of the so-called "VIOLET CASTLE" variety with lithographed background COLOURS OMITTED. Usual light red colour streaking. Fresh, XF, NH. Pencil signed by expert Dr. G. Chiavarelli on reverse of the LR stamp & with his 2004 Certificate (Bolaffi #1632B, Cat 15,900 Euro) ... Est 1,000.00+



2584. ★ 1431, A scarce example of the "BLUE CASTLE" variety having ALL COLOURS BUT THE ENGRAVED LIGHT BLUE OMITTED. Fresh, XF, NH. Has photocopy of 2004 Chiavarelli Certificate for a multiple from which this stamp came. Bolaffi #1632B, Cat 2,650 Euro ... Est 600.00+

2585. ★ B17-9, F-VF ... 97.50



2586. ○ B17-19, Cpl Fascist Oath semi-postal set. F, neat CDS cancels ... 480.00

2587. ○ C3-9, Cpl used airmail set. F. 413.50

2588. ★ C52-5, C79-88, F-VF ... 183.75

2589. ○ C66-72, F-VF ... 149.00

2590. ★ C84-8, Fresh, F-VF, NH ... 150.00

2591. ○ C127-8, VF ... 64.00

2592. ★ D9-14, Pneumatic Post set. VG-F, NH ... 170.50

2593. ☒ J1, Tied by red grid oval cancel on postage due cover with Turin 18 Mov 1867 CDS addr locally. F, light centre fold. Not certified. Cat \$725 ... Est 90.00+

2594. ○ J15, J17, J19, J21-4, VG-F ... 312.50

2595. ☒ J30, Tied on colour illustrated P.N.F. (Nat. Fascist Party) Propaganda Fieldpost card with 22 June 1941 Military cancel to Verona. Depicts symbolic bridge between Military & Industry effort for the war. F-VF ... Est 45.00+

2596. ○ Q1-6, Cpl set. F (Q6 small thin) 476.50

2597. ★ QY10, Fresh rich colour. VF, LH ... 325.00

2598. ☒ Unused illustrated postcard depicting PRINCE LUIGI AMEDEO - the DUKE OF THE ABRUZZI & a 1899 scene of his Arctic Expedition. F ... Est 100.00+

2599. ☒ Scarce unused b/w postcard depicting the Italian WWI DIRIGIBLE ZEPPELIN from 1918. Shows the early airship in flight. VF ... Est 75.00+

2600. ☒ Scarce b/w real photo postcard from the 1920's-30's, depicting the famous Italian aviator FRANCESCO DE PINEDO. He is best known for his long-range flying boat flights that showed the feasibility of global air travel. He tragically died while attempting to take off from Floyd Bennett Airfield in New York 1933. VF ... Est 80.00+

2601. ☒ Three diff colour illustrated Fascist Propaganda postcards (2 unused, 1 used) from 1930's up to WWII. Two are Anti-aircraft units, other is Parachute unit. Nice designs. F-VF (3) ... Est 100.00+

2602. ★ Two diff sheetlets of 6 coloured labels issued for the 1933 BALBO AERIAL SQUADRON TRANS-ATLANTIC FLIGHT ROME - CHICAGO - NEW YORK. One sheetlet has DOUBLE HORIZ PERFS. F-VF, OG, couple minor selvage flaws Est 100.00+

2603. ☒ Unused circa 1937 colour illustrated P.N.F. (Nat. Fascist Party) Nat. Bank of Labour Propaganda postcard depicting young couple at Labour Exhibition, Rome. F-VF, tiny edge tear ... Est 40.00+

2604. ☒ Unused WWII colour illustrated Propaganda postcard from the Royal Army Treviso Motorized Infantry 115th Regiment. Depicts crest & unit in action. VF ... Est 65.00+

2605. ☒ Unused circa WWII colour illustrated Propaganda postcard from the Royal Army Treviso Motorized Infantry 115th Regiment. Depicts crests & tanks & transport trucks in mountain terrain. F-VF ... Est 50.00+

2606. ☒ Unused WWII colour illustrated Fascist Military Federation Propaganda, Parma postcard depicting charging soldier with Parma Cathedral in background. Caption "Victory". VF ... Est 50.00+

2607. ☒ Unused WWII colour illustrated Nat. Assoc for Boys Fascist Propaganda postcard depicting infantry on the battlefield. VF. Artist signed ... Est 65.00+

2608. ☒ Unused WWII b/w illustrated artist signed "Italian Union for the Blind" Fascist Propaganda postcard. Depicts blind soldier operating military equipment. Caption "The Blind in Service of the Country". VF. Very unusual item! ... Est 65.00+

2609. ☒ Unused circa 1939 colour illustrated Fascist Propaganda postcard for Milan Fair. Depicts helmeted Mercury & 7 European flags incl Germany, Gr. Britain & Italy. VF. An interesting pre WWII postcard ... Est 60.00+

2610. ☒ Unused multi-colour illustrated Anti-Bolshevik WWII Propaganda postcard depicting Italian Black Shirt soldiers holding Fascist banners on the attack with German Forces (tank in the distance) at Moscow. Has quote from Mussolini & his printed signature "There would not be a march on Moscow without the march on Rome". VF ... Est 65.00+

2611. ☒ Unused WWII colour illustrated P.N.F. (Nat Fascist Party) Youth Branch Propaganda Postcard depicting young soldier in bayonette charge, flags & banners. Has quote from Mussolini with his printed signature. VF ... Est 75.00+

2612. ☒ Colour illustrated WWII Propaganda postcard from Royal Army Motorized Corps, Mantova Division, stampless with #104 Military cancel 1 Sept 1943 addr to Military unit. Card depicts crest, flags, arms & nude soldier on the advance. F-VF, light bend Est 85.00+

2613. ☒ Two diff WWII colour illustrated P.N.F. (Nat. Fascist Party) Propaganda Fieldpost cards promoting industry & military cooperation for the war effort. Depicts symbolic bridging scenes on the postcards. VF (2) ... Est 70.00+

2614. ☒ Unused WWII colour illustrated artist signed P.N.F. (Nat Fascist Party) Propaganda postcard. Depicts King Victor Emmanuel & Mussolini in uniform, along with Eagle, Italian colours & Map of Africa. VF ... Est 75.00+

2615. ☒ Colour illustrated WWII P.N.F. (Nat. Fascist Party) Propaganda postcard used as Fieldpost card with Littai, Slovenia 4 Dec 1942 CDS. Addr to Venice. Depicts Italian Black Shirt & German soldiers on the attack with Axis soldiers & flags in background. F ... Est 65.00+

2616. ☒ Colour illustrated P.N.F. (Nat. Fascist Party) Propaganda postcard with WWII Military cancel to Germany. Depicts Fascist symbol & 4 servicemen from diff Forces. Caption "A people of soldiers with an army of citizens". F-VF ... Est 75.00+

2617. ☒ Unused WWII colour illustrated Fascist Propaganda field postcard depicting parachutists landing on battlefield. VF Est 45.00+

2618. ☒ Two diff unused colour illustrated WWII Fascist Propaganda postcards printed in Milan in 1942; artist signed. Depict franked covers & Military mail being transported by mule & by plane. F-VF, one with small tear (2) ... Est 100.00+

2619. ☒ Unused sepia illustrated WWII Propaganda postcard from the Royal Army 5th Motorized Division. Depicts Roman soldier & female allegory for Victory, etc. VF Est 50.00+

2620. ☒ Unused circa WWII colour illustrated Fascist Propaganda postcard for the 2nd Anti-aircraft Regiment depicting mobile anti-aircraft gun & equipment with historic buildings in background. VF ... Est 45.00+

2621. ☒ Unused WWII colour illustrated P.N.F. (Nat. Fascist Party) Propaganda postcard depicting stylized hammer for Men's & Women's Labour Conference, Naples Feb 1940. VF, small scuff on back ... Est 50.00+

2622. ☒ Unused WWII colour illustrated Propaganda postcard from the Royal Army Motorized Infantry 57th Regiment. Depicts troops in convoy & captured or dead allied soldiers. F+ ... Est 65.00+

2623. ☒ WWII colour illustrated Propaganda postcard from the Ministry of War / Motorized Military Dept with written message. Depicts Roman Charioteer; motorcycles, tanks & trucks advancing, etc. VF ... Est 65.00+

2624. ☒ Two unused WWII colour illustrated Fascist Propaganda postcards by artist Mauzan. One depicts fascist symbol & helmet full of wheat; the other a soldier on the battlefield. Scarce. VF (2) ... Est 100.00+

2625. ☒ Colour illustrated WWII P.N.F. (Nat. Fascist Party) Propaganda Fieldpost card with Military "N10" 11 May 1943 cancel & 2 diff Slovenia-Dalmatia Military / War Court h/s's to Naples. Depicts Italian Black Shirt soldier with wounded comrade & German soldier on the defensive. F-VF. Artist signed ... Est 100.00+

2626. ☒ Unused WWII colour illustrated advertising / Fascist Propaganda postcard for Caproni Military Aircraft Works depicting "Caproni 312" bombers on the attack. Artist signed. VF ... Est 75.00+

2627. ☒ Three diff unused WWII era colour illustrated advertising / Fascist Propaganda postcards from various Military aircraft works. Depict glider, Caproni 313 Dive Bomber & RE 2001 fighter. F-VF (3 diff) ... Est 125.00+

2628. ☒ Unused WWII colour illustrated Propaganda postcard for the Motorized Infantry 116th Regiment. Depicts military medals, troops & convoy advancing. VF ... Est 65.00+

2629. ☒ Unused WWII colour illustrated P.N.F. (Nat Fascist Party) Propaganda postcard, artist signed. Depicts soldier throwing a grenade in battle, patriot in background. Has quote by Mussolini with his printed signature. VF ... Est 75.00+

2630. ☒ Stampless WWII colour illustrated Fascist Propaganda express postcard with Fiume 14 Dec 1944 CDS & postage due markings to Gorizia. Depicts soldier with rifle at attention. Promotes support for the armed forces. Very rare postcard from late in the war. F-VF, spot of adhesion on back ... Est 200.00

2631. ☒ Colour illustrated WWII P.N.F. (Nat. Fascist Party) Propaganda postcard, addr with no postal markings depicting Italian bombers & destroyer en route to North Africa. Caption "Fortune awaits, on our way". F. Scarce ... Est 75.00+

2632. ☒ Unused circa 1941 colour illustrated Fascist Propaganda Fieldpost card depicting Italia effigy, Italian flag, tank, etc. VF ... Est 50.00+

2633. ☒ Unused WWII colour illustrated Fascist Propaganda postcard celebrating 20th Anniversary of the Revolution; Exhibition Rome, 1942. Depicts soldier carving "M" in shield of effigy of Italia. VF. Considered very rare ... Est 100.00+

2634. ★ Italian West Africa set of 10 diff Postage Due stamps from 1942 Cacciatore De Leoni series to 10 Lire. F-VF ... Est 35.00+

2635. ☒ Four diff unused colour illustrated circa 1950's Patriotic postcards celebrating Armed Forces Day. Depict Italian flag & banners, servicemen, mother & son, etc. F-VF (4) ... Est 120.00+

ITALY (AEGEAN ISLANDS):



2636. ★ 31-5, Cpl Soccer set, exceptionally well-centered, bright & fresh, VF, LH 530.00

2637. ★ RHODES #13, F ... 240.00

ITALY (OFFICES ABROAD):



2638. ○ 1-10, Set cpl up to 60¢. VG-VF, some short perfs. ... 815.00



2639. ○ 11, Scarce 2 Lire vermilion. VG-F, some short perfs ... 1,100.00

2640. ○ 12-6, VG-VF, some short perfs ... 149.50

ITALY (TRIESTE):

2641. ★ 15-7, F-VF ... 301.50

2642. ★ 17, Scarce 30 Lire. Fresh, VF, NH ... 275.00

2643. ★ C1-6, F-VF, LH ... 166.00

2644. ★ C7-12, F-VF, LH ... 53.30



2645. ★ C13-16, Cpl Airmail set. F-VF, a few bends ... 480.00

2646. ★ C26, F ... 75.00

2647. ○ C26, F ... 110.00

2648. ★ EY3, F-VF ... 80.00

2649. ★ Q24, F-VF, LH ... 140.00

ITALY (TURKEY):

2650. ○ 9, VG+, lightly cancelled. Scarce ... 1,400.00

2651. ○ 49 (Pair), One with partially missing "P" variety in se-tenant pair with normal. F. Scott unlisted ... Est 35.00+

JAMAICA:

2652. ☒ Stampless "SHIP" cover dated Montego Bay 25 Nov 1835 to Newburyport, Mass. Has red New York 29 Dec transit. Carried aboard "Brig Union". VG+, bit soiled ... Est 50.00+

2653. ☒ Stampless folded letter datelined Falmouth Jamaica 11 July, 1837 addr to Brixton England then redirected to Chatham Kent. Has stepped boxed "PORTSMOUTH SHIP LETTER" & numerous transit cancels. The letter is written by a father to his daughter. VG+, bit tatty with some separation ... Est 200.00+



2654. ○ 12, QV One Shilling with scarce "\$" for "S" in "SHILLING" variety. F, couple nibbed perfs. (SG #13a, Cat £600) ... Est 400.00+

2655. ○ 22, INVERTED WATERMARK, VF, a few nibbed perfs (SG #22bw, Cat £42) ... Est 35.00+

2656. ○ 52, F ... 70.00

2657. ○ 85-6, High Values. F-VF ... 217.50

2658. ★ 103-8, F-VF, NH (105 some DG) ... 167.50

2659. ★ 106-8, F-VF ... 84.25

2660. ☒ 109/125, Two diff multi-franked airmail covers (fronts only) from Kingston Dec 1941 to Canada. Each with MILITARY CENSOR "Y FORCE" No. 8 handstamps from the WWII Canadian garrison in Jamaica. F. Est 70.00+

2661. ★ 116-28, F-VF ... 58.50

2662. ○ 127, 128a, 141, F-VF ... 43.75

2663. ★ 140-1, F-VF ... 64.50

2664. ★ 141, KGV1 £1. VF, VLH ... 60.00

2665. ★ 159-74, QE set to £1. F-VF, LH 86.50

2666. ★ 173-4, High Values. F-VF ... 55.00

2667. ★ 181, Unlisted Imperforate Pair. Large margins, VF, NH. Scott unlisted Est 135.00+

2668. ○ 217/263, Coll of 36 diff postmarks on stamps / on piece from 1966-7. All are small villages. F-VF ... Est 65.00+

JAPAN:

2669. ☒ 92 (3), 93, Each tied by a diff 1905 Tokyo illustrated cancel commemorating the Victory in the RUSSO-JAPANESE WAR. The postcard has coloured scene depicting the meeting of Japanese General Nogi & Russian General Stresel at Shuishihyng. VF ... Est 70.00+

2670. ☒ 127a-8a, Tied on front & back of coloured postcard by red illustrated Launching of Submarine TAIGEI, special postmarks dated at Yokosuka 16 Nov 1933. The postcard depicts a Japanese submarine at sea. VF ... Est 75.00+

2671. ☒ 128a (2), 131b, 133a, Tied by U.S.T.P. SEA POST / S.S. PRES JEFFERSON / EAST (American Mail Lines) 6 Sept 1936 duplex ship cancels on gorgeous KARL LEWIS hand illustrated cover. Addr to Phoenix. F-VF. See photo above ... Est 325.00+

2672. ☒ 128a (2), 172 (2), Tied by U.S.T.P. SEA POST / S.S. PRES JACKSON / EAST (American Mail Lines) 19 Sept 1936 duplex ship cancels on lovely KARL LEWIS hand illustrated cover. Addr to Phoenix Arizona. F. See photo above ... Est 325.00+

2673. ☒ 128a, 138a, 174, 247, 261, Tied by special red illustrated "NITTA-MARU/SEA POST" 12 June 1940 postmarks on maiden voyage cover to USA. A passenger ship converted to Carrier "Chuyo" in 1941, then sunk by American submarine in 1943. VF ... Est 50.00+

2674. ☒ 129, Tied by red illustrated 50th Anniversary of Tokyo as capital 7 May 1919 postmark on matching colour illustrated embossed Patriotic postcard depicting Prince Yoshimito. Part of message in Japanese reads "I am writing this while hearing the gun salute." VF Est 50.00+



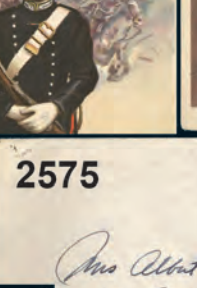
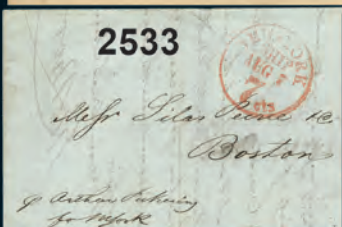





LOT 2737



LOT 2738



LOT 2750

JAPAN Continued

- 2675. 129, Set of 4 diff b/w photo Patriotic postcards with large purple Grand Army Manoeuver illustrated 1921 cancels. Two depict Crown Prince Hirohito, others show Military units in the field. VF. . . . Est 125.00+
- 2676. 129, Tied by special Tokyo 1930 Japan / Far East Athletic Meet cancel on matching Javelin Thrower illustrated multi-colour postcard. Also 1 1/2 Sen Postal Stationery card with similar strike. These 2 items are accompanied by a scarce silver medal depicting runners from the Games. VF (3 items) . . . Est 80.00+
- 2677. 129, 157-8, Tied by 3 diff attractive Military Manoeuver illustrated postmarks from 1917-9 on colour illustrated embossed commem card for Meiji 1909 Manoeuver depicting Japanese soldiers in the field. F. . . . Est 65.00+
- 2678. 129b (4), Tied by Development of Hokkaido Exhibition 20 Aug 1931 postmarks on front of 4 diff colour photo postcards depicting views of TAIWAN. VF, unaddr (4 postcards) . . . Est 65.00+
- 2679. 145a (Strip of 3), 196, Tied on each GRAF ZEPPELIN Round the World Flight 21 Aug 1929 Tokyo CDS with Tokyo G.P.O. 1929 cach & Lakehurst b/s. Addr to Roessler in New Jersey. VF. See photo on Page 42. . . . Est 450.00+

- 2680. 155, Tied by commem postmark on multi-coloured patriotic postcard depicting portraits of famous Japanese military Generals, etc. F. . . . Est 65.00+
- 2681. 155-8, Cpl Peace set tied by special Ram's Head illustrated 1 July 1919 FIRST DAY CANCELS on sepia illustrated postcard depicting farming couple in field. VF. Scarce First Day . . . Est 150.00+
- 2682. 165, Tied by special red 50th Anniversary of Japanese stamps commem cancel on matching official colour postcard depicting Japan's first issues #1-4. VF. . . . Est 65.00+
- 2683. 167, Tied by Kanazawa 3 Sept 1921 special red Return of Prince Hirohito from European Tour commem postmark on matching multi-colour embossed Patriotic postcard. Depicts illustration of battleships & flags of 6 diff WWI Allied Nations. F-VF. . . . Est 50.00+
- 2684. 172, Tied by TATSUTA MARU/SEA POST red illustrated cancel 12 May 1933 to USA (N.Y.K. Line colour logo on flap). She was a passenger ship refit as troop carrier in WWII, also served as a diplomatic exchange ship. In Jan 1943 she carried 1,180 mainly CANADIAN POW's from Hong Kong to Nagasaki (due to conditions aboard, referred to as "HELL SHIP"). Was sunk by US Submarine Tarpon 8 Feb 1943. VF. . . . Est 75.00+
- 2685. 179, etc, Tied by fancy red cancels on 4 diff multi-coloured postcards for the 1924 Royal Wedding of Crown Prince Hirohito & princess Nagako. F-VF (4) . . . Est 100.00+
- 2686. 187, Tied by special red postmark on front of multi-colour Patriotic postcard 1921. Commemorates the return of Prince Hirohito from his European Tour. Depicts warships & flags of 6 diff Allied Nations. VF. . . . Est 65.00+
- 2687. 202 (2), Tied by fancy illustrated red cancel on both sides of a postcard depicting a JAPANESE WARSHIP. VF. . . . Est 60.00+
- 2688. SS★ 283a, With original folder. VF, NH . . . 140.00
- 2689. SS★ 456, Children's Exhibition souvenir sheet of 10. F-VF, a few bends . . . 275.00
- 2690. ★ 479, VF, LH . . . 150.00
- 2691. ★ 611b, Booklet. VF, NH . . . Est 35.00+
- 2692. SS★ 2161a, Two diff types. VF, NH . . . 90.00
- 2693. SS★ 2687-2703, Cpl set of 17 different Millennium panes. VF, NH . . . 255.00



2694. ★ C2, Scarce 3 sen Rose Airmail, bright & fresh with strong colour, F-VF, LH. Has Stolow guarantee b/s & 1977 ISJP Certificate. . . . 900.00

- 2695. Unused b/w postcard from the Russo-Japanese War. Shows a Japanese charge of the 6th Infantry Brigade & 43rd Infantry Reg't at Wang-Tai 1 Jan 1905. VF. . . . Est 60.00+
- 2696. Unused Red Cross postcard circa 1905 from the Russo-Japanese War depicting IMPERIAL PRINCESSES MAKING BANDAGES (for wounded soldiers). F. . . . Est 65.00+
- 2697. Coll of 4 diff b/w postcards circa 1905 depicting Japanese military scenes from the RUSSO-JAPANESE WAR. These show artillery units, landing party, wounded tent, etc. VF. Scarce group . . . Est 150.00+
- 2698. Unused b/w photo postcard circa 1912 depicting an aerial field with early biplanes & a dirigible in the sky. Scarce pioneer aviation postcard. F. . . . Est 60.00+
- 2699. Unused b/w postcard from WWI era depicting JAPANESE AIR BASE & two biplanes in the sky. Scarce pioneer aviation postcard. VF. . . . Est 60.00+
- 2700. Lot of 3 diff unused b/w postcards from 1923 showing the terrible destruction following the great Kanto EARTHQUAKE & FIRE. At the time it was considered the worst natural disaster ever to strike Japan. F. . . . Est 135.00+
- 2701. Interesting coll of old unused b/w photo postcards circa 1930 depicting diff scenes of THE CASTLE OF OSAKA. All with Japanese & English inscriptions of the scene & special red handstamps. VF (16 diff) . . . Est 60.00+

JORDAN:



2702. ★ 185-98, Complete Pictorial set up to £1, fresh vivid colours with sharp detail. VF, LH. A RARELY SEEN SET . . . 1,012.00

2703. ★ J30-5, Fresh set of blocks. F-VF, bottom stamps are NH. . . . 176.60

KENYA, UGANDA, AND TANZANIA:



2704. ★ 45, "DIAGONAL LINE BY TURRET" variety. F-VF (SG #127f, Cat £250). . . . Est 200.00+



2705. ★ 46-59, Cpl KGV set to One Pound. Nice fresh colours, F-VF, LH . . . 540.75

- 2706. ★ 74c, 74d, Perf 13 & 14. F-VF, LH (2) . . . 80.00
- 2707. ★ 81a, 81b, Two Shilling Perf 13 & 14. F-VF, LH (2) . . . 182.50
- 2708. ★ 83a, 83b, KGV 5 Shilling perf 13 & perf 14. F-VF, LH . . . 165.00
- 2709. ★ 103-17, QE set to £1. F-VF . . . 127.25
- 2710. ★ 113-6, High Values. F-VF . . . 84.00
- 2711. ★ 120-35, QE set to 20Sh. F-VF . . . 72.55
- 2712. ★ 120-35, QE set to 20 Sh. F-VF, NH . . . 72.55
- 2713. ★ 168/173, Cpl 1958 mint Booklet. VF, NH (SG #SB8a, Cat £50) . . . Est 35.00+

KIAUCHAU:



2714. 31, Used \$1 1/2 Kaiser Yacht. F+, neat Tsingtau 1907 CDS's. Has 2018 APS Certificate & signed by Richter . . . 1,400.00



2715. 33-42, Cpl Kaiser Yacht set up to \$2.50, neat Tsingtau 1907 CDS's. F-VF, the top two High Values have guarantee b/s's . . . 854.45

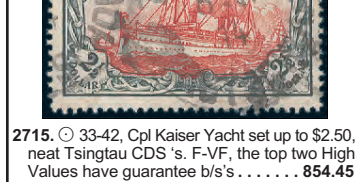

2716. ★ 4142, Top margin pair with a spectacular MISPERF error. The upper stamp is partly imperf. VF, NH. . . . Est 50.00+

- KOREA (NORTH):
- 2717. 55-60, Cpl US Military Rule set all tied by 30 Apr 1946 cancels on last day of authorized sale cover. F-VF . . . Est 50.00+
- 2718. 61-6, Cpl Liberation set all tied by 1 May 1946 cancels on each FDC. VF. . . Est 50.00+
- 2719. 90, Scarce Inauguration of Korea's first president tied by 5 Aug 1948 cancel on FDC. VF. . . . Est 200.00+
- 2720. ★ 131, Top margin single. F-VF, NH . . . 45.00
- 2721. ★ 131, Mint block. F-VF, DG, light crease . . . 180.00
- 2722. SS★ 173, Korean War souvenir sheet with USA flags. VF, NH. . . . Est 40.00+



2723. ★ 209-12, Cpl Reconstruction set. VF, NH, normal gum bends . . . 1,375.00

- 2724. SS★ 293a/416a, Lot of 13 diff souvenir sheets, VF, NH. . . . 161.75
- 2725. ★ 395-6, VF, NH . . . 175.00
- 2726. ★ 516-25, F-VF, VLH. . . . 55.45
- 2727. SS★ 680a-3a, 715-23, 785b, 786, 804a-5a, VF, NH . . . 185.75
- 2728. ★ 715-23, 715a, 717a-20a, 722a-3a, F-VF, NH (corner marks on the SS's) 158.75
- 2729. ★ 718-20, IMPERF. VF . . . 50.00
- 2730. SS★ 718a-20a, Perf & Imperf souvenir sheets. VF, NH (6) . . . 279.00
- 2731. SS★ 781a-94a, VF, NH (14 diff) 152.75
- 2732. ★ 790a-4a, 794b, VF, light mounting corner marks . . . 90.50
- 2733. Patriotic Postal Stationery postcard cancelled 15 Aug 1946 for the first anniversary of Korea Liberation from the Japanese. Postcard shows Koreans waving flags & walking on Japanese flags. VF. . . Est 50.00+

KUWAIT:

- 2734. ★ 59-71, F-VF . . . 60.50
- 2735. ★ 82-3, Silver Wedding. F-VF . . . 69.50
- 2736. ★ 140-52, F-VF . . . 54.15

LABUAN:

2737. 80, 83, Tied by Labuan 23 Nov, 1897 CDS's in blue on neat Reg'd cover to Tottenham England (rec b/s). Has London transit cancel. A nice cover. VF. See photo above. . . . Est 350.00+

LAGOS:

2738. 13, 15, 19, 21, Tied by grid oval cancels on QV 2d Reg'd postal stat envelope with Lagos 17 Aug 1895 CDS to Neusattl, Bohemia, Austria. Has "S.S. Matadi" m/s, Liverpool & London transits. F. A SCARCE VICTORIAN COVER. See photo above. . . . Est 350.00+

2739. 15, Tied by Lagos 21 Aug 1895 CDS on QV 1d surcharge on 1 1/2d postal stat card (space between "1" & "d" 2.25 ml variety) to Wesel Germany (14 Sept receiver). F-VF. . . Est 75.00+

2740. 25, Tied by grid oval cancel on QV 2d Reg'd postal stat envelope from Lagos 17 Aug 1895 to Neisse, Germany. Redirected to Grosslebusch (17 Sept receiver). Has London & Liverpool transits. F-VF. An attractive cover . . . Est 100.00+

2741. 41-2, 44, Tied by Lagos 21 July 1904 CDS on KE 2d Reg'd postal stat envelope via London to Graz, Austria. VF Est 150.00+

2742. 53a, Tied by Lagos Reg'd 10 June 1905 CDS on KE 2d Reg'd postal stat envelope to Berlin via London. F-VF, back flap fit. Attractive . . . Est 75.00+

2743. QV 1d surcharge on 1 1/2d postal stat card with neat Lagos 18 Mar 1893 CDS to Germany with Erfurt 22 Apr receiver. VF, slight age spotting . . . Est 50.00+

2744. Nice coll of 5 One Penny postal stat cards & reply cards, all used with Lagos 1893-1902 CDS's. Four are QV, one is KE. Most are addr to Germany. F-VF, one has fits. Seldom offered (5). . . . Est 100.00+

- LAOS:
- 2745. ★ 1-17, C2-4, J1-6, Special 1952 P.O. Booklet containing 26 souvenir sheets for the anniversary of the first Laos stamps. VF, NH (See footnote in Scott). . . . Est 250.00+
- 2746. SS★ 77-80, Special P.O. Booklet containing 4 souvenir sheets (2 imperf & 2 perforated). VF, NH (See special footnote in Scott) . . . 350.00
- 2747. SS★ 99a, In special Booklet. VF, NH . . . 100.00



2748. ★ 508B, Scarce '1983' overprint. VF, NH. Has 2011 Paboukham Certificate. (Previous owner paid \$500 US for this stamp) . . . 450.00

LATVIA:

2749. ★ 113-5, Imperfs. VF, NG Est 100.00+

2750. 116, C3-5, Tied front & back on airmail Flight cover Riga to Moscow 10 May 1928. Has red illustrated cachet & Russian red handstamps (front & back). F-VF. See photo above . . . Est 250.00+

2751. 121 (2), Tied by Riga 7 June 1924 CDS's on Reg'd redirected cover to USA. Various markings / notations. F. . . Est 60.00+

2752. 123/145, Coll of 8 diff oval Railway cancels from 1928-32. All are VF selected strikes on horiz pairs & one single. All identified. VF . . . Est 75.00+

2753. 140, 153, C6-8, Tied on each GRAF ZEPPELIN 2nd South America 3 June 1933 Flight cover to Pernambuco, Brazil. Has pre-printed Zeppelin etiquette & Berlin connecting flight cach. VF, light fold affecting 2 stamps. Scarce & gorgeous cover! See photo below . . . Est 650.00+



2754. 147, B38, C6 (2), C7, C8 (3), All tied by Riga 15 April 1932 cancels on b/w real photo postcard flown aboard Graf Zeppelin 3rd South America flight from Friedrichshafen to Recife. VF, some very minor tone spots. A spectacular looking postcard! . . . Est 600.00+

2755. 153, Tied on each GRAF ZEPPELIN 1933 Chicago Flight postcard to Recife, Brazil. Has Berlin connecting flight cach. VF. Scarce cover (Frost \$1,300 US). See photo below . . . Est 800.00+

2756. 153, 159 (Block of 6), 161, B49, Tied on each GRAF ZEPPELIN Chicago 14 Oct 1933 Flight postcard to Chicago. Gorgeous franking. Has Berlin connecting flight cach. VF. A SCARCE ITEM. See photo below . . . Est 900.00+

- 2757. ★ B87-91, Imperf set, VF, NH . . . 45.00
- 2758. ★ B87-91, Set of sheet margin imperf blocks, VF, NH . . . 180.00
- 2759. Cpl set of 9 diff Court Fee Revenues from 1919, up to 500 Ruble. F-VF (Barefoot #1-9, Cat £255) . . . Est 100.00+
- 2760. Unusual coll of 11 old TELEGRAMS from 1927-43. These contain a variety of cancels, h/s's, & m/s markings. Three have advertisements on reverse, one is large size multi-colour with 1943 marriage announcement from Liepaja. VG-F. An interesting lot . . . Est 70.00+

LEBANON:

- 2761. SS★ 189-96, C101-6, Imperf souvenir sheet from 1946 on thick card. VF, minor corner crease (see footnote in Scott after C106) . . . Est 100.00+
- 2762. ★ 227A-33, F-VF . . . 116.00
- 2763. ★ 234-42, F-VF . . . 75.90
- 2764. ★ 247-55, F-VF . . . 90.95
- 2765. ★ 256-65, F-VF . . . 97.35
- 2766. ★ 275-84, F-VF . . . 80.60
- 2767. ★ 434-9, C427-36, F-VF . . . 206.00
- 2768. C91-6, F-VF . . . 148.25
- 2769. ★ C107-10, F-VF, NH . . . 62.25
- 2770. ★ CB5-9, F-VF . . . 165.50



2771. ★ RA1, Fresh, F-VF, NH. This tax stamp was used for the Lebanese Army. . . . 475.00

LEEWARD ISLANDS:

- 2772. 7, QV One Shilling. F . . . 62.50
- 2773. ★ 115, KGV One Pound with SPECIMEN perfin. Nicely centered, VF, NG . . . Est 150.00+



2774. ★ 115c, KGV One Pound with the MISSING PEARL variety. Fresh, beautifully centered, rich colour, VF, LH (SG #114ba, Cat £1,700). An outstanding example of this rare Key Plate variety . . . Est 1,200.00+

LESOTHO:

- 2775. ★ 15-20, Lot of 20 sets in blocks / multiples. VF, NH . . . 72.00
- 2776. 147-50, Cpl set in pretty used blocks of 15. VF, CTO . . . 183.75
- 2777. ★ 421-31, 434, Specialized collection of PROGRESSIVE COLOUR IMPERF PROOFS in vert pairs. Has 5 to 7 diff of each denomination. VF, NH. Lovely Butterfly & Flower topicals! (134 stamps) . . . Est 135.00+
- 2778. ★ J9, IMPERF Pair. VF, NH . . . Est 100.00+



LOT 2753



LOT 2755



LOT 2756



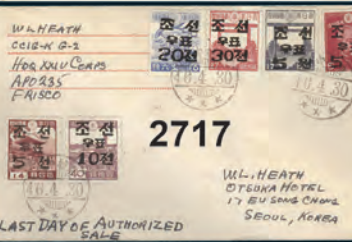



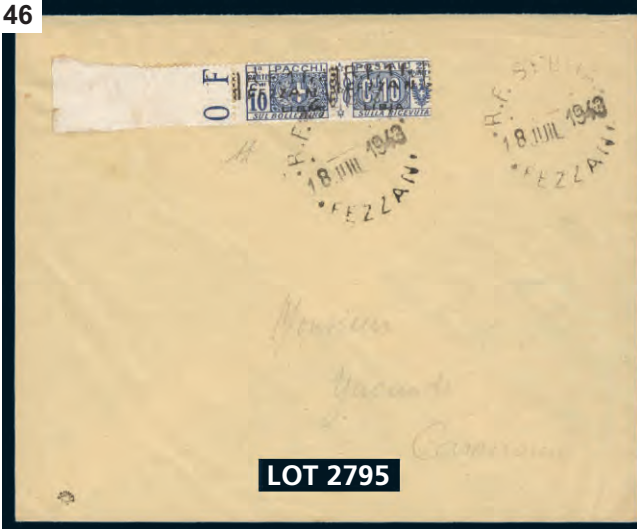

LOT 2795

**LIBERIA:**  
 2779. ★ 312, Ashmun 5¢ set of 11 imperf Progressive Colour Proofs with "SPECIMEN" overprints. VF, NH. . . . . **Est 35.00+**  
 2780. 田★ 368-70, C114-7. Cpl mint set of 1958 European Visit issue. Each in matching LL IMPERFORATE inscription blocks with Country Names. VF, NH . . . . . **Est 65.00+**  
 2781. 田★ 369, European Tour 1958 vert block of 6 IMPERF HORIZONTALLY. Also PRE-PRINTING PAPER FOLD running vertically through 3 left stamps. VF, NH. . . **Est 100.00+**  
 2782. ★ 393-4, C128-9, Stamp Centenary set incl 2 PROGRESSIVE COLOUR PROOFS of each stamp; plus PERF & IMPERF souvenir sheets. (Imperf sheet Cats \$50 alone in Sanabria.) VF, NH. Nice Stamp on Stamp topicals . . . . . **Est 75.00+**  
 2783. ○ 853a-7j, Coll of 50 diff Boy Scout topicals. VF . . . . . **44.00**



2784. ★ 3188-90, Mammals set. VF, NH . . . . . **430.00**



2785. ★ C1-3, Cpl surcharged Airmail set, VF, normal DG/slight gum soaks. A scarce set. . . . . **750.00**

2786. SS★ C56a, Perf & Imperf souvenir sheets. VF, NH. . . . . **210.00**  
 2787. ★ C117, ERROR, Depicts ITALIAN flag, not Vatican flag. VF, NH. Scarce. **Est 40.00+**  
 2788. ★ C117, ERROR, Depicts DUTCH flag, not Vatican flag. VF, NH. Scarce. **Est 40.00+**



2789. ★ O63, INVERTED CENTRE & without overprint. VF, NH. Major error!. **Est 200.00+**

**LIBYA:**  
 2790. ★ 15, 19, F. . . . . **95.00**  
 2791. ○ 24a, CENTRE INVERTED. F, neat corner cancel . . . . . **275.00**  
 2792. 田★ 53, Tied by Tripoli 1 June 1935 CDS on cover to USA. Has large cachet commemorating the great Monga War 1805-1935. Depicts a pirate corsair pursuing an American tallship. VF. Unusual . . . . . **Est 45.00+**  
 2793. SS★ 217a, Souvenir sheet of 3. VF, NH . . . . . **65.00**  
 2794. SS★ 769-75, Cpl History of Aviation set of souvenir sheets both IMPERFORATE & PERFORATED. See footnote in Scott. Fresh, VF, NH (14 diff) . . . . . **102.00**

2795. 田★ FEZZAN, Parcel Post 1 Fr on 10¢ blue full left sheet margin pair (Sassone #14). Tied by one of two strikes R.F. SEBHA / FEZZAN circular cancels on a cover addr to Cameroun. VF. Signed by A. Diena & Roumet. ONLY 90 EXAM- PLES OF THIS STAMP WERE ISSUED. A RARE COVER (Sassone Cat 13,500 Euro). See photo above . . **Est 1,600.00+**



LOT 2818



LOT 2801



2817. ○ C7-8, Zeppelin set, neat cancels, VF . . . . . **525.00**

2818. 田★ C15-6, Zeppelin set neatly tied on each Reg'd HINDENBURG First North America Flight 6 May 1936 cover addr to Worcester, Mass. VF. See photo below . . . . . **Est 200.00+**

2819. 田★ C15-16, VF Zeppelin blocks neatly cancelled by Triesenberg 4 May, 1936 CDS's on Reg'd HINDENBURG, ZEPPELIN cover to USA (rec b/s's). VF. AN OUTSTANDING COVER! See photo below . . . . . **Est 700.00+**

**LITHUANIA:**  
 2820. 田★ 170, 173, 204, 223, C41, Tied on cach GRAF ZEPPELIN 3rd South America 17 Apr 1932 Flight postcard to Recife, Brazil. Has Lithuanian Coat of Arms corner card, Zeppelin airmail etiquette & Berlin connecting flight cach. VF, A gorgeous item! See photo below . . . . . **Est 650.00+**

2821. ★ 272-77B, F-VF, NH . . . . . **35.00**  
 2822. ★ 277Ca-Ka, Imperf singles, vertical pairs & horizontal pairs. VF, NH (40 stamps) . . . . . **125.00**  
 2823. ★ B43-54, VF (B52-4 are NH) . . . . . **65.25**

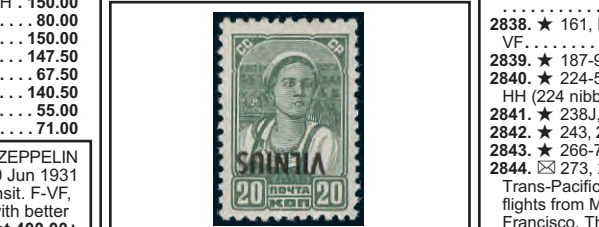

2824. ★ Russia #617, With WWII 1941 German Occupation of VILNIUS overprint INVERTED (Michel #13k, Cat 500 Euro). VF, NH. A rare item with only 100 known! Has been signed by Kruschke BPP & Pickenpack. . . . . **Est 500.00+**



2816. ★ C7-8, Cpl Zeppelin set. Fresh rich colours, VF, NH, neat guarantee b/s/s . . . . . **565.00**



LOT 2819

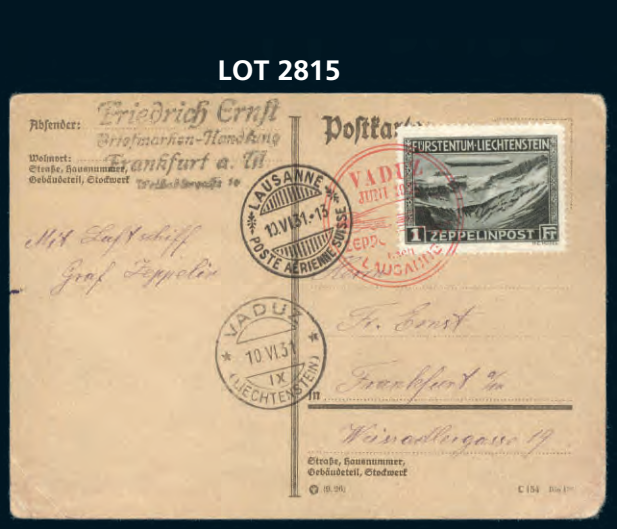

LOT 2815



2826. ★ Russia #635, With WWII 1941 German Occupation of VILNIUS overprint (Michel #18, Cat 2,000 Euro). Fresh, VF, NH. Signed Keller BPP & has 2007 Gerhard Kruschke Certificate **Est 2,000.00+**

2827. ★ Interesting coll of 20 diff post war Lithuanian DISPLACED PERSONS CAMP locals, circa 1946. Has both perf & imperf types from Camps at Hassendorf, Montgomery, Seedorf & Detmold. F-VF, NH . . . . . **Est 85.00+**

**LUXEMBOURG:**  
 2828. 田★ 7, Tied on cover from Willingen 25 July 1861 to Clerveaux, F, a few age spots (Cat \$250 on cover). . . . . **Est 100.00+**  
 2829. 田★ 78, Tied by Esch-Sur-Alzette 13 July 1912 CDS on colour illustrated embossed Patriotic postcard to Rudesheim, Germany, depicting 13 diff Coats of Arms, 16 diff postage stamps & b/w photo view of Luxembourg. Also has stamps of Germany, Belgium & France tied by neighbouring town cancels. F-VF, corner crease. Fascinating item . **Est 75.00+**  
 2830. 田★ 169-70, Tied by "PAR BALLON / EXP. LUXEMBOURG / 8 Sept 1927 "3-line cancels on b/w illustrated Balloon Post postcard to Vienna. Depicts vintage stamps & Expo label front & back. Has Roodt CDS. VF **Est 60.00+**  
 2831. ★ 272-7, VF. . . . . **84.75**  
 2832. ★ 272-7, Fresh, VF, NH. . . . . **175.00**



2833. ○ O4, Well centered, VF. . . . . **600.00**

2834. ★ O97-8, F-VF. . . . . **130.00**

**MACAO:**  
 2835. ★ 60-2, F-VF . . . . . **148.50**  
 2836. ★ 62, F-VF, NH . . . . . **45.00**  
 2837. ○ 125a, BISECT tied on piece. VF . . . . . **Est 30.00+**  
 2838. ★ 161, Diagonal BISECT from left side. VF. . . . . **150.00**  
 2839. ★ 187-94, F-VF, some HH. . . . . **200.25**  
 2840. ★ 224-5, High Values. Fresh colours, F, HH (224 nibbed perf) . . . . . **240.00**  
 2841. ★ 238J, F, NG . . . . . **407.50**  
 2842. ★ 243, 245, 247, 250-1, F-VF, NG **116.25**  
 2843. ★ 266-7, Fresh, F-VF . . . . . **69.50**  
 2844. 田★ 273, 284-5, 287, Tied on 3 diff cach Trans-Pacific Clipper FFC's April 1937. Has flights from Macao to Guam, Manila & San Francisco. The San Francisco flight cover has a lovely colour cachet depicting the flight route. F-VF (3 covers). . . . . **Est 125.00+**

2845. 田★ 274, 277, 281, 284, C1-5, C6 (3), Tied on cach Reg'd Macao to USA 28 Apr 1937 FFC. Addr to Edinburgh. VF. Gorgeous looking cover! See photo on Page 48 . . . . . **Est 100.00+**



2846. ★ 336, VF, VLH, slight offset on gum . . . . . **90.00**

2847. ★ 337, VF, NH. . . . . **200.00**

2848. ★ 353-60, F-VF. . . . . **228.85**



2849. ★ 361-3, Cpl Sampan / Junk set. Fresh, VF, LH. . . . . **644.00**



LOT 2820

2850. ★ 365-70, F-VF . . . . . **159.25**  
 2851. ★ 372-81, Flowers. F-VF, NH . . . **109.45**  
 2852. ★ 372-81, 383-90, Flower & Map sets. F-VF, some minor DG . . . . . **129.00**  
 2853. 田★ 414, 418, Blocks. VF, NH . . . **73.00**  
 2854. SS★ 582a, VF, NH . . . . . **80.00**



2855. ★ C7-15, Fresh Airmail set, F-VF . . . . . **189.70**

2856. ★ RA15, Vertical Pair IMPERFORATE HORIZONTALLY. VF, NG. An unusual error. Scott unlisted. . . . . **Est 80.00+**

**MACEDONIA:**  
 2857. SS★ 352-3, Souvenir sheets. Nice Stamp on Stamp & Europa topicals. VF, NH . . . . . **150.00**



2858. ○ 4a, British Consular Mail with "1 oz" corrected to "4 oz" in m/s. Four large margins, blue crayon cancel. XF. A CHOICE EXAMPLE. . . . . **725.00+**



2859. ★ 8, British Consular Mail Two Shilling magenta, large margins, VF, NG . . . **850.00**

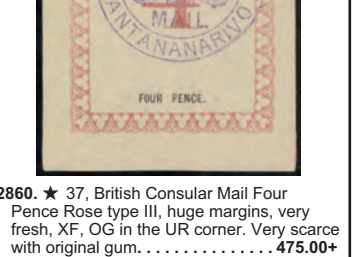

2860. ★ 37, British Consular Mail Four Pence Rose type III, huge margins, very fresh, XF, OG in the UR corner. Very scarce with original gum. . . . . **475.00+**





OUR AUCTIONS COVER THE WORLD FROM A-Z





LOT 2845



LOT 2868



LOT 2861



MADAGASCAR Continued

2861. A beautiful MIXED-COUNTRY FRANKING COVER 1919 sent Reg'd to USA. Has 6 stamps totaling 50¢ with four from ANJOUAN & one each from MOHELI & MAYOTTE. All are tied by Tananarive 17 Sept 1919 CDS's. Has proper USA rec b/s's. One of the Anjouan stamps is missing a corner otherwise VF. A SCARCE & ATTRACTIVE FRENCH COLONIAL COVER. See photo above ... Est 500.00+

MADEIRA:

2862. RA3, Pombal Postal Tax issue UL vert IMPERF PROOF BLOCK OF 8. Has printer's violet ink correctional markings & red ink "Overptg Correct" for 438,400/stamps & overs/Improve ptg. etc./6/3/25" m/s plus initials in selvedge. Bottom 4 stamps are MISSING "15¢ & MADEIRA. VF, NG, 2 tiny pinholes & light bends in selvedge, usual punch holes. RARE & EXTRAORDINARY probably UNIQUE showpiece ... Est 200.00+

2863. 319-22a, VF, NH ... 156.50  
2864. 598, Birds, sheet of 20, VF, NH60.00

MALAYA (FEDERATED STATES):

2865. 30, 41, Tied by Teluk Anson 20 Ap 1907 double-ring cancels on 10¢ blue Registered Letter Postal Stat envelope. Addr to Singapore with 22 Ap rec cancel. F Est 200.00+

MALAYA (JOHORE):

2866. 65, F ... 52.50  
2867. 150, \$5, VF ... 52.50

MALAYA (KEDAH):

2868. 3, 7 (2), 10, Tied by Alor Star 23 Nov 1925 double-ring CDS's on 10¢ blue Registered Letter Postal Stationery envelope to Pallathor India. Has large A.R. handstamp & m/s on address side plus remains of 9 wax seals. F. Scarce. See photo above ... Est 375.00+



2869. 33/45, Six diff values up to \$5 all with black "SPECIMEN" overprints. F-VF (one low value with light crease) ... Est 175.00+

2870. 103-5, High Values. F-VF, NH. 52.50

MALAYA (PAHANG):



2871. 2, Rare used example of this issue, excellent colour, neat cancel. F, light thin, slight crease. Has 2006 APS Certificate ... 2,000.00

MALAYA (PENANG):

2872. 20, 22, F-VF ... 72.50

2873. 53-5, High Values. F-VF, VLH. 58.50

MALAYA (SELANGOR):



2874. 38-41, High Value Elephants over-printed "SPECIMEN". Fresh colours, VF (Normal Stamps Cat \$5,700 US Est 500.00+

MALAYSIA:

2875. 20-7, Bird set to \$10, VF, some NH. ... 68.95

2876. 256a, Scarce perf 13.5, VF, VLH ... 60.00

2877. 464a, Margin block with a MAJOR COLOUR SHIFT ERROR. VF, NH. An eye-catching item. ... Est 150.00+

2878. 466a, Margin block with a MAJOR COLOUR SHIFT ERROR. VF, NH. An eye-catching item. ... Est 150.00+

2879. J1-8, J4a-8a, F-VF, NH ... 49.30

MALDIVES ISLANDS:

2880. 201-6, 367-75, VF, NH. ... 82.80

2881. SS★ 1757-72, Cpl set of 16 diff Myster-ies of the Universe souvenir sheets. VF, NH ... 105.00

MALTA:

2882. 3a, Buff shade. VF, HH ... 130.00

2883. 3b, Brown orange shade. F, some short / pulled perfs at top ... 450.00

2884. 3c, F ... 300.00

2885. 5a, Yellow buff perf 12 1/2. F, HH, some short perfs ... 425.00

2886. 8-13, F-VF (9 HH, 11 slight crease) ... 161.50

2887. 20a, PNNY error. F+ ... 65.00



2888. 98-113, Values up to 10 Shilling, F-VF ... 341.75

2889. 167 (Pair), 173, Tied by bold AIR MAIL MALTA 19 June 1931 cancels on "1ST AIR MAIL" cover, addr to USA. Has boxed "BY AIR TO GENOA ONLY" on front & large boxed "AIR-SEA MAIL / LLOYD SABAUDO" h/s on reverse. F ... Est 65.00+

2890. 208-22, F-VF (218-22 are NH) 91.45+

2891. 217-22, High Values. F-VF, VLH ... 78.25

2892. 244, Tied by boxed MALTA POLICE/ LUQA AIR POST/IN TRANSIT" h/s on Helenic Air Force Goodwill Flight Air Letter to 112th Squadron Elefsis Military Aerodrome, Greece. Has matching violet h/s & is PILOT SIGNED. Only 3 covers said to be flown. VF Est 85.00+

2893. 246-62, QE set to £1. F-VF ... 127.25

2894. 246-62, QE set to £1. F-VF ... 56.05

2895. 249, 252, Tied by Customs & Excise/ Airport Malta 7 Apr 1957 cancel on Air Letter flown on RHAF Dakota Flight to General Air Staff Athens. Has 2 diff arrival cancels incl 112th Squadron, Elefsis Military Aerodrome. Only 4 said to be flown. VF ... Est 75.00+

2896. Patriotic coloured postcard circa 1912 entitled GREETINGS FROM MALTA. Depicts portrait of KGV, Union Jack & the warship "HMS INDOMITABLE". Has message on reverse but not mailed. F ... Est 65.00+

2897. Glassine with a coll of loose stamps from QV up to 1980's. Wide range of commems & defins. Mainly used, VG-VF (177) ... Est 60.00+

MANCHUKUO:

2898. 86, 88 (Pair), 113 (Pair), Tied by Harbin 25 Jan 1940 CDS's on cover to New York. Has B. Rocklin & Co. corner card. F, some cover fits not affecting stamps. Scarce Est 65.00+

MARIANA ISLANDS:

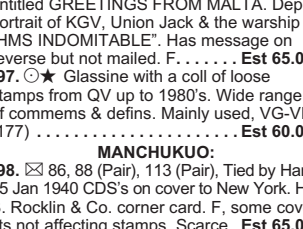

2899. 17-29, Cpl Kaiser Yacht set with selected centering, crisp fresh colours, VF, NH, #29 is a margin single signed by Grobe & hinged in selvedge but stamp is NH ... Est 600.00+



2900. 29, LR corner margin single tied by two crisp strikes of Saipan 6 Jan 1907 postmarks on piece. VF. Has been signed by Bothe BPP & one other. A BEAUTY! ... Est 500.00+

MARSHALL ISLANDS:



2901. 25, Right margin single of the 5 Mark Kaiser Yacht, vivid colour, nicely centered, VF, NH. ... Est 500.00+



2902. 25, Perfectly centered 5 Mark High Value, neatly tied on piece by Jaluit 27, May, 1906 CDS. XF. A BEAUTY! Has been signed by Dr. Lantelme BPP ... Est 500.00+

2903. 995-1000, VF, NH ... 187.00

2904. 1074-6, 1083-4, 1090-4, VF, NH ... 141.85

2905. 1119-22, Set in full sheets of 20. VF, NH ... 192.00

MARTINIQUE:

2906. 14-5, F ... 55.00

2907. 53, Five Franc. F, couple nibbed perfs ... 110.00

2908. 217-33, C10-12, F-VF, NH. ... 80.75

2909. C10-2, F-VF, NH ... 59.50

MAURITIUS:

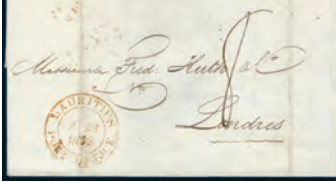

2910. Stampless folded cover with red double-ring MAURITIUS POST OFFICE 28 Aug, 1840 cancel, rated '8' & addr to London. On reverse has red boxed "INDIA LETTER FALMOUTH". F ... Est 225.00+



2911. 17, Scarce QV Two Pence Dardenne on laid paper, four margins, face-free circular "PAID" cancel, excellent colour, F-VF. A NICE CLASSIC STAMP ... 850.00

2912. 18, F ... 57.50

2913. 32/90, Coll of 17 QV issues, mostly used. VG-VF ... 79.00

2914. 91-103, 105, 107-11, F-VF ... 214.10

2915. 93, 97 (Block), Tied by Rose Hill 13 Aug 1898 CDS's ("13" indicia backwards) on cover to Versailles France (rec CDS). Has French mailboat Reunion to Marseilles cancel. F, minor stains. ... Est 50.00+

2916. 137/143, Eight stamps all with "SPECIMEN" overprints. Most are diff. F-VF ... Est 50.00+

2917. 204-6, Blocks, F-VF, NH ... 48.40

2918. 211-22, F-VF ... 79.05



2919. 219, KGV1 One Rupee with BATTERED "A" variety. Strong bright colour, choice centering, XF, OG (SG #260a, Cat £900) ... Est 700.00+

2920. 254-5, 260, Cpl 1954 mint 5 Rupee Booklet. VF, NH (SG #SB2 - £55) Est 40.00+

2921. 276-90, 613-6, Two diff attractive Bird sets, F-VF ... 101.90

MEMEL:



2922. N31-43, Cpl Lithuanian Occupation set. F-VF ... 422.50



2923. N70-82, Cpl Lithuanian Occupation set. F-VF ... 316.00

MESOPOTAMIA:

2924. N33-4, N36, Tied by Baghdad 11 Nov 1921 on "Baghdad to Cairo" FFC. Addr to Ireland. VG-F, edge wear. Seldom seen cover ... Est 75.00+

MEXICO:

2925. SS★ 896a, C234a, Stamp Centenary souvenir sheets. VF, NH ... 145.00

2926. 1541b, Cpl Booklet. VF, NH. ... 250.00

2927. 1550a, Cpl Booklet. VF, NH. ... 250.00

2928. 1550a, Cpl Booklet with 2 panes having Mexican Chicagopex '90 souvenir cancel. This Booklet had very limited distribution. VF, NH. Scarce ... 500.00

2929. 2131, Error stamp with: MAJOR MISPERF, MAJOR black colour SHIFT, magenta colour MISSING. VF, NH. ... Est 35.00+

2930. O176, Horiz pair with "OFFICIAL" INVERTED. VF, NH ... Est 40.00+

2931. O176, Corner Block with "OFFICIAL" INVERTED. VF, NH ... Est 85.00+

2932. O176, Vert strip of 5 with "OFFICIAL" INVERTED. VF, NH ... Est 80.00+

2933. Two diff stampless Trans-Atlantic covers from Vera Cruz 1834-5 to London. Each with diff Vera Cruz handstamps. VG-F ... Est 40.00+

2934. WELLS, FARGO EXPRESS 10¢ Lilac postal stationery envelope with 2 oval strikes of Wells, Fargo Express cancels from Ciudad Mexico 24 Ap 1895. Addr to Meissan Germany (rec b/s), with purple "VIA N. LAREDO - NY" straightline. VF ... Est 125.00+

2935. Used 5¢ orange Postal Stationery envelope with Torreón, Coah 11 Apr 1913 cancel addr domestically, returned undelivered "NO RECLAMADO". Has Officially Sealed label folded over edge & 3 "LSITA / TORREON violet b/s's (diff dates). F-VF. Interesting. ... Est 45.00+

2936. Tourist issue misprint error circa 1996. missing denomination & missing all colours except for gray blue. VF, NH. ... Est 50.00+

MIDDLE CONGO:

2937. B1a, DOUBLE SURCHARGE. F-VF, small back fits. Cat \$150 ... Est 40.00+

MODENA:



2938. 10, Beautiful example with four full margins & nice colour. VF, OG. Has been pencil signed by expert S. Sismondo & with his 2006 Certificate (Sassone #12, Cat 2,400 Euro) ... 1,375.00

MONACO:

2939. 5, Mint 15¢ rose. F, OG, a few short perfs at LR. Has 2011 Sismondo Certificate ... 350.00



2940. 10, Scarce 5 Fr High Value, unusually fresh, F, OG. Has guarantee b/s (which shows through a bit). Seldom offered. ... 3,000.00

2941. 17-8, 20-4, VG-VF ... 71.65



2942. 33, Vertical right margin pair with the lower stamp having the ELONGATED "O" in "20" surcharge variety. Fresh, F, NH. Has guarantee b/s & 2002 Patrice Robin Certificate. A SCARCE & ELUSIVE VARIETY (Yvert #51a, Cat 790 Euro) ... Est 500.00+

2943. 86, 89 (3), 100-2, Tied front & back on Reg'd GRAF ZEPPELIN 5th South America 29 Aug 1932 Flight cover to Rio De Janeiro. Has stamps & transit markings both on front & reverse. VF (Sieger #171Aa, Cat 950 Euro). See photo below ... Est 900.00+

2944. 209-13, CB11-14, F-VF, NH ... 94.50

2945. 214-21, VF, NH ... 49.65

2946. 245-6, C30, Four diff IMPERF UPU blocks. VF, NH. Scott unlisted. ... Est 50.00+

2947. 262-73, VF, NH ... 67.30

2948. 295-300, C36-9, VF, NH, couple have mild offset on gum ... 70.55

2949. 365, Lovely LR corner block, VF, NH ... 80.00+

2950. SS★ 366-70, C46-8, The cpl Royal Wedding set of 8 stamps in two deluxe souvenir sheets with full original gum. Both VLH in selvedge only, leaving stamps VF, NH (Yvert #785 Cdn) ... Est 450.00+

2951. 371-90, C49-50, All in se-tenant pairs, VF, NH ... 109.80

2952. SS★ 580, Scarce 1964 Philatelic special limited edition souvenir sheet that was printed in small numbers. Fresh, VF, NH. This is not listed in Scott but found in Yvert with Cat of 1,150 Euro. See photo below ... Est 350.00+

LOT 2943



LOT 2952



XVIII<sup>th</sup> OLYMPIADE - IX<sup>th</sup> JEUX OLYMPIQUES D'HIVER







LOT 3004



LOT 3008

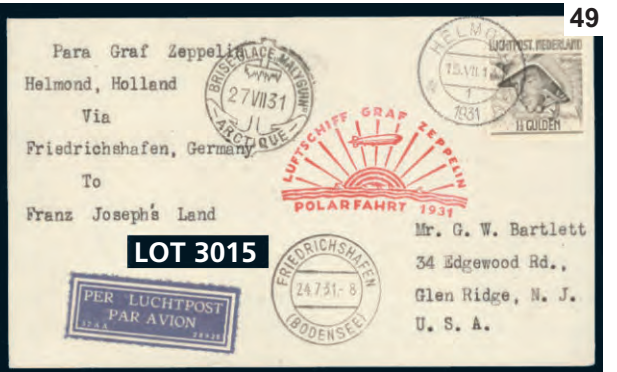

LOT 3015

MONACO Continued

2953. SS★ 592-5, C65, Scarce IMPERF 1965 Olympic Games souvenir sheet of 5. Fresh, VF, NH. Scott unlisted. RARELY OFFERED (Yvert 915 Euro). See photo on Page 48. Est 400.00+

2954. SS★ (596), Scott unlisted John F. Kennedy perforated souvenir sheet. VF, NH. Est 90.00+

2955. ★ C27-9, VF, NH. Est 150.00

2956. ★ C50b, Se-tenant Zeppelin / Balloon airmail block containing 4 pairs (8 stamps). VF, NH. Est 90.00

2957. ★ C69-72, VF, NH. Est 52.45

2958. ★ CB7-10, VF, NH. Est 64.50

2959. ★ CB11-14, VF, LH. Est 82.00

MONGOLIA:



2960. ★ 21a, Scarce "Postage" black overprint on Revenue stamp. A choice mint example, F-VF, NH. Has been signed on reverse by 5 diff people incl Holcomb & Richter. A RARELY SEEN GENUINE EXAMPLE. Est 1,200.00+

2961. ★ 73, Block. F, NH. Est 78.00

2962. ★ 73, 102, Mint wholesale lot of 11 each. F-VF, NH. Est 462.00

2963. ★ 73, 102, 134, Better early issues in blocks. F-VF, NH. Est 268.00

2964. ★ 134, UR horiz corner Block of 24 of the 1956 Railroad issue. F-VF, NH. Est 600.00

2965. ★ 174-8, VF, NH. Est 48.00

2966. ★ 2246C, Gold Foil stamp. VF, NH. Est 50.00

MONTENEGRO:

2967. SS★ 129E, Imperf Europa Stamp on Stamp souvenir sheet. VF, NH. Est 65.00

MONTSERRAT:



2968. ★ 6b, QV Overprinted issue with INVERTED "S" variety in 'MONTSERRAT'. Also has a REVERSED WATERMARK variety. Strong bright colour, lightly cancelled, VF. Has 2006 BPA Certificate. A RARE DUAL SURCHARGE & WATERMARK VARIETY (Scott \$11,000 US just for the Inverted 'S' variety). Est 1,000.00+

2969. ★ 7, VF, NG. Est 275.00

2970. ★ 128-42, F-VF, VLH. Est 62.30

2971. ★ 231-43A, Bird set, VF, NH. Est 54.50

2972. ★ 445-60, 524-38, VF, NH. Est 69.15

2973. ★ 602, \$3 QE MISSING THE BACKGROUND COLOUR. Normal stamp also enclosed for comparison. VF, NH. Est 40.00+

2974. SS★ (603), \$6 QE 60th Birthday issue in an unlisted souvenir sheet. VF, NH. Est 50.00+

2975. SS★ 613-14, Halley's Comet set of souvenir sheets IMPERFORATE which are Scott unlisted. VF, NH. Est 50.00+

2976. ★ 663-6, Bird set with "EDINGBURGH" spelling error in the overprint. VF, NH. Est 50.00+

2977. ★ 1031-4, 1036-60, VF, NH. Est 59.90

2978. ★ O45-97, VF, NH. Est 161.30

2979. ★ O126-70, Official sets to \$10 & \$20. VF, NH. Est 89.95

2980. ★ Glassine with a loose unsorted acc'm from older to modern. Wide range of commems & defins. VG-VF (190) Est 40.00+

MOROCCO:

2981. ★ Unused multi-coloured postcard circa 1910 depicting the early Balloon "DAR-EL-BAIDA" ready to ascend, at Casablanca. Shows the balloon with a crowd of onlookers, early artillery cannons, etc. VF. Est 60.00+

2982. ★ Unused colour illustrated circa 1940's postcard depicting topless Moorish girl. VF. Est 40.00+

MOROCCO (NORTHERN ZONE):

2983. ★ 1-8, 12-7, 21-5, C1-4, F-VF, some NH. Est 65.65

MOROCCO (SOUTHERN ZONE):

2984. ★ 1-34, C1-3, F-VF, NH. Est 62.70

MOZAMBIQUE:

2985. ★ 332-55, Fish set, VF, LH. Est 100.00

NAMIBIA:

2986. ★ 1068-92, VF, NH. Est 86.45

NATAL:

2987. ★ 43, F-VF, RG. Est 150.00

2988. ★ 67, Tied by Greytown 19 Oct 1901 CDS on censored BOER WAR era cover to a POW at Diyatalawa Camp, CEYLON. Has Pietermaritzburg, Durban & Colombo transits. F, roughly opened. Est 100.00+

2989. ★ 97, KE £1 10sh with "SPECIMEN" overprint. F-VF, some very minor gum toning. Est 125.00+

NEPAL:

2990. ★ 12B (Pair), 13-4, 16, 17 (2 shades). F-VF. Est 342.00

2991. ★ 17, Pair, VF. Est 140.00

2992. ★ 104-17, F-VF, LH. Est 150.30

NETHERLANDS:

2993. ★ 1 (Pair) light blue shade, Tied by boxed franco cancels on cover to Haastrecht. Has red boxed "MAARSSSEN" h/s & N.R. SPOORWEG 29 1861 CDS; plus black s/l "MAARSSSEN" b/s. F, roughly opened at top. Est 175.00

2994. ★ 1-3, F. Est 192.50

2995. ★ 2, Four margins, VF, part gum. Est 450.00

2996. ★ 2-3, F. Est 157.50

2997. ★ 3, F. Est 130.00

2998. ★ 4-5, Tied by "FRANCO" boxed cancels on folded cover with red Rotterdam 23 Mar 1865 CDS to JERSEY. Has 2 diff London transits. F, slight mounting adhesions on reverse. Interesting destination. Est 75.00+

2999. ★ 4-6, F. Est 124.00

3000. ★ 7-12, Cpl King William set to 50 Cent. VG-F+. Est 336.50

3001. ★ 12, F. Est 160.00

3002. ★ 20, VG-F. Has guarantee b/s. Est 77.50



3003. ★ 40-54, Cpl Princess Wilhelmina set to 5G. F-VF, neat cancels. Est 729.50

3004. ★ 164, 171, C9 (3), Tied on double each Mar 1932 GRAF ZEPPELIN First South America Flight cover addr to Uruguay. Has red Berlin connecting flight each. F-VF. See photo above. Est 250.00+

3005. ★ 165 (3), 173, 176 (6), Tied on green each GRAF ZEPPELIN June 1932 Netherlands Flight postcard addr to Treplitz-Schonau. Rotterdam to Friedrichshafen leg with Enschede cancel. F-VF. Est 75.00+

3006. ★ 165, B12-3 (2), Tied by "VLISINGEN / HARWICH" 1 Jan 1927 Ship cancel on cover to London. VF, pretty. Est 35.00+

3007. ★ 171, 176, 180 (4), Tied on blue each GRAF ZEPPELIN June 1932 Netherlands Flight postcard, Rotterdam to Friedrichshafen leg, addr to Treplitz Schonau. F-VF. Est 90.00+

3008. ★ 183, 188, C5, Tied on GRAF ZEPPELIN Iceland 30 June 1931 Flight cover to Germany. VF, slight crease at left edge. See photo above. Est 200.00+

3009. ★ 282, 308, B224-8, Tied by special PHILIPS 60 YEARS OF PROGRESS 15 May 1951 FD cancels on matching Reg'd colour illustrated souvenir postcard to Philips, Co., Pakistan. Card is also Amsterdam to Schiphol FFC with matching airmail etiquette. Card depicts Eindhoven. F-VF. Est 60.00+

3010. ★ 324, B206-7, Tied by Gravenhage 17 Dec 1949 CDS's on #10 size airmail cover to Canada (intended to be a round the world cover). It then had Canadian stamps affixed & sent from Canada 24 Dec 1949 to INDONESIA. Has original letter inside in Dutch stating that the mailman returned the letter as "AROUND THE WORLD LETTERS" are not allowed. F, light crease. Est 100.00+

3011. ★ 336-9, Cpl set on each FDC from Utrecht 28 June 1952. F. Est 70.00+

3012. SS★ 448-50, Sheets of 10 plus admission ticket. VF, NH. Est 52.50

3013. ★ B169, Tied by Amsterdam-Stalinlaan 16 Sept 1946 FD cancel on blue photo illustrated Reg'd OSTENDE ROCKET FLIGHT filmsy card. Addr to Amsterdam. Has matching Rocket Flight label affixed & tied. The card depicts rocket in flight. VF. Est 50.00+

3014. ★ B306-10, B316-20, Also Netherlands New Guinea B1-3. VF. Est 53.75

3015. ★ C6, Tied on each GRAF ZEPPELIN Polar Flight 26 July 1931 postcard to USA. Scarce point of origin. VF. See photo above. Est 400.00+

3016. ★ C10, Also Netherlands Indies C18, Tied on each Dec 1933 Netherlands to Netherlands Indies & return First Flight card (postal stat card). VF. VERY ATTRACTIVE ITEM. Est 50.00+

3017. ★ Set of 3 large size 1909 TILBURG EXHIBITION labels each in a diff colour. VF, NH. Est 40.00+

NETHERLANDS INDIES:

3018. ★ 22, Tied on King William III 10¢ postal stationery envelope with Wettevreden 8 Mar 1893 Squared Circle cancel UNDERPAID to Leiden, Netherlands. Has Postage Due markings & Netherlands #17 tied. F, light centre fold. Very attractive cover. Est 175.00+

3019. ★ 22, Tied by Bandoeng & Wettevreden 21 June 1900 squared circle cancels on blue green photo illustrated postcard to TRIESTE. Depict views of Troggang Warmbad & Sitoe Bagendit, Java. F+. Est 45.00+

3020. ★ Interesting coll of 4 King William postal stationery envelopes (2 types) circa the 1880's. All are addr in Chinese with additional Chinese Chop h/s's. Has cancels from Ambarawa, Poerworedjo, Klaten Semarang, etc. F. Est 90.00+

3021. ★ Used 7½¢ red postal stationery card with Segli 13 Nov 1901 Squared Circle cancel addr to BUENOS AIRES ARGENTINA (scarce destination). Has clear Penang 19 Nov Squared Circle transit cancel. F. Est 90.00+

NEVIS:

3022. ★ 5, VG-F, VLH. Est 115.00

3023. SS★ 432, Unlisted IMPERFORATE Queen Mother souvenir sheet with MISSING SILVER INSCRIPTIONS error. VF, NH. Est 50.00+

3024. ★ O29-40, O43-66, Cpl Official sets up to \$10 & \$20. VF, NH. Est 87.20

NEW BRITAIN:



3025. ★ 12, Scarce G.R.I. 1 Shilling on 1 Mark surcharge. F-VF, OG. Has 2022 APS Certificate. Est 5,500.00

NEW CALEDONIA:

3026. ★ 2, VG-F, small flts. Cat \$425. Est 60.00+

3027. ★ 216B, Margin copy of the Vichy Gov't issue with VALUE OMITTED ERROR. VF, NH. Has guarantee b/s. Very scarce. Est 200.00+

3028. ★ 402a, Scarce Booklet containing two panes of 5. Fresh, VF, NH. Est 400.00

3029. ★ C99a, Scarce Airmail Booklet containing two panes of 5. Fresh, VF, NH. Est 500.00

NEW GUINEA:

3030. ★ 50-1, Tied by Rabaul 1937 CDS on piece. The #50 has the MAJOR RE-ENTRY (SG #210a, Cat £130). VF. Est 110.00+

NEW HEBRIDES (BR.):

3031. ★ Interesting lot of 5 stampless Official mail covers from 1974. Has a variety of handstamps & dates. F-VF. Est 50.00+

NEW REPUBLIC:

3032. ★ 60c, Scarce vert 2d violet TETE BECHE pair on granite paper. Nicely centered, VF, LH, small flaws. RARELY OFFERED. Est 425.00

NEW SOUTH WALES:

3033. ★ 86, Scarce 20 Shilling High Value. F, OG. Est 750.00

3034. ★ 105, VG-F, NH, natural gum bends. Est 100.00

3035. ★ 109 (3), Tied 1905 CDS's on an embossed STAMP POSTCARD depicting the stamps of Victoria along with a crest & view of King's Wharf in Melbourne. Addr to England. F. Est 50.00+

NEW ZEALAND:

3036. ★ 2, Imperf Plate Proof block of 6 black, on card. F-VF. Est 50.00+

3037. ★ 8, VG-F. Est 200.00

3038. ★ 36, Tied by Auckland 13 Ju 1871 duplex on neat cover to Wimbourne England (rec b/s). F. Est 150.00+

3039. ★ 59-60, QV 2 Shilling & 5 Shilling high values. F. Est 950.00

3040. ★ 61-2, 65-6, Imperf Plate Proofs in black on thick unwatermarked paper. VF, #66 slight crease (4 diff). Est 125.00+

3041. ★ 61-7; Plus extra shades of 1d & 4d. F-VF (9). Est 108.50

3042. ★ 108, Tied by 1906 CDS on beautiful postcard depicting early NZ stamps in full colour along with a central scene of the Cathedral in Christchurch. Addr to Tasmania. VF. Est 50.00+

3043. ★ 123, Vert pair, VF, NH. Est 120.00

3044. ★ 125, Scarce 6 Pence Christchurch Exhibition. F, light cancel, blunt perfs at top. Est 400.00

3045. ★ 144-59, F-VF. Est 269.60

3046. ★ 145-9, 151-9, KGV issues up to One Shilling perf 14 x 13½. F-VF. Est 190.95

3047. ★ 164, KGV Plate Proof block, on stamp paper, in black. VF, NH. Est 50.00+

3048. ★ 165-70, F-VF. Est 90.50

3049. ★ 165-70, F-VF. Est 101.20

3050. ★ 182-3, KGV Admirals, F+. Est 247.50

3051. ★ 185-6, 187-96, F-VF. Est 163.55

3052. ★ 185-98, Cpl set to 3 Shilling. F-VF. Est 265.05

3053. ★ 229-41, F-VF, NH. Est 110.00

3054. ★ 288-301, QE set to 10sh. F-VF. Est 179.35



3055. ★ 320, Fresh, VF, NH. Est 170.00+

3056. ★ 333-52, 360-1, F-VF. Est 88.15

3057. ★ 320, Fresh, VF, NH. Est 170.00+

3058. ★ 333-52, 360-1, F-VF. Est 88.15

3059. ★ 320, Fresh, VF, NH. Est 170.00+

3060. ★ 333-52, 360-1, F-VF. Est 88.15

3061. ★ 320, Fresh, VF, NH. Est 170.00+

3062. ★ 333-52, 360-1, F-VF. Est 88.15

3063. ★ 320, Fresh, VF, NH. Est 170.00+

3064. ★ 333-52, 360-1, F-VF. Est 88.15

3065. ★ 320, Fresh, VF, NH. Est 170.00+

3066. ★ 333-52, 360-1, F-VF. Est 88.15

3067. ★ 320, Fresh, VF, NH. Est 170.00+

3068. ★ 333-52, 360-1, F-VF. Est 88.15

3069. ★ 320, Fresh, VF, NH. Est 170.00+

3070. ★ 333-52, 360-1, F-VF. Est 88.15

3071. ★ 320, Fresh, VF, NH. Est 170.00+

3072. ★ 333-52, 360-1, F-VF. Est 88.15

3073. ★ 320, Fresh, VF, NH. Est 170.00+

3074. ★ 333-52, 360-1, F-VF. Est 88.15

3075. ★ 320, Fresh, VF, NH. Est 170.00+

3076. ★ 333-52, 360-1, F-VF. Est 88.15

3077. ★ 320, Fresh, VF, NH. Est 170.00+

3078. ★ 333-52, 360-1, F-VF. Est 88.15

3079. ★ 320, Fresh, VF, NH. Est 170.00+

3080. ★ 333-52, 360-1, F-VF. Est 88.15

3081. ★ 320, Fresh, VF, NH. Est 170.00+

3082. ★ 333-52, 360-1, F-VF. Est 88.15

3083. ★ 320, Fresh, VF, NH. Est 170.00+

3084. ★ 333-52, 360-1, F-VF. Est 88.15

3085. ★ 320, Fresh, VF, NH. Est 170.00+

3086. ★ 333-52, 360-1, F-VF. Est 88.15

3087. ★ 320, Fresh, VF, NH. Est 170.00+

3088. ★ 333-52, 360-1, F-VF. Est 88.15



3057. ★ 441, Marginal 2½¢ surcharged block with ALBINO 4¢ SURCHARGES (impressions visible on reverse). Fresh, VF, NH (CP #P4a (2), Cat \$1,200). Est 600.00+



3058. ★ 443, The 4¢ Moth with LIGHT GREEN COLOUR OMITTED (normal also enclosed for comparison). VF, NH (CP Cat \$450). Est 275.00+



3059. ★ 515, Block of the 8¢ Rowers with GOLD COLOUR DOUBLED. Very clear examples. SCARCE. VF, NH (CP Cat \$600). Est 400.00+



3060. ★ 590, Margin block of the 7¢ Rose with spectacular MISPERF error. Fresh, VF, NH. Very scarce (CP Cat \$900+) Est 450.00+



3061. ★ 648, Scott unlisted IMPERFORATE PAIR, large margins, Fresh, VF, NH (Campbell Paterson Cat \$750). Est 400.00+

3062. ★ 1476, 1607, 1779, 1934, Booklets, VF, NH. Est 90.00

3063. SS★ 1651-6, AUTOMOBILE set of 6 in cpl sheets of 25. Fresh, VF, NH. Est 211.25

3064. ★ B1-2, B5-11, F-VF. Est 98.90

3065. ★ B4, Smiling Boy. VF. Est 75.00





- NOSSI-BE:**  
3111. ○ J5a, Inverted surcharge. F, crease . . . . . **675.00**
- NYASALAND:**  
3112. ☒ 25-30, Tied on each Nyasaland to S. Rhodesia 8 Mar 1934 FFC addr to England. VF. Gorgeous looking cover! . . . **Est 100.00+**  
3113. ★ 38-46, KGV set to 1 Sh. F-VF. **54.15**  
3114. ★ 38-46, VF, NH . . . . . **54.15**



3115. ○ 47, Silver Jubilee 1d with BIRD BY TURRET variety. XF, light cancel (SG #123m, Cat £300) . . . . . **Est 275.00+**

3116. ★ 63-4, 67, KGV High Values to £1. F-VF . . . . . **115.50**  
3117. ★ 68-81, KGV set to 20 Sh. F-VF, some NH . . . . . **101.20**  
3118. ★ 97-111, QE set to 20 Sh. F-VF **63.50**  
3119. ○ J5, Neat Fort Johnston CDS. F, couple nibbed perfs . . . . . **170.00**

- OLDENBURG:**  
3120. ○ 2, F-VF . . . . . **80.00**



3121. ★ 3-15, Cpl run to the 10 Lire. VG-F, NH. Scarce . . . . . **730.50**

- OMAN:**  
3122. ★ 41, KGV high value, VF, NH . . . . . **Est 50.00+**  
3123. ★ 92-3, High values, F-VF, NH . . . . . **50.00**  
3124. ★ 131, 133, F-VF, NH . . . . . **145.00**  
3125. ○ 190C, F-VF, small fits. Cat \$2,500 . . . . . **Est 250.00+**

- ORANGE RIVER COLONY:**  
3126. ☒ 54, 62 (Pair), Tied by Eendenburg 15 May 1903 CDS's on KE 4d Reg'd postal stamp envelope to USA. Interesting enclosure regarding stamp issues. F-VF. Scarce . . . **Est 100.00+**  
3127. ☒ Attractive Formula card (H&G #7) with lovely Bloemfontein 6 Aug 1892 octagonal cancel to Cape Town. Has lovely Cogwheel 8 Aug receiver. VF. . . . . **Est 75.00+**  
3128. ☒ Attractive 1/2d Formula Card (H&G #16) with "M" in grid oval & Deput 28 Apr 1897 octagonal cancels to Germany. Has Rostock 25 May receiver & Bethanie transit. VF. . . . . **Est 100.00+**

- PAKISTAN:**  
3129. ★ 1-19, KGV Set to 25R. F-VF, some NH . . . . . **135.00+**  
3130. ○ 17-9, KGV High Values. F-VF **230.50**  
3131. ★ 40a-3a, F-VF . . . . . **107.00**  
3132. ★ 471, LL corner IMPERF PAIR. VF, un gummed. Unlisted . . . . . **Est 50.00+**  
3133. ○ O43A, Official 10 Rupee vert pair tied on piece by Karachi 1956 CDS. F + . . . **180.00**  
3134. ★ O68, Vert Pair, bottom stamp MISSING "2 PAISA" surcharge. UNLISTED variety. F-VF, NH. . . . . **Est 35.00+**  
3135. ★ O68, Five diff UNLISTED varieties incl Surcharge on REVERSE, DOUBLED, INVERTED, DOUBLED - 1 INVERTED, etc. F-VF, NH . . . . . **Est 45.00+**  
3136. ☒ Used 1.25 Rupee colour illustrated aerogramme 26 Aug 1973 to Germany written in Urdu with barbed wire edging & "HELP RELEASE 90,000 POW's". Also has matching label depicting POW's. F, some bends (2 items). . . . . **Est 40.00+**

- PALESTINE:**  
3137. ☒ 63-4, 66, 68, Tied by Bethlehem 25 Dec 1934 CHRISTMAS DAY cancels on hand painted watercolour illustrated cover to USA. Depicts Guiding Light/Star, 2 Wise Men with Bethlehem in the distance. F-VF **Est 125.00+**  
3138. ★ 63-4, 66, 68, Tied by Bethlehem 8 Jan 1935 CDS's (Orthodox Christmas Day) on hand painted illustrated cover to USA. Depicts 2 Wise Men, Guiding Light/Star with Bethlehem in the distance. F-VF . . . . . **Est 100.00+**  
3139. ☒ 63-4, 66, 68, Tied by Bethlehem 8 Jan 1935 CDS's (ORTHODOX CHRISTMAS DAY) cancels on hand painted watercolour illustrated cover to USA. Depicts shepherds, Guiding Light/Star & Bethlehem in the distance. F-VF . . . . . **Est 100.00+**  
3140. ☒ 63-4, 66, 68, Tied by Bethlehem 25 Dec 1934 CHRISTMAS DAY CDS's on hand painted watercolour illustrated cover to USA. Depicts Guiding Light/Star with Bethlehem in the distance. F-VF . . . . . **Est 125.00+**  
3141. ☒ 64, Tied by Bethlehem 6 Dec 1934 CDS on b/w photo illustrated (front & back) Christmas postcard to USA. Depicts manger in the Church of the Nativity & panoramic view of Bethlehem. F-VF . . . . . **Est 40.00+**  
3142. ☒ 76, 90 (Pair), Tied by Tel Aviv 11 Apr 1943 Reg'd oval cancels on Censored Airmail cover to Quebec City, Canada. RETURNED with "Not Found & RETURNED FOR BETTER DIRECTION h/s's". Has a variety of postal markings, DLO Ottawa b/s & red "CLIPPER" m/s. F, some creases. Attractive. **Est 75.00+**  
3143. ☒ Wrapper with Jerusalem red 3&3 Filo "Build Palestine" bilingual slogan meter to "Zionist Federation of Australia & New Zealand" in Melbourne. Has 2 diff violet Jewish Agency for Palestine h/s's. F, roughly opened. **Est 50.00+**  
3144. ☒ Trilingual Dept of Posts & Telegraphs printed invoice & receipt addr to Hotel Vienna, Jaffa Rd in Jerusalem (with Jerusalem 3-9 Feb 1944 CDS's). VF, folded. Historic . . . **Est 50.00+**

3145. ☒ Stampless OHMS Urban Property Tax Ordinance / Notice of Valuation form (in Hebrew, English & Arabic). Addr locally in Hebrew. Has Jerusalem 6-7 Mar 1944 CDS's front & back. VF. Historic. . . . . **Est 45.00+**

- PANAMA:**  
3146. ★ 198, Green trial colour proof pair on card without centre vignette. XF . . . **Est 65.00+**  
3147. ☒ 237 (3), C10 (2), RA4, Tied on Reg'd Airmail cover by July 1939 cancels to Argentina. Has large blue Officially Sealed label tied on back. F, some flaws. Attractive **Est 50.00+**  
3148. ☒ Interesting coll of 38 diff SHIP covers 1965-99 with stamps from Panama. Wide variety of ship cancels, Paquebot h/s's, etc. Has a range of international postmarks like Nevis & other West Indies islands, Chile, etc. Incl 9 Officer signed covers. F-VF. . . . . **Est 125.00+**

- PAPUA NEW GUINEA:**



3149. ★ 92-3, Lakatoi set each with black "SPECIMEN" overprint. Very scarce, fresh, F-VF, NH (SG # 127-8, Cat £750) . . . . . **Est 500.00+**

3150. ★ 122-36, F-VF . . . . . **85.00**  
3151. ★ 136, LL inscription pair of the 1952 £1. F-VF, NH, slight separation. . . . . **Est 90.00+**  
3152. ★ 139-46, F-VF, LH. . . . . **70.25**  
3153. ☒ 139-40, 142, 144, 146, Original set in blocks (144 is a Plate Block). F-VF, NH . . . . . **241.00**  
3154. ★ 153-69, 178-98, VF, many NH. **77.95**  
3155. ★ 153-63, 188-98, 209-20, VF, NH . . . . . **92.95**  
3156. ★ 769-81, 786-801, VF, NH. . . . . **89.40**  
3157. ★ 807-17, 825-40, 850-9, VF, NH **89.05**  
3158. ★ 850-9, 876-788, 872-81, VF, NH . . . . . **94.00**  
3159. ★ C10-15, F-VF. . . . . **53.00**  
3160. ★ J1-5, F-VF, NH . . . . . **74.75+**  
3161. ★ O3, "POSTAGE" variety at right. VF (SG #O57a, Cat £75) . . . . . **Est 50.00+**  
3162. ★ O10-2, Fresh, VF. . . . . **122.50**

- PARAGUAY:**  
3163. ☒ 98, IMPERF PROOF Block on India on card. VF. Nice. . . . . **Est 35.00+**  
3164. ★ 117, 206 (2), IMPERF PROOFS on card; 2 Peso in dark blue, 50¢ in green & black & in colour of issue. Also #260 IMPERF. VF, 3 NH . . . . . **Est 40.00+**  
3165. ★ 221-2, VARIETIES of the 10¢ & 20¢ Surcharges from 1918. Incl INVERTED, DOUBLE INVERTED, & DOUBLED - (one INVERTED for each value. F-VF, NH (6) . . . . . **Est 50.00+**  
3166. ★ 279, Two pairs - one IMPERFORATE VERTICALLY, other is IMPERFORATE HORIZONTALLY. VF, NH, one patch DG . . . . . **Est 75.00+**  
3167. ☒ 292, 294, C78, Tied on double cacheted Reg'd GRAF ZEPPELIN Apr 1932 First South America Flight cover, Recife to Friedrichshafen leg, addr to Berlin. F-VF . . . . . **Est 125.00+**  
3168. ☒ 293, C74, C77, Tied on double cach GRAF ZEPPELIN First South America Flight cover Mar 1932, Recife to Friedrichshafen leg cover. Addr to Berlin. F, 1 stamp extends over edge of cover. . . . . **Est 150.00+**  
3169. SS★ 894a, John F. Kennedy / Space souvenir sheet, plus another imperforate sheet in changed colours. VF (2) **Est 40.00+**  
3170. ★ O6, Vert imperf Pair with DOUBLE overprint - one INVERTED. VF, bit toned . . . . . **Est 35.00+**



3171. ★ 3, Four margins, nice impression, fresh colour, VF, OG. Has 2015 Cardillo Certificate. A VERY RARE STAMP IN SOUND ORIGINAL GUM CONDITION . . . . . **6,750.00**

- PENRHYN ISLAND:**  
3172. ★ 160-72, Ships, VF, NH. . . . . **56.95**  
3173. ★ 268-91, 311-18, VF, NH. . . . . **79.95**  
3174. ★ 420-4a, 445-6, VF, NH. . . . . **83.10**

- PERU:**  
3175. ☒ 14, Tied by Arequipa circa 1869 CDS on cover to Cuzco. F, roughly opened . . . . . **Est 40.00+**

3176. ☒ 209-14, Blocks with red "SPECIMEN" overprints. F-VF, usual printer's punch holes . . . . . **Est 60.00+**



3177. ☒ Nice 7th South America 1932 Graf Zepplin Flight postcard with 7 stamp mixed franking from Peru & Brazil stamps. Has Brazil & Lima cancels, Condor Zepplin cachet & Friedrichshafen 4 Oct 1932 arrival b/s. Addr to H. Sieger in Lorch Germany. VF . . . . . **Est 500.00+**



3178. ★ Coll of attractive American Bank Note Co. Consular Revenues circa 1938. Three printings with values from 10¢ to 50 Soles; with different shades & red "SPECIMEN" overprints. VF, NH, usual printer's punch holes. Write-up accompanies. Ex. Bileski estate priced at \$200 (24) . . . . . **Est 100.00+**

- PITCAIRN ISLANDS:**  
3179. ★ 1-8, VF. . . . . **84.75**  
3180. ★ 20-30, F-VF, LH. . . . . **52.30**  
3181. ☒ 72-84, Tied by Pitcairn Island 17 Jan 1968 CDS's on large size unaddr cover. VF. Nice bird topical. . . . . **Est 40.00+**  
3182. ★ 501-27, VF, NH . . . . . **80.40**

- POLAND:**  
3183. ☒ 268, 270 (Pairs), 284, Tied front & back by Bedzin 22 May 1935 CDS's on AIR FRANCE illustrated Airmail cover to Canada. Has Polish customs h/s on reverse. F-VF, minor flap flaw . . . . . **Est 40.00+**  
3184. ○ 562, B62, Horiz Imperforate pairs. VF . . . . . **65.00**  
3185. SS★ 830, Silk souvenir sheet. VF, NH . . . . . **135.00**  
3186. SS★ 1186-7, Souvenir sheet. VF, LH . . . . . **60.00**

3187. ☒ C5, C8-9 (2), Tied on each GRAF ZEPPELIN 3rd South America 17 Apr 1932 Flight cover to Sao Paulo, Brazil. Has Berlin connecting flight cachet. Scarce. VF. See photo above **Est 750.00+**

3188. ★ C26A-C, Each se-tenant with attached label, VF, NH . . . . . **140.00**  
3189. ★ C26Cd, SINGLES from souvenir sheets. VF (3 diff) . . . . . **Est 75.00+**  
3190. ★ 3K1-8, VF, NH. . . . . **Est 40.00+**  
3191. ☒ Russia #s 90 (2), 92 (Pair), Tied on back of commercial cover by Warsaw (in Cyrillic) 7 Nov 1913 cancels sent Reg'd to Cieszyn (Poland). Has "M. ARCT W WARSZAWIE" corner card. F, roughly opened. Interesting . . . . . **Est 60.00+**  
3192. SS★ RED CROSS souvenir sheet circa 1946 issued to raise money to help SAVE POLISH CHILDREN. VF . . . . . **Est 45.00+**  
3193. ☒ Eye-catching group of 4 diff covers / postcards bearing illustrated ship cancels & h/s's of Polish Tallship "S.S. Dar Pomorza", from 1976-77. Has frankings from Poland, USA & Christmas Island; USA Bicentennial year. F-VF . . . . . **Est 45.00+**

- PORTUGAL:**  
3194. ○ 57-8, 61-6, Also 58d, 59b, 60a, F-VF. Scarce group . . . . . **410.75**  
3195. ★ 579-86, 605-14, F-VF . . . . . **182.25**  
3196. ☒ 586 (Pair), Tied on "First return flight (Lisbon to London) of the New England - Portugal Air Service, June 7th 1940" cover addr to Sutton Coldfield, England. Has "Guaranteed / BCM / Airfield / London" b/s. VF. . . . . **Est 50.00+**  
3197. SS★ 594a, VF, natural gum bends . . . . . **150.00**  
3198. ★ 595-602, 602a, Cpl Rowland Hill set. F-VF . . . . . **121.25**  
3199. ★ 675-88, Cpl sets. F-VF (686 crease) . . . . . **193.50**  
3200. ★ 683-8, Set of imperf Proof pairs with printer's punch holes. VF. . . . . **Est 100.00+**



3201. ★ 747-8, NATO set, fresh, VF, NH . . . . . **297.50**

3202. ☒ 1S37, Unlisted INVERTED overprint tied by Lisbon 1932 cancel on Portuguese Red Cross cover addr locally. VF. Scarce . . . . . **Est 150.00+**

3203. ☒ Two diff WWII multi-coloured ANTI-BRITISH PROPAGANDA illustrated postcards from 1941. Both are pro Nazi & warn of British destruction & incursions on Portuguese lands. VF. Very unusual items (2 diff) . . . **Est 85.00+**

- PRUSSIA:**  
3204. ☒ Three stampless Franco-Prussian War covers from Prussian units, circa 1870-71. Have various Feldpost strikes addr to 3 diff German towns. One has blue illustrated Regimental h/s. VG-F (3) . . . . . **Est 70.00+**  
3205. ☒ Stampless Franco-Prussian War era cover with Hamburg 17 Jan (1871) CDS to Lyon, France. Mailed from a French PRISONER OF WAR. Has blue illustrated Prussian Military h/s. F . . . . . **Est 65.00+**  
3206. ○ 14-20, VG-VF. . . . . **76.70**

- QATAR:**  
3207. ★ 1-18, 26-35, F-VF . . . . . **99.30**  
3208. ★ 26-36, 47-52, F-VF, LH . . . . . **145.65**  
3209. ★ 79-85, High Values, F-VF. Nice fish topicals. . . . . **219.50**



3210. SS★ 98a, 1965 Gemini Space Rendezvous souvenir sheet both perf & rare IMPERF. VF, NH (2) . . . . . **855.00**

3211. ☒ 100-100C, 101E-H se-tenant perf & imperf blocks with black overprint, 101E-H se-tenant imperf block with red overprint. VF, NH . . . . . **80.00**

3212. ★ 100-100C, 101E-H with black overprint; 101E-H imperf with red overprint; 101E-H imperf se-tenant block black overprint. VF, NH (16 stamps) . . . . . **80.00**  
3213. SS★ 100-100C, 101E-H, Imperf souvenir sheet of 4 plus additional souvenir sheet with UN 20th Anniversary & "IN VICTORY / MAGNANIMITY / IN PEACE / GOODWILL / WINSTON CHURCHILL" overprints. VF, NH (2 SS's) . . . . . **Est 100.00+**  
3214. SS★ 100-100C, Also 101E-1H(2), One overprinted in black, the other in red. VF, NH (3) . . . . . **165.00**  
3215. ★ 100Cd, Cpl GUTTER SHEET of 4 Blocks. VF, NH. . . . . **110.00+**  
3216. ☒ 100Cd, Kennedy issue se-tenant block perf & imperf. VF, NH (2) . . . . . **55.00**  
3217. ★ 101E-1H, Two se-tenant blocks - 1 overprinted in red, the other in black. Also souvenir sheet overprinted in red. VF, NH. (2 blocks, 1 SS) . . . . . **95.00**  
3218. SS★ 101Hs, IMPERF se-tenant sheet of 21 with black overprint. VF, NH. **Est 100.00+**  
3219. SS★ 101Hs, IMPERF se-tenant sheet of 21 with red overprint. VF, NH **Est 100.00+**  
3220. ★ 102-2A, (Both perf singles & imperf strip of 3), 102B, Kennedy issues, VF, NH. . . . . **71.00**  
3221. ○ 108D, 108G-H, F-VF . . . . . **187.50**  
3222. ○ 108E, 108G, VF . . . . . **82.50**  
3223. ○ 108G, F-VF. . . . . **50.00**  
3224. ★ 119-9A (perf & imperf strips of 3), 119B, Nice Kennedy topical issues, new values. VF, NH. . . . . **240.00**  
3225. SS★ 123J, 223a, 308a, VF, NH **125.00**  
3226. ★ 125-25F, Pairs. F-VF, NH . . . . . **51.50**  
3227. ★ 290-8, VF. . . . . **144.25**  
3228. ★ 323-53, F-VF (#344 a bit of paper adhesion on reverse) . . . . . **144.30**  
3229. ★ 341-53, VF, NH . . . . . **78.20**  
3230. ★ 905u-v, Two diff Insect souvenir sheets. VF, NH. . . . . **45.00**

- REUNION:**  
3231. ○ 10, VF. . . . . **75.00**  
3232. ★ 22, F-VF. . . . . **57.50**

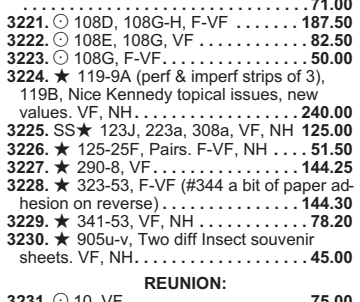

3233. ★ C1, Roland Garros Airmail, beautifully centered, pristine fresh, XF, NH, small owner's h/s on reverse . . . . . **500.00**

- RHODESIA:**  
3234. ○ 16, One Pound with paper maker's watermark. VG-F . . . . . **175.00**  
3235. ★ 17, Two Pound Arms, F, NG. **500.00**

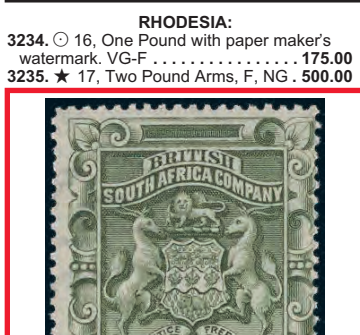

3236. ★ 18, Scarce unused £5 Arms, fresh rich colour, showing paper maker's watermark. F. From the Waterlow printer's archive which was affected by bombings during WWII causing the stamp to have no gum. Has 2014 Ceremuga Certificate. . . . **1,775.00**

3237. ★ 19, Ten Pound high value with perfin. F, NG. Cat \$3,000 . . . . . **Est 150.00+**

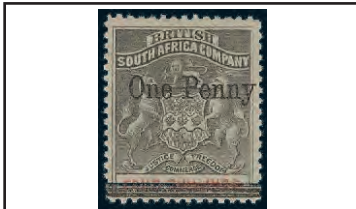

3238. ★ 41, Scarce surcharge. VF, OG . . . . . **325.00**

3239. ★ 59/72, Eight diff Arms issues from 1/2d up to £1 all with "SPECIMEN" overprints (one is perforated 'SPECIMEN'). VG-VF, HH . . . . . **Est 225.00+**



3240. ★ 72, One Pound Arms margin single with "SPECIMEN" overprint. Fresh rich colour, F-VF, VLH . . . . . **Est 350.00+**



3241. ★ 75, Scarce mint never hinged £10 High Value, pretty pastel colour on fresh paper, strong impression. F-VF, NH. Has been pencil signed by E. Diena & has 1997 Richter Certificate. A VERY SCARCE NH STAMP (SG Cat £4,000) . . . . . **3,750.00+**

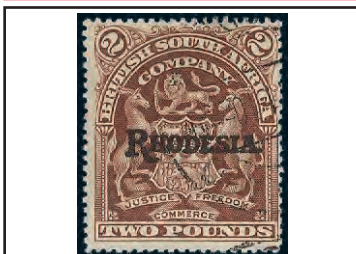

3242. ○ 100, Two Pound Arms. Rich colour, F . . . . . **330.00**

3243. ★ 101-2, 105, F-VF . . . . . **102.50**



3244. ★ 119-38, Complete KGV set to One Pound (no #121) all with black "SPECIMEN" overprints. Nice bright colours, F-VF, a few small flaws on some lower / middle values. Scarce (SG £2,750 for set) . . . . . **Est 1,250.00+**

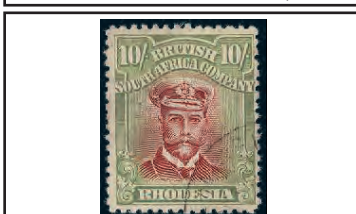

3245. ○ 137, KGV Ten Shilling, F-VF, lightly cancelled. . . . . **360.00**

3246. ○ 138a, KGV One Pound, F, couple small fits . . . . . **1,250.00**



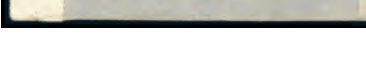
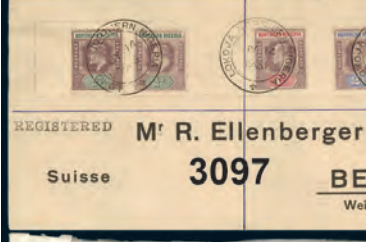



# THERE ARE LOTS OF INTERESTING COVERS IN THIS SALE



LOT 3294



LOT 3299



LOT 3302

## RHODESIA AND NYASALAND:

3247. ★ 141-55, F-VF ..... 114.25  
 3248. ★ 158-71, F-VF ..... 112.80

## ROMANIA:

3249. ★ 15, IMPERF PROOF on onion skin. F-VF, OG, NH. Signed R. Zoscsak Est 40.00+  
 3250. ★ 16, 18, 20-1, F-VF, most with OG. All Signed by R. Zoscsak ..... 195.00  
 3251. ★ 19, Vert IMPERF strip of 4, VF, NG. Signed R. Zoscsak ..... 240.00  
 3252. ★ 20a, TETE BECHE PROOF Pair on onion skin. F, NG. Signed R. Zoscsak ..... Est 40.00+  
 3253. ○ 24, 33, 36, 36a, F-VF ..... 147.50  
 3254. ★ 31-2, VF, NG ..... 60.00  
 3255. ○ 33, Accum of 12 with a nice range of shades. F-VF. Most Signed R. Zoscsak. Cat \$480. .... Est 80.00+  
 3256. ○ 36, Accum of 16 stamps with a range of shades & cancels. F-VF, all signed by R. Zoscsak on reverse. Cat \$480. .... Est 80.00+  
 3257. ★ 196-206, F-VF, irregular gumming on some, as usual for these ..... 219.75  
 3258. ★ 1082-93, IMPERF set. VF, NH 50.00  
 3259. ★ 1328a, 1330a (Perf & Imperf), 1337-8, VF. .... 87.50  
 3260. SS★ B210, B256-9, B267, B272, CB4-5, VF, NH ..... 86.50

3261. ☒ C17 (Pair), C20, C21 (Pair & single). Tied on triple each Reg'd GRAF ZEPPELIN May 1932 Fourth South America Flight cover add to Brazil. Has red Berlin connecting flight cachet, Breslaw Oderberg RPO & boxed S. BAYER / VIA AJACCIO / ROME (agent) b/s. F-VF. A SCARCE & SELDOM SEEN COVER. See photo on Page 50. .... Est 600.00+

3262. SS★ C57, Also overprinted souvenir sheet & imperf souvenir sheet in red. VF, NH (3 diff). .... 180.00

3263. SS★ C198, Europa imperf souvenir sheet. VF, NH. .... 95.00

3264. ○ Two WWI German Occupation 10 Bani Revenues with red boxed overprint from 1917. F (Mi #7X-Y - 51 Euro) ..... Est 35.00+

## ROMAN STATES:

3265. ○ 1c, 2-3, 3a, F ..... 180.00



3266. ☒ 2, 5f, Tied by lozenge cancel on Ancona 30 Jan 1860 folded entire to Naples. Previous owner states that the 4 Bajocci value is the RARE IMPRESSION ON BOTH SIDES variety. VG-F, stamps have corner creases. Cat \$13,000+ ..... Est 800.00+

3267. ○ 2a, 3, 3a, 4c, 6a, 7, 7a, 8, 9, VG-F ..... 439.50



3268. ☒ 14-16, 18, Magnificient four-colour franking cover from Rome 10 Feb 1868, with stamps tied by grid cancels. Addr to Maine USA with 2 diff New York transit cancels, boxed "PD" & red "3". Inside is an extraordinary 12-page beautifully written & highly literate letter in English relating great content of the times. F, a few minor edge tears / stains / creases do not detract. Scott \$2,750 for stamps on cover. A RARE COVER ..... Est 600.00+

## RUANDA-URUNDI:

3269. ★ 66a, 67a, INVERTED SURCHARGE errors. The #66a has a dramatic surcharge shift. VF, NH, tiny spot of surcharge offset on gum of each ..... 90.00+

## RUSSIA:

3270. ★ 42-4, 49-51, F-VF ..... 86.25  
 3271. ☒ 47, Tied by Kaluga 14 Nov 1913 CDS on front of Red Cross colour illustrated postcard to Toronto. Card depicts a youth selling items to 4 soldiers. F-VF. .... Est 65.00+

3272. ☒ 56 (Strip of 5), Tied by Novorossiysk 1897 CDS's on back of cover to Robert College in CONSTANTINOPLE. F, slightly reduced. Interesting cover ..... Est 45.00+

3273. ☒ 80, Tied by Petrograd 13 Nov 1911 CDS on illustrated Reg'd commercial cover to Jakobstad Finland (rec b/s). Has corner card for Juruz Borman with 2 diff Royal crests (one with Russian double-headed eagle). F, some edge flaws ..... Est 50.00+

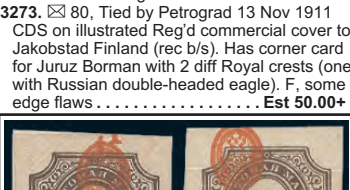

3274. ★ 131, Specialized coll of 1 Ruble imperforates. All with various types of DOUBLE CENTRES, SHIFTED CENTRES, MISPLACED "1's, offset, etc. VF, NH. A nice lot for the specialist (8). .... Est 300.00+

3275. ☒ 131, Block of 6 with MAJOR PRINTING SHIFT of GROUNDWORK towards UR. F-VF, NH. .... Est 65.00+

3276. ☒ 131d, One Ruble Imperf Gutter Block with the GROUNDWORK DOUBLED. VF, NH, some creases in the gutter between the stamps. Dramatic & scarce error 600.00+

3277. ☒ 186 (15), Tied on back of Reg'd cover from Kiev to Berlin 17 Feb 1922. F, some creasing. Eye-catching franking. Est 75.00+

3278. ☒ 237a, Block of 9 with the centre stamp having the 70R cliché error. F-VF, NH ..... 46.00+

3279. ★ 640-6, F-VF, VLH. .... 86.75  
 3280. ★ 1104-20, F-VF ..... 60.00

3281. ★ 1306, 1343-7, VF, LH ..... 151.00  
 3282. ★ 1320-2, 1352-4, 1447-8, 1536, F-VF ..... 128.00

3283. ★ 1508-9, VF, NH ..... 100.00  
 3284. SS★ 1767a (with 1962 overprint). F-VF, NH ..... 75.00

3285. SS★ 1767a, Arctic. VF. .... 50.00  
 3286. SS★ 1943a, 2002a, VF, NH ..... 85.00+

3287. ○ 2578, Two Yuri Gagarin IMPERF sheets of 20 each. One has the normal violet label - the other has an unlisted BLUE LABEL. VF. Cat \$1200+ ..... Est 50.00+

3288. SS★ 6208a-9a, 6239a, 6244a, 6247b, 6268a-b, 6443a, VF, NH ..... 112.00

3289. ○ N13 (Pair), N16 (Block), Finnish Occupation of Russia issues from 1919. VF 90.00

3290. ☒ Unused postcard circa 1905 depicting a barricaded Moscow street during the revolution. Thousands of workers joined an armed rebellion against the Imperial Gov't. They were fighting for better social conditions, etc. F ..... Est 75.00+

3291. ☒ Unused b/w photo postcard circa 1920 printed in Paris by the ANTI-BOLSHEVIK LEAGUE. Depicts CZAR NICHOLAS & his son ALEXEI (who had hemophilia) on a sailing yacht. F. .... Est 75.00+

3292. ☒ Stampless triangular folded WWII censored Soldier's Letter to Czechoslovakia dated Christmas day 1944, with next day CDS. F. Fascinating ..... Est 65.00+

3293. ☒ Stampless triangular folded WWII censored Soldier's Letter to Czechoslovakia written Christmas Day 1944, with next day CDS. F. .... Est 65.00+

## RUSSIA (CHINA):

3294. ☒ 6 (2), Also China #'s 112 (4), 113 (3). Tied on front & reverse of a Reg'd commercial cover from Hankow 10 May 1903 to Herborn, Germany. Travelled via Chinese PO & Russian PO Shanghai, Port Arthur, Moscow. Chinese stamps only valid within China therefore Russian issues were used for a Foreign destination. Commercial Reg'd covers such as this are of the utmost rarity. F, minor cover flaws. A write-up on this cover accompanies. See photo above. .... Est 2,000.00+

## RYUKYU ISLANDS:

3295. ☒ 29, Block tied by fancy red 1 Oct 1953 cancel on each FDC to USA. F-VF Est 35.00+

3296. ☒ 44-53, Provisional set tied on 2 each FDC's by Naha 16 Sept 1958 CDS's. VF, unaddr. Gorgeous! (2 covers). .... Est 50.00+

3297. ★ 91S, Margin single with SPECIMEN overprint. VF, NH. Scarce ..... 200.00

## SAAR:

3298. ★ 100-16, VG-VF. .... 138.30

3299. ☒ 119 (Pair), 135, Tied on each GRAF ZEPPELIN Polar Flight 1931 cover to USA. Scarce cover. See photo above ..... Est 500.00+

3300. ★ 120-35, F-VF (#135 minor TS on gum) ..... 68.50

3301. ☒ 124, 134, C1, C4, Tied on each GRAF ZEPPELIN June 1934 Third South America (Argentina Flight) cover add to Parama / Curitiba, Brazil. F. An attractive cover! ..... Est 200.00+

3302. ☒ 131-2, 133 (Strip of 3), 134 (Pair), Tied on each GRAF ZEPPELIN July 1930 Rheinland Flight cover add to Osnabruck via Koblenz. F, some minor soiling. See photo above ..... Est 250.00+

3303. ○ 155-74, F-VF ..... 97.35  
 3304. ★ 226, C12, VF, NH ..... 175.00

3305. ○ 232-45, F-VF ..... 73.45  
 3306. ○ 263-82, F-VF ..... 62.40  
 3307. ○ B26-8, VF ..... 142.50

3308. ○ B65-6, VF ..... 210.00  
 3309. ○ B76, B91, B96-8, VF. .... 158.50

3310. ★ C1-4, CB1, VF (C2 is NH) ..... 81.00  
 3311. ★ C1-8, F-VF ..... 86.00  
 3312. ★ C12, VF, NH ..... 140.00

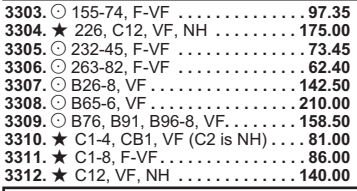

3313. SS★ CB1a, Scarce FLOOD RELIEF souvenir sheet. VF, NH ..... 800.00

## SABAH:

3314. ★ 1-30, F-VF, some NH. .... 86.05

## ST. HELENA:

3315. ★ 29, F, NG ..... 120.00  
 3316. ★ 50-5, F-VF ..... 137.30  
 3317. ○ 75, VF, neat CDS ..... 55.00

3318. ○ 79, CLEFT ROCK variety, well centered, VF, light cancel (SG #97c) ..... Est 100.00+

3319. ★ 83, Coll of three diff varieties incl BROKEN MAINMAST, TORN FLAG & CLEFT ROCK. F-VF (SG #'s 101a, 101b, 101c, Cat £370). .... Est 275.00+



3320. ★ 95-9, Cpl KGV set up to One Pound, superior centering, pristine fresh colours. VF, mostly LH. .... 596.50

3321. ★ 101-8, F-VF ..... 72.55



3322. ★ 101-10, Cpl Centenary set to 10 Shilling. Fresh colours, F-VF ..... 472.55

3323. ★ 118-27, KGV set to 10Sh. F-VF, LH ..... 101.45

3324. ★ 140-52, F-VF ..... 92.55  
 3325. ★ 140-52, F-VF, NH ..... 92.55

3326. ★ 159-72, F-VF ..... 73.10  
 3327. ★ 159-72, VF, NH ..... 73.10

3328. ★ 172, QE £1, VF, NH ..... Est 25.00+  
 3329. ★ 176/181, Cpl 1962 4Sh6d Booklet. VF, NH (SG #SB1, Cat £55) ..... Est 35.00+

3330. ★ 599-635, VF, NH ..... 88.10  
 3331. ★ 712-31, 733-4, 736-43, VF, NH. 86.85  
 3332. ★ 716-27, Ship set to £5. VF, NH. .... Est 50.00+

3333. ★ 824-35, Flowers to £5, VF, NH 44.70  
 3334. ★ 824-41, VF, NH ..... 54.70  
 3335. ★ 884-92, 894-901, VF, NH. .... 56.00  
 3336. ★ 937-45, 948-63, VF, NH. .... 78.30  
 3337. ★ 948-63, VF, NH ..... 56.30

## ST. KITTS:

3338. ★ Scott unlisted set of 3 diff High Values from 2005 issued for the Silver Jubilee of Independence. All are High Values incl \$25, \$30 & \$50 stamps. The designs are similar to #714-16 but no where to be found in Scott. VF, NH. .... Est 100.00+

## ST. KITTS-NEVIS:

3339. ★ 79-90, F-VF ..... 178.25  
 3340. ★ 86-8, KGV High values. F-VF. 83.00  
 3341. ★ 120-34, F-VF ..... 67.70

## ST. LUCIA:

3342. ★ 33a, F-VF ..... 50.00  
 3343. ★ 43-8, Cpl KE set with "SPECIMEN" overprints. F-VF (SG £120). .... Est 100.00+

3344. ★ 49, Black "SPECIMEN" overprint along with violet "ULTRAMAR" h/s. VF, NG ..... Est 75.00+



3345. ★ 50/63, Nine KE issues to 5 Sh all with black "SPECIMEN" overprints. Fresh colours, F-VF. This is the cpl Gibbons listed set of Specimens (SG £325) .. Est 275.00+

3346. ★ 95-106, KGV set to 10Sh. F-VF ..... Est 110.00+

3347. ★ 106, KGV 10 Shilling. VF, LH. .... Est 75.00+

3348. ★ 504-15, 507a-15a, F-VF, NH. .... 54.15  
 3349. ★ 747-61, 876-9, Military Uniform sets to \$15 & \$20. VF, NH. .... 58.50

3350. SS★ (832), \$6 QE 60th Birthday issue in unlisted souvenir sheet. VF, NH Est 75.00+

3351. ★ 953-64, 1046-60, Two diff sets up to \$25. VF, NH. .... 83.10+

3352. ★ 1211-40, VF, NH ..... 66.00  
 3353. ★ O1-39, Cpl coll of Officials. VF, NH ..... 85.55

3354. SS★ Scott unlisted \$6 souvenir sheet of QE's 60th Birthday issue. Like #832 but no souvenir sheet in the catalogue. Probably a Trial Print. VF, NH ..... Est 75.00+

## ST. PIERRE AND MIQUELON:

3355. ☒ 85-6, 91, 96, Tied by 26 April 1926 CDS's on Reg'd cover with 30¢ Provisional franking, addr to France. VF ..... Est 110.00+

3356. ☒ 241, 243, 245, Neatly tied by 19 Mar 1942 CDS's on Reg'd censored cover to Ottawa (rec b/s). Has Halifax transit b/s. VF ..... Est 175.00+

3357. ☒ 376, LL Imperf corner block with plate number imprint in selvage. VF, NH ..... Est 90.00+

3358. ☒ 389-92, Blocks. VF, NH ..... 73.00

3359. ★ C35-6, Sheet corner set of IMPERFORATES. Large margins, XF, NH ..... Est 100.00+

3360. ★ C39, Imperforate Pair. Unlisted in Scott. VF, NH ..... Est 75.00+

3361. ★ C44-6, VF, VLH ..... 124.00

## ST. THOMAS AND PRINCE ISLANDS:

3362. SS★ 519, 540, 572, 577, VF, NH 52.50  
 3363. ★ 647-50, Cpl set of 8 diff Presentation Cards of World Cup Soccer Championship. Scott unlisted. VF. Retail \$100. .... Est 40.00+

3364. SS★ 1686-95, Cpl set of 10 diff souvenir sheets. Each depicts a diff USA President & other notable people / events during his time in office. VF, NH. .... 110.00

3365. ★ Cpl 1977 UPU set of 14 stamps with red overprints (see footnote after Scott #463). VF. .... 125.00

## ST. VINCENT:

3366. ☒ Stampless cover with St. Vincent 8 Ju 1849 b/s addr to London. Has m/s "P Packet". VF, centre fold. .... Est 150.00+



3367. ★ 6, Bright fresh colour, F, VLH 300.00

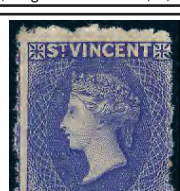

3368. ★ 27, Scarce Four Pence with marvelous colour, F, OG. Has 1989 BPA Certificate ..... 1,350.00



3369. ★ 29, Scarce Five Shilling Seal of the Colony. F+, large part OG. Has 1979 APS Certificate. A RARELY OFFERED STAMP ..... 1,275.00

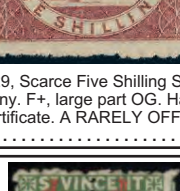

3370. ★ 31a, Scarce unsevered surcharged pair, rich colour, fresh, F+, OG. .... 525.00

3371. ★ 48, F. .... 100.00  
 3372. ★ 118-31, Cpl KGV set to £1. The top two values are lovely corner margin singles. Rich colours, VG-VF ..... 163.05

3373. ★ 186-97, F-VF ..... 44.00  
 3374. ★ 649, Imperforate Pair with INVERTED CENTRES. VF, NH. .... Est 50.00+

3375. ★ 1746-60, VF, NH ..... 70.75

## ST. VINCENT GRENADINES (UNION IS):

3376. ☒ 1-6, Kings & Queens issue in IMPERFORATE BLOCKS (Scott unlisted). VF, NH. .... Est 45.00+

## SAMOA:

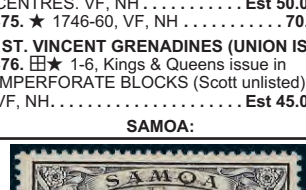

3377. ○ 57-69, Cpl used Kaiser Yacht set to 5 Mark. F-VF, all with neat CDS cancels. .... 795.40



3378. ★ 69, Kaiser Yacht 5 Mark with "SPECIMEN" overprint. F-VF appearance, NG, slight thins ..... Est 50.00+

3379. ☒ 133, Block: top pair perf 14x14½, bottom pair 14x13½. F-VF (SG #140b - £34) ..... Est 35.00+

3380. ☒ 136-41, Cpl KGV Victory set all tied by neat Apia 9 May 1922 cancels on cover. VF ..... Est 100.00+

3381. ★ 142-53, 265-74B, 294, Three cpl sets. F-VF, 1st set H, other NH. .... 95.00

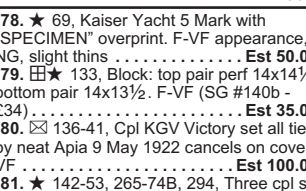

3382. ★ 198-9, High Values, VF (198 NH, 199 VLH). .... 330.00

3383. ★ 203-5, Unlisted IMPERF PAIRS. VF, NH (204 one stamp with a light crease). Seldom seen items ..... Est 250.00+

## SAN MARINO:

3384. ☒ 44, 47, 49, 55, C1-2, Tied by San Marino May 1938 CDS's on colour cachet Propaganda cover to Beyreuth, Germany. Has violet boxed Fasces illustrated "FUHRER DVX 3-9 May 1938" h/s. Cachet depicts linked maps of Nazi Germany & Fascist Italy. VF. See photo on Page 54 ..... Est 200.00+

3385. ☒ 98, 147, C1, Nice 3-colour franking tied by San Marino 22 Aug 1939 CDS's on KONIGSBERG GRAF ZEPPELIN flight postcard. Also franked with Germany #C80 tied by Rhein Main cancel. Has proper red Zepplin cachet & red 3-line forwarding h/s. The postcard has signed photo of an officer on the 4reverse. VF. See photo on Page 54. .... Est 400.00+

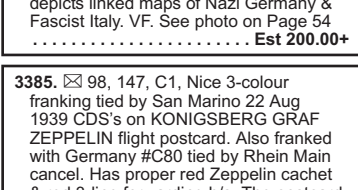

3386. ★ C63-71, Fresh Airmail set, F-VF, NH ..... Est 250.00+

## SARAWAK:



3387. ★ 8-20, Sir Charles Johnson Brooke set up to 50¢. F-VF. .... 626.50



3388. ○ 50-70, Cpl Brooke set to \$1. F-VF ..... 344.00

3389. ★ 94-108, F-VF ..... 1



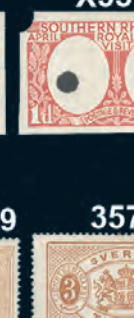
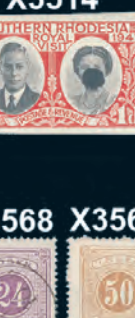
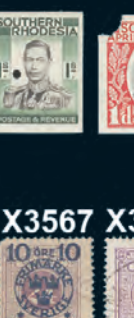
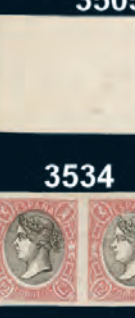
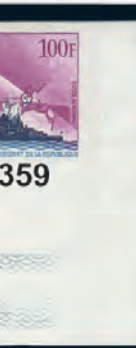
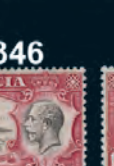
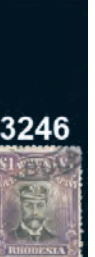
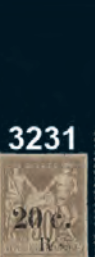
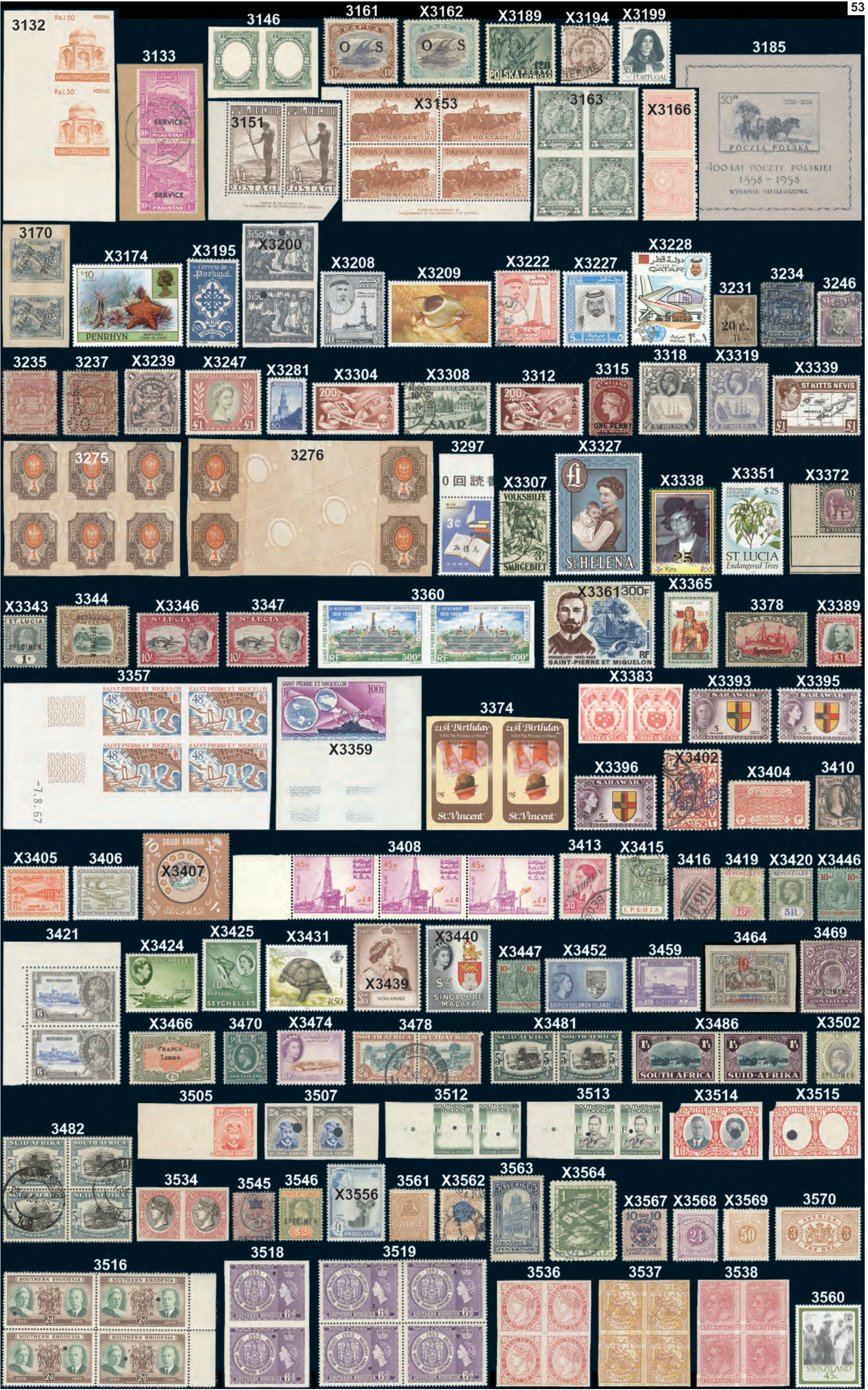





LOT 3384



LOT 3385



LOT 3504

SARDINIA:

3399. 10a, Pair neatly tied by one of two Miletto (Catania) 26 Sept 1862 CDS's on folded cover to Catanzaro (next day rec b/s). F-VF. A very rare use of Sardinia stamps outside Sardinia. Pencil signed by Cardillo with his 2018 'SPC' Certificate noting that this is the only such usage he has seen franked with a pair of the 5c stamp. . . . Est 600.00+

SAUDI ARABIA:

3400. 5-6, F-VF, NH . . . . . 87.50  
 3401. 5-6, F-VF, NG . . . . . 80.00  
 3402. 40, 44, Also 44 used. F . . . . . 130.00  
 3403. 64, F . . . . . 70.00  
 3404. 72-3, F-VF, NG . . . . . 90.00  
 3405. 290-92, 294-304, F-VF (295 is NH) . . . . . 265.00  
 3406. (P91)341, Scarce 200p Oil Plant. F-VF, part gum . . . . . 525.00  
 3407. 621-38, F-VF . . . . . 102.70  
 3408. 739, Sheet margin horiz strip of 4. The 2 left stamps both show a DOUBLE impression of the violet colour (the far left stamp is very dramatic). F, NH. Scarce . . . . . Est 150.00+  
 3409. 05, VF . . . . . 60.00

SAXONY:

3410. 5, Kiss print resulting in all-over DOUBLING OF DESIGN. F-VF. A very interesting & unusual item . . . . . Est 175.00+

SENEGAL:

3411. 9-12, VG-F . . . . . 52.00

SERBIA:

3412. 49-50, F . . . . . 95.00

3413. 2N30, Scarce 30d. VF . . . . . 1,000.00



3414. 2NC1-10, Cpl Occupation Airmail set. VG-VF, neat CDS cancels. Scarce. 3,150.00

3415. 2NJ9-15, Also 2N01, F-VF . . . . . 247.40

SEYCHELLES:

3416. A26, Mauritius #46 with SON grid "B64" cancel. F, nibbed perf. . . . . 350.00  
 3417. 31, Two stamps each with interesting surcharge varieties. One with BROKEN 'N' in 'CENTS'; the other over-inked with extra dots & dash. Also #34a with narrow '0' in '30' variety. F-VF (3) . . . . . Est 50.00+  
 3418. 38-48, KE set to 2.25. F-VF . . . . . 160.75  
 3419. 68, KGV 18c used single showing the elusive SPLIT "A" variety on the right "POSTAGE". F-VF, small flt (SG #76a, Cat £425) . . . . . Est 200.00+  
 3420. 111-14, KGV High Values to 5R. F-VF . . . . . 187.50  
 3421. 118, UL corner vert pair of the 6c Silver Jubilee. The lower stamp has the SHORT EXTRA FLAGSTAFF variety. Fresh, VF, NH (SG #128b, Cat £251) . . . . . Est 250.00+  
 3422. 125-48, KGV set to the 5 Rupees. F-VF . . . . . 367.90  
 3423. 137-8, F-VF . . . . . 60.00  
 3424. 142, 144, F-VF, VLH . . . . . 142.50  
 3425. 173-90, QE set to 10R. F-VF . . . . . 92.05  
 3426. 198-212, QE set to the 10 Rupees. VF . . . . . 72.30  
 3427. 198-212, QE set to the 10 Rupees. VF, NH . . . . . 72.30+  
 3428. 299-304, 304a, Birds. VF, NH . . . . . 57.75  
 3429. SS # 609a, 709 (Aviation mini pane of 10). VF, NH . . . . . 68.00  
 3430. 692-707, 709-15, VF, NH . . . . . 89.90  
 3431. 719-28, 730-52, VF, NH . . . . . 122.85  
 3432. 711-8, In matching LL Plate #1 Blocks. VF, NH . . . . . 74.40

SIERRA LEONE:

3433. 173-85, KGV set to the £1. F-VF, LH . . . . . 79.10  
 3434. 195-207, VF . . . . . 65.35  
 3435. 464, Six Progressive Imperf Colour Proofs in Centre Gutter Blocks; Also #471 similar set of 6 in vert pairs. VF, NH, vert bends in gutters (36 stamps). . . . . Est 45.00+  
 3436. SS # 1167-71, Mars souvenir sheets. VF, NH . . . . . 70.00  
 3437. Interesting coll of 8 diff postcards, circa 1910. Incl Thatching a house, Wilberforce Street Freetown, Mafulmoo Village, Regent Road, King Tom Bridge, Grammar School, etc. F . . . . . Est 90.00+  
 3438. Coll of 7 diff early unused postcards per 1915 (with 4 diff postcard makers). Incl villages, buildings, medicine man, rice beating, etc. F. Seldom offered. . . . . Est 90.00+

SINGAPORE:

3439. 21-2, KGV Silver Wedding. F-VF, LH . . . . . 116.00  
 3440. 28-42, QE set to \$5. F-VF . . . . . 156.40  
 3441. 62-9, 76, F-VF . . . . . 77.40  
 3442. 101-6, F-VF . . . . . 94.50  
 3443. SS # 115a, 141a, VF, NH, a few trivial bends . . . . . 175.00  
 3444. 144-9, F-VF . . . . . 50.50

SOLOMON ISLANDS:

3445. 7, One Shilling. VG-F . . . . . 90.00  
 3446. 36-40, KGV High Values up to 10Sh, F-VF . . . . . 172.25  
 3447. 39-40, KGV 5Sh & 10Sh High Values. F-VF . . . . . 130.00  
 3448. 52-5, KGV High Values up to 5Sh. F-VF . . . . . 79.75

3449. 67-79, F-VF . . . . . 55.35  
 3450. 67-79, F-VF . . . . . 58.00  
 3451. 89-105, F-VF, LH . . . . . 110.45  
 3452. 89-105, F-VF, NH . . . . . 110.45  
 3453. 89-105, VF . . . . . 110.45  
 3454. 345, WATERMARK INVERTED variety. VF, NH . . . . . Est 40.00+  
 3455. 1044-7, In sheets of 4 horiz pairs. VF, NH . . . . . 90.00  
 3456. 1062-9, 1070-83, VF . . . . . 51.20  
 3457. 1100-4, In sheets of 8. Plus #1105. VF, NH . . . . . 87.00  
 3458. 1137-40, In sheets of 8. Plus #1141. VF, NH . . . . . 87.50

SOMALIA:

3459. 146, Scarce perf 12. F, HH . . . . . 375.00  
 3460. 164-9, C1-6, F-VF . . . . . 55.50  
 3461. 242, C68-9, VF, NH . . . . . 88.00

SOMALI COAST:

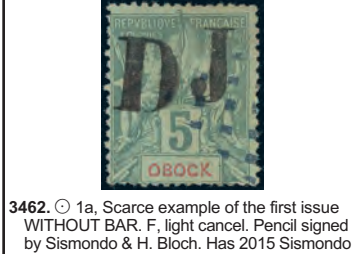

3462. 1a, Scarce example of the first issue WITHOUT BAR. F, light cancel. Pencil signed by Sismondo & H. Bloch. Has 2015 Sismondo Certificate. A rarely seen stamp . . . . . 800.00+

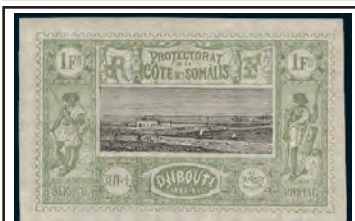

3463. 6-18, All with large margins, VF . . . . . 288.00

3464. 31b, Partial DOUBLING of "10" variety. F (Cat \$325 for full doubling). . . . . Est 100.00+



3465. 177, UL corner block of 10 Fr High Value with a dramatic CENTRE OMITTED variety. VF, NH. Has 2019 Roumet Certificate. Yvert #168a Cat 2,600 Euro. . . . . Est 1,300.00+

3466. 183-93, F-VF . . . . . 82.50  
 3467. C20, VF, NH . . . . . 60.00  
 3468. C42-8, VF, NH . . . . . 76.50

SOMALILAND:

3469. 37, KE 2 Rupee with "SPECIMEN" overprint. F-VF, LH . . . . . Est 60.00+  
 3470. 51, INVERTED WATERMARK, F (SG #60w, Cat £65). . . . . Est 50.00+  
 3471. 92-107, F-VF . . . . . 88.35  
 3472. 108a, KGV Block Perf 13.5. F-VF, NH . . . . . 92.00  
 3473. 116-26, F-VF, NH . . . . . 55.95+  
 3474. 128-39, F-VF . . . . . 139.15  
 3475. 136-8, QE high values. F-VF, LH 86.50



3476. 04, F. Scarce . . . . . 450.00

SOUTH AFRICA:

3477. 5, C3, Tied by Port Elizabeth 26 Mar 1925 CDS's on flown cover from First So. Africa Airmail Service in operation (from March-June 1925). Addr to Canada. F . . . . . Est 65.00+  
 3478. 30, F-VF, some creases in right stamp . . . . . 400.00  
 3479. 31a, 31b, F-VF . . . . . 70.00  
 3480. 40, Vertical pair. VF . . . . . 140.00  
 3481. 64, 64C, F-VF . . . . . 102.50  
 3482. 65, Block with neat Johannesburg 28 Ap 1954 CDS's. VF . . . . . 170.00  
 3483. 79-80, B1-8, Tied by special Cape Town / Johannesburg 1938-39 cancels on 2 large size full front each FDC's to Johannesburg (one is Reg'd). F (2 covers). . . . . Est 75.00+  
 3484. 81-97, F-VF . . . . . 110.10  
 3485. 92a, Tied by Durban 15 Feb 1943 machine cancel on WWII cover to NZ. Has violet 2-line Damaged By Sea Water h/s's on front & reverse. From an unidentified vessel. Shows obvious water/salvage damage. . . . . Est 90.00+

3486. B1-11, F-VF, NH . . . . . 180.00  
 3487. B5-11, F-VF . . . . . 136.50  
 3488. J30-3, F-VF . . . . . 90.00  
 3489. J45, Used block. VF . . . . . 64.00  
 3490. O12, Vert pair with major misplacement of overprint. VF, NH, light crease . . . . . Est 35.00+  
 3491. O12, Vert block of 5 with ovt mis-placed on all 5 stamps in diff positions. F-VF, light crease & slight separation. . . . . Est 65.00+  
 3492. O14d (Vert Pair), O14f (Horiz Pair), Period after "OFFISIEEL" varieties. F-VF, NH . . . . . 85.00  
 3493. O18, LR corner Pair with interesting unlisted "SPLIT TREE" variety on Afrikaans stamp. F, NH . . . . . Est 50.00+  
 3494. O18f, Pair with Period after "OFFISIEEL" (on left stamp). VF, NH, light crease . . . . . 75.00  
 3495. O20, Block, F, NH, light separation at top . . . . . 160.00  
 3496. Unused b/w postcard (from Belgium) paying tribute to the heroes of the BOER WAR. Incl Generals Botha, De Wet & De La Rey. VF . . . . . Est 65.00+  
 3497. Three One Pence stamps from Cape of Good Hope, Transvaal & South Africa all tied by Johannesburg 29 Jan 1929 CDS's on cover to Oklahoma. Entering the US mails with a 5c Airmail stamp (#C11) tied by New York 27 Feb duplex. F. Scarce combo franking on early airmail cover. . . . . Est 275.00+  
 3498. Duplicated acccum of singles, multiples & cpl booklet panes, 1947-58. Incl items for the Blind, TB, Crippled Children, etc. Approx 16 diff but over 200 items. F-VF, NH . . . . . Est 35.00+

SOUTH AUSTRALIA:

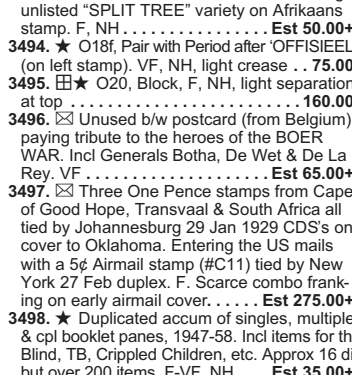

3499. 5a, Very rare unused QV One Penny yellow green. VF appearance, four full margins, sealed tear. Scarce classic stamp. Has 2008 APS Certificate. Cat \$9,000 Est 1,400.00

3508. 25a, Tied on Reg'd Southern Rhodesia to Nyasaland 9 Mar 1943 FFC addr to Blantyre. F-VF . . . . . Est 50.00+  
 3509. 31-2, Blocks. F-VF, NH . . . . . 88.00+  
 3510. 31-37a, 37b. F-VF . . . . . 48.75  
 3511. 37A (3), 43, 47, Tied by Salisbury 1939 cancels on airmail cover to TRIESTE ITALY (rec b/s). Has large "PASSED BY CENSOR". F, bit roughly opened at top . . . . . Est 60.00+  
 3512. 50, Left margin horiz IMPERF PROGRESSIVE PLATE PROOF PAIR in green on gummed paper, with centre missing. VF, has printer's security punch holes, light creasing. Scarce . . . . . Est 200.00+  
 3513. 50, Left margin horiz IMPERF PLATE PROOF PAIR on gummed paper. VF, NH. Scarce . . . . . Est 200.00+  
 3514. 65-6, Royal Visit 1947 imperf gummed PLATE PROOF set. VF, NH, printer's security punch holes. Scarce . . . . . Est 150.00+  
 3515. 65-6, Royal Visit 1947 IMPERF PROGRESSIVE PLATE PROOF set (without centre vignettes). VF, NH, printer's security punch holes. Scarce . . . . . Est 200.00+  
 3516. 73, Right margin Printer's File Copy Block. VF, NH, security punch holes. Nice . . . . . Est 75.00+



3517. 74-8, Cpl set of IMPERF PROOFS of VIGNETTES only in colours of issue on gummed paper. VF, NH, printer's security punch holes except #78. Attractive & scarce (5 diff) . . . . . Est 250.00+

3518. 79, Vert IMPERF PLATE PROOF PAIR on gummed paper. VF, NH, printer's security punch holes. Scarce . . . . . Est 125.00+  
 3519. 79, PRINTER'S ARCHIVE BLOCK on gummed paper. VF, NH, printer's security punch holes. Scarce . . . . . Est 100.00+  
 3520. 81-94, F-VF . . . . . 98.00  
 3521. KGV 3Sh Admiral Revenue tied by Bulawayo 25 Jan 1925 h/s on signed 1-page legal document for Succession Duty. F. . . . . Est 50.00+  
 3522. Stampless WWII On Active Service cover from Umtali 15 July 1941 to Canada. Has violet oval PARK RIVER TRAINING CAMP SOUTHERN RHODESIA h/s (very early date). Has violet triangular S. Rhodesia Censor h/s & tape Censor at top. F, minor edge flaws . . . . . Est 75.00+

SOUTH GEORGIA:

3523. 26-30, High Values. F-VF, NH. 57.40

SOUTH WEST AFRICA:

3524. 249-60, F-VF . . . . . 60.90  
 3525. B1-11, C3-4, J86-90, F-VF, some NH . . . . . 275.00  
 3526. B5-8, F, NH . . . . . 109.00  
 3527. B9-11, VF . . . . . 69.00  
 3528. C5, Tied on airmail FFC Windhoek 1 Aug 1931 to Grootfontein (b/s). VF Est 50.00+  
 3529. C6, Tied on airmail cover from Windhoek 1 Aug 1931 to Grootfontein (rec b/s). VF . . . . . Est 125.00+  
 3530. J27, J34, O12, Blocks. F-VF. 98.00  
 3531. O18, Margin block of 8. F-VF, NH . . . . . 56.00

SPAIN:

3532. Stampless Trans-Atlantic cover dated Malaga 7 July 1849 to Boston, aboard barque "La Marline". Has "NEW YORK / SHIP / AUG 21 / 7cts" red CDS. F-VF . . . . . Est 75.00+  
 3533. Stampless folded Trans-Atlantic ship letter with Valencia 20 Apr 1860 CDS to Kingston, Mass. Has red London / Paid transit, New York Packet transit & large illustrated seal h/s of "Consulate of the United States of America, Valencia" on reverse. Signed by the Consul P. Hanson. Interesting contents re shipping. F-VF . . . . . Est 85.00+  
 3534. 69, Imperf PROOF PAIR in black & rose. VF, NG . . . . . Est 40.00+  
 3535. 90 (2 Pairs), Tied by Seville Jan 1868 CDS's on 2 diff partial covers to Haida, Austria b/s. Have Madrid & Verviers / Coeln transits. F . . . . . Est 50.00+  
 3536. 97, Imperf Trial colour Plate Proof block in rose. VF, light crease in centre margin . . . . . Est 70.00+  
 3537. 205, Imperf Plate Proof block in red brown with a second impression in yellow over top. VF, NH, natural gum creases. Est 75.00+  
 3538. 244, Imperf Plate Proof block with DOUBLE IMPRESSION. VF . . . . . Est 80.00+  
 3539. 342-4, C4 (8-1 damaged), C5, Tied on each Reg'd GRAF ZEPPELIN First Europe Pan-American Round Flight cover May 1930 Spain to Lakehurst leg addr to Newark, NJ. Has brown photo illustration of the airship. VF. Attractive . . . . . Est 135.00+  
 3540. 429, C35-6, C45, C49, All with red "MUESTRA" (Specimen) overprints. F-VF, NG . . . . . Est 45.00+



3541. B64-73, Cpl Coronation Anniversary set. Fresh colours. VF, NH, several with guarantee b/s's . . . . . 1,300.00



3542. B64-73, Complete Coronation Anniversary set in mint blocks. Fresh colours, F-VF, NH . . . . . 5,200.00



3543. C97, VF, NH, has expertization mark on reverse. . . . . 450.00

3544. Marginal imperf block of 16 of 19th Century King Alfonso 15c Telegraph stamp with a spectacular DOUBLE PRINT error. VF, NG, minor stains . . . . . Est 90.00+

STRAITS SETTLEMENTS:

3545. 8, Shifted overprint variety, showing at bottom & a bit at top. VG-F . . . . . 110.00  
 3546. 126, KE \$2 with "SPECIMEN" overprint. VF . . . . . Est 100.00+  
 3547. 171-2, Tied by \$5 & \$25 red revenue h/s's on 7-page Mortgage Indenture dated Penang 10 Sept 1936. VF, folded. AN AMAZING LOOKING ITEM! . . . . . Est 75.00+  
 3548. 189, 192, Tied by Penang 6 Oct 1928 CDS on "FIRST SERVICE FROM MALACCA/CONNECTING WITH MARSEILLES/LONDON AIRMAIL." Addr to England. Has pencil notation "Only 40 known." VF . . . . . Est 75.00+  
 3549. 238-49, F-VF . . . . . 146.25  
 3550. 239A, Tied by Singapore 26 Nov 1941 CDS on WWII cover to Canada. Has triangular censor h/s & 2 tape censors. This cover was mailed less than 2 months before the Fall of Singapore to the Japanese. F. . . . . Est 40.00+

SUDAN:

3551. 45, 48, 49 (6), Tied by Port Sudan 7 Jan 1945 bilingual cancels on WWII Censored Reg'd cover to New York. VG-F, slightly reduced. An eye-catching cover! . . . . . Est 45.00+

SURINAM:

3552. 53-8, F-VF (55 is used) . . . . . 154.00  
 3553. B49-52, F-VF . . . . . 64.00



3554. C15-19, Scarce cpl set of Airmail marginal blocks all with numeral / letter imprints in selvage. Uncommonly fresh colours, nice centering. VF, NH. C19 has a 1981 Fried Certificate (NVPH Cat 2,040 Euro) . . . . . 1,535.00+

SWAZILAND:

3555. 23, Block with the LL stamp having the "LIGHTNING CONDUCTOR" variety. VF, NH (SG #24, 24c £183). . . . . Est 150.00+  
 3556. 55-66, QE set to £1. F-VF . . . . . 110.10



3557. 76b, QE 25c on 2Sh6d Type II surcharge at bottom left. Brilliant fresh colours. XF, NH. A RARE SURCHARGE VARIETY (SG #74b, Cat £950) . . . . . Est 750.00+



**3143**

From KAREN HAYESOD Ltd. - קרן היסוד בע"מ  
 HEAD OFFICE  
 JERUSALEM, P. O. B. 383 ת. ירושלים 383

**3147**

REPUBLICA DE PANAMA  
 FORREOS CERTIFICADOS

PAQUEBOT MAIL  
 POSTED AT SEA

**X3148**

M. V. ORANJEMUND  
 PANAMA

Master  
 M.V. "ORANJEMUND"

P. J. DENHARDT,  
 107 BRUSH ROAD,  
 PERTHSAITHS, S.W.  
 2nd FLOOR, AFRICA.

**3167**

AMERICA FAHRT  
 1932

Herrn  
 Heinrich Gerdessen,  
 Berlin-Preussen  
 Alexander

**EIS A RESPOSTA X3203**

“A Aviação Alemã esmagou as importantes fábricas de aeroplanos nas Ilhas Britânicas”  
 SÃO PAULO, MARÇO DE 1941

PRODUÇÃO DE AEROPLANOS BRITÂNICOS  
 MARÇO DE 1941

Produção de aeroplanos na Grã-Bretanha em março de 1941 foi 21 vezes a de março de 1940

**3191**

M. ARCT W WARSZAWIE  
 KOSZARNA I SKŁAD KUT NOWY-SWIAJ 51 - TELEFON N. 4834

Yaroslavl e.

**3192**

RATUJCI DZIECI POLSKIE.  
 SAVE POLISH CHILDREN.

POST KASZUBSKA 698 DOLNY KOSZUB

**3193**

polonia 50

GOVERNMENT OF QATAR

**X3262**

10

17146

**3202**

CRUZ VERDELLA PORTUGUESA  
 PRACA DO COMERCIO - LISBOA

REPUBLICA PORTUGUESA

**X3204**

M. ARCT W WARSZAWIE

Yaroslavl e.

**3205**

ЖОРЖЪ БОРМАНЪ  
 С-ПЕТЕРБУРГЪ, АНГЛИЯ 1000, 18

Господемъ  
 Я. Смирновъ и Ко.,  
 Якобсгоде, Финл.

**X3213**

قطر  
 دولة قطر  
 GOVERNMENT OF QATAR

**3263**

POSTA ROMANA

**X3225**

QATAR  
 قطر  
 JAPAN WORLD EXPOSITION

**3271**

ЖОРЖЪ БОРМАНЪ  
 С-ПЕТЕРБУРГЪ, АНГЛИЯ 1000, 18

Господемъ  
 Я. Смирновъ и Ко.,  
 Якобсгоде, Финл.

**3273**

ЖОРЖЪ БОРМАНЪ  
 С-ПЕТЕРБУРГЪ, АНГЛИЯ 1000, 18

Господемъ  
 Я. Смирновъ и Ко.,  
 Якобсгоде, Финл.

**3277**

QATAR  
 قطر

**3291**

17146

**3293**

Съобщение на  
 Своя Озвончване-Звонки  
 Яордан и Чили  
 1. Своя Озвончване на 25 юни 2004  
 Яордан и Чили

**3290**

QATAR  
 قطر

**3301**

Mit Luftschiff Graf Zeppelin  
 Brucksache

Herrn  
 H. Schneiker  
 Caixa Postal 294  
 Curitiba - Parana  
 Brasilien

**3292**

Волинская область  
 Луцкий район  
 с/с Озераны Чесме  
 Дражин Евгений Владимирович  
 с. Сахарово 1/4 35  
 Удети 280  
 Дрозды И.И.

**X3364**

Saluting the Coming Exploration of Mars

**3350**

60th Birthday  
 of Her Majesty  
 QUEEN ELIZABETH II

**3355**

M. ARCT W WARSZAWIE

Yaroslavl e.

**3356**

D. A. Macdonald, Esq.,  
 65 MacLaren Street,  
 Ottawa, Ontario,  
 Canada.

REGISTERED.  
 PASSED BY CENSOR DE/107

**3380**

Saluting the Coming Exploration of Mars

**X3436**

Saluting the Coming Exploration of Mars

**3626**

100th ANNIVERSARY  
 OF THE AUTOMOBILE

TANZANIA

**3366**

M. ARCT W WARSZAWIE

Yaroslavl e.

**3477**

AIR MAIL  
 3631, 7A Street W

**3496**

MONUMENT  
 108A ELOFF STREET  
 JOHANNESBURG

**X3483**

MONUMENT  
 108A ELOFF STREET  
 JOHANNESBURG

**X3443**

SINGAPORE  
 FESTIVALS

**X3437**

M. ARCT W WARSZAWIE

Yaroslavl e.

**X3438**

M. ARCT W WARSZAWIE

Yaroslavl e.

**3485**

DAVIDSON'S PATENT  
 SAFETY CYCLES

**3497**

BY U.S. AIRMAIL FROM NEW YORK TO HEARNS AIRPORT.

Mr. J. S. B. Andrews,  
 2305 South Quannah St.,  
 WEST TULSA, Oklahoma,  
 United States of America.

By U.S. airmail from New York  
 to nearest airport.

**3497**

BY U.S. AIRMAIL FROM NEW YORK TO HEARNS AIRPORT.

Mr. J. S. B. Andrews,  
 2305 South Quannah St.,  
 WEST TULSA, Oklahoma,  
 United States of America.

By U.S. airmail from New York  
 to nearest airport.

**3508**

BY AIR MAIL  
 PAR AVION

RYASALAN J

M. LA Wyndham

**3500**

Manager  
 Lead Cycle  
 Chicago  
 U.S.A.

**3501**

COMMONWEALTH OF AUSTRALIA  
 LETTER CARD

Master G. D. Delguy  
 A. Wagenaar  
 Witte Brug  
 Den Haag  
 Holland

**3522**

OPENED BY CENSOR  
 On Victoria Island

Mr. Frank  
 27 Orchard Road  
 Singapore

**3528**

BY AIR MAIL  
 PER LUGPOS

A. H. Miller Esq.,  
 Poste Restante,  
 GROUPEMIS,  
 South West Africa.

**3529**

BY AIR MAIL  
 PER LUGPOS

A. H. Miller Esq.,  
 Poste Restante,  
 GROUPEMIS,  
 SOUTH WEST AFRICA.

**3511**

BY AIR MAIL  
 PAR AVION

RYASALAN J

M. LA Wyndham

**3533**

BY AIR MAIL  
 PAR AVION

RYASALAN J

M. LA Wyndham

**3532**

BY AIR MAIL  
 PAR AVION

RYASALAN J

M. LA Wyndham

**X3535**

RYASALAN J

M. LA Wyndham

**3539**

RYASALAN J

M. LA Wyndham

**3548**

BY AIR MAIL  
 PAR AVION

RYASALAN J

M. LA Wyndham

**3550**

BY AIR MAIL  
 PAR AVION

RYASALAN J

M. LA Wyndham

**3599**

BY AIR MAIL  
 PAR AVION

RYASALAN J

M. LA Wyndham



LOT 3574



SWAZILAND Continued

- 3558. ★ 92-107, F-VF, NH ..... 57.85
  - 3559. ★ 405, "WWF" issue. VF, NH ..... 105.00
  - 3560. ★ 492, Major shift of the BLACK COLOUR resulting in blurring/double images. VF, NH. .... Est 50.00+
- SWEDEN:
- 3561. ★ 13, VG-F, HH. .... 275.00
  - 3562. ○ 41-4, 44a, 45-9, F-VF. .... 164.50
  - 3563. ★ 66, Scarce 5 Kr Post Office. VF, OG ..... 240.00
  - 3564. ○ 216-25, F-VF ..... 477.50



3565. ★ 229, Nicely centered block of the scarce 5 Kronor, with vert centre line. Fresh, F-VF, NH ..... 1,000.00+

- 3566. ☒ 254-5, 262, Tied on each Reg'd HINDENBURG May 1936 First North America Flight postcard, addr to New York. F-VF. .... Est 200.00+
- 3567. ○ B12-20, VG-VF. .... 246.00
- 3568. ○ J2-4, J6-7, J9, F, neat cancels 622.50
- 3569. ★ J4, J10, F-VF, HH ..... 425.00
- 3570. ★ O1, F ..... 90.00
- 3571. ★ Interesting accum of 12 MILITARY STAMPS from 1930's-40's. Mostly all diff as to issue, printing, shade, etc. VF. Est 50.00+

SWITZERLAND:



3572. ☒ 2L4, Geneva Cantonal tied by grid cancel on small size folded cover from Geneva 22 Oct 1851. F, slight age stain. Has 2021 APS Certificate which states the stamp & cancel are genuine, "the gap on left between cancel & stamp raises uncertainty as to whether stamp belongs to cover" (We believe it does). Stamp alone Cat \$3,000. .... Est 1,250.00+

3573. ○ 8, VG-F ..... 160.00

3574. ☒ 8, Horiz pair with four margins cancelled by blue grids on neat folded cover with blue Suisse 9 Feb 1853 double circle cancel. F-VF, a portion of one back panel missing. See photo above. .... Est 400.00+

3575. ○ 13, Forgery tied on piece. VF. Genuine stamp would Cat \$1,150. .... Est 50.00+

3576. ○ 17, 24, 27, 29 (2 shades), 37-8, 39 (2 shades), Helvetia imperf. Couple fits but most F-VF ..... 830.00

3577. ☒ 26, 38-9, Beautiful THREE COLOUR FRANKING tied by Delemont 18 May 1859 CDS's to a folded cover (invoice inside) to Saigenelegier. The rate represents 15Rp postage & 1% of invoice fee (30Rp). Since this was the largest amount that could be collected this way, the invoice states the balance to be collected later. F. A most interesting cover! .... Est 600.00+

3578. ○ 46-7, 54, 55a, 58, 60, F-VF ..... 412.50

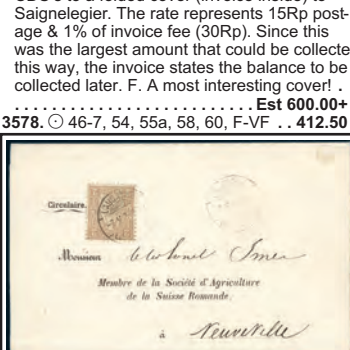

3579. ☒ 52a, Scarce 2 1/2 Red Brown neatly tied by Lausanne 7 May, 1874 CDS on printed circular to Neuveville (rec b/s). VF, centre fold not affecting the stamp. Has 1992 Pierre Guinand Certificate. Cat \$390. .... Est 225.00+

3580. ○ 67-8, Tied on piece by Basel 25 May 1881 CDS's. Scarce usage of 50¢ deep violet & 1 Franc gold. F. .... 2,025.00

3581. ★ 83, F. .... 200.00

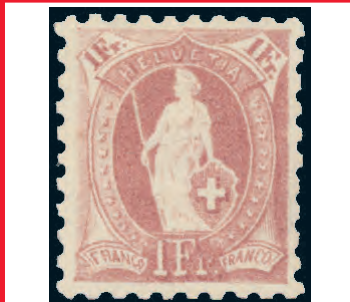

3582. ★ 93, One Franc claret perf 9.75 x 9.25, nicely centered, rich colour, VF, OG. Has been signed by Sismondo & with his 2004 Certificate. .... 1,300.00



3585. ★ 293-305, B145, Cpl PAX set in choice mint margin blocks. Fresh rich colours, VF, NH. AN OUTSTANDING SET ..... 2,100.00+

3583. ○ 160a, Se-tenant Block of 6. VF, slight separation. Cat \$100. .... Est 30.00+

3584. ☒ 225, B89, Tied by Zurich 7 Jan 1938 CDS's on Reg'd cover to London. F, sheet has small creases ..... Est 75.00+



3586. ○ 293-305, Cpl PAX set. F-VF, neat cancels ..... 806.00

3587. ☒ 301, Pax 1 Fr tied by Bern 16 July 1945 Censored Airmail cover to Toronto, Redirected to Haliburton, Ont. Has purple O.A.T. (onward air travel) in oval h/s. F, roughly opened at back. .... Est 40.00+

3588. ○ 305, VF ..... 100.00

3589. SS★ 352a, VF, NH ..... 80.00



3590. ★ B2-3, F-VF, NH ..... 356.50

3591. ○ B10-20, F-VF ..... 266.75

3592. SS★ B105, National Fete Day. VF, NH ..... 325.00

3593. SS★ B116, VF, NH ..... 95.00

3594. SS★ B119, VF, NH ..... 85.00

3595. ★ B143, Imperf Lifeboat single (from souvenir sheet). VF, NH. Sheet Cat \$225. .... Est 45.00+

3596. SS★ B144, VF, NH ..... 110.00

3597. ○ B183/B241, Six diff complete sets. VF ..... 82.65

3598. SS★ B206, Lunaba, VF, NH. .... 275.00

3599. ☒ C3 (Pair), C4, C5 (Pair), Tied on each Graf Zeppelin Dubendorf Flight 2 Nov 1929 photo postcard to USA. Has St. Gallen Mail Dropping CDS. The postcard depicts the Zeppelin Airship over Zurich. F-VF, small mounting traces. .... Est 85.00+

3600. ☒ C4, C9, C15, Tied on each GRAF ZEPPELIN Iceland 30 June 1931 Flight cover to USA. Attractive cover with better franking. VF ..... Est 150.00+

3601. ☒ C5 (2), C9, Tied on each GRAF ZEPPELIN Dubendorf Flight 2 Nov 1929 photo postcard to USA. Has St. Gallen Mail Dropping CDS. The postcard depicts the Zeppelin Airship over Zurich. F-VF, small mounting traces. .... Est 80.00+

3602. ☒ C12, Tied on each GRAF ZEPPELIN Oct 1930 Switzerland Flight postcard addr to Wurttemberg. Has "Zeppelin - Landing / Basel" violet h/s. Card depicts b/w real photo of the Graf Zeppelin over Basel. VF. .... Est 100.00+

3603. ☒ C12, C16, Tied on each GRAF ZEPPELIN July 1934 First Switzerland Flight postcard to Lithuania. Card depicts b/w photo of mountains at Thurnersee. VF Est 175.00+

3604. ○ 3014, Neatly tied on piece. VF. 60.00

3605. ★ 506-25, World Health Organization set to 10Fr. VF, NH ..... 250.00+

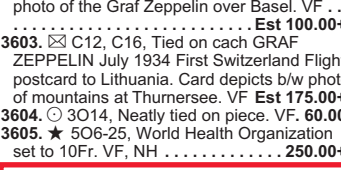

3606. ★ Scarce 3 Franc gold & carmine Telegraph issue from 1868. F, OG (Bare-foot #4, Cat 1,000). .... Est 500.00+

3607. ★ Mint 50¢ blue 1913 Semi-Official Airmail. F-VF, small thins (Mi #V - 160 Euro) ..... Est 75.00+

3608. ★ Circa 1957 Official Presentation folder containing TRIAL STAMP PRINTS depicting sphere, fish & scenic views. Incl 9 affixed on card & 58 in mint NH blocks or se-tenant blocks. VF ..... Est 50.00+

3609. ★ Attractive group of 15 diff official TEST stamps depicting alpine scenes, homes, fish, head of David statue, etc. Primarily in blocks. VF, NH (25 stamps). .... Est 40.00+

SYRIA:

3610. ★ 123/170, Coll of surcharged issues as singles & pairs (incl gutter pairs), etc. from 1924-5. F-VF, NH (41) ..... 103.75

3611. ★ 133-6, F ..... 120.00

3612. ★ 166-9, VG-F ..... 116.00

3613. ☒ 182, 215, 266, 277, C80, Tied on WWII censored colour illustrated Signed Patriotic postcard to Canada. The postcard depicts a British soldier in shade of a downed German warplane in the desert "The end of a busy day". F-VF. VERY SCARCE ..... Est 100.00+

3614. ☒ C4 (2), C5-6, Neatly tied by bilingual Haleb 22 Sept 1921 cancels on airmail cover to Alexandretta (rec b/s). VF. Has been signed by A. Diena & Roumet. A RARE EARLY MIDDLE EASTERN AIRMAIL COVER WITH SCARCE STAMPS. See photo above ..... Est 800.00+

3615. ★ C18-25, F-VF, NH ..... 60.00

3616. ☒ M1-3, MC1-4, Tied by Postes Aux Armees / F.F.L.-1 1 June 1942 CDS's on unaddr cover with V. Kalfayan, Beirut stamp dealer corner card. VF. .... Est 100.00+

3617. ☒ M4-10, MC5-6, Tied by Postes Aux Armees / F.F.L.-1 1 June 1942 CDS's on unaddr cover with V. Kalfayan, Beirut Stamp Dealer corner card. VF ..... Est 50.00+

3618. ★ MC1-10, MB1-2, MC1-6, MC9-10, MCB1-2, F-VF, NH. .... 209.60

3619. ○ RA4-5, RA9, F ..... 81.50

TAHITI:

3620. ★ 23, B2, VG-F ..... 95.00

TANGANYIKA:

3621. ★ 10/22, Duplicated group of mint low value Giraffe issues from 5¢-75¢. F-VF (31) ..... 241.50

3622. ○ 26, Five Shilling Giraffe. VF ..... 115.00

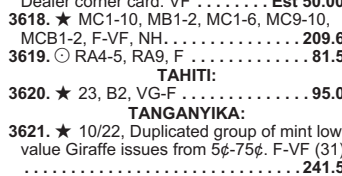

3623. ★ 28a, One Pound Giraffe Watermark Sideways. Fresh, F-VF, NH ..... 500.00+

3624. ☒ 30, 34 (Pair), Tied on each Imperial Airways FFC from Mwanza to London 10 Mar 1931. VF. .... Est 75.00+

3625. ★ 45-52, C1-9, F-VF ..... 61.80

TANZANIA:

3626. SS★ 266a, Major MISPERF of the automobile souvenir sheet. VF, NH. An eye-catching item. .... Est 75.00+

3627. SS★ (296), Imperf Souvenir Sheet with overprint in black (not silver or gold). SCOTT UNLISTED. VF, NH. .... Est 50.00+

3628. SS★ (297), Imperf Souvenir Sheet with overprint in black (not silver or gold). SCOTT UNLISTED. VF, NH. .... Est 50.00+

TASMANIA:

3629. ★ 79, 81, Two diff QV issues with black "SPECIMEN" overprints. F ..... Est 45.00+

3630. ☒ 95, 100, Tied by Burnie 1 Oct 1912 CDS's on pretty cover to USA where it was redirected. .... Est 40.00+

THAILAND:

3631. ★ 275-82, F-VF ..... 248.00

3632. ★ 309-14, F-VF, NH ..... 109.50

3633. ★ 316-9, F-VF, LH ..... 65.25

3634. ★ 321-9, F-VF, NH ..... 59.00

THURN AND TAXIS:

3635. ○ 8, 12, F ..... 177.50

3636. ○ 12-13, VG+ ..... 510.00

3637. ○ 42-6, F-VF ..... 113.50

TIMOR:

3638. ☒ Interesting coll of 10 unused postal stationery cards circa 1912-3. All are perforated types incl 2-part cards & overprinted. F-VF. .... Est 60.00+

TOBAGO:

3639. ○ 1-3, F-VF ..... 280.00

3640. ★ 30, SHIFTED SURCHARGE variety resulting in "2 1/2" at right instead of left. F-VF, toned gum. A scarce variety unlisted in both Scott & Gibbons ..... Est 200.00+

3641. ★ QV One Pound Revenue with Crown CA watermark. Nice rich mauve colour, F-VF, toned gum ..... Est 125.00+

TONGA:

3642. ☒ 39, 56, Tied by Niuafoou 1938 CDS on each TIN CAN MAIL #10 size cover to Australia. We counted 20 diff handstamps / cancels on the front & reverse. F, 3 folds not affecting the stamps ..... Est 65.00+

3643. ☒ 39-40, 56, Tied by Niuafoou 2 July 1935 CDS's on TIN CAN MAIL cover addr to 1st Officer of the "SS Mariposa" off Tonga. Has 6 additional cancels & h/s's front & back. Reverse has been SIGNED BY W.G. QUENSELL - the Tin Can Mail Man. VG+, some stains, roughly opened at top. Attractive ..... Est 75.00+

3644. ☒ 40, 43, Both tied by Niuafoou 15 Jan 1935 cancel on TIN CAN MAIL cover. Has various markings on front & reverse. F, some toned spots & a few small tears ..... Est 50.00+

3645. ☒ 43, Tied by Niuafoou 1938 CDS on TIN CAN MAIL postcard with various markings, addr to USA. Has a handwritten note "HERE IS ANOTHER CARD. THANKS AND CHEERS! W.G.Q." (written by W.G. Quensell the Tin Can Mail Man). VF. .... Est 85.00+

3646. ☒ 55, Tied by Niuafoou roller on US NAVAL ECLIPSE EXPEDITION 21 Oct 1930 each Tin Can Mail cover. VF. .... Est 100.00+

3647. ☒ 56, Tied by Honolulu Hawaii way line cancel 9 July 1934, on each TIN CAN MAIL COVER with s/l "PAQUEBOT", boxed "NIUAFOOU", etc. Addr to San Francisco. VF ..... Est 65.00+

3648. ☒ 58, Tied by Niuafoou 1938 CDS on TIN CAN MAIL POSTCARD with various markings, addr to USA. Postcard depicts coloured view of cruise ship "S.S. Lurline". The postcard has HANDWRITTEN NOTES ON EACH SIDE FROM W.G. QUENSELL THE TIN CAN MAIL MAN which he has signed "W.G.Q.". F, minor edge creases Est 100.00+

3649. ☒ 70, Tied by Niuafoou 20 June 1939 CDS on beautiful #10 size TIN CAN MAIL cover. Has nice illustrated cachet depicting Queen Salate. VF ..... Est 75.00+

3650. ☒ 70-2, Tied by Niuafoou 1939 CDS's on Reg'd TIN CAN MAIL #10 size cover to Canada. Has all kinds of cachets/handstamps on the front & reverse sides (we counted 19 markings). F. .... Est 85.00+

3651. ★ 402-6, C219-23, CO123-25. VF, NH ..... 81.95

3652. ★ 607, Mutiny on the Bounty cpl sheet of 4 strips of 5. VF, NH. .... 210.00

3653. SS★ 1177, Two unlisted IMPERFORATE souvenir sheets. One is normal while the second is DOUBLE PRINTED (with the second print being INVERTED). VF, NH. A SCARCE UNLISTED ERROR ..... Est 250.00+

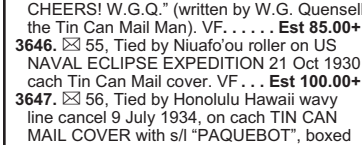

3654. ☒ Scarce cpl set of 10 diff 1d Postal Stationery illustrated cards from the 1906 series. All with neat matching Nukualofa 10 Feb, 1910 CDS cancels. Each card depicts a diff multi-coloured scene in Tonga. A BEAUTIFUL GROUP AND RARELY SEEN. VF ..... Est 450.00+

3655. ☒ Unused multi-coloured postcard pre 1910 depicting 14 diff Tonga stamps along with Coat-of-Arms. Has printed address for German stamp dealer. VF. .... Est 60.00+

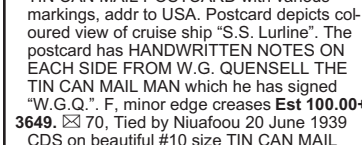

3656. ☒ Unused multi-coloured postcard pre 1910, depicting a central portrait of KING GEORGE II surrounded by a crest & 14 diff Tonga stamps. VF. Scarce ..... Est 100.00+

3657. ☒ USA #586, Tied by Bloomfield NJ 26 Nov 1937 cancel on scarce INWARD BOUND TONGA TIN CAN MAIL COVER (#10 size) addr to Walter Quensell (the Tin Can Mail Man). Has a multitude of handstamps, cancels & markings on the front & reverse sides. F, minor edge bends ..... Est 100.00+

TONGA (NIUAFO'OU):

3658. ★ 275-86, Butterfly set. VF, NH. .... 54.20

3659. ★ 275-86, Butterfly set in unlisted Imperf Pairs. VF, NH. .... 108.40+

LOT 3775



3660. ★ CE6-11, Butterfly set. VF, NH 325.00

3661. SS★ CE9a, C11a, Butterflies souvenir sheets. VF, NH. Very attractive! .... 325.00

TRANSVAAL:

3662. ☒ 248, Tied by Johannesburg 5 Apr 1901 CDS on Boer War cover addr to a Prisoner of War at Deadwood Camp in ST. HELENA, Cir St. Helena 8 My rec cancel & faint violet circular censor h/s. F, light filing fold. Est 175.00+

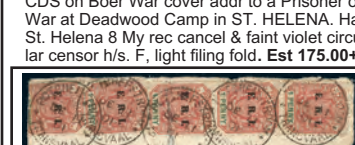

3663. ☒ 248 (5), Tied by Potchefstroom 11 Dec 1901 CDS's on BOER WAR Reg'd cover to a POW at Bellevue Camp, Simonstown, Cape Colony. Has 2 diff censor h/s's. VG+, some edge wear ..... Est 175.00+

3664. ☒ Unused 1902 b/w postcard depicting Boer GENERAL LUCAS MEYER standing beside his horse. He was a member of the Transvaal Gov't & President of the New Republic. F, small stain. .... Est 65.00+

3665. ☒ BOER WAR One Penny Transvaal postal stationery card with "V.R.I." overprint with Field Post Office / 19 / British Army S. Africa 1 Apr 1902 cancel to London. F, corner creases ..... Est 50.00+

TRINIDAD:

3666. ★ 3, Scarce block of 8 on blued paper, large margins all around, most stamps are NH. A rarely seen large multiple ..... Est 250.00+

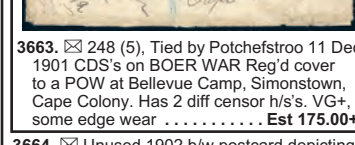

3667. ★ 3a, Deep blue mint block on blued paper, full margins all around. VF, OG. Has 1962 Royal Philatelic Society Certificate signed by famous expert John Wilson. .... 700.00+

3668. ○ 16, Four margins, neat cancel. VF. A choice example. Nice! ..... 525.00

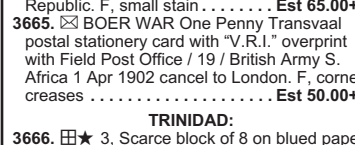

3669. ○ 58c, Diagonal BISECT tied by neat Trinidad 7 Oc, 1882 CDS on piece. F (Cat \$750 US as a cover) ..... Est 300.00+

3670. ★ 63, VG-F, OG, some very slight toning does not detract from this scarce stamp 250.00



3671. ○ 64a, Surcharged BISECT tied on piece by neat Trinidad 28 Sp 1882 CDS. VF (Cat \$675 US on cover) ..... Est 225.00+